THEY GET YOU

STRAIGHT as an arrow they reach your "reading spot"—wherever that is—and make you hang on, tooth and nail, until you finish them. 48 times in these three volumes of 1200 pages will you get in the net, under the spell of Reeve's ingenious plots of scientific wonder and crime and its detection by Craig Kennedy.

98c

These very books here offered complete at 98c have never before been sold for less than $1.25 to $1.35 a volume anywhere. This is a limited offer—good only while the books last. (They are half gone now.)

Have you often sighed for another Poe? Have you thought Sherlock Holmes was a marvel? Well, Poe's grip has been given to Reeve, and Sherlock Holmes become obsolete beside Craig Kennedy!

Thos. A. Edison, the greatest inventive genius of all history, salutes Arthur B. Reeve, and declares that he reads only detective fiction!

Learned and eminent men and women of all fields read Reeve's Kennedy stories with avidity.

Don't lose the coupon herewith as the books are positively priced at $3.90 unless the 98c is accompanied by three of these coupons.

Craig Kennedy Detective Books COUPON

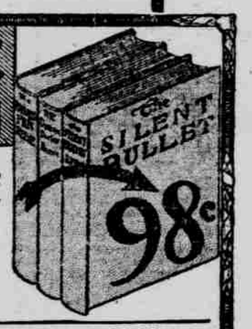

$3.90 Worth for 98c.

3 Volumes—1200 Pages—Cloth Binding

The Silent Bullet	$1.30
The Poisoned Pen	1.25
The Dream Doctor	1.35
Regular Price	$3.90

SEND OR BRING 3 COUPONS WITH 98 CENTS TO

The Arizona Republican, Phoenix, Ariz.

MAIL ORDERS.—All mail orders must include 12 cents extra for distances less than 300 miles. For distances greater than 300 miles, ask your postmaster the parcels post charge for 4 lbs.

Harvard Eleven Rushing Through Practice For First Game

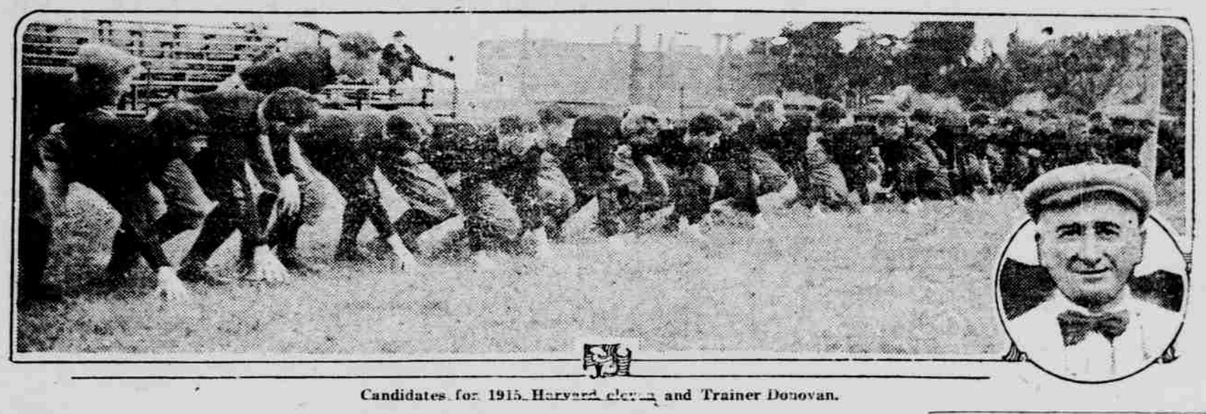

Candidates for 1915 Harvard eleven and Trainer Donovan.

FIRST CLASH WILL BE WITH COLBY SATURDAY

CAMBRIDGE, Mass., Sept. 23. — With more than one hundred football candidates on hand, Coach Haughton of Harvard is rushing practice morning and afternoon in preparation for the first game with Colby, which will be played in the stadium here on Saturday.

Haughton will have to build an almost new eleven this fall, the great majority of the players on the eleven which beat both Yale and Princeton by large scores last season having been graduated from college. Captain Ned Mahan is the only remaining member of the veteran backfield, and the only other first-string men on the 1914 team are Parson, left tackle, and Wallace, center, both of whom were new last fall and did not make their places until the very end of the campaign. This means that, besides losing the great drop kicker Brickley, Hardwick, and the three-year All-American guard, Stanley Pennock, Harvard also will be without Trumbull, the right tackle and acting captain in the big games; Logan, the quarterback; Jeff Coolidge, one of the best ends in years; Weston, the left guard, and Bradlee, the great defensive back. Francke, the fullback, also has gone.

Besides the three regulars left over, though, there are eight other players eligible this fall, all of whom played for a time in the Yale game in the New Haven bowl. These are Bigelow, a center rush; Watson, quarter back; C. Coolidge, Soucy and Weatherhead, ends; R. Curtis, a tackle, and McKinlock and King in the back field. Watson, Bigelow, and Curtis played in almost every game last fall and will be right up in the running for regular places this year.

The return of Gilman, tackle two years ago, is assured. Cowen, another old 'varsity guard, will be on hand this fall after a year's absence, while Lyman, the best all-round player on the freshman team two years ago, can now come out for the 'varsity. Gilman, Cowen, Soucy, Parson and Bigelow make up a splendid foundation for a middle rush line.

The end material, aside from Lyman, is uncertain. Weatherhead, L. Curtis and C. Coolidge are below the standard set by Jeff Coolidge and Hardwick and Harvard's previous end rushers, Bud Smith, Frank O'Brien, and Gil Browne. The coach hopes to be able to make a good end of Mosely Taylor, Watson, the quarterback, has been in the Haughton school two years and seemed to arrive last fall. He and Boles of the 1917 freshman team are the likeliest men for the place. Two heavy back field men will come up from last season's freshman team, Enright and Horween, weighing more than 190 pounds. The freshmen will furnish three line candidates in Wiggin, Burr and Snow. Murray Taylor doubtless will be in the string of varsity quarterbacks with Boles and Watson.

Harvard has a hard schedule of games this fall. The first four teams, Colby, Massachusetts, State, Carlisle, and Virginia, did not play here in 1914, while the Cornell date has been advanced. Penn State coming just before Harvard goes to Princeton for its annual game with the Tigers. Brown, as usual, will be the Crimson's opponent between the Princeton and Yale games, the last being scheduled in the stadium this fall and on Nov. 20.

Percy Haughton will lose several of his coaches this fall. Leo Leary, the end coach, and Bob Fisher, the 1911 captain, who coached the guards. Tom Campbell, the backfield coach, will not be here.

These are Men Who Will Lead Crimson Grid Grind

Left to right: Captain Mahan, Coach Haughton and Soucy

INTEREST AROUSED IN STERLING GUM

Mr. Durie of Seven Point Gum fame, left Phoenix Wednesday evening for Tucson. He spent a week among the dealers of Phoenix and other central Arizona towns, introducing Sterling Gum Company's new product—"7-Point." A great deal of interest in Phoenix has been aroused over the clever advertising done through Mr. Durie. Sterling Gum Company is one of the largest and is the newest big corporation to put a new gum on the market. The corporation is a six million dollar one. The initial appropriation for advertising was one million dollars. The gum is put on in two flavors: peppermint and cinnamon. The new gum is proving very popular in Phoenix. This is particularly true of the cinnamon flavor.

One of the big advertising features of this new introduction is the contest that will soon be waged, in which somebody will win a large sum of money. This is called "Seven Point" gum because the company has advertised seven points of superiority. Six of these points are known and the public will be allowed to name the seventh point after the gum has been generally used for several months. Whoever gives the best answer for the seventh point will receive a big cash reward.

The Sterling Gum Company are great believers in newspaper advertising. They are introducing this gum throughout the United States through the newspapers; selecting one newspaper in each locality. Over eight thousand lines of advertising has been ordered in the first campaign to be run between now and New Years in The Republican. The dealers are therefore assured of a big demand being created for Sterling gum, and a natural increase of the entire gum consumption in Phoenix.

came up to visit friends in Hayden and Winkelman last week.

Miss Lola Carter left on Sunday for Tempe to continue her work as a student at the normal.

The board of trustees is having difficulty in providing buildings for the children who are attending school. The room occupied by Judge Studley is being arranged for the use of the high school, and the room they vacate will be occupied by a new teacher who will be chosen in a day or two. A second teacher would be employed but no quarters can be secured for her use till the new building is finished. The attendance has reached 284, with 72 in the first grade room.

Hugh Cummings left on Tuesday for Tempe. His marriage to Miss Sarah Case will occur there on Thursday the 23rd. After a short honeymoon the young couple will return to Hayden where Mr. Cummings has furnished a home in preparation for his bride.

Sixty carpenters were added to the force employed by the Ray Con. Co. yesterday.

ASK U. S. TO PRESERVE OLD CLIFF DWELLINGS

The necessity of taking some action to preserve the ancient cliff and cave dwellings of the state from damage, if not from demolishment by inquisitive or vandal tourists, was suggested at yesterday's meeting of the directors of the chamber of commerce.

It was urged that these ruins, constituting one of Arizona's most quaint and picturesque curiosities, should not be allowed to crumble and pass away. On motion, it was agreed to refer the matter to Congressman Carl Hayden, and to induce him to secure federal protection for the relics.

VISIT ARIZONA BUREAU—E. M. and Annah E. Clark were visitors at the big exhibit of California products maintained in Los Angeles by the Chamber of Commerce. They also attended the free lectures with moving pictures that are given daily.

EL PASO & SOUTHWESTERN — SOUTHWESTERN ROUTE

Summer Tourist Fares

Final return limit October 31st.

PHOENIX

TO—		TO—	
Baltimore, Md.	$103.50	New York, N. Y.	$105.70
Boston, Mass.	107.70	Omaha, Neb.	55.00
Chicago, Ill.	67.50	Philadelphia, Pa.	105.70
Denver, Colo.	45.00	Portland, Me.	110.70
Duluth, Minn.	75.00	Quebec, Can.	115.50
Kansas City, Mo.	55.00	St. Louis, Mo.	65.00
Memphis, Tenn.	65.00	St. Paul, Minn.	68.90
Minneapolis, Minn.	68.90	Toronto, Can.	93.50
Montreal, Can.	105.70	Washington, D. C.	103.50

DIVERSE ROUTES — LIBERAL STOPOVERS

When planning your trip, insist on having your tickets routed via THE EL PASO and SOUTHWESTERN SYSTEM from Tucson, and use the

Golden State Limited

the finest train in trans-continental service.
For full particulars, reservations, etc., inquire of the ticket agent of the Arizona Eastern Railroad Co., or address

GARNETT KING,
General Passenger Agent, El Paso, Texas.

Hayden Happenings

A heavy rain storm, accompanied by a strong wind visited this town on Friday and did considerable damage. The residences of the Jack Trotter, Clark and Owens families suffered the loss of their roofs, and about 25 feet of the fence surrounding the jail was blown off.

Dr. Adkinson, district superintendent of missions of the Methodist church, held quarterly conference here on Saturday night. He preached on Sunday night from Dr. Morrison's pulpit.

Miss Rockwell, of Tempe, arrived in Hayden on Tuesday and will visit her sister, Mrs. Thomas Glynn.

Word has been received of the marriage last week of John Hustis and Miss Vina Russell. The ceremony occurred at the home of the bride's sister, Mrs. Stephen Hustis, of Young, Arizona. The young couple will return to Hayden in a few days and go to housekeeping. Both are well known in Hayden and have many friends who wish them much happiness.

Hope Rebekah Lodge No. 23 opened its doors on Saturday night to the many friends of the order who helped to celebrate the 64th anniversary of its organization. A short program had been prepared, and music was provided for those who cared to dance, others spent the evening informally.

Mrs. George Liddle, of Phoenix,
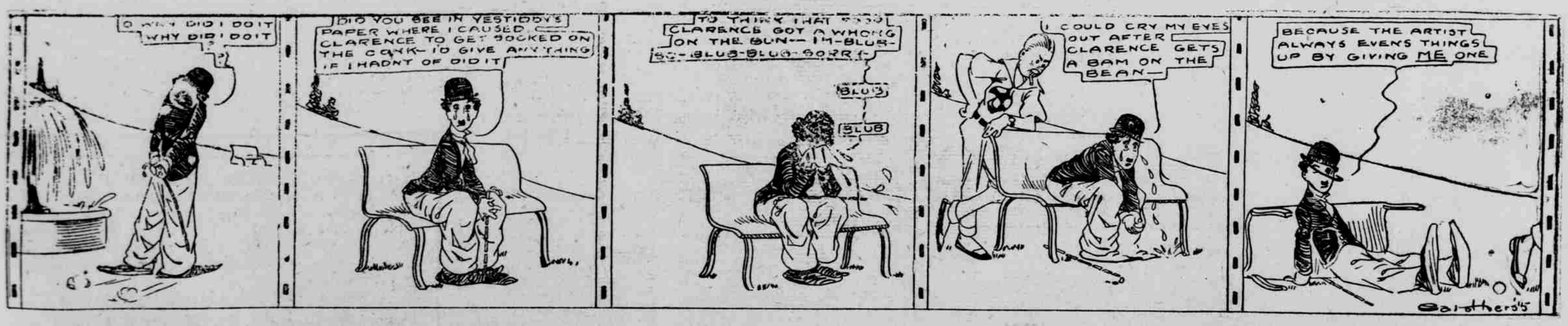
CHARLIE CHAPLIN'S COMIC CAPERS----Charlie's Grief Was Well Founded