CENT A WORD
For Wants, To-Rent, For Sale, Etc., you get the BEST AND MOST RETURNS from THE "FARMER."

Bridgeport Evening Farmer.

WEATHER FORECAST
Fair and slightly cooler to-night and tomorrow.

VOL. 45.—NO. 188 BRIDGEPORT, CONN., TUESDAY, AUGUST 10, 1909 PRICE ONE CENT

ALDERMEN BEAT GRAB

Farmer's Exposure of Street Paring Campaign Has Successful End

SEVEN OF EIGHT PETITIONS DENIED

Proximity of Municipal Election Contributed to Produce Result

Administration Remembers Indignation that Followed Harbor-Car Barn Grab

ALDERMEN—Page 1—Lead.

The agitation conducted by the Farmer against the most recent street grab attempted by the New Haven Railroad company was so far successful, last night, that the aldermen denied seven out of eight petitions, each of which asked for the right either to occupy more space upon a street with trolley tracks, or to pare the comparatively narrow sidewalks on Fairfield avenue to get more space for track use. The aldermen were in no mood to sanction grabs, however humble. A new election is almost at hand. Those aldermen who voted for the harbor grab and those who voted to permit death traps to be established at the bridge approaches had had a taste of public opinion and were not in a mood to further face the indignation of the voters. What the result would have been had the municipal election been somewhat more distant none can say. Undoubtedly the new grab would have stood a better chance if Republican leaders had not been afraid of the effect upon the voters. As it was Mayor Lee stood fat. He did not appear for the petitions, nor against them. His attitude was observed with some curiosity, because at a meeting of the permanent paving commission, held last week, he had publicly announced that he "might" appear against the petitions.

Engineer C. C. Elwell and Supt. Chapman called upon Mayor Lee this morning to express their disappointment over the denial of the petitions. Mr. Elwell after said to a Farmer reporter that the railroad committee will not appeal to the railroad commissioners. The mayor will sign the permit giving the company the right to put the curve in at Congress and Main street. Supt. Chapman said that the company will shortly address another petition to the council.

The aldermen denied seven out of eight requests made by the railroad. The only grant was to construct an additional curve from the south track in Congress street to the west track in Main street.

The action was taken after a public hearing. The opposition was headed by Judge John S. Pullman, representing the Nathaniel Wheeler heirs owners of the property occupied by the D. M. Read Co.'s big department store. The fight centered against the proposition to slice the sidewalks in Fairfield avenue. But many protested against any widening of the dummy gauge of the tracks in Main street. The aldermen denied the petition to relocate tracks on 10 ft. centers in Fairfield avenue from Main street to Water street; to relocate single track near Seaside Park substantially in the center of South Main street; to relocate the tracks in State street from the westerly line of Main street to a point about 150 feet to the west thereof on 10 ft. centers; to reconstruct its special work at the corner of State and Main streets and Main and Congress streets; to construct an addition from the north track on Congress street to the east track on Main street; to relocate its tracks in Main street from Atlantic street to Seaside park on 10 ft. centers; and to relocate its tracks on 10 ft. centers in Main street from northerly line of East Washington avenue to a point about 100 feet south of the southerly line of Gilbert street.

Whether the railroad will take an appeal to the railroad commissioners upon the matter rests with the department heads in New Haven. Supt. Chapman said this morning that he does not know what will be done. It is understood that an appeal relative to the tracks in Fairfield avenue would be fruitless. The outside rails are as near the curbs as permitted by law. The railroad commission has no jurisdiction over changes in the highway.

Judge Pullman for the Wheeler heirs told the aldermen that the sidewalk on Fairfield avenue belongs to the city and that the north walk is only 8 feet wide at present and under the proposed changes would be only 6 ft. 10 inches in width.

On the opposite side of the street he said the sidewalk would only be 5 ft. 10 inches wide if the property owners built out to the line. He declared that the widening of the street was desired by the company so it could run more large cars. In his opinion the large cars were not what the public demanded. He believed that smaller cars run with more frequency would give the people what they wanted and at the same time allow the streets to remain safe for public travel.

Alderman Daniel Mahoney said there was not more than an inch of space between cars and trucks in Fairfield avenue now and he wanted to know where the people were going to walk if the space taken off the sidewalks was going to be put into the dummy gauge.

Alderman Near wanted to know what the railroad was going to give the city in return for the street.

Supt. Chapman said that the extra space asked for in Main street and Fairfield avenue was going to relieve the city of laying paving that would cost $5,400, that the company would lay grooved rails, that there would be less danger for passengers with the dummy gauge broadened, and there would be a benefit coming from the fact that the cars would be able to make better time in passing through the city.

Supt. Chapman also said he believed the majority of the people in the city

(Continued on Second Page.)

NEW TRUST HAS ARISEN

Water Power Monopoly, Youngest, and Destined to Be the Greatest

COMPLAINT COMES FROM MONTANA

Bombshell for Members of Irrigation Congress Now in Session at Spokane

Secretary Ballinger Accused of Shattering Roosevelt Policy of Conservation

Spokane, Wash., Aug. 10.—Putting squarely up to Richard A. Ballinger, Secretary of the Interior, the responsibility for the shattering of the Roosevelt policy of conservation and allowing to fall into the hands of the water power trust millions of dollars' worth of power-site lands, the Spokane Press today carries an article from Helena, Mont., which has thrown the members of the Irrigation Congress now in session here, into the greatest excitement. The article reads:

"Helena, Mont., Aug. 10.—This is the true story of how the birthright of a great state has been taken to round out the greatest American trust. The state is Montana. The trust is the Water Power Monopoly, the youngest and destined to be the greatest of all the American monopolies. There is proof at hand that one of the first official acts of President Taft's Secretary of the Interior, Richard Achilles Ballinger, was to knowingly turn over to the water power monopoly millions of dollars' worth of power sites along Montana rivers.

"Water power will succeed steam and 'white coal,' as the water power is called, will run the railroads of the future. Not only that but electric power generated by the mountain torrents will be sent across the plains to operate the mills and factories of many states of the nation, and most important of all, this wonderful new power will pump endless floods of water upon millions of acres of arid lands, and so make new homes for millions of Americans.

"But the water power trust will be in a position to exact tribute from every settler and his children forever. It was in the closing days of his administration that President Rooseveltlearned of the wholesale seizing of water powers by the then forming trust. The grab was then at its height. Roosevelt had Secretary Garfield end it by resuming government control of public lands containing power sites.

"It was generally supposed that Garfield was to remain in Taft's cabinet but on February 15 he was asked by Taft to resign on March 4. Not knowing who the new secretary would be, President Roosevelt and Garfield decided to lock all the doors so that the new administration would find everything snug, and the last thing President Roosevelt did at midnight on March 4, was to withdraw more land to the extent of 186,000,000 acres from the reach of land grabbers.

"The first thing Ballinger did after he was sworn into Taft's cabinet on March 5th, was to begin to turn the land over to a half-retrenched trust. Throwing open these lands had progressed for a month when the rising tide of popular protest was heard at the White House and the clamor increasing, Taft called Ballinger in to explain. Ballinger secured delay and meantime kept throwing land open to entry and was again called to the White House. This time the public was given to understand that the public lands had again been withdrawn. But it was too late. The trust had warning and had had time. The power sites, scores of them, were grabbed, and it was after President Taft had ordered Ballinger to withdraw certain Montana lands which he had quietly reopened a few weeks before, that the Amalgamated Copper Company, owned by Senator Guggenheim and Brothers, together with the General Electric company had swallowed thousands of acres of these important Montana lands, holding power sites of untold wealth.

"The relation of the dates of various transactions in which the government and the trusts agents figure, are being urged as a proper matter for an official investigation. Here in Helena, in fact wherever power sites and grabs are talked of in this western country, it is agreed that Tom Carter and Jerry Collins are 'smart' men. Opinions differ about Secretary Ballinger; one is that he has been fooled.

"Carter is a Republican United States Senator from Montana. Collins was the United States Registrar of Lands at Helena under Cleveland. Now he is the power trust's manager. It remains to be seen whether Ballinger deliberately attempted to destroy Roosevelt's work and did reopen Montana lands in the especial interest of his friends Carter, Collins and others, or whether he simply did not realize the importance of his acts or was betrayed by his friends.

"The Amalgamated Copper Company, with power sites secured since Roosevelt left office, is now in absolute possession of the Missouri river from Three Forks, in Southwestern Montana, to the Alkali Plains, west of Great Falls. This river holds probably the most valuable water power sites in the nation. These, all in the hands of the trust, gives to it complete power to shut out competition for all time and force every home, farm and factory within an area of 4,000 square miles to pay tribute to former Senator W. H. Clark, the Guggenhiems and their associates.

"On June 11, last, there was filed at the United States Land Office at Booseman, Mont., entry of 15,686 acres of land which cinched the monopoly. The entry was made for the United Missouri River Power Company, a New Jersey corporation capitalized at $10,250,000. This corporation was promoted by ex-Senator Clark of Montana and his associate, H. T. Hauser, of 49 Wall street, New York, who are the leading spirits in Amalgamated Copper. Like all New Jersey corporations, it has eternal life. It was organized as a merger of the Missouri River Power Company, and the Helena Power Transmission Company.

"It may be merely a coincidence that this merger company was incorporated in New Jersey just at the time that the retirement of Garfield indicated a possibility of the breaking down of the Roosevelt conservation policy in Montana. These entries were made by Jeremiah Collins, land agent for the power trust, with offices in Washington and Helena.

"The other branch of the power trust in Montana is the group centering in the General Electric Company. The General Electric controls all the power sites in Montana on the Jefferson, Gallatin and Madison rivers. By agreement the General Electric took this and left the headquarters of the Missouri for the Amalgamated crowd. Together they form the power trust.

"What Helena's people want to know is, why it was that though President Taft warned Ballinger on April 30, some of the Montana lands were not withdrawn until as late as June 26—and Collins got what the trust needed on June 11."

CORPORATIONS AGAIN TRIUMPH IN FIGHT TO PREVENT PASSAGE OF ADEQUATE CONTROL LAWS

Representative Whiton's Amended Bill Beaten by Four Votes After Warm Debate — United States Senator Morgan G. Bulkeley Takes Place Among Leaders—Ballot Was 117 to 113—House Galleries Crowded with Spectators.

(Special from United Press.)

Hartford, Aug. 10.—The plans of the House minority as finally put together this morning did not include a motion to reconsider but featured the effort of Representative Whiton of New London to get the minority public utilities bill in before the House in a form sufficiently changed to be in order. He succeeded in doing this and the House again voted down the minority measure by a vote of 117 to 113 and recessed at 1:40 for lunch.

Seldom has there been such an air of suppressed excitement as prevailed about the corridors of the capitol previous to the House session this morning. A large number of very active men from all over the State were about the lobby and the scene had the appearance of a political convention. Many of the leaders of the Republican party and of the opposeition were present, among them United States Senator Bulkeley.

Following the prayer of Chaplain Countryman at the opening of the House session, Chairman Scott of the select ommittee on public utilities presented the motion made by him last Thursday for the acceptance of the committee report and the passage of the Barnum public utilities bill. The galleries were crowded at the time and all standing room on the floor of the House was occupied. The expected motion for reconsideration of the vote against the minority bill did not come.

None of the members in the majority vote was willing to make it. Following Scott, Whiton of New London played the first trump of the minority by moving to amend the Barnum bill by striking out all after the enacting clause and substituting the minority bill in a form sufficiently changed to make it a new bill. The salaries of the commissioners in the Whiton bill are raised from $4,000 to $5,000, and the chief other change is the adding of a clause providing for appeals to the courts. In a spirited speech Mr. Whiton attacked railroad domination in his state and asked how long the Connecticut legislature would countenance receiving as committee reports, bills drawn by the railroad attorneys. He urged the pasasge of the bill as presented in a short re-sketch of its advantageous features.

(Continued on Second Page.)

MALT CONTRACT IN LITIGATION

Connecticut Breweries Co. Served With Papers in Action for $18,000.

MALTING CO. PLAINTIFFS

W. L. Parmlee, deputy United States Marshal, attached the property of the Connecticut Breweries Company in Bridgeport to-day in a suit to recover $18,000, brought by the American Malting Company. The complaint is a voluminous document, principally devoted to counts showing the arrival of many carloads of malt. As payment upon each car load a sum is credited which is less than the price the plaintiff believes it should get. A copy of the contract upon which the suit is based is annexed to the complaint. It shows that Nov. 8, 1909, the Connecticut Breweries Company agreed to buy 80,000 bushels of standard western malt, at $1.17 a bushel to be delivered in approximately equal monthly shipments by Nov. 1, 1908. The malt was delivered, but payment was made it is claimed at less than the contract price. The case is returnable in the Circuit Court of the United States at Hartford in October.

BUSINESS MEN'S OUTING PLANS

Tickets on Sale With Leading Mercantile Houses

Preparations are progressing satisfactorily for the annual outing of the Bridgeport Business Men's association at the Colonnade in Savin Rock, Tuesday, August 24. Chairman R. T. Whiting said today that in all probability there would be at least 50 more in attendance than at the outing at the same place last year. Already he has had large demands for tickets and it looks as if a limit would have to be placed on the sale, as the accommodations at the Colonnade are limited. Therefore applications for tickets should be made early.

Tickets will be placed on sale at R. T. Whiting's, E. L. Graves', John F. Keane & Co., the Smith & Murray Co., Meigs & Co., H. H. Jackson's, John Reck, H. H. Manwaring, and various stores at convenient places.

The Wheeler & Wilson band will go with the crowd and furnish music on the trolley cars, and at Savin Rock during the dinner. It is planned to make this the biggest and most entertaining outing ever held by the association. One or two prominent speakers will be obtained but there will be no lengthy speeches. The tickets are placed at the reasonable price of two dollars, which enables members to take along some friends if they wish.

RICHARD GOLDEN "OLE JED PROUTY," DIES SUDDENLY

(Special from United Press.)

New York, Aug. 10.—Richard Golden, the actor, died suddenly today on board the steam houseboat Itroller, moored in Gravesend Bay. In company with John Newton Porter, the owner of the boat, he was preparing to take a trip to Maine waters. They had been on board three or four days.

REV. BROWN SUES FOR $6,000 DAMAGES

(Special from United Press.)

South Norwalk, Aug. 10.—Suit was brought today by the Rev. Herbert Brown of Darien against Archibald C. Foff, a prominent real estate man of New York, for $6,000 damages for injuries which Brown claimed he received on the 21st of January when he was run over by Foff's automobile while riding a bicycle on the Darien road.

APPROPRIATION TO PAY FOR PROPERTY OF PRISCILLA LINES

At the meeting of the Common Council last night it was voted to appropriate $1,000 as the first payment towards the purchase of the Pricilla Lines property on the south side of the east approach to the Congress street bridge. The Board of Apportionment will be asked at their next meeting to appropriate the remaining $14,000 of the purchase price. With the city in possession of this piece of land a broad approach to the Congress street bridge from the east side will be assured.

DIED IN COMA.

Medical Examiner F. B. Downs today returned his certificate on the death of John Walton of 154 Cedar street, who died Saturday at the Bridgeport hospital of uraemic coma. Walton was found unconscious at his home in Cedar street on Friday evening. A physician was called who immediately ordered his removal to the hospital. He never recovered from the coma.

APPEAL FROM COMMISSIONERS

Claim of Henry J. Seeley for $1,000 Allowed—Administrator Dissatisfied.

George M. Seeley, administrator of the estate of Mary J. Seeley, has appealed from the decision of the commissioners appointed to take care of the estate in allowing the claim for $1,000 of his brother, Henry J. Seeley, a farmer residing on Trumbull Road. On Sept. 14, 1909, the estate was represented as insolvent and the Probate Court appointed commissioners to hear the claims. Among the claims was a note for $1,000 to Mary J. Seeley in favor of Henry J. Seeley, which the commissioners allowed with interest. On May 15 of this year the commissioners filed their report with the Judge of Probate, which report the court accepted.

DUKE OF ABRUZZI MAKES NEW RECORD OF MOUNTAIN CLIMB.

(Special from United Press.)

Bandipur, India, Aug. 10.—With a mountain climb of 24,600 feet to his credit, the Duke of the Abruzzi arrived here to-day for a short rest. The Duke's new record was made on Mount Godwin Austen and the feat is one that but few mountain climbers have accomplished. The Duke has not given up his intention of trying to scale Mount Everset, the highest Himalayan peak which overtops Mt. Godwin Austen by some 5,000 feet.

POWERS AGREE TO OPEN NEGOTIATIONS WITH TURKEY.

(Special from United Press.)

Paris, Aug. 10.—France, England, Russia and Italy have agreed to open negotiations with Turkey looking to the definite establishment of the status of Crete, according to information from the Foreign Office today. The proposal for such negotiations was made by France.

The decision is understood to mean that in case Turkey does not accept the plan proposed by the powers, the four nations will again occupy Crete with troops to preserve peace.

JAPAN IS INVITING NATIONAL BOYCOTT.

(Special from United Press.)

Tokio, Aug. 10.—Has Japan sacrificed commerce for her political ascendancy? This question is being generally asked throughout Japan today in view of the alarming reports from China that a national boycott will be declared against Japan if the latter persists in her determination to settle the Antung-Mukden Railway dispute regardless of China's protests.

If China should declare a boycott against Japan it would be a staggering blow to Japanese commerce as China is now one of the largest markets for Japanese goods. About a year ago a partial boycott of Japanese goods by China caused immense loss to Japanese merchants and forced concessions from Japan. Merchants are importuning the government not to act in such a manner as to result in a boycott.

PROF. SANFORD ILL.

Prof Samuel S. Sanford is ill at his home in New York. He was seized with illness while on his yacht Wakiva. Mr. Sanford was a son of the late Henry Sanford, a multi-millionaire of this city, and was professor of music in Yale university.

8,000 STUDENTS have been educated at Union Business College, Main and Congress streets. The Leading School. Now is the time to begin. New catalogue just out. Telephone 146. L 10 a 1 *o

TODD SAW SHOT FIRED

Sergeant Corroborates Contention of Lieutenant Sutton's Mother

CORPORAL OF GUARD NIGHT OF TRAGEDY

Says He's Ready By His Testimony to Clear the Blot of Suicide

Shooting Came from Where Lieuts. Adams and Osterman Stood

(Special from United Press.)

Boston, Aug. 10.—Corroborating in almost every detail the contention of Lieutenant Sutton's mother that he was shot at Annapolis by brother officers and practically accusing them of a conspiracy to hide the murder, Sergeant Archie Todd, corporal of the guard on the night of the tragedy, is here today ready and willing by his testimony to clear the blot of suicide from Sutton's name. Todd flatly says he saw the shot fired which pierced Sutton's brain.

Following the receipt of a telegram at the Charlestown Navy Yard that Todd was wanted to testify at the Annapolis inquiry, the sergeant was located at the State rifle range and willingly told of the tragedy of October 12, 1907.

"I was corporal of the guard on the night that Lieutenant Sutton was shot," said Todd. "I was on duty at midnight and from the place where I was standing shortly after the hour had struck I saw a figure about 250 feet away, about the length of the barracks. I could see the figure plainly as the man was in his shirt sleeves. I did not know then who it was. I saw Lieutenants Adams and Osterman and recognized them. They were nearer me. The man in the shirt sleeves started to run and I heard a voice cry, 'Stop running! You're under arrest.'

"The man ran on and once more I heard the same voice cry out loudly, 'Stop running or I'll shoot.' The man paid no attention and ran on and in a moment I saw a flash and heard a revolver report. There were three other shots and the man who was running dropped.

"I ran over to him. It was Lieutenant Sutton. I saw a hole in the man's forehead where there was a ragged entrance and a hole back of the left ear where the bullet came out clean."

"Could you identify the voice that called out twice to Sutton to stop as he was running away?" Todd was asked. "I could not. It came from the direction of the place where Lieutenants Adams and Osterman were standing."

"Did the flash of the revolver come from the same spot?" "That I shall tell on the stand," was the reply.

Sergeant Todd is about 28 years of age. He has been in service since November, 1903.

CURTIS SUCCUMBS TO BRAIN INJURY

Wealthy Manufacturer and Clubman Did Not Survive Injuries Supposed to Be Trivial.

The death of Roderick Perry Curtis took place last evening at the home of Mrs. E. L. Wells, his mother-in-law, Pequot avenue, Southport, as the result of a paralysis induced by a blood clot on the brain.

Hundreds of people called up the Wells residence yesterday, where Mr. Curtis lay at the point of death. It was a mistake to announce that Dr. Brooks H. Wells was present on Saturday when the operation of trephining was performed. He is away on his vacation. The doctors had hoped to find the clot of blood upon the surface of the brain and were disappointed to discover that it was too deeply seated to be reached. It was noticed that the inward pressure upon the brain was so great the pulsations of that organ had ceased. The fatal result was caused by original injury. It is supposed that when Mr. Curtis was thrown from his automobile, he must have struck upon his head, although when found after the accident in a dazed condition, he was sitting up, with his feet under the machine. He weighed some 200 pounds.

He was born May 14, 1860 in New York. He had resided in Southport since 1868. He is survived by a widow, two sons, one of whom is E. L. Wells Curtis, who graduated from Yale last June, a daughter two years of age, his father, Lewis A. Curtis and his brother, L. B. Curtis, of Southport, and vice-president and treasurer of the Curtis & Curtis Co..

The funeral will be Thursday afternoon at 2:30 o'clock at Trinity church, Southport. Rev. Dr. Guilbert will officiate. He was a member of the Masonic fraternity of this city.

He was secretary of the Connecticut League of Golf Clubs, and a prominent member of Sons American Revolution.

ONE MORE CAR.

As the result of a protest lodged with the Connecticut Company by a delegation of citizens of the West End one more car will be added to the service to Ash creek through Fairfield avenue, by Supt. Chapman.

SALVATORE ARREGO, WHOSE ARREST MAY SOLVE PETROSINO MURDER

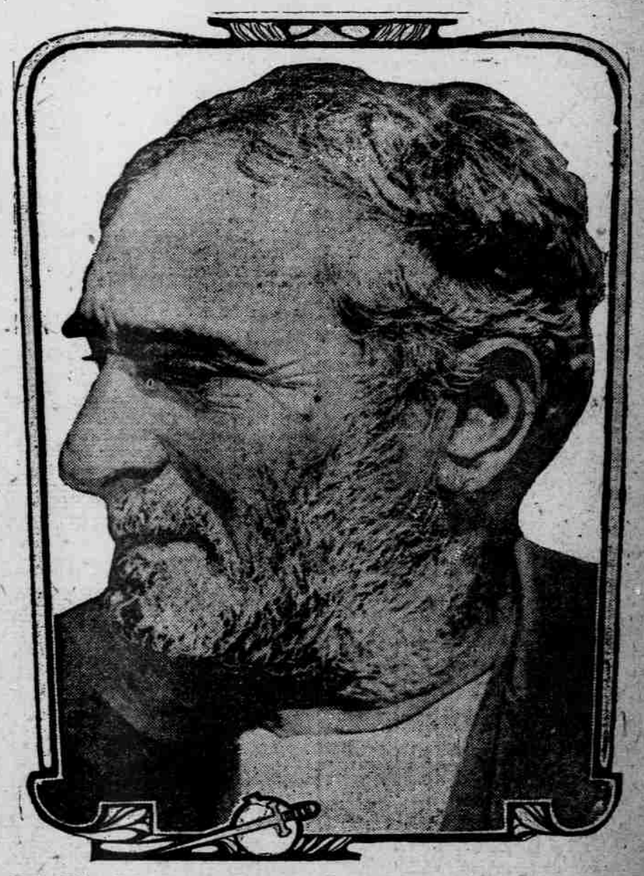

Post Office inspectors who have arrested eighteen alleged Black Hand operators in Cincinnati and other points in Ohio believe they have the men who plotted and executed the murder of Lieutenant Petrosino, the New York detective who was slain in Palermo, Sicily, several months ago. Salvatore Arrego, who is now in the custody of the postal authorities, is believed to be the head of the band. The inspectors say these men have obtained many thousands of dollars through blackmailing operations nearly all the large cities of the country. Their alleged victims are mainly their own countrymen. Petrosino was regarded as the arch foe of the band and was sent to Sicily to obtain evidence against the very men now under arrest. This, the postal inspectors argue, is ample proof that Arrego's alleged band knows something of the plot that led to the murder of Petrosino, and they are trying to interest the New York police in the case.

SERIOUS RIOTING THROUGH SWEDEN

(Special from United Press.)

Stockholm, Aug. 10.—Serious rioting is reported today from many country districts throughout Sweden where the strikers are trying to get farm laborers to join the strike. It is right in the heart of the harvest season, and a general strike of farm laborers would cause an immense loss of crops. Troops hurried from the capitol today to the most disturbed sections. Only the most meagre details of the disturbances in the country are known owing to the suspension of the newspapers.

Several are reported to have been killed. There is no sign of a break in the striking printers' ranks, and it is guess work when the newspapers will appear again.

Much uneasiness is felt over King Gustave's recklessness in driving unguarded through the city, even within the lines of the strikers' strongholds. The King did this to relieve the public apprehension of danger from the strikers. There is little likelihood of the railroad employes walking out tomorrow, the date originally set for such action. In many respects the life of the city is normal and it is believed that the strike will be ended this week. The only thing that bids fair to prolong the strike indefinitely is the hearty manner in which the strike is being supported financially.

Labor organizations everywhere are responding to the appeal for aid and if the strike resolves itself down to a question of which side can hold out the longer, the strikers will likely win.

STRIKE-BREAKERS CAUSE TROUBLE.

Guthenburg, Sweden, Aug. 10.—Several ship loads of strike-breakers arrived here today from England. Strikers and strike sympathizers gathered at the pier and hurled execrations upon the strike-breakers. Only the presence of a large body of troops prevented violence being done the new arrivals.

Trouble is looked for when the strike-breakers are scattered to the various factories. The owners of these factories are receiving anonymous communications threatening to destroy their their plants if non-union men are employed.

WANTED—SALESWOMEN FOR THE DISSOLUTION SALE. APPLY 1138-1144 MAN STREET, WEDNESDAY MORNING. a*

LICENSED DRUGGIST desires to assist or substitute evenings and Sundays. Address X, this office. L 10 s * p o

FOR SALE—Must be sold owner leaving town, 7 room cottage, all improvements, lot 50 x 100, nearly new on trolley line. Address Owner, care Farmer. L 10 s * p o.

WANTED AT ONCE—Good cutter and counter man in a meat market. Steady work for the right man. Write and mention reference. Address Butcher, Norwich Ct. a*

FLAT TO RENT.—Six room flat, all improvements, corner Warren and South avenue. Inquire No. 318 South avenue, second floor. L 10 b * p o

I BET THE I shall never suffer any more with my feet as long as Dr. Mansfield is here. I was unable to work on account of ulcerated corns. Guess I would have gone to the poor house but for his treatment. He is at 201 Meigs Bldg. a*

NOTICE.

There will be a special meeting of the St. Joseph T. L. & B. Association at their rooms, 671 Barnum avenue, at 8 o'clock this evening. Important meeting. All members are requested to attend.

HUGH LAVERY, Sec.

a *

PETITION DENIED TO BUILD STABLE

James A. Price was given leave by the Common Council last night to withdraw his petition to build a livery stable in Union Square, after a public hearing upon the matter. The strongest protest against the petition was made by Dennis E. McNamara, wholesale grocer, and former Mayor H. H. Pyle of the firm of Pyle & Tomlinson, coffee roasters and wholesale grocers. Both concerns have warehouses on the property adjoining the proposed site of the livery stable. Mr. Pyle said there are many things in the stock of a grocery house that are injured by the smells from a livery stable. He said that the aroma of the freshly roasted coffee would be spoiled. Mr. McNamara said that he had great fear that his stock of butter would suffer if the stable was allowed to be erected. Samuel W. Gledhill, Clarence Anderson for Mrs. Della Richardson, and Judge Robert E. DeForest for D. H. Warner, also appeared against the proposition.

Attorney E. B. Peck spoke for Mr. Price, as did a large number of the residents of Union Square and vicinity who had no objection to the stable. Judge DeForest in speaking for Mr. Warner said that his client desired to protect his tenants in his Main street property. Mr. Peck retaliated by stating that Mr. Warner had no compunction when he recently erected a stable of his own for 30 horses in a strictly residential section. Judge DeForest said there was a difference between a private stable and a livery stable.

(UNCLASSIFIED.)

FOR SALE.—One acre of oats. Enquire 4344 North Main street. L 10 b * p o

GIRL WANTED—On lacquering. Good wages paid to experienced hands. The Bryant Electric Co. L 10 d*p

WANTED.—Experienced German waiter. 870 Main St. L 9 * tf. o

FOR SALE.—At a great sacrifice, household furniture, dishes, cooking utensils. 156 Hazelwood Ave. L 9 s * o

TO RENT.—One large furnished room with board, 521 State St., corner Myrtle Ave. Phone 1912. L 9 d * o

AUTOMOBILE BARGAINS.—Two and four cylinder touring cars with top, fine condition. 352 Carroll Ave. L 9 s * p o

TEACHERS! TEACHERS! We need 20 teachers for upper grades, 25 for intermediate, 10 for primary and 30 for ungraded schools. No registration fee unless position secured. Stuart Teachers' Agency, Hartford, Conn. L 9 s * o

FOR SALE.—Good paying saloon on Main St. Apply Mrs. Frankie, 236 Hallett St. L 7 o * p o

TO RENT.—Entire third floor containing 6,500 sq. ft. In fireproof building. Corner Fairfield and Courtland. Apply Crawford Laundry Co. P 31 * tf. o

TYPEWRITING — Mimeographing, Notary Public. Sears, 108 Meigs Bldg. P 17 tfo

TO RENT.—7 rooms, all improvements, steam heat furnished, 590 Park avenue. Tel. 2801-4. U 28 tfo

NOTICE.—Louis Cohen, for years at 629 E. Main St., the tailor, is now permanently located at 1364 State St. P 10 s * p o

CASCA-LAXINE TABLETS cure biliousness and constipation. Follow the direction. U 12 * o

OLD HOMESTEAD CAFE, hot and cold lunch all day. Look in, corner E. Main and Walter Sts. M. O'Connor, Prop. A 19 * tf.