MR. AND MRS. W. A. CLARK OF NEW YORK CITY AND THEIR $13,000,000 PRIVATE RESIDENCE

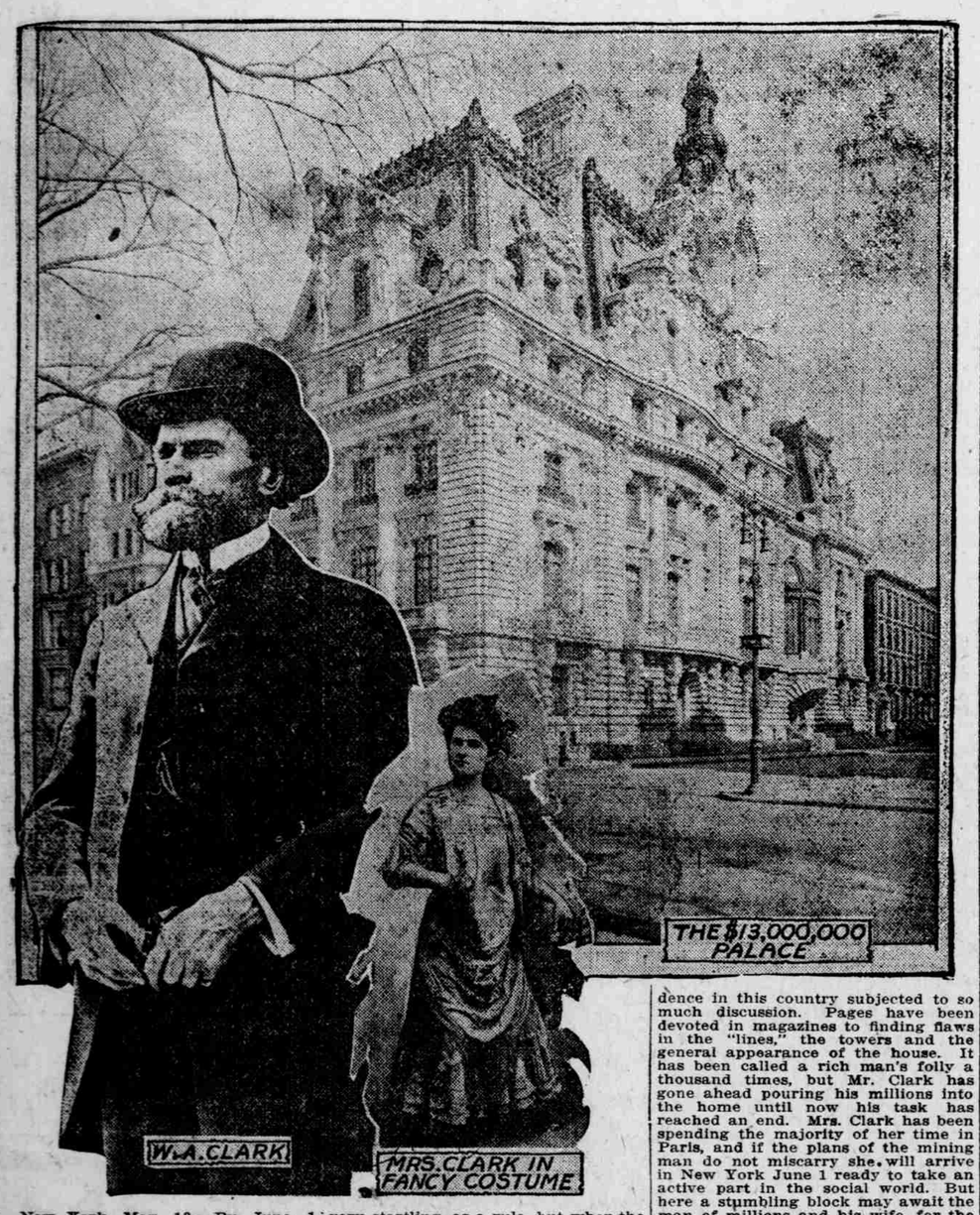

New York, May 13.—By June 1 former Senator William A. Clark of Montana will formally open his home in New York city, the most expensive private residence in the United States. The fact that a man has built a home and is going to invite a number of friends to inspect its beauties is not very startling, as a rule, but when the house cost a total of $7,000,000 to build and $6,000,000 more was spent in furnishing it then it comes under the head of some house. Ten years ago Mr. Clark planned a New York home, giving the architect full power to turn out a palace among palaces. There has never been a private residence in this country subjected to so much discussion. Pages have been devoted in magazines to finding flaws in the "lines," the towers and the general appearance of the house. It has been called a rich man's folly a thousand times, but Mr. Clark has gone ahead pouring his millions into the home until now his task has reached an end. Mrs. Clark has been spending the majority of her time in Paris, and if the plans of the mining man do not miscarry she will arrive in New York June 1 ready to take an active part in the social world. But here a stumbling block may await the man of millions and his wife, for the inner circles have been quoted as saying they could take no part in launching a woman in social circles with $6,000,000 worth of furniture. "My word," Harry Lehr said one day, "I would be in mortal terror. Think of knocking over a vase that cost $20,000!"

YOUNG WIFE PLEADS FOR HER HUSBAND

Son of Vassar Professor Lied About His Age to Get Marriage License.

When Deputy Sheriff Charles Johnson, in the Criminal Superior Court, yesterday morning, cried out that the bond of L. Saxon Griggs of Poughkeepsie, N. Y., was called there was no comment. His bondsman, John C. Griggs, also of Poughkeepsie went his security for $500. A forfeit was declared. Griggs was charged with perjury. He is the son of John C. Griggs, of Poughkeepsie, N. Y., professor of Music at Vassar College. A short time ago he drove away from his home town to Danbury, with pretty Helen McLean, a student at the college. They went to the office of the registrar of vital statistics, for a marriage license. To the clerk, young Griggs stated that he was 21 years of age, when as a matter of fact he is but 18. They were united. A few days later, young Griggs was arrested in Terrytown where he had obtained employment, charged with perjury. He did not deny the charge and was bound over to the Criminal Court.

In the mean while, the young Mrs. Griggs wrote to J. Moss Ives, prosecuting attorney for Danbury, asking that he do everything in his power to save her husband. The touching appeal of the young wife is as follows:

"This morning my mother spoke to me of a letter which my father had received from you. In it you spoke of the approaching trial of my husband. I realize now that perjury is a grave and serious offense, but I assure you, sir, that when we swore to false ages, neither of us realized the seriousness of the crime. We did know that it was a wrong and that punishment might follow, but we were so flushed with the excitement of the moment that we scarcely thought. I realize, sir, that all this is a poor excuse, in fact no excuse at all, but only a better reminder that we should be punished and set up as an example of others.

"But, sir, I do ask you, beg of you, to use your influence in the coming trial to make the punishment of my husband as slight as possible. I know, sir, that neither of us deserve it. We realize what we have done. But if he is punished (and I understand the punishment is ten years imprisonment) it means a great, heavy sorrow not only in our lives, but in all those dear to us. It means the blasting of all our hopes, ambitions and aims.

"Oh, sir, would you do all you can, conscientiously, so that Leverett will get off as easily as possible. We are two sadder, wiser people.

"Believe me, sir, it is hard for me to write this, and I beg that in presuming to do this, you will not think me insolent, but consider me desperate, all anxious and grieved. Might I hope for some reply, that I may not remain in such terrible suspense.

"Yours very truly, Helen McLean Griggs, 9 Barclay street, Poughkeepsie, N. Y."

"No free transportation or gratuities of any kind will be permitted. The responsibility of appointment will be placed with the Governor. The new bill will attack unused charters, the discussion showing that much hardship and wrong have resulted from companies getting charters merely for sale.

"The appeal clause provided by the legislative committee's bill was preferred to the appeal clause drawn for the Bridgeport bill by Judge Baldwin as being more simple and direct. The provision of the Bridgeport bill regarding employers' liability and the safety of employes was heartily endorsed.

"The Bridgeport delegation explained that it had no desire to have its bill presented to the Legislature as the Bridgeport bill, but simply offered it to the State Association to be used in getting up a bill.

"Representative G. B. Chandler paid a tribute to the enterprise of the Bridgeport association in starting the work early and getting something definite. He also praised Mr. Vincent and his associates."

HUSBAND NEVER SOBER AND WIFE GETS A DIVORCE

"He drank like a fish" declared Ernest Bartold of Darien in speaking of the characteristics of one Lucien B. Bogardus, the scion of a respectable family of South Norwalk. Bogardus was the defendant in a suit brought by Phebe A. Bogardus, 338 Lafayette Street, this city, employed with the G. C. Batcheller Co., heard by Judge Curtis in the Civil Superior Court yesterday. The court decided that Mrs. Bogardus is entitled to a decree and to a change of name, to Phebe A. Kearns.

Mrs. Bogardus told the court that she married in New York Dec. 21, 1907. Bogardus soon developed a desire for drink, often, while intoxicated he would strike his wife and choke her. Mrs. Bogardus said that she was often ashamed to leave her home, because of blackened eyes.

Mrs. George Taylor said that she called on Mrs. Bogardus, one afternoon. He struck his wife and choked her. Bogardus is a hatter by trade. He was a fireman in the South Norwalk fire department, but was dropped. John Brown, of Broad street, this city told the court he never saw Bogardus sober. He told Brown that when he got a cent he could not resist the temptation to drink. Mrs. Gippie Barthold, a sister of the plaintiff, said, "I never saw Luce but his breath smelled of liquor."

BANKER FOUND GUILTY OF COUNTERFEITING SENT TO FEDERAL PRISON

(Special from United Press)

Pittsburg, May 14.—Benedetto Pastorello, manager of the banking establishment of F. Di Bernardino, was yesterday found guilty by a jury in the Federal District Court of passing counterfeit money and was sentenced to seven years in the Federal prison at Fort Leavenworth, Kas.

CHILD ABANDONED BY PARENTS GOES TO COUNTY HOME.

Gertrude Hanson, aged 4 1-2 years a very pretty child who was left a waif by her parents was committed to the county home yesterday afternoon. For the past week she has been staying at Lakeview home. Her father, John Hanson, was a street sweeper who separated from his wife taking two small boys to bring up and leaving the girl for his wife to rear. The mother disappeared. The father cannot be located.

ECZEMA CURED

Pimples Disappear and Complexion Cleared Over-Night

New York.—Thousands are taking advantage of the generous offer made by The Woodworth Co., 1161 Broadway, New York City, requesting an experimental package of Lemola, the new skin discovery, which is mailed free of charge to all who write for it. It alone is sufficient to clear the complexion over night and rid the face of pimples in a few hours.

Those who have tried LEMOLA will find that the 50c box on sale in Bridgeport at all drug stores is sufficient to cure the worst form of Eczema where the parts affected are not too large. On the first application of Lemola the itching will stop. It has cured thousands afflicted with Eczema, Teeters, Rashes, Itchings, Irritations, Acme, Scalings and Crusting of skin, scalps of infants, children and adults. It is good for the preservation and purification of the skin, scalp, hair and hands, for the prevention of the clogging of the pores the usual cause of pimples, blackheads, redness and roughness and also the treatment of burns, scalds, wounds, sores, chappings as well as the toilette and nursery.

It contains no grease and being flesh-colored the presence of Lemola on the face or hands is not perceptible.

Hotel Willison

134 St., and Willis Ave., N. Y. City.
This comfortable clubby hotel is called
THE BACHELORS' HOME
because of the special advantages it offers to single men
100 ROOM FIREPROOF BUILDING, with baths, showers and swimming pool
$1.00 PER DAY AND UP
Although inexpensive, are equal to the best in town, convenient to subway, elevated and surface cars. Send for booklet. U11 d&* 1 3 6

HOTEL GRENOBLE,

56TH ST. AND 7TH AVE.,
Opposite Carnegie Hall
NEW YORK CITY

Located within two blocks of beautiful Central Park and in the city's most refined residential district, this exclusive family and transient hotel offers more in real living and comfort than many hotels whose accommodations are much more expensive. The hotel is within a few blocks of the theatres and shops and is only 8 minutes' ride from th Grand Central and Pennsylvania R. R. stations. There is no more ideal stopping place for ladies travelling alone.

The Restaurant, Cafe and Grill are of the finest in the city and are noted for the excellence of their cuisine and service. Well trained servants render unobtrusive and perfect service throughout the hotel.

The U. S. Taxicab Co., which gives the best service of any in the city, is connected with the Grenoble.

Room with Use of Bath
$10 PER DAY AND UP
Room with Private Bath
$1.50 PER DAY AND UP
Apartments of Parlor, bedroom and private bath
$3 PER DAY AND UP
Attractive rates made to those stopping two weeks or more.

GEO. W. O'HARE, Mgr.

CHICHESTER S PILLS

THE DIAMOND BRAND.
Ladies! Ask your Druggist for Chi-ches-ter's Diamond Brand Pills in Red and Gold metallic boxes, sealed with Blue Ribbon. Take no other. Buy of your Druggist. Ask for CHI-CHES-TER S DIAMOND BRAND PILLS, for 25 years known as Best, Safest, Always Reliable
SOLD BY DRUGGISTS EVERYWHERE

A Reliable Remedy FOR CATARRH

Ely's Cream Balm is quickly absorbed. Gives Relief at Once.

It cleanses, soothes, heals and protects the diseased membrane resulting from Catarrh and drives away a Cold in the Head quickly. Restores the Senses of Taste and Smell. Full size 50 cts. at Druggists or by mail. Liquid Cream Balm for use in atomizers 75 cts. Ely Brothers, 56 Warren Street, New York.

ELY'S CREAM BALM FOR COLD IN HEAD CATARRH HAY-FEVER HEADACHE TRADE MARK ELY BROS. NEW YORK

SANTAL-MIDY

These tiny Capsules arrest in 48 hours without inconvenience, affections in which Copaiba, Cubebs and Injections fail. MIDY

WOMEN'S LOW PRICED Low Shoes

for Summer Wear AT

MOLLAN'S

TWO DOLLARS
for stylish, perfect fitting low shoes of different designs

TWO FIFTY
for latest in next grade

THREE DOLLARS
for other styles
These prices are for Oxfords and pumps of best makes, in patent, vici, and gun metal leathers.

W. K. MOLLAN
1026 MAIN ST.

No matter what you want try the Farmer Want Column.

MONEY TO LOAN ON FURNITURE and PIANOS

HOUSEKEEPERS
who desire a little extra money can borrow from $10 to $100.00 here at the VERY LOWEST RATES.
POSITIVELY NO PUBLICITY.
All the furniture is left with you.
Small Weekly or Monthly Payments Accepted.
Courteous employes, Private rooms for free consultations. If you cannot call we will send an agent.

HOUSEHOLD LOAN COMPANY
Room 300 Meigs Bldg. 3rd Floor, Front of Elevator. Phone 1384. Open Evenings

VUDOR PORCH SHADES

Make Your Porch Cool, Airy, Shady and Private

To make it a spot where you can rest or work on the hottest days—out doors—yet free from the sun's glare and heat. Warm days will soon be here. Prices:

4 feet wide..$2.25
6 feet wide.. 3.00
8 feet wide.. 4.00
10 feet wide.. 5.50

Vudor PORCH SHADES

N. Buckingham & Co., Inc.
Furniture and Upholstery
Est. 1842 177 STATE ST.
Bay State Ranges

Crane's Linen Lawn
is made in the Berkshire Hills where the conditions are best, where the water is purest, where the best writing papers in this country are produced. CRANE'S LINEN LAWN is on sale at the
POST OFFICE NEWS STORE 11 ARCADE

YOU'LL BE SATISFIED

with every ton of coal you receive from our yards—that's a matter of course—and—when it comes to ice—do you know our Hygienic?

THE NAUGATUCK VALLEY ICE CO.
Down Town Office: 421 HOUSATONIC AVENUE
154 FAIRFIELD AVENUE. Telephone

COAL and WOOD

Flour, Grain, Hay and Straw, WHOLESALE and RETAIL
Telephone 397 BERKSHIRE MILLS Branch Office: 981 BROAD STREET Telephone 3884

Try Sprague's Extra

ICE COAL WOOD
HIGH GRADE LEHIGH COAL
Sprague Ice & Coal Co.
East End East Washington Ave. Bridge
Telephone 710

IRA GREGORY & CO.,

Established 1847
Branch Office 972 Main Street
COAL
Main Office 262 Stratford Avenue

ABSOLUTELY

CLEAN COAL GUARANTEED
SCREENED BY A SPECIAL MACHINE
QUALITY UNSURPASSED

WHEELER & HOWES,
944 Main Street East End Congress Street Bridge

WHERE TO GO THIS SUMMER

Not a bit too early for you to begin casting about for a place to go this summer. Summer's not so far away.

You'll get the pick of the cottages—the most desirable rooms at the hotel or boarding cottage—if you look about now.

Cape Cod's to be the vogue this summer. You really ought to know about it.

Then there's Buzzard's Bay; there's Martha's Vineyard and Nantucket; there's Narragansett; there's Newport; there's Watch Hill, and there's the beautiful shore line of Connecticut.

No other summering places can offer you greater or more varied attractions.

For descriptive books and information as to routes, train service, etc., write

A. B. SMITH, Room 14, General Passenger Agent, New Haven, Conn.

New York, New Haven & Hartford R. R. Co.

Want Ads. Cent a Word.

THE THEATRES

JACKSON'S

JACKSON'S VAUDEVILLE.

The excellent bill of vaudeville which has been delighting capacity audiences daily at this theatre comes to a close this evening, and it is expected that the S. R. O. sign will have to be hung out real early, at least the superior excellence of this program would warrant it. From start to finish, it is a tip-top bill and one that has met with the unqualified favor of the clientele at Jackson's. The headline feature, the Breakaway Barlows, in sensational feats on the ladder-trapeze, has proven a thriller of the most startling order, and is easily the best act of its kind ever seen in this city. The limit in daring is reached in many of their stunts, and particularly so in their closing number, when the ladder upon which both performers are perched seemingly breaks in two, and revolves around in a most perilous fashion. Those who are looking for the sensational in vaudeville will have their desires satiated here. The other acts also contributed their share to the general excellence of the entertainment. They include Chas. O'Toole, the singing monologist; McGrath and Yeoman, comedy entertainers, in the singing and dancing skit, "The Lunatic and the Maid"; and Walsh and Walsh, classy singers and dancers. Those who have not seen this bill, should take advantage of this last opportunity tonight. The usual scale of prices will prevail.

* * * *

The grand opening of the summer season of high class vaudeville and motion pictures will take place Monday, and to fittingly dedicate the occasion Manager Jackson has arranged an enticing and delicious array of vaudeville talent, and one which is unbeatable in its quality. As a special headline feature for the entire week he has secured one of the most prominent and talented of all vaudeville teams, Collins and Hart, comedy strong men, who will present one of the biggest laughing hits in the world of variety. They came to Bridgeport direct from the American Theatre, acknowledged America's leading vaudeville playhouse, where they were the star feature, and succeeded in putting across a large-sized hit. They have been the feature attraction with "Little Nemo", Klaw & Erlanger's colossal musical production, all this season, and were acclaimed by both press and public as being two of the greatest laughmakers the stage has ever known. Their present offering is an unique comedy one, and distinctively their own conception.

A number of other high class acts will assist on the bill, some of which are equally well known, while Collins and Hart will remain the entire week, the other acts will as usual change on Monday and Thursday.

HOTEL MANAGERS TOUR THE CITY

As guests of Manager H. C. Griswold of the Stratfield, 45 members of the New England Hotel Managers' association took an automobile trip about the city and suburbs yesterday afternoon. Ten cars were filled. The directors of the association met yesterday at 1:30 and later the association held a brief business meeting.

MARLIN FIRE ARMS CO. TAKES OVER IDEAL PLANT

New Haven, May 14.—The Ideal Manufacturing company of which John M. Barlow was founder and head has been taken over by the Marlin Fire Arms company of this city which will continue to operate the plant as of yore with Joseph A. Derby, who has been assistant manager, in charge. The transfer goes into effect on Monday.

PRESIDENT WILL SEE SON GRADUATED AT YALE

President Taft will be at Yale University, his alma mater, on June 21 and 22 to see his son Robert graduated. The President has not completed his plans other than to attend the Yale Corporation meeting and the commencement exercises in Woolsey Hall.

ANGLO-JAP EXHIBITION, RICH IN ART TREASURES OPENS WITHOUT CEREMONY

(Special from United Press.)

London, May 14.—The Anglo-Japanese exhibition, planned to open last Thursday with great eclat by the present King and Queen, opened without ceremony today. The death of King Edward caused abandonment of all the spectacular features and few of the distinguished guests that were to have honored the occasion were present.

The exhibition is at Shepherd's Bush. It is backed by both the Japanese and English governments and is expected to result in strengthening their commercial relations. The exhibition is particularly rich in art treasures. Many valuable paintings were lent by the late King. The Japanese government has apparently ransacked its temples and storehouses for antiques and curios. The Japanese display of manufactured products is the greatest ever shown by that country.

CHURCH LEAGUE'S ANNUAL BANQUET

Judge Carl Foster presided at the first annual banquet of the Men's League of the First Presbyterian church, last night. A number of speakers responded to toasts, among whom were Rev. Wilton M. Smith of New York, Rev. Louis G. Leary, of Pelham Manor, N. Y., and Rev. J. M. Richardson, the pastor. E. W. Webster, Edwin Campbell and R. M. Eames were appointed a committee to bring in a constitution for the league.

The committee on the dinner was composed of A. H. Hancock, W. M. Bangs, C. P. Melick, Edwin Campbell, chef and A. P. Ford. The young men who served as the waiters were Murray Callendar, Leslie Jacobus, Raymond Campbell, John McLeod, Thomas Wilson, George Rohrback, Louis Squires, Robert Vincent, Roy Lynch, Dwight Merriman, Frank Orelup, Donald Root, John Findlay and Fletcher Hart.

The Oroya Railroad in Peru, climbs to an altitude of 15,500 feet to cross the Andes Mountains.

FAIRFIELD

Yesterday afternoon the Woman's Foreign Missionary Society met at the parsonage in Southport.

Misses Pickett and King assisted at the recent reception held by Mrs. A. P. Wakeman.

Mrs. J. A. Meeker is visiting Mrs. James Jennings.

Mrs. Joseph Thorp is slowly gaining from an attack of pneumonia.

Quite a delegation of Charity Rebekas went from this town to the recent social held in Bridgeport by Pequonnock lodge.

The baseball team of the Center school held an enthusiastic meeting yesterday afternoon at the office of Justice Wakeman, arranging the line-up for the game which is in progress this afternoon with the team from the Nicholas Terrace school. The playing began at 2 o'clock.

John Forsythe, Jr., who has been quite ill for some time, is now able to be out again.

The contractor who is building the large residence for Miss Annie B. Jennings, said yesterday that the mansion will not be finished before fall.

The Hargrove team went to Norwalk yesterday to play a game with the young men of the Hastrom school.

Samuel Glover is visiting at home from college.

Willie Farley is visiting friends in Yonkers.

The Oneida baseball boys propose to try conclusions with the lads of the Staples High School in Westport.

The Ladies' Club of Hoyden's Hill proposes to give a lawn party some time during the summer.

At the next session of the Greenfield Hill Grange, next Tuesday evening, William Barron of Donaldson will take for his theme: "Co-operation, or the General Benefit Derived from the Grange."

Louis E. Morehouse comes up from New York today to spend the week end with his parents.

A few more or the new books ordered for the library arrived yesterday, as well as some of those presented by Henry Sturges. The more interesting and important ones are as follows: Manual of Practical Farming, by McLennan; Every Day Business for Women, by Wilbur; Day in Court, by Francis L. Wellman; Marion Harland's Autobiography; The Last American Frontier, by Paxson; The Life of Mary Lyon, by Gilchrist; London at Prayer, by Charles Morley; How to Keep Hens for Profit and Manual of Gardening, by L. H. Bailey.

A number of summer boarders are already seeking for places to remain during the summer.

Owing to a rush of orders the Eastern Underwear plant is now running nights.

Mrs. George W. Hills gave a whist party on Thursday afternoon, at her residence on Unquowa Road. Several ladies from Stratford were present.

PROBATE COURT NOTES

By the will of William S. Barrett, probated yesterday, life use of the estate is left to the widow, Kate Barrett, executor. Upon her death $500 is left to Thos. L. Barrett, a son of Brooklyn. The residue is left to Wm. J. Barrett, a son, in this city. G. M. Hanchett and Thomas M. Cullinan were appointed appraisers.

The will of Mary Reilly, giving life use of her estate to her husband, Thomas Reilly, was admitted to probate. Sons, Richard J. and William A. Reilly, are made residuary legatees. James W. Ryan and David Carey were appointed appraisers.

An inventory of the estate of Annie G. Lush shows real estate valued at $2,300 and personalty valued at $1,499.16.

Zinc shingle nails, cut from the solid metal, are practically indestructible.

A knife with six parallel blades has been devised for slicing bread in restaurants.

AYER'S HAIR VIGOR

Ingredients: Sulphur. Glycerin. Quinin. Sodium Chlorid. Capsicum. Sage. Alcohol. Water. Perfume. Show this to your doctor.

Ayer's Hair Vigor promptly destroys the germs that cause falling hair. It nourishes the hair-bulbs, restores them to health. The hair stops falling out, grows more rapidly.

Ayer's Hair Vigor just as promptly destroys the germs that cause dandruff. It removes every trace of dandruff itself, and keeps the scalp clean and in a healthy condition.

Does not Color the Hair