CITY NEWS IN BRIEF.

Don't lend your umbrella.

Somers family, Olympia Theater, to night.

The prudent man is filling up his woodshed.

Rubber goods are being displayed by drummers.

A "noon-mark" is four minutes too fast to-day.

The season for "harvest moon" is approaching.

Foggy mornings and pleasant afternoons prevail.

Wm. Langhorn, of Chehalis, was in the city this week.

Remember the concert at Olympia Theater this evening.

Mars is at his old tricks, sitting in the lap of the Virgin.

Tom Holcraft and family have returned from the East.

The season for gathering tinted autumn leaves is coming.

In all your getting, get as far away from Klondike as possible.

A son was born Monday to the wife of C. J. Sheriff, of this city.

Mrs. Allen, who has been visiting in Tacoma, returned home last night.

The weather forecast reads, "To-night and to-morrow (Saturday) fair."

Indian women are bringing large quantities of black huckleberries into town.

A daughter was recently born to the wife of Jos. Wicks of the Crescent dairy.

The oyster is coming to the front as one of the important factors at church festivals.

The city schools which opened last Tuesday, give promise of a full attendance.

The injunction against the removal of the city hydrants has been sustained by the court.

The next steamer for Alaska will be the Topeka, sailing on the 11th from Seattle.

The regular steamer will leave Olympia for Seattle on Sunday, but no afternoon boat.

Answer to "Inquirer": Granite is a crystaline rock composed of quartz feldspar and mica.

Rev. Henry L. Badger, of Anacortes, will hereafter preside over St. John's church in Olympia.

Despite the great rain fall a few smouldering forest fires yet remain in the denser thickets.

Tramp canines are mysteriously disappearing and going, it is supposed where good dogs go.

Miss Belle Knox, book-keeper for J. S. Brewer's grocery, is confined to her home with illness.

All kinds of vegetation are rejoicing over the late rains except the water lilies in Sylvester park.

Mrs. John Coons and children left yesterday for Everett to join Mr. Coons, who has employment there.

A good many people took advantage of a lull in the rain and came in to see the sights on Labor Day.

Mr. Bert Prince and Miss Alice Boyer, two well known Olympians, were married in Seattle, this week.

The heartless sportsman kills the birds and the soulless woman sports their feathers upon her latest bonnet.

The City of Shelton will soon sport a search-light attachment in addition to the electric plant she already carries.

The greater part of the Thurston county grain crop has been harvested and much of it contracted for by dealers.

John McClelland has returned from the Frazier river, where he has spent a very successful season in the fishing industry.

The Tumwater brewery residence is being improved and enlarged by a long needed addition to the original structure.

When you hear a man talking about going to Klondike this fall, get away from him as soon as possible, he is dangerous.

The Collegiate Institute property must remain fallow another year since it appears that the school will not open this fall.

Rev. G. L. Feese, pastor of the Methodist church of Olympia for the last two years, has been transferred to the Montana conference.

The editor of this paper and daughter, Miss Rose, are in attendance at the State Press Association meeting, at Vancouver, this week.

Rev. E. Hopkins, father of the Hopkins brothers, has been re-appointed for the ensuing year over the Methodist church at Tumwater.

The autumnal equinox is approaching, and it will do what the County Commissioners failed to do; it will inaugurate an equalization.

To-day is the anniversary of a trio of three great events, the battle of Lake Erie, the full moon and the issue of the WASHINGTON STANDARD.

Miss Esther Callow came up from her Kamilchie home last Monday, and is now fully installed as a student in the high school of this city.

W. P. Kearney, of New York, an uncle of Joseph Kearney, the grocer, is on a visit to this city and will return home in about two weeks.

Governor Newell, physician in charge over the Soldiers' Home at Orting, made a flying visit among his many Olympia friends this week.

Remember the dance at G. A. R. hall to-morrow evening. Harmony orchestra makes the music, and so a harmonious time may be expected.

The Executive Council of the International Typographical Union have sustained the striking printers in their controversy with the State Printer.

As the cool weather approaches there is a marked increase in the demand for residence houses convenient to the business centers of Olympia.

At the Methodist conference held at Everett, Rev. O. W. Mintzer was appointed to the Olympia charge. Rev. Sullinger Presiding Elder as heretofore.

Sam McClelland will leave for Seattle to-morrow where he will take passage on the 16th for Skaguay, at which place he will open a blacksmith shop.

Now that there is a forward movement towards improving the Deschutes river water power, let no growler throw a wet blanket on the project.

There is one class of laborers in Olympia who, instead of howling calamity, spend their time in coining money, and they are the Heathen Chinese.

The news has been received that D. W. Allison died at San Diego, Cal., on Friday of last week. Mr. Allison, until about three years ago, was a citizen of Tumwater, where his brothers Charles and Andy are now residing. Deceased was a son of J. P. Allison of Long Lake.

Why was the moon at 45 minutes past six o'clock, this morning, like a man coming out of an Olympia restaurant? Answer: Because she was full.

Frank Littlejohn, late proprietor of the livery stable has taken a pair of horses to Skaguay where he proposes to engage in the freighting and packing business.

Olympia is fast getting to be a city of fruit dealers. Now let one of their number turn himself into a live shipper and a brisk trade can be built up with distant points.

The strictures on Sunday church collections, published in the STANDARD, last week, are receiving well-merited commendation from broad-minded Christian people.

Rev. C. B. Seeley, a graduate of Olympia Collegiate Institute, has been appointed by the late conference to take charge of the Methodist church at Kalama.

"Where are you going, my pretty maid?" "I'm going to Klondike, sir," she said. "Shall I go with you, my pretty maid?" "If you will grubstake me," she said.

The milkmen of Olympia have raised their rates for the lacteal fluid. The rise began on the first of the present month and remains in force through the winter.

The last returning prospectors from the Olympics ran short of provisions and concluded to leave their discoveries where they found them, in the canyons and gulches.

Mrs. A. C. Jones, of Burton, has been visiting friends in Olympia and now returns home to resume her duties in Vashon College which opens its fall term next Monday.

The next steamer for San Francisco, will be the Walla Walla sailing on the 11th from Seattle. Passengers from Olympia are W. R. White, Mrs. H. H. Murray and three children.

The vacancy in the high school caused by the non-arrival of Miss Nellie Williams, has been filled by Miss Sara Troy, of Port Angeles, a sister of City Attorney Troy.

Mark Brautigam, brother of Louis Brautigam, of this city, is now working on the steamer J. G. Healey, running between St. Michaels and Dawson City, and receives $95 per month.

The young son of Mrs. Croston, of Bucoda, became entangled in the machinery of the Clark shingle mill, on Thursday, and was so severely battered that he is thought to be in a critical condition. He received dangerous internal injuries.

George Libby, Sr., rather seriously bruised himself last Wednesday by a fall. He is in a somewhat enfeebled condition from an attack of rheumatism and in passing from one room to another at his residence he stumbled and fell. He is recovering as rapidly as can be expected.

The pounding of that big bass drum on the corner of Main and Fourth streets is getting to be painfully monotonous. By stopping that racket and confining themselves to vocal music, the Salvation Army people will honor God all the more and relieve a long-suffering community.

The reticence of several of the Olympia boys who led the van in the Klondike rush from this city is inspiring some hope in the minds of their friends that they are nearing the end of their long journey and may be next heard from as having arrived at their destination. Hundreds of well wishers are hoping that this may be so.

While filling the tank of his peanut roaster, last Friday, W. N. Harris severely burned his hands and arms. He was filling the tank before first turning off the light and a leak in the can instantly caused a flame to burst forth threatening serious results. Mr. Harris ran into the street where by dint of prompt action the miniature conflagration was extinguished.

Mrs. Ostrander, wife of Dr. Ostrander is seriously ill from a paralytic stroke and grave apprehensions are entertained as to her recovery. Dr. and Mrs. Ostrander are among the oldest pioneers of Western Washington. They are well and favorably known throughout the Sound country and they have the sympathy of hundreds of old friends in this their hour of affliction.

A Boston man who has recently been lionized by the City of Destiny, predicts that in five years, the commerce of Tacoma will exceed that of New York. His published reports make no mention of Olympia, Seattle, or Port Townsend. He stopped at Hotel "Tacoma," christened his wife's sore-eyed poodle "Tacoma," and then by dint of a fool's luck, slipped away without being nabbed by the authorities of the Steilacoom insane asylum.

Ed. A. Young, eldest son of E. T. Young, met with a severe accident last Monday at his home near Mud Bay. He was at work upon a canoe with a ship carpenter's adze when by a slip of that instrument a gash two and a half inches in length was cut through his boot splitting the great toe of his right foot. Dr. Kincaid dressed the wound and although suffering great pain, the patient is in a fair way of recovery.

The rain interfered with the Labor Day programme in Olympia as well as in other Sound towns. The races at the fair grounds and the aquatic sports had to be canceled. The meeting in Armory hall, was well attended, where the people were regaled by music and well timed oratory. A large crowd of pleasure-seekers attended the ball in the evening. Harmony orchestra furnished the music and Thomas Bluvelt presided as floor manager.

It is not a "big show" which appears at Olympia Theater, to-night, nor are the prices charged for admission full price, but if the comments of the press wherever the Somers family has appeared are to be relied upon, their entertainment is remarkably amusing. Nellie Somers' singing is especially commended, and every member of the company receives favorable mention. We feel quite sure that those who attend will pass a couple of hours of unalloyed pleasure.

A lunar rainbow is generally accounted a rare occurrence, but our ubiquitous professor says this pretty apparition can be seen hovering over the fountain in Sylvester Park on any evening when the full moon is beaming from a clear sky. The novice will need to take into consideration several precautions in order to secure complete success. The one thing essential is that the eye of the observer should be exactly in line between the moon and the center of the bow. An opera glass will materially enhance the beauty of the phenomenon.

EXTORTIONATE FEES.

The Courts Should Not Allow Defendants to Be Robbed by Unscrupulous Attorneys.

ED. STANDARD:

I am amased at the fees judges allow lawyers. I see in Olympia papers that one lawyer's fee for closing a mortgage was $1,524, and in another case $900. I have had a little experience in law, but like the farmer's boy John, was never lawyer enough to hurt. The old man had always opposed lawyers for office. His son John became a lawyer, and in due time came up for office. The old man became his active supporter. He was asked why he had changed his views about lawyers holding office. "Oh," he said, "John is not lawyer enough to hurt him any." But I know that from ten to fifty dollars is ample pay for closing a mortgage. The law is plain and requires no extraordinary legal ability. When men get into trouble the judges, for the sake of popularity with the lawyers, double up costs on a man beyond all hope of redemption. It is confiscation and robbery. A lawyer could live very well on one case a year. The cost of supporting all the lawyers of the United States, at such figures, would surpass the cost of the German army. Our judiciary costs too much. Justice would be as likely done, to farm out offices to the lowest bidder. A nobleman, in England, was appointed to an office in India, where he would be required to act as judge. He had never studied law. He consulted Lord Mansfield, a distinguished judge, as to whether he had better accept the office. The judge told him to decide all cases as appeared to be right, but never to give his reasons. He acted on that, and succeeded so well, he got too much confidence, and gave his reasons. The case was appealed at once to England. It came before the same judge that had given the advice. The Judge decided that his decision was right, but his reasons were foolish.

A CITIZEN.

COUNCIL PROCEEDINGS.

Council met Monday evening with Mayor Byrne in the chair and Councilmen Forbes, Murphy, White, Wilson and Savage present.

T. N. Allen appeared as Attorney for Receiver of the First National Bank and made formal demand for reassessment of street taxes, on districts where the same has lapsed from limit of time. Referred to City Attorney.

The Judiciary committee reported back the application of Robt. Frost for compensation for 20 feet of his property fronting the Eastside bridge, used by the public, without recommendation, signed by Savage and White.

A motion to allow the claim of $177, to be credited on taxes against the property was amended by substituting $77, and on vote was lost. Murphy, White and Wilson voting aye and Forbes and Savage no.

A license for sale of spirituous liquors was granted Chris. Donges.

A petition of Mrs. Foster for a drain across Third street was referred to the Street committee with authority to act.

A petition of C. B. Mann for use of sidewalk to make repairs to his building corner Fourth and Washington was granted.

An ordinance prescribing penalty for malicious destruction of windows or damage to property passed. Penalty not less than $15 nor more than $50.

The resolution authorizing the Treasurer to accept street warrants for street assessments, carried.

The Street committee was authorized to expend $40 on improvement of Twelfth street.

Bills and payroll for the month of August, amounting to $482.80, were allowed.

The Treasurer was authorized to make a call for warrants on General and Street funds to the amount of $500 each.

The Clerk was authorized to purchase an air-tight stove for the Council chamber.

The Chief of Police was instrncted to offer a reward of $15 for conviction of persons breaking windows or otherwise maliciously destroying untenated property within the city.

ROGERS TALKS AGAIN.

Everytime He Opens His Mouth He Puts His Foot in It.

Walla Walla Union.

Governor Rogers has been talking again, and as usual, very indiscreetly. The last time that he ventured out of the seclusion of the City of Clams, he made a few remarks about the Debs colonization scheme (since deceased) and the drubbing that he got from the Populist *Spokesman-Review*, sent him home with a kink in his back. Now, during his recent visit to Astoria he is credited with having given utterance to the following hunk of wisdom:

"Wheat is a good thing now, and doing much for the farmers. I don't believe, however, the farmers will ever pay off their mortgages at their present profits. I have raised wheat myself. I don't believe the reports from Kansas and other States that farmers are paying off mortgages. It is buncomb. Mortgages once placed on farms stay there. Land changes hands. Loan companies get the farms, and a tenantry system is sooner or later established."

What foolish utterances these are, to come from the mouth of an executive of a great State!

St. Martin's College.

Attention is called to the beautiful representation of Woodland College which appears on our second page, as well as the superior advantages offered by this institution for a thorough and practical education. St. Martin's College is well equipped, both in the classical and commercial departments, for the instruction of youth, and there is not the slightest necessity for sending pupils abroad for this service. Woodland is situated on the Northern Pacific Railroad line, about four miles from the city, and will become in time an admirable location for a leading institution of learning.

None But Ayer's at the World's Fair

There was only one blood purifier admitted at the World's Fair, Chicago. It was Ayer's Sarsaparilla. All others were shut out because they did not meet the requirements of the Fair Commissioners. Ayer's Sarsaparilla only was accorded the honor of an entry, because it did meet those requirements. In other words, the World's Fair authorities found Ayer's Sarsaparilla to be an honest, scientific preparation, the only one of its kind they could endorse. That was good testimony that Ayer's Sarsaparilla is the best blood purifier made. Furthermore, hundreds of physicians say it is, thousands of druggists say it is, millions of patients say it is. Take it, ailing friend, and you will say it is.

The The The

Best. Rest. Test.

There are two kinds of sarsaparilla: The best—and the rest. The trouble is they look alike. And when the rest dress like the best who's to tell them apart? Well, "the tree is known by its fruit." That's an old test and a safe one. And the taller the tree the deeper the root. That's another test. What's the root,—the record of these sarsaparillas? The one with the deepest root is Ayer's. The one with the richest fruit; that, too, is Ayer's. Ayer's Sarsaparilla has a record of half a century of cures; a record of many medals and awards—culminating in the medal of the Chicago World's Fair, which, admitting Ayer's Sarsaparilla as the best—shut its doors against the rest. That was greater honor than the medal, to be the only Sarsaparilla admitted as an exhibit at the World's Fair. If you want to get the best sarsaparilla of your druggist, here's an infallible rule: Ask for the best and you'll get Ayer's. Ask for Ayer's and you'll get the best.

OLYMPIA THEATER.

JOHN MILLER MURPHY, Manager and Proprietor.

FRIDAY EVENING, SEPT. 10

Musical Event of the Season, the Renowned

SOMERS FAMILY

In Popular Dances, Comic Songs and Character Sketches, comprising

MISS NELLIE SOMERS.....

The Wonderful Girl Soprano, whose high soprano voice is pronounced phenomenal. Eminent professors say she reach one note higher than Patti, the justly celebrated Prima Donna. Miss Nellie surpasses anyone of her years on the American stage to-day in her singing and dancing.

LITTLE LOTTIE SOMERS.....

This little actress, singer and dancer simply captivates everyone who sees or hears her.

MASTER PERRIN SOMERS..

The natural boy alto and comedian, has a clear alto voice that has to be heard to be appreciated.

MASTER CARL SOMERS.....

Sings, dances and makes you laugh with his comicalities—the recent "Hon. Teddy Lincoln," with Frank Bacon's Potter of Texas Company.

MRS. SOMERS.....

Whose duet and chorus singing shows the artistic finish that comes from years of experience.

MR. SOMERS.....

Whose chorus singing comic songs and dancing, comes from his thirty years experience, during which time he has been connected with some of the celebrated minstrel companies and amusement houses throughout the country.

POPULAR PRICES—Parquette, 50c; Balcony, 30c; Gallery, 20c. Children anywhere 15c. Tickets on sale at O'Connor's.

NEW TEXT BOOKS.

List of Prices Given Out by the State Superintendent.

Superintendent Browne has announced the price of text books selected by the State Board of Education. The privilege of exchanging old books will extend to February 1 next. The publishers will also take misplaced stock from local dealers.

Text Books, Authors and Publishers.	Exchange..	Wholesale..	Retail.....
Algebra—White American Book Co.....	.60	.85	$1.00
Arithmetic — Robinson; American Book Co.....	.60	.85	1.00
Botany—Burgen; Ginn & Co.....	.66	1.00	1.20
Civil Government—Fish-Houghton, Mifflin & Co.	.60	.85	1.00
Composition—Lewis; MacMillan Co.....	.56	.68	.80
English Literature—Kellogg; Maynard, Merrill & Co.....	.70	1.00	1.15
French Grammar—Edgren; D. C. Heath & Co	.85	.90	1.12
French Reader—Super: D. C. Heath & Co.....	.60	.62	.80
Geometry, Plane and Solid—Phillips and Fiske; Harper Bros.....	.80	.94	1.25
Geometry, Plane and Solid—Phillips and Fiske; Harper Bros.....	.55	.60	.80
German Grammar—Joynes and Meissner; D. C. Heath & Co.....	.85	.90	1.12
German Reader—Joynes and Meissner; D. C. Heath & Co.....	.70	.72	.90
Latin Grammer—Allen & Greenough; Ginn & Co.	.57	.85	1.05
Latin First Book—Collar & Daniell, Ginn & Co.....	.60	.90	1 10
Viri Romae—Arrasmith & Knapp; American Book Co.....	.45	.64	.75
Caesar—Harper & Frohman; American Book Co	.72	1.02	1.20
Cicero—Allen & Greenough; Ginn & Co.....	.84	1.25	1.50
Virgil—Greenough & Kittridge; Ginn & Co.....	.90	1.35	1.60
Physical Geography—Tarr; Macmillan & Co..	.77	.94	1.10
Physics, Elementary—Hotze; Vicktold & Co..	.25	.50	.60
Physics, advanced—Avery; Shelton & Co.....	.60	1.12	1.35
Psychology—Ladd; Scribner	.75	.88	1.00
Rhetoric—Genung; Ginn & Co.....	.60	.90	1.10
Trigonometry — Locke, Macmillan & Co.....	.77	.94	1.10
Political Economy—Bullock; Silver, Burdeth & Co	.77	1.17	1.40
Zoology—Colton; D. C. Heath & Co.....	.60	.62	.80

Lewis' composition is for use in the first year in the high school, supplementary to the text in grammer. Elementary physics is for use in schools having no laboratory and for rural schools maintaining grades above the eighth; advanced is for use in all schools. In the study of English literature the work is expected to cover more than any text can supply. Each school is expected to arrange for the reading of choice English classics in each year's course. The reading should be co-related with composition and rhetorical criticism throughout the entire course. Viri Romae should be read at the close of the first book before beginning Ceasar.

Mercury is playing hide-and-seek.

Tacoma Fair.

Tickets to Tacoma and return will be sold Sept. 6 to 11, good to return to and including Sept. 13, at $1.50 each.

A. E. STANFORD,
Agent N. P. R. R.

CASTORIA

For Infants and Children.

The fac-simile signature of Chas. H. Fletcher is on every wrapper.

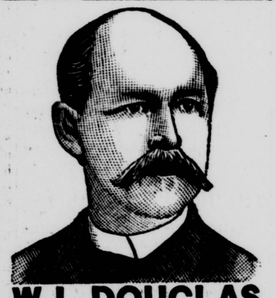

W. L. DOUGLAS $3 SHOE Best in the World.

For 14 years this shoe, by merit alone, has distanced all competitors.

W. L. Douglas $3.50, $4.00 and $5.00 shoes are the productions of skilled workmen, from the best material possible at these prices. Also, $2.50 and $2.00 shoes for men, $2.50, $2.00 and $1.75 for boys.

W. L. Douglas shoes are indorsed by over 1,000,000 wearers as the best in style, fit and durability of any shoe ever offered at the prices.

They are made in all the latest shapes and styles, and of every variety of leather.

If dealer cannot supply you, write for catalogue to W. L. Douglas, Brockton, Mass. Sold by

MOTTMAN MERCANTILE CO.,
Olympia's Greatest Store.

KLONDIKE

ALASKA

GOLD FIELDS

RELIABLE - GUIDE - BOOK.

TELLS you where to go, how to get there, what to take along, (either by land or water) describes the *Route*, the *Mines*, the *Ravines*, tells where every *Strike* was made, and tells where *Others* can be made.

This Book is the only *Reliable* and *Authentic* book published.

WRITTEN by a man who spent *Three Years* obtaining all the *Facts*.

The Chicago Record is the publisher, and Hon. Eli Gage, son of the Secretary of the Treasury of the United States, is one of the contributors, which ought to be sufficient guarantee as to its authenticity.

Those who desire making this trip, that will study this book and follow its advice, will save several hundred dollars.

This book contains nearly 600 pages, nearly 100 illustrations, 12 maps, and complete index, handsomely bound.

We will furnish this book on receipt of $1.50 and prepay all charges.

Agents wanted in every town. Send 10 cents for outfit.

UNIVERSAL SUPPLY COMPANY,
225 Dearborn St., Chicago.

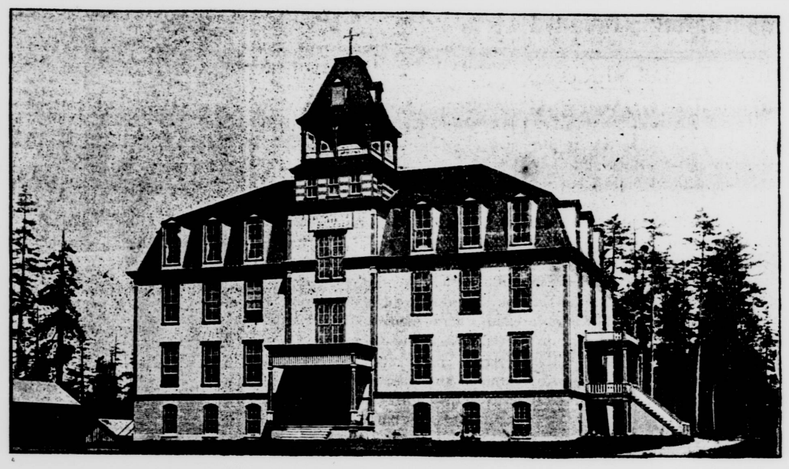

ST. MARTIN'S COLLEGE, WOODLAND, WASH.

Re-opens Sept. 8th and offers exceptional opportunities to young men and boys to gain a Classical or Commercial education. For particulars apply to REV. DIRECTOR, Lacey P. O., Wash.

CANADIAN PACIFIC RY

The True Trans-Continental Line,

—AND THE—

Only One Running Through Trains from the Pacific to the Atlantic Coast Without Change.

Equipped with standard first-class Sleeper and Dining Cars, Upholstered Tourists and free Colonist Sleepers on all through trains.

The Pioneer Line to the Famous Kootenay Country,

Touching all the principal mining camps en route to Rossland.

Canadian Pacific Royal Mail S. S. Line, the "Empresses," to China and Japan.

—ALSO—

Canadian-Australian S. S. Line to Australia, New Zealand and Fiji Islands.

For maps, rates and all information call on L. M. ATKINS, Agent C. P. R. R., Olympia.

Or GEO. McL. BROWN, D. P. A., C. P. R. R., Vancouver, B. C.

Notice of Sheriff's Sale

ON SPECIAL EXECUTION.

SUPERIOR COURT State of Washington, in and for Thurston county.

A. A. Phillips, as Receiver of the First National Bank of Olympia, Plaintiff, vs. Joseph W. Robinson, Daniel Gaby, Samuel Willey, Ellen T. McCabe and City of Olympia, Defendants.

Under and by virtue of a Writ of Special Execution issued out of the Superior Court of the State of Washington, holding terms at Olympia, in and for Thurston county, said State, and dated on the 21st day of July, 1897, on a judgment and decree rendered in said court, on the 12th day of July, 1897, in favor of the above-named plaintiff and against the above-named defendant, Joseph W. Robinson, for the sum of $2,405.32, $4,440.64 and $1,223.56, in all the sum of eight thousand sixty-nine and 52-100 ($8,069.52) dollars, together with an attorney's fee of $578.59 and costs of suit taxed at sixty-nine and 05-100 ($69.05) dollars, with interest at the rate of 12 per cent. per annum, from August 18th, 1894, and amounting in all to the sum of eleven thousand nine hundred eighty-seven and 71-100 ($11,987.71) dollars,

Which said writ of Special Execution was to me, as Sheriff of Thurston county, Washington, duly directed and delivered, and by which I am commanded to sell at public auction, according to law, the following described real estate, to-wit:

To satisfy and pay said first mentioned sum of $2,405.32 with interest at 12 per cent per annum from August 18th, 1894, and one-half of the costs of this action, the undivided one-fourth of lot 2 in block 34 and lot 3 in block 24 of the city of Olympia, as the same are described on the official plat of the town (now city) of Olympia, on file and of record in the Auditor's office of said Thurston county.

To satisfy and pay said sums of $4,440.64 and $1,223.56 with interest at 12 per cent. per annum from August 18th, 1894, and any sum remaining unpaid from the sale of the property above described and also the sum of $578.59, as attorney's fees herein, and one-half of the costs herein the following described tracts or lots of land situate in said county and State, viz:

An undivided one-third of the land bounded by a line commencing at the southeast corner of the Billings Donation Claim number Thirty-seven in township nineteen north of range 2 West of W. M., thence north fourteen chains; thence west five chains; thence north ten chains; thence west seven and fifty-hundredths chains; thence north eight chains; thence west twelve and fifty-hundredths chains; thence south thirty-two chains; thence east twenty-five chains, to the place of beginning, containing forty-three and one-third acres. Also the equity of redemption in all of lots numbered one, two, three, four and five in section eight, township eighteen north of range three west of W. M., containing one hundred and sixty-three and ten-hundredths acres; also the equity of redemption in the 120 acres which is all of the southwest quarter of the northeast quarter, and the west half of southeast quarter of section 10, township 18 north, range 4 west; also the southeast quarter of the southwest quarter of section ten, township 18 north of range 4 west of W. M., containing forty acres; also an undivided one-fourth of lots three and four and the east half of the southwest quarter of section 33 in township nineteen north of range 2 west of W. M., containing one hundred and fifty-three and fifty-hundredths acres.

Now, therefore, public notice is hereby given that on the 25th day of September, 1897, at 10 o'clock A. M. of said day, at the Washington street front door of the Court-house of said Thurston county, in the city of Olympia, I will sell the above described real estate at public auction to the highest bidder for cash, or so much thereof as may be necessary to raise sufficient to satisfy said amount, together with increased costs and increased interest.

Dated at Olympia, Washington, this 27th day of August, 1897.

CHARLES A. BILLINGS,
Sheriff of Thurston county, Wash.
T. N. ALLEN, Attorney for Plaintiff.
Date of first publication, Aug. 27, 1897.

IN the Superior Court of the State of Washington.

A. A. Phillips, as Receiver of The First National Bank of Olympia, Plaintiff, vs. Robert Frost and Mary L. Frost, T. N. Allen, Trustee, Henry W. Lamberton and Margaret P. Lamberton, partners under the firm name of the Winona Deposit Bank, Capital National Bank, Hibbard, Spencer, Bartlett and Company, a corportation, and William Duckering, Defendants. — Summons for Publication.

The State of Washington to the said Henry W. Lamberton and Margaret P. Lamberton, partners under the firm name of the Winona Deposit Bank and Hibbard, Spencer, Bartlett and Company, a corporation, Defendants: You are hereby summoned to appear within sixty days after the date of the first publication of this summons, to-wit: within sixty days after the 3d day of September, 1897, and defend the above entitled action in the above entitled Court, and answer the complaint of the plaintiff, A. A. Phillips, Receiver of The First National Bank of Olympia, Washington, and serve a copy of your answer upon the undersigned, attorney for plaintiff, at his office below stated; and in case of your failure so to do judgment will be rendered against you according to the demand of the complaint, which has been filed with the Clerk of said Court.

The object of the action is to foreclose a mortgage given by the defendants, Frost and wife, to said bank on the 6th day of January, 1894, conveying lots one (1) and two (2) and the north half of the northeast quarter of section eighteen (18), township (16) north of range one (1) west situate in the county of Thurston, Washington, to secure the payment of a promissory note of said Frost and wife to said bank of date the 6th of January, 1894, for the sum of five hundred dollars and due six months thereafter.

T. N. ALLEN,
Plaintiff's Attorney.
P. O. address, Olympia, Thurston county, Washington.
Date of first publication, Sept. 3, 1867.

THE NEW

OLYMPIA THEATER

For Rent on Reasonable Terms.

Dress Goods!

Should Occupy Your Mind at this Time.

YOU WILL DELIGHT IN

Our New Stock

Because it is in Touch with the Times, and Includes

Louisiana Plaid Checks and Stripes.....7c a yard
New Checks, double width.....15c a yard
Fancy Mixtures.....20c a yard
All Wool Dress Flannels, from.....19c a yard up
Serges and Henriettas, double width.....19c, 25c, 33c, 48c, 89c a yard

An elegant line of exclusive Dress Patterns, which must be seen to be appreciated.

A handsome lot of Silks and Velvets in the new shades, and a new line of Stamped Art Linens just opened.

G. ROSENTHAL,

McKENNY BLOCK.

Out of Respect For Your Purse

You should investigate our prices before buying elsewhere. Everything in our line from a clothespin to a ton of hay at bottom prices.

We take All Kinds of Farm Produce.

COFFEE

Standard Mocha and Java, former price 45c, now 40c
Choice Mocha and Java, former price 40c, now...35c
Special "B," former price 35c, now.....30c
Resoda, former price 30c, now.....25c

LOWEST PRICES for CASH

We Carry the Most Complete Line of Crockery in the City.

J. F. KEARNEY & CO.

(SUCCESSORS TO JOS. STRIFF.)

The Reliable Advertisers.

J. S. DOBBINS

UNDERTAKER

320 MAIN STREET, BETWEEN THIRD AND FOURTH.

LANDS. PATENTS. PENSIONS. CLAIMS.

Washington Law and Claims Co.

Rooms 5 and 7, 472 Louisiana Ave. N. W.

WASHINGTON, D. C.

Will, on very reasonable terms, prosecute Land Claims, including Mineral Lands and Mines, Applications for Patents and Pensions, and all other claims before the District of Columbia Courts, the several Government Departments, the Court of Claims, and the Supreme Court of the United States.

The Company will also aid lawyers, at a distance, in preparing their cases for the Supreme Court of the United States, and for a small consideration will furnish correspondents information concerning matters in Washington that they may desire to know. Send for circulars.

JOHN G. SLATER, President.

Persons seeing this advertisement and having business in that line, will find it to their interest to communicate through this paper.

60 YEARS' EXPERIENCE.

PATENTS

TRADE MARKS, DESIGNS, COPYRIGHTS &c.

Anyone sending a sketch and description may quickly ascertain, free, whether an invention is probably patentable. Communications strictly confidential. Oldest agency for securing patents in America. We have a Washington office. Patents taken through Munn & Co. receive special notice in the

SCIENTIFIC AMERICAN,

beautifully illustrated, largest circulation of any scientific journal, weekly, terms $3.00 a year; $1.50 six months. Specimen copies and HAND BOOK ON PATENTS sent free. Address

MUNN & CO.,
361 Broadway, New York.

JOB PRINTING NEATLY EXECUTED. At the office of WASHINGTON STANDARD.