ROYAL
Baking Powder

Made from pure cream of tartar.

Safeguards the food against alum.

Alum baking powders are the greatest menacers to health of the present day.

ROYAL BAKING POWDER CO., NEW YORK.

METEOROLOGICAL.

The following record of temperature and rain fall for the week ending yesterday, May 18th, is from a record kept and kindly furnished the STANDARD by Mr. M. O'Connor:

	Temperature. max.	min.	Rain-fall
Friday, May 12th	59	36	Trace
Saturday, " 13th	58	40	.19
Sunday, " 14th	62	32	
Monday, " 15th	58	33	Trace
Tuesday, " 16th	58	43	.35
Wednesday, " 17th	60	42	.06
Thursday, " 18th	55	44	

CITY NEWS IN BRIEF.

There will be no boat out next Sunday.

What is the 4th of July committee doing?

The Olympia cornet band is to be reorganized.

Miss Lulu Jenkins has returned from a visit to friends at Whatcom.

The next steamship for San Francisco will be the Walla Walla, Monday.

"Tonight and Saturday, occasional rain," says the sentinel on the watch-tower.

Grant Stark and wife left this week for a visit of indefinite length to Nebraska.

The Capital Brewing Co. will make a large shipment of beer to St. Michaels next week.

G. W. Osborne will spend the summer in mining ventures in the Eastern part of the State.

Bishop Barker will conduct services at St. John's church next Sunday morning and evening.

Dave Morrell has been added to the list of pensioners, receiving $8 per month from June, 1897.

Miss Annie Morrow, of Shelton, died at Aberdeen, Friday, aged 25 years. She was buried at Shelton.

Mrs. Horr is about to erect a residence on a site she has purchased corner of Main and Ninth streets.

Mrs. Turpin returned Saturday from a somewhat prolonged visit to Chicago. She has been absent seven months.

Charley Billings is able to be about town, and indeed attended several of the Noble company's performances this week.

The City Council has so far refused to accept the resignation of Councilman Winstanley, tendered on account of change of residence.

"Pete" Ouelette is happy in the consciousness that it is a vigorous, healthy boy that has taken up his residence at his domicile.

J. W. Robertson, of Mud Bay, has gone to Los Angeles, Cal., for the benefit of his health. He expects to be absent about three months.

Mayor Reinhart was called a few days ago to the bedside of his father, Senator Reinhart, at Whatcom, who is quite ill and may not recover.

A revival seems to be in progress at the Christian church, in this city, where nightly meetings are being held, mainly under the direction of visiting clergymen.

The cold rain has caused many of the fruit buds to fall from the trees and a short crop, especially of cherries, plums and pears, is therefore anticipated.

The ringing of the fire alarm bell to-day at intervals was simply to test the current and condition of the boxes, to ascertain if the apparatus is in good working order.

The Triste team of whist-players in Portland have won from the victors the Deschappelles trophy our players had to surrender to them, in the contest a few months ago.

At the annual meeting of the Washington Commandery of the Loyal Legion, held at Tacoma, Wednesday evening, Capt. Wm. McMicken, of this city, was elected Commander.

A heavy hailstorm passed over a portion of the city Wednesday, and not a "stone" fell elsewhere. This is one of the freaks of the unusual deal we are having in meteorological matters.

The steamship Alki sails from the Sound for Alaskan ports to-morrow with the following Olympia passengers: Aleck Hongall and Axtel Johnson for Juneau, and E. F. Stringer for Skagway.

Capitol Hill has organized a hose company of twelve men, sturdy and true, and the city will, it is presumed, supply them with a cart and such other appliances as are needed in fighting fire.

The appearance of Oregon strawberries has slightly advanced the price of that product. Boxes now sell at 15c instead of two for a quarter and the rate will probably not fall materially until the home product appears.

Yesterday afternoon John Miller Murphy and Mrs. Susan C. Sprague were united in marriage, Justice Schomber officiating. In the evening the parties were the recipients of a delightful serenade by Noble's band.

George E. Thompson, receiver of the Seatco mill property reports that improved conditions and careful management have about enabled the company to pay the indebtedness, which at one time threatened complete bankruptcy.

You can get *this* week a full sized bed spring for $1.25, a good wool top mattress for $2.00, a set (one-half doz.) of cane seat chairs for $4.00 and a good kitchen table for $1.95. Don't miss these bargains at Bates' Bros., 326 Fourth street.

C. M. Dial, who has just returned from a visit to Gray's Harbor, says that business of all kinds seems to be brisk and improving in that part of the State. Four deep-sea vessels are being built on the harbor and the lumber output seems to be up to the steady demand.

Frank Snyder died in the hospital this morning. He was born in Brown county, Ohio, August 17, 1851, and came to Olympia in 1881, and for several years worked in a sash and door factory at Tumwater. Mr. S. had several times filled the position of Marshal of this city in a creditable manner.

M. M. Kohler, an employe in the Westside mill met with a painful accident, Tuesday afternoon. He was operating a planer, when a piece of timber was thrown with considerable force against his right shoulder, breaking one of the bones. The injury will incapacitate him for labor for some time.

Nothing that the Shaw company (the standard of superlative excellence that has been adopted by our people of "week-stand" dramatic companies) ever did, excelled the rendition of "Reuben Glue," of the Noble company, Wednesday evening. That is the verdict of competent critics who saw both companies and give their candid opinion.

Olympia has a progressive Dogberry in Justice Dobbins. He this week discharged a man admittedly guilty of violatiag a city ordinance, on the ground that the law that had been fractured was unconstitutional. If it can be established that city magistrates have jurisdiction to that extent it will undoubtedly greatly simplify justice proceedings.

Frank Cotter won the race at Tacoma, Saturday, in the mile match with A. J. Chapman, the "Southern champion." The race was in three heats—the first being won by Chapman by barely eight inches; the second and third by Cotter the first by a wheel's length and the last by over 20 feet. The time was 2:25, 2:28 and 2:24. The betting was largely in favor of Cotter.

The *Olympian*, in its comments upon the death of Mr. Etheridge states that he had operated the first sawmill on Puget Sound, at Miller's Point, at the entrance of Budd's Inlet, a few miles below Olympia. That is a mistake. The first sawmill erected on the Sound, and for that matter in what now constitutes the State of Washington, was the Crosby mill at Tumwater, built along in the 40s.

William Paige, a member of the Noble Dramatic Co., was Wednesday summoned to the bedside of a dying sister back in Wisconsin, and left in the afternoon of the same day in the hope that he might arrive in time to bid her a final adieu. While the absence of Mr. Paige is seriously felt by the company, its efficiency is in no manner impaired, as the parts he has assumed will be filled by others just as capable.

It seems that Frank V. Donnelly is to have charge of the late Willey steamboat line, as general manager, and that Mr. J. C. Percival is to remain Secretary and local agent, the position he has so long and so ably filled under the former management. No change is to be made in the running of the boats, except that the Sunday service will be discontinued to give the boats and their crews a day of rest each week.

The "wording" on the new signboard in the park, which seems to worry *Oly*, is fully up to the highest standard of English grammar and the *Olympian* is as deeply in error when it intimates the contrary, as it was when it attempted to criticise a paragraph in the Nashville *American*, a few weeks ago. It is an unfortunate streak in the makeup of the *Olympian's* grammatical lore, that when it thinks it is right it is hopelessly wrong, and when it thinks its neighbors are wrong, it is awfully mistaken.

R. F. Cutter, a traveling photographer was arrested Monday, for peddling without a license, his offense consisting of taking views of schools and school buildings and placing them on sale to those interested. A trial was had before Justice Dobbins Tuesday, and defendant's counsel based his contention on the plea of unconstitutionality of the ordinance under which conviction was sought, and strange to say the Justice found no difficulty in deciding that the ordinance was invalid and discharged the defendants.

"Fanchon, the Cricket," a play well adapted to charm childhood will be the attraction at Olympia Theater tomorrow afternoon, at 2 o'clock. The matinee prices will be 25 cents for adults and 10 cents for children. Tonight, by special request "East Lynn" has been substituted for "Aline," and to-morrow night the engagement closes with the splendid drama "Lucky Ranch." On the last evening an elegant parlor suit and a set of dining-room chairs will be awarded to the patrons, and at the matinee a ladies' and a child's rocker will be given to two lucky holders of tickets.

Oly says that it was an "old gag" successfully worked by the funny man in the Noble company of having a disturbance created at the door to cause people to turn their heads and give point to the refrain of his song "Rubber-neck." Just how old a thing has to be for to be classified as "old" by our youthful contemporary, we have no means of knowing, but we suggest that the term "rubber neck" is a wart of very recent growth upon our vocabulary, so the "gag" cannot be very ancient and the appreciation evident by the audience must, on reflection, have disabused anybody of the idea that it was in any degree musty.

Thomas Reynolds and Thomas Berrigan were considerably bruised by burial in a slide while working on a gravel pit, on Second street, Eastside, last Friday. It seems a blast had been placed and it was thought that it had failed to explode and the men had returned to the pit to fill a wagon when the bank came down, covering the two men named. It was fortunate that quite a gang was employed and the task of removing the gravel and extricating the men was a matter of only a few moments' time. Reynolds sustained a gash on the head which had to be sewed up by a surgeon. Berrigan was carried home, but aside from a few bruises, is apparently uninjured.

At 1 o'clock yesterday the Universal Brotherhood society and their friends were addressed in Unity church by several shining lights of the Theosophical faith, who are accompanied to the State by Mrs. Catherine Tingley, the successor of Madame Blavatsky as high priestess of the order, but who was unable to visit the capital from a need of rest, and accordingly tarried at Tacoma while her apostles H. F. Patterson of New York, Iverson L. Harris of Georgia, and Basil Crump and Mrs. Richmond, of London, came on to scatter the words of wisdom and make known the deeds of righteousness among the faithful in Olympia. The meeting was held in the afternoon to economize time—it being impossible to devote a whole day to the cause here. Several of the faithful left with the party in the afternoon, however, to visit Mrs. Tingley at Tacoma.

Death of Another Pioneer.

Courtland Etheridge, the pioneer, died at St. Peter's hospital, Monday night, at the age of 76 years. He had been ailing for years, but it is only within the past few months that he has admitted of any care from others for the weaknesses of approaching age. He has always lived alone, a hermit in the midst of his fellow men, his home being the boat-house, which filled the tripple object of home, shop and storage-room for his wares.

He came to Olympia in 1852, and for many years engaged in his trade of carpenter work and house building, a labor in which his athletic frame and skillful hands afforded him exceptional means of earning the high wages—$5 per day—which prevailed in all the skilled trades in "the days of '49." He was always excentric and the files of the old *Pioneer and Democrat* will disclose an advertisement of Chips & Etheridge, in which notice was given that houses would be "built on the improved rat-proof plan," the firm being simply Mr. Etheridge. The pseudonym "Chips" was simply a common nickname for his craft. Afterwards a Mr. Taylor became associated with him, and for many years the firm of Etheridge & Taylor did about all the best joiner-work of Thurston county, which then embraced an area of nearly half the State. The deceased gave up house carpentering and general joiner work many years ago, and made boat-building his specialty. One of the first steamers on the Sound was the little Fly High, which till along in the "sixties" did service for the North Olympia mill on Miller's (or more properly speaking Priest's) Point. Deceased was a member of the Masonic fraternity, and the funeral rites Wednesday afternoon took place in the building largely erected by his own hands while in the prime of hale and hearty manhood.

Weekly Crop Bulletin.

U. S. Department of Agriculture Climate and Crop Bulletin, Washington section, for the week ending Monday, May 15, 1899:

The weather of the week was, for the most part, unfavorable to crops. In the western section it was showery and cold, the average temperature being 5 degrees below the normal. Heavy rain fell on the 11th, which was mingled with hail in soue localities. It was followed by light frost on the 12th. In the eastern section there was a succession of high west winds, and light to heavy frosts, cutting tender vegetables.

The cereals grew a little, but vegetables made no progress, and the weather was unfavorable for fruit blossoms. Hops are promising. Potato planting on wet lands is very much delayed.

The week had its counterpart in the second week of May, 1896.

A Chicken Problem.

Two old hens, Brownie and Speckle, have broods so related that the square of the number representing Brownie's chickens plus what Speckle has equals 130; but the square of the number of Speckle's chickens plus what Brownie has equals 92. What is the total number of chickens and "which is which" as to ownership?

A full solution is required.

Cheaper Harness.

For the next 30 days I will sell—

Double Team Harness			for $20,	formerly	$23
"	"	"	" 25,	"	28
"	"	"	" 28,	"	30
"	"	"	" 30,	"	33
"	"	"	" 35,	"	40

On all other work a similar reduction. I have greatly enlarged my store room and stock. Come in and examine. Place of business No. 321 and 323 E. Fourth street, opposite the Bettman block. I. M. FREY.

To Taxpayers.

All persons who are in arrears in their taxes to the amount of $200 or more will learn something of interest by calling at this office.

NICELY furnished rooms for rent at reasonable rates by the day, week or month. MRS. WM. HILDEBRANDT, 310 Eighth street.

OLYMPIA THEATER

JOHN MILLER MURPHY, Manager and Proprietor.

NOBLE DRAMATIC COMPANY. One Solid Week

Solo Band and Operatic Orchestra

Beginning Monday, May 15th.

To-Night The Romantic Drama **East Lynn.**

Saturday Afternoon, at 2 o'clock

FANCHON, The Cricket.

MATINEE PRICES - - 10 AND 25 CENTS.

Saturday Night,

Lucky Ranch

GRAND PARADE At Noon each Day. OPEN-AIR CONCERT Front of Theater each Evening.

Admission 10c, 20c and 30c.

"THE FAIR"

IS THE PLACE TO SAVE MONEY

And you can save from 1c to 6c on every pair of Hose, 1c to 7c on every yard of Lace and Embroidery. The facts are you can save a little something on every purchase.

Our Shoe Stock

Is by all odds the largest in this section, and is replete with new styles and honor bright values. You can save from 25c to $1.00 on every pair.

We carry the well-known line of Clothing, the

"MILLER'S ★ ALL ★ WOOL"

It will bear inspection! It speaks for itself!

You Can Save from $1.50 to $6.00 on a Suit.

Our prices should merit your attention. We have received a large shipment of granite and tinware. A good sewing machine at a price that will surprise you.

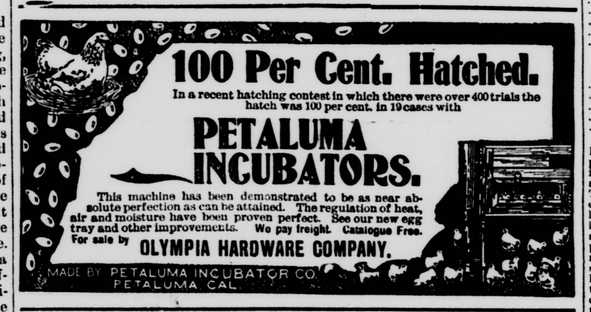

AN UNIQUE PROPOSAL.

A MISSOURI GIRL WHO WANTS A LIFE PARTNER.

And Likewise Desires to Promote the Happiness of Others in the Same Way—She is Intelligent, Enterprising and Capable—She Selects the "Standard" for Her "Cupid."

ST. LOUIS, MO., April 28, 1899.

EDITOR WASHINGTON STANDARD:

Acting on the supposition that you are, like all western gentlemen, chivalrous and large-hearted, I will proceed to unfold to you my plans for the advancement of human happiness, and ask your assistance to the extent of sending me the names of several unmarried men (widowers or bachelors) of good repute and standing in your community, either city or county. I am a matrimonial agent (limited); my business is to bring together, by correspondence, or personal introduction, if desired, persons who would marry, if they should meet the *right* persons. I am not ashamed of my calling, (I insist on being called early in the morning) as it is a perfectly legitimate one; I know there are matrimonial bureaus (mine's a cupboard) that are fakes, because they are conducted by unscrupulous persons who care only for some pecuniary gain to themselves, and nothing for the result to others. I am rather new in the business, but have original ideas on the subject; am conscientious and strive to bring together only such persons whose tastes and ideas of life seem to harmonize. There must be similarity of taste (not all in the mouth, either,) to produce domestic felicity. Few people, in selecting a life's partner, give this sufficient consideration; therefore, if some disinterested person were allowed to learn these facts, and pass judgment, there would be less patronizing of the divorce courts.

You may or may not be surprised to hear that I, myself, am unmarried, but I expect, in finding husbands for others, some time, in the far-distant future, to meet my own affinity. I, myself, prefer a man of refinement and good character (of course with comfortable income) who would be proud of a good-looking, stylish wife, who (I mean the wife) could go into the kitchen (in case the cook had quarreled with Mr. So-and-So and left) and get up (from the cellar) a first-class dinner, supper or breakfast (according to the time of day) then go into the parlor (after washing her hands) and entertain her husband and friends (if they happened to be present) with music, quote Shakespeare, talk politics, political economy or discourse learnedly about her travels and people and things in general. If, in your list of acquaintances, you number a gentleman who desires a wife with all these accomplishments, (and many more) please let me know about him, or he about me, and should you happen to be in a state of single (un) blessedness, be sure to send in your order for a wife, and I will do my best to fill the same (even to the extent of sacrificing my own precious self). I have some very nice ladies on my list of acquaintances.

Now, Mr. Editor, I feel certain you never received a letter like this before (otherwise I should not have written it) and of course, you judge the writer to be a dare-to-do-anything sort of person (true blue, nevertheless), therefore I know you will take pleasure in rendering me all the assistance in your power. Awaiting your pleasure, I am

Very Respectfully Yours, etc.

P. S. You have my permission to publish this letter, suppressing of course my name; perhaps you would arrange to forward to me any answers which might be sent to your office.

Charles Clemmons has started a logging camp near Montesano and will cut 4,000,000 feet under contract

Everything in painters' supplies at MANN'S DRUG STORE.

Bee supplies at MANN'S DRUG STORE.

Notice of Sheriff's Sale

ON ORDER OF SALE.

SUPERIOR COURT, State of Washington, in and for Thurston county.

Edward O. Free, Plaintiff, vs. J. H. Wilson and Nellie Wilson, Defendants; and John Byrne and Eunice M. Turpin, interveners.

Under and by virtue of an order of sale issued out of the Superior Court of the State of Washington, holding terms at Olympia in and for Thurston county, said State, and dated on the 17th day of April, 1899, on a judgment and decree rendered in said court on the 17th day of April, 1899, in favor of the above named plaintiff, Edward O. Free, in the sum of five hundred fifty ($550) dollars; in favor of the above named intervener, Eunice M. Turpin, in the sum of two hundred fifty ($250) dollars, and in favor of the above named intervener, John Byrne, in the sum of one hundred twenty-five ($125) dollars, all against the above named defendants, J. H. Wilson and Nellie A. Wilson, his wife, together with an attorney's fee of fifty ($50) dollars and costs of suit taxed at twelve ($12) dollars, due the above named plaintiff, Edward O. Free, with interest at the legal rate from date thereof, and amounting in all to the sum of nine hundred eighty-seven ($987) dollars.

Which said order of sale was to me as Sheriff of Thurston county, Washington, duly directed and delivered and by which I am commanded to sell at public auction, according to law, the following described real property, to wit:

Two one-story frame buildings situate on the east half of lots five and eight, in block four, of Sylvester's Plat of the city of Olympia, Washington, bearing street numbers 116, 118 and 120, together with such stock of articles pertaining to the saloon business as may be in said Office saloon, in the building bearing street number 116 aforesaid.

Now, therefore, public notice is hereby given that on the 20th day of May, 1899, at 10 o'clock A. M., of said day, at the Washington street front door of the court-house of said Thurston county, in the city of Olympia, I will sell the above described property at public auction to the highest bidder for cash, or so much thereof as may be necessary to raise sufficient to satisfy said last above named amount, together with increased costs and increased interest.

If the proceeds of the sale of the above described property be sufficient, all the sums above set forth shall be paid in full; if the proceeds of said sale be not sufficient, the proceeds thereof shall be applied first in the payment of plaintiff's costs, interveners and costs of sale, including said attorney's fee, and the balance if any shall be distributed pro rata among the plaintiff and interveners in proportion to their several interests.

Dated at Olympia, Washington, this 20th of April, 1899.

CHARLES A. BILLINGS,
Sheriff of Thurston county, Washington.
By JESSE T. MILLS, Deputy.
Date of first publication, April 21, 1899.

REMOVAL SALE!

The Sixth Legislature of the State of Washington having leased for State officers the room I now occupy, I am compelled to vacate same. Beginning today, I will inaugurate a great

REMOVAL SALE.

The prices of everything in my store (except McCall's pattern and Thread) will be so reduced as to enable me to close them out quickly. This is a golden opportunity to obtain new and seasonable goods at prices that defy competition.

This isa genuine Sale. Come expecting to get bargains and you will not be disappointed.

G. ROSENTHAL.

REAR Admiral Watson sailed by the City of Pekin, from San Francisco, Wednesday, for the Philippines, to assume the post vacated by Admiral Dewey.

Notice of Sale of Tide Lands.

Notice is hereby given that on the 20th day of May, 1899, at the hour of 2 o'clock in the afternoon, on said day, at the door of the court-house in Thurston county, Washington, the following described first-class tide lands will be sold at public auction to the highest bidder therefor, to-wit: Those portions of the Olympia Tide Lands described as follows:

Lot 1, Block 345	$8.00	Lot 2, Block 345	$10.00
" 3, " 345	12.00	" 4, " 345	14.00
" 5, " 345	16.00	" 6, " 345	18.00
" 7, " 345	20.00	" 8, " 345	24.00
" 9, " 345	16.00	" 10, " 345	20.00
" 11, " 345	24.00	" 12, " 345	28.00
" 13, " 345	32.00	" 14, " 345	36.00
" 15, " 345	40.00	" 16, " 345	40.00

Also the following described portions of Block 348, Olympia Tide Lands: Beginning at the northeast corner of said block, thence west along the north line to a point which is 25 feet from, measured at right angles to, the center line of the Port Townsend Southern R R., thence southeasterly parallel with and 25 feet distant from said center line, a distance of 300 feet more or less, to the east line of block 348, thence northerly along said line to the point of beginning;

Also beginning at the northwest corner of Block 348, thence easterly along the north line of said block to a point which is 25 feet from, measured at right angles to, the center line of the Port Townsend Southern R. R., thence southeasterly parallel with and 25 feet distant from said center line, a distance of 408 feet more or less, to the south line of Block 348, thence westerly along said line to the U. S. Government meander line, thence northerly along said line to an intersection with the west line of Block 348, thence northerly along said west line to the point of beginning.

The two foregoing descriptions together comprising the following lots and portions of lots which are appraised as follows:

	Lot 1, Block 348		$32.00
	" 3, " 348		28.00
	" 5, " 348		28.00
.993 of	" 7, " 348		27.80
.61	" 9, " 348		9.76
.514	" 11, " 348		8.22
.514	" 13, " 348		8.22
.581	" 15, " 348		9.30
	" 2, " 348		28.00
	" 4, " 348		28.00
	" 6, " 348		28.00
.91	" 8, " 348		27.40
.524	" 10, " 348		8.38
.514	" 12, " 348		8.22
.514	" 14, " 348		8.22
.692	" 16, " 348		11.12

Also the following described portions of Block 349, Olympia Tide Lands: Beginning at a point on the south line of Block 349 which point is situated 25 feet distant easterly from, measured at right angles to, the center line of the Port Townsend Southern Railroad, thence northwesterly parallel with and 25 feet from said center line a distance of 120 feet, more or less, to the line between lots 2 and 3, block 349, thence east along the said lot line 5.1 feet, more or less, to a point 30 feet distant easterly from, measured at right angles to, the center line of the Port Townsend Southern R. R., thence northwesterly parallel with and 30 feet from said center line, a distance of 310 feet, more or less, to the north line of Block 349, thence east along said north line to the northeast corner, thence south along the east line of block 349 to the southeast corner, thence west along the south line of Block 349 to the point of beginning;

Also beginning at a point on the south line of Block 349 which point is 25 feet distant westerly from, measured at right angles to, the center line of the Port Townsend Southern Railroad, thence northwesterly parallel with and 25 feet from said center line, a distance of 120 feet, more or less, to the line between lots 2 and 3, thence west on said lot line 5.1 feet to a point 30 feet distant westerly from, measured at right angles to, the center line of the Port Townsend Southern Railroad, thence northwesterly, parallel with and 30 feet from said center line, a distance of 310 feet, more or less, to the north line of Block 349, thence west on said north line to the northwest corner of Block 349, thence south on the west line of said block to the southwest corner, thence east on the south line of said block to the place of beginning.

The two foregoing descriptions of portions of Block 349 together comprising the following lots and portions of lots of said Block 349 which are appraised as follows:

.724 of	Lot 1, Block 349	$17.37
.586	" 3, " 349	11.72
.586	" 5, " 349	11.72
.586	" 7, " 349	11.72
	" 9, " 349	16.00
	" 11, " 349	12.00
	" 13, " 349	12.00
.992	" 15, " 349	11.90
.656	" 2, " 349	13.12
.586	" 4, " 349	11.72
.586	" 6, " 349	11.72
.586	" 8, " 349	11.72
	" 10, " 349	12.00
	" 12, " 349	12.00
	" 14, " 349	12.00
.586	" 16, " 349	14.18

Also the following described portion of Block 350, Olympia Tide Lands: beginning at a point on the south line of Block 350, which point is 55 feet, more or less, east of the southwest corner of said block and is also 30 feet easterly from, measured at right angles to the center line of the Port Townsend Southern Railroad, thence northwesterly parallel with and 30 feet from said center line, a distance of 252 feet, more or less, to the west line of Block 350, thence northerly following said west line, to the northwest corner of said block, thence easterly following the north line of said block to the northeast corner, thence southerly following the east line of said block to the southeast corner, thence westerly on the south line of said block to the point of beginning, the same being .932 of Block 350, Olympia Tide Lands, appraised at $186.40.

Also all of Block 353, Olympia Tide Lands, appraised at $100.

Said tide lands will be sold for not less than the appraised value and subject to the improvements situated thereon, and as appraised by the Board of State Land Commissioners in the manner provided by law, a statement of which is now on file in the office of the Auditor of said county.

Terms of sale are: Under contract, one-tenth to be paid on the day of sale, and one-tenth annually thereafter on the first day of March of each year, with accrued interest on deferred balance at 6 per cent. per annum: Provided, That any purchaser may make full payment at any time and obtain a deed.

The purchaser of such land will be required to pay at the time of sale the appraised value of any improvements or valuable material on such land in full in addition to the one-tenth of the sale price.

The above described tide lands are offered for sale by virtue of an order of the Board of State Land Commissioners, made on the 18th day of April, 1899, duly certified and on file in the office of said County Auditor.

R. A. GRAHAM,
County Auditor.

Dated at Olympia, Wash., this 19th day of April, A. D. 1899. 51

CHOICE

APPLE ✠ TREES

The undersigned has on hand a fine lot of the

FAMOUS Olympia

VARIETY

Two and Three Years Old

Which will be sold in quantities to suit. Address
GEORGE LANGRIDGE,
Olympia, Wash.

A FALL IN PRICES

In addition to the ever large and well-selected stock of

GROCERIES

Carried by us, we have bought the extensive assortment hitherto owned by Deming & Son, and consequently find ourselves considerably . . . . . .

OVER-STOCKED

In some lines. Now to restore the equilibrium and adjust balances, we have determined to reduce stock and to do so expeditiously . . . . . .

Must Knock Prices

And hence announce these unparalleled reductions in some leading staples:

Best Savon Soap, 20 bars in box, 60 Cents.

Best Navy Beans, 10 Pounds for 25 Cents.

Best Patent Fancy Flour, 80 Cents a Sack.

Lion and Arbuckles' Coffee, 10 Cents per Package.

Levering's Coffee, Three Packages for 25 Cents.

2-Gal. Pail Best Syrup, 70 Cents.

Everything Else in Proportion.

J. F. KEARNEY & CO.,

CORNER MAIN AND FIFTH STREETS.

Highest Market Price Paid for Farm Produce.

Miss Sternberg

OLYMPIA'S FASHIONABLE MILLINER

Has returned from a six weeks' visit to the largest importing houses on on the coast. There is nothing attractive or desirable in the millinery line that cannot be found at her parlors. If you wish a cheap hat you can secure it here, and if you don't pay more than $2.00 you may know that it is *stylishly* trimmed and in millinery

After Quality, Style is Everything.

Don't make the mistake of buying your Spring Hat without first inspecting this stock.

Best Line of Sailors and Walking Hats on the Sound.

LARGEST STOCK! LOWEST PRICES!

OLYMPIA PARLORS,

BRANCH STORES AT BUCODA AND SHELTON. 305 Fourth St.

IN the Superior Court of the State of Washington for Thurston county.

In re application for dissolution of the Thurston County Meat and Produce Company, a corporation.

Notice of Dissolution.

The Thurston County Meat and Produce Company, a corporation, duly incorporated under and by virtue of the laws of the State of Washington, having on the 22d day of July, 1898, filed in my office a petition addressed to the above entitled court, asking for dissolution of said corporation; and the Court having set Monday, June 26, 1899, at the hour of 2 P. M. as the time for hearing said petition, now, therefore, public notice is hereby given to all persons interested therein, that the said petition for dissolution will come on for hearing and consideration at the Court house in the said city of Olympia, Washington, on said 26th day of June, 1899, at the hour of 2 P. M., and all persons having objections to the granting of said petition are required to appear before the said Court upon the above mentioned day and urge the same.

A. L. CALLOW,
Clerk of the Superior Court.

Date of first publication, April 21, 1899

JOB PRINTING NEATLY EXECUTED At the office of WASHINGTON STANDARD

G. C. ISRAEL. MELVIN G. WINSTOCK

WINSTOCK & ISRAEL,

Attorneys at Law

Seattle, Office 516 and 517 National Bank of Seattle building

Olympia Office, 7 and 8, Turner block, Olympia, Wash.

Phones, Seattle Red 1191, Olympia 806.

☞ One member of the firm always in Olympia office.

FOR SALE.

A FARM on Oyster Bay, of 160 acres, 60 acres under cultivation, dwelling house, two barns and farming implements, for sale in whole or in part. One-half cash and remainder on time. For particulars apply to the owner on the premises, or to Jos. F. Kearney's grocery store.

THOMAS KEARNEY.

THE NEW

OLYMPIA THEATER

For Rent on Reasonable Terms.