WASHINGTON STANDARD

Telephone 86.

## EDITORIAL NOTES

Howard Gest, of Barnardsville, N. J., proves to his own satisfaction in his new book, "The Practical New Astronomy," that the Earth has no rotary diurnal motion, and proves it by an assertion of Dr. Cook that he had erected a pole, or flag staff, on the geographical north pole and watched it—or rather the flag attached to it—for the period of twenty-four hours, and that it did not begin to wind around the staff, as it would have done had the Earth rotated a complete circle during that time. Leaving the serious question of whether Dr. Cook ever reached the pole, (for center of rotation) out of consideration, we hold that such a means of proving a negative is exceedingly unreliable and unworthy of serious thought. It is inconceivable that conditions exist at the pole which would cause as small an object as a flag to remain in a fixed position as regards the Earth's amplitude and not obey the slight impulse given by the staff itself, or that atmospheric currents may not influence even that breath of air—that is supposed to "flow wherever it listeth" in these superborean regions. It is indeed amusing to note how slight and improbable a cause may be alleged upon which to base a theory, even though it conflict with the understood phenomena of ages of observation.

DEATH OF A WOMAN PIONEER AND INDIAN FIGHTER.—Mrs. Jane Hunt Bowlin, a sister of William Yeager, Sr., who died many years ago, who crossed the plains and settled in Olympia in 1852, died in North Yakima, lately. She was born near Marshaltown, Iowa, May 3d, 1847. While at Ft. Steilacoom during the war, taking refuge from the Indians within the stockade, the only able-bodied man being her brother, Mr. Yeager, who even then was in advance years. She took her stand at the loop-holes and all night shot off the guns against the hostile foe, loaded and handed to her by the other women. In the morning they were relieved by soldiers, who had encamped for the night not far away. She was married to James Bowlin, in this city, July 11th, 1869, and had lived in North Yakima since 1894. Besides her husband, three daughters and two sons survive.

PERTINENT QUERIES—According to reports, Sammy Piles while in the city recently did not succed very well in making laboring men belive Judge Burke is their friend. Many are anxious to know why so many special interests are working to put Burke into the U. S. Senate. It is certain poor people are not contributing much money, effort or inthusiasm to accomplish this end. Taft, it seems, has taken a hand in promoting the interests of this corporation lawyer. The big man, Taft, as the STANDARD here-to-fore disclosed, is full of mistakes and this last one of intermeddling in State politics will not add to his prestige and influence among Republicans of Washington, who are not wearing the collar of Cannonism. The people would not have stood such intermeddling tactics in the time of Jefferson, Jackson and Lincoln. Whither are we drifting?

THE PRIMARY IS FEARFULLY AND WONDERFULLY MADE.—In order to facilitate the method which John L. Wilson declares will be for the "benefit of his party," the removal of his name from the ballot for U. S. Senator, Attorney General Bell, acknowledging that party necessity, gave orders for County Auditors to remove the name from the official ballot. The Auditor of this county has been advised by the Prosecuting Attorney of Thurston county that he has no such right, and that no means exist for removing a name from the primary ballot when once certified, unless by order of a court of competent jurisdiction. As the courts are presumed to be non-partisan, that may be one of the effective cogs to keep the party machine in revolution.

A MAN in Kansas has figured out that it would take five hundred and fifty-five and five-ninths years to earn one million dollars, at five dollars per day wages, assuming he save every cent of it and that he worked three hundred and sixty days each year. No wonder many men and women are becoming curious to learn what produces millionaires. A Roman statesman was once asked why so many millions of slaves were kept in subjection, answered because they never counted themselves and their masters.

IT is said that the Chinese people are great admirers of Teddy. They want him for dictator at a salary of many millions American money. They promise to place 20,000,000 Chinese soldiers under him and give him sole command. A man who has fought tigers is the man for them. Nobody in this country will object to his going. Take by all means, or Bwano Tumbo.

IT is impossible to dodge the unlucky "13" in the primaries this year, and it will doubtless be to that many unsuccessful candidates will ascribe their defeat. It is well to have something to fall back on if it is nothing more than a superstition.

## CITY COUNCIL PROCEEDINGS.

### Some Pretty Pointed Remarks.

The Council met Wednesday evening in regular session, Mayor Harris presiding. All members present except Kaler.

Protests were submitted in reference to the East Bay avenue improvement and also against the confirmation of the assessment roll in local improvement district No. 78, because the charges were too high above the estimate and contract price $2,300, while the assessment was for $2,959. The protest was pretty generally signed by the interested property owners. Remarks were made by Messrs. Mottman, Millett and others. Mr. Mottman said he could not understand why this expense, including a charge of $300 for engineer's services was legitimate or justifiable, because the district was small and the ground level. He did not think the owners were served right. Mr. Millett said he signed the protest; further stating that none of the property was described properly in the First Addition to Capital Place in the original resolution and ordinance, because all reference to blocks in this addition had been omitted. While this error would render the assessment void as to this property, he would make no serious objection if he and neighbors are treated fairly; that on Seventeenth street he and wife had been charged upon the basis of 96 feet frontage while in fact there were only 80 feet.

The lively tilt came when the East Bay avenue second proposition came up for consideration. Mr. Eaton said the increase in the estimate, 50 per cent. over the first one submitted, was unfair and he did not want the improvement to be made on the uncouth grade submitted by their engineer, which brought Mr. Van Epps to the fore, who said he had endeavored to subserve the best interests of all the property owners concerned. Mr. Holopeter, at the request of Councilman Wertheim, came forward and said he could not stand the expense incurred on account of the proposed improvement. It was attempted to be made for the benefit of the city which should contribute to the expense and also automobilists; that considerable property had been "swiped" from owners through tax sales, on account of high taxation and unjust assessments, and now another attempt was made through the same process to steal the property of resident owners.

Mayor Harris stated that as nearly all the resident property owners had protested, and as the park would not be used much during the approaching rainy season, he saw no harm in postponing the matter for consideration of the next city administration.

The trunk sewer project was shelved for the time being, but is liable to bob up at any time. Many owners in the southern part of the city cannot understand after they have paid one special sewer tax why they should be asked to help for another; that such a project is for the general benefit of the community, and the city at large ought to bear the expense. If the city is too poor to bear the burden, the project should be deferred. These special assessments for the same purpose when one is piled on top of another are becoming obnoxious. The harvest is apt to be attended with unpleasant consequences. It often happens would-be contractors become very solicitous about the public welfare whenever they can serve their special interests and make property owners contribute to augment their profits.

**Chamberlain's Colic, Cholera and Diarrhoea Remedy is today the best known medicine in use for the relief and cure of bowel complaints. It cures griping, diarrhoea, dysentery, and should be taken at the first unnatural looseness of the bowels. It is equally valuable for children and adults. It always cures.**

### Primary Election Officers.

Following is the list of the election officers of the primary election to be held Tuesday, September 13:

Black Lake — Clarence Marklan, L. Lehman and Gus Meyers.

Bucoda — E. A. Nichols, L. B. Loomis and Tom Gaines.

Chambers Prairie— A. W. Kelley, M. F. Neat and A. H. Roberson.

Grand Mound—Will James, John Morris and Henry Prather.

Gate—M. Spinner, Dave Johnson and Tighe Mounts.

Gull Harbor—Will Young, E. H. Honey and E. C. Carpenter.

Little Rock—A. Adair, Clarence Maynard and Will Rutledge.

Maxfield (Sherlock)—Frank Hartman, W. L. Gray and Mr. Seifke.

McIntosh—Al Perry, Walter Neylon and W. Hoyt.

McLane—Allan McKenzie, Arthur Austin and Matt Twohy.

Olympia, First Ward—T. L. Brown Joe Jeffers, Frank McFadden.

Second Ward—John Mack, George Lincoln and Tom Taylor.

Third Ward—C. C. Huggett, Ray L. Bigelow and E. L. Bradford.

Fourth Ward—Duncan Bigelow, J. W. Peters and Tom Brown.

Fifth Ward—Joe Lammon, A. V. Lewis and O. B. Frisch.

Sixth Ward—W. W. Work, E. McReynolds and A. C. Patterson.

Peninsula—C. Christianson, Fred Krahm and J. R. Johnson.

Rainier—Robert Pettit, W. A. Smith and William Waddell.

Rochester—S. Gordell, sr., C. J. Barnett and Joe Shamblin.

South Bay—Milan Wright, J. P. Elliott and George Langridge, jr.

South Union—A. W. Moulton, J. F. McCorkle and Ed Drewry.

Tenino—P. C. Kibbe, William Wherritt and A. S. Yantis.

Woodland (Lacey)—Tom Steater Jake Gunstone and Dave Fleetwood.

Yelm—James Mosman, A. Moorehead and William Hill.

Tumwater—Frank Eastman, W. R. Turner and Alf Williams.

**"Can be depended upon" is an expression we all like to hear, and when it is used in connection with Chamberlain's Colic, Cholera and Diarrhoea Remedy it means that it never fails to cure diarrhoea, dysentery or bowel complaints. It is pleasant to take and equally valuable for children and adults.**

Greg Hildebrand, an Olympia boy now living in Seattle, is said to have built a "freak" boat that, contrary to all preconceived rules of speed in naval architecture, persists in beating all boats of its size and power on Lake Washington. It makes 15 miles an hour with a 6-horse-power engine. It is 18 feet long, 3 feet 7 inches wide, and draws but three inches aft where it sits deepest in the water. The bottom of the boat is absolutely flat.

**Your complexion as well as your temper is rendered miserable by a disordered liver. By taking Chamberlain's Stomach and Liver Tablets you can improve both.**

Standard Handy Calendar for Current Month

| 1910 SEPTEMBER 1910 | | | | | | |
|---|---|---|---|---|---|---|
| SUN | MON | TUE | WED | THU | FRI | SAT |
| | | | | 1 | 2 | 3 |
| 4 | 5 | 6 | 7 | 8 | 9 | 10 |
| 11 | 12 | 13 | 14 | 15 | 16 | 17 |
| 18 | 19 | 20 | 21 | 22 | 23 | 24 |
| 25 | 26 | 27 | 28 | 29 | 30 | |

### METEOROLOGICAL.

The following record of temperature and rainfall for the week ending Wednesday, Sept. 7, is from a record kept and kindly furnished the STANDARD by M. O'Connor, Voluntary Observer Department of Agriculture Weather Bureau:

| | | | Temperature. max | min | Rainfall. |
|---|---|---|---|---|---|
| Thursday, | Sept. | 1 | 74 | 43 | ... |
| Friday, | " | 2 | 81 | 45 | ... |
| Saturday, | " | 3 | 71 | 41 | ... |
| Sunday, | " | 4 | 77 | 43 | ... |
| Monday, | " | 5 | 65 | 41 | ... |
| Tuesday, | " | 6 | 68 | 47 | ... |
| Wednesday, | " | 7 | 73 | 46 | ... |

## City and Country.

Quite a shower of rain fell yesterday.

The books are now open nights for registry.

A son was born to Mrs. John F. Charles, Monday.

Capt. H. M. Pierce has returned from Scenic Hot Springs.

Harry E. Phipps is engaged in newspaper worth at the city of Aberdeen.

A daughter was born, Monday, to the wife of Clarence Rutledge, of Little Rock.

Judge J. W. Robinson thinks Poindexter will be the winner at the coming primaries.

Mrs. Samuel B. Kinsey is visiting at the residence of friend Mrs. C. E. Dyke in Aberdeen.

Mrs. Katie Kane was in Tacoma on Labor day and was pleased to behold the face of her little nephew.

The total number of school children in the State is given at 268,972 by State Superintendent Dewey.

Mrs. Frances Adams has returned to Seattle after an enjoyable visit to relatives and friends in this city.

Fred Weiss, the popular tailor, has just received a large line of exclusive suitings for fall and winter.

The *Recorder* enjoins Republicans to "ginger up" in the Claypool campaign. It is notably in favor of soft drinks.

Nesqually bridge is now closed to travel and will remain impassable till the steel-work of the new bridge is installed.

Dr. Daniel W. Hull and wife will in the near future take a trip through California, expecting to be absent for several months.

Robt. Yantis and Miss Pearl M. Duby were married at Centralia near where the parents of the bride reside, Wednesday.

The Ladies Relief Corps are arranging for a picnic at Point Defiance on Thursday of next week, the 15th inst., by the steamer Greyhound.

Weller and the boiler works have been granted permission to build a spur track on the Water street fill. Thank fortune, we have found some use for it at last!

It is reported that George Langridge has sold his farm at South Bay to a Seattle party for $12,000, and that he and family will come to Olympia to reside.

It is said that a large force of workmen are clearing ground for the embryo city platted by the Chicago, Milwaukee and Puget Sound Railroad near Offutt's Lake.

Peter McKenzie was in town last Saturday, and talked very much as if he were a Poindexter man. At any rate it is said Postmaster Cavanaugh so understood Mr. H's position.

Miss Minnie Ames and her son Monroe Ames have purchased of Michael Anderson lots two and nine block thirty-three, Swan's Addition to Olympia, for the consideration of $1,100.

The registry books in the City Clerk's office will close Monday afternoon at 5 o'clock, and no one who is not then on the lists will be eligible to vote at the primary election on the 13th.

The ceremony of flag-raising at the city park has been postponed from to-day to some time next week, owing to the absence of Mr. Leopold Schmidt the donor of the beautiful present to the park.

James K. Loash, of Fruitland, Mason county, was instantly killed yesterday by a falling tree that was burning on his farm. He was 67 years of age and is survived by a wife and nine children.

State Fire Warden Welty reports that fully 100 families have lost all their earthly possessions by late forest fires in Clarke and Skamania counties and a fund for the destitute has been started in Vancouver.

The City Council propose the following increases of salary: City Attorney from $600 to $900; Health officer, from $300 to $420, and Engineer from $1,000 to $3,000; Fire Department (salaries) from $2,880 to $3,060.

E. A. Collins, a well-known rancher living near Bryant, the new town at Offutt's Lake, believes that a second attempt to burn him out was made Monday. A ranger has been stationed in that neighborhood to keep watch on loiterers.

The Equality Club met at the McDowell residence, on West Side, last Tuesday. Measures were canvassed and adopted looking to the prosecution of the coming campaign in behalf of the Woman Suffrage amendment to the State Constitution.

How about a Thurston County Tax League? The movement is active in several other Washington counties. There is one thing certain: this county can make a good showing in the matter of high taxation, especially in the city of Olympia.

A son was born last Sunday evening to the wife of Roy Bond, who was formerly Miss Nellie Kane, of Olympia, and prior to her marriage about one year ago was an employe in the State printing office. Mr. and Mrs. Bond are now residents of Tacoma.

The *Twins* announced several days ago that the big flume where it passes through Fourth street was finished, which is not true. The sections of the box have not been united nor the fill of the ditch made. It is several weeks from the time when the water can be turned in.

Mrs. Lillian B. Aldrich, manager of the Kneeland Hotel has paid the inspection fee levied upon hotels, rather than to test the law and incur heavy costs, which course other landlords heartily approved but refused to "chip in" to pay if the costs fell upon the plaintiff. Had she persisted in her course, a fine of $100 is provided by the law besides the costs of an appeal.

Miss Clara, daughter of Mr. and Mrs. T. H. Phipps, of Kent, formerly of this city, was married last week to Dr. R. G. Haskell, a rising young dentist of Kent. It seems to have been an elopement, and the ceremony was performed in Tacoma, and the young people at once returned home by auto and received the parental blessing: "All's well that ends well."

Charles King, a logger, was Tuesday sentenced to a term of 35 days in the county jail and costs of trial, for theft of a valuable gold watch from Joseph McGowan, who had taken the man to his own lodgings to care for him while under the influence of too much booze. The watch was recovered from his person, although he denied having it and afterwards claimed that it was his own.

The city has agreed to raise the houses of Cora Madden and Peter McFarlane on East Sixth street near Boundary in order to lessen the depth of cut on the opposite side of Sixth street. There is still sputtering on the part of some of the abutting owners about improving Sixth street on the eighty-feet basis instead of sixty feet, as first contemplated by the city. The complaints come too late.

Mrs. Elsie Warren was given a verdict for $3,000 by the jury yesterday, after a consideration of 50 minutes, against her brother Willard Kearney. The suit was the result of a family quarrel, in which the brothers of Mrs. W., Cyrus and Willard, were sued for defamation of character in asserting that improper relations had existed between their sister and her father. Another suit of the same nature is pending against the other brother.

Harry Williams was seen on our streets, Tuesday, looking cheerful and happy as ever. He owns a tract of land just south of Olympia. For the past seven or eight months he and family have been traveling through Nevada, Montana, Idaho and Eastern Washington. He reported that the insurgency element in the Republican ranks is strong in all places that he has visited, and thinks Poindexter will likely win at the coming primaries in Washington.

The Casco Company, of Olympia, is a new corporation formed to do almost any kind of business from the handling of realty, the operation of railroads and steamships, dealing in stocks, bonds and distillation of oils, pitches, etc., and other products of wood. Its capital stock is placed at $100,000, and Millard Lemon and his wife Belle, Dr. and Mrs. A. G. Cook of Long Beach, Cal., parents of Mrs. Lemon, are the incorporators, who will immediately take over all their holdings in this State and in California, which are many.

Robert G. Taylor, a well-known logger, was killed Tuesday afternoon at the Vance logging camp, near Elma. He was engaged in sawing some fallen timber, when a log on the hillside above him rolled down upon him, striking his back before he could jump aside. He was thrown some distance and was dead when reached by his companions. The victim was a brother of Miss Jeanet Taylor, clerk in an up-town dry-goods store, who, with others, went to Elma where the funeral rites were held yesterday.

Sallie Weatherill's second suit against Harry Weatherill's estate, claiming that she was his legal heir from having been his wife and had helped him accumulate his valuable Oyster Bay property, has come to nought. The case on trial several months ago in Judge Mitchell's court was against her claim, and on appeal to the higher court was remanded for a new trial, with instructions to admit certain rejected testimony, as to the marriage of the Indian woman with decedant. The result was the same, the court holding that the evidence was insufficient and did not show that the parties ever had been married.

The State has begun suit to recover the amount stolen by Ortis Hamilton, former Adjutant General, which has now been figured down to $37,687.47. It is evidently proper, you know, to be exact in figures. This shortage of the "model prisoner" has been variously estimated by those who should know to a cent of the amount due, and now after a minimum sentence on one count, the aggregate has been reduced to about one-half, of upwards of $60,000 at one time claimed. As the suit is against a surety company, and they have been ominously silent regarding making good the shortage for over a year, it looks as if they do not intend to pay unless compelled to do so.

Another exceedingly foolish act of the City Council is the proposition by ordinance to prohibit the peddling of meat, vegetables, eggs or any kind of farm or dairy products, in the main or business part of town without securing a license at the prohibitive rate of $100. It is to apply to Main street between Third and Seventh and Fourth street between Water and Jefferson. A heavy penalty is provided for any violations. That body will hardly have the temerity to pass such a law. If they do, a supplemental section should be added stating just where such "Tacoma-made" products can be legally purchased. Such a rider would be at least germane.

The session of the Chamber of Commerce in the City Council room had a very long if not large session Tuesday night. It was called for 8 o'clock and besides President Marshall and Secretary Williamson, Mr. Barnes of the Southwestern Development Association (a guest) and Mr. Rosenthal, a merchant, were present, although it was a regular session and the table was piled high with "important business." At 9 o'clock a newspaper man drifted in and was amazed at the patience of the assembly and somewhat disappointed that the guest was somewhat diffident about addressing such a stollid assemblage of determined men. The scribe materially assisted in adjourning the meeting.

The importance of the present political campaign has had little if any effect in causing people to be present at the meetings so far held. In former campaigns Olympia Theater could always count upon a "full house" for speakers of either party, nor did it require a full-fledged Senator nor a brass band to parade the streets to drum up enough people to fill the parquette, which when full is less than one-third its capacity. Time was when the house was jammed at such meetings and the stage had to be used for the overflow from the auditorium. This condition shows that the people are quietly doing their own thinking and is indicative that they will do their own voting in the primaries as well as at the general election. That is all fair-minded men can ask or desire.

### His Stock in Trade.

Dr. Matthews, the sensational Seattle preacher, is as much of a jumping-jack as Billy Sunday, although his method of self-advertisement is manifested in a different way. The latter climbs on the table or rostrum, or jumps on the piano, if one is handy and shouts, screeches and shows his teeth like an enraged hyena, while the "Dr." engages in mental gymnastic stunts in the pulpit and wears strings of diamonds on the street, to emphasize his calling and attract comment if not approval. He, in this respect, is somewhat of an imitater of J. Ham. Lewis in his political endeavor. Returning to Seattle, after one of his periodical jaunts, he met a reporter, whereupon the Faber-shover apologized for not having accorded him a line or two of "personal." J. Ham, with his proverbial courtesy, extended the glad hand and radiating smile, with an assurance of forgiveness, but added "lest it be forgot," I charge you, after this, to say something—good or bad, it matters not; when you can think of nothing creditable, say something execrable and venomous. Say something; it is this stagnation that annoys, and minimizes one's efforts." Take the "Dr.'s" diamonds, his cheek and his stentorian voice away, and he represents the minus sign in mathematics.

**Don't waste your money buying plasters when you can get a bottle of Chamberlain's Liniment for twenty-five cents. A piece of flannel dampened with this liniment is superior to any plaster for lame back, pains in the side and chest, and much cheaper.**

THE *Recorder* in quoting a "raised date" dispatch calls the late primary result in New Hampshire, a triumph of the Progressives. Why not use the proper word "Insurgents." "A rose by any other name will smell as sweet," it is said.

**Not a minute should be lost when a child shows symptoms of croup. Chamberlain's Cough Remedy given as soon as the child becomes hoarse, or even after the croupy cough appears, will prevent the attack.**

TEDDY made another mistake in refusing a banquet tendered by the Hamilton Club in Chicago, in giving for a reason that he would not attend because Senator Lorimer was a member and would be present.

### FOR SALE.

One registered Jersey bull calf, 5 months old. Dam Edna Bates 3d No. 210,858; Sire Pacific Pearls Rioter, No. 82,165. A very promising young bull for $35.

D. L. LYTLE,
R. F. D. NO. 1, New Kamilchie, Wash.

Paid Advertisement.

### JUSTICE OF THE PEACE.

I hereby respectfully announce myself a candidate for nomination for Justice of the Peace, Olympia precinct, on the Republican ticket, subject to action of the voters at the primary election Sept. 13, 1910.

ALLEN WEIR.

NEW ARRIVAL

Of our Fall and Winter Woolens in the latest and most up-to-date fashions. We turn out first-class work in our fine quarters at 709 Main Street.

FRED WEISS
Merchant Tailor
MAIN ST., - - OLYMPIA
—Phone 343J—

Hyatt-Fowells
A business school of the highest class
Pine & Broadway
Seattle

FRANK'S PLACE
330 Main Street
Bond & Lillard
Whisky

I will pick layers from your flock that will pay you a profit. Pay when you are satisfied that I can.
C. T. McCLELLAND.

'IF BETTMAN IS ON THE LABEL YOU'RE SAFE."

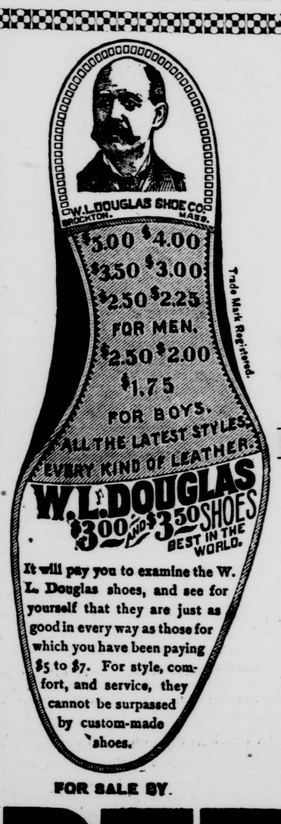


W. L. DOUGLAS SHOES FOR MEN

Best for the Money,
All Leathers,
All Styles,
$3.50 $4.00

SOLE AGENT

FOR SALE BY

BETTMAN

Everything to Wear for Men and Boys.

### NOTICE.

IN the Superior Court of the State of Washington, in and for the County of Thurston.

William S. Towne, Plaintiff, vs. Black Lake Lumber Company, a corporation, Defendants.

Notice is hereby given that J. D. Benner, Receiver of Black Lake Lumber Company, a corporation, in the above entitled cause, has filed herein his final account and petition for distribution of funds and property and his petition to convey the following described real estate to Auzella C. Houston, as executrix of the estate of F. C. Houston, to-wit:

The South thirty and one half (30½) Acres of Lot six (6), Section six (6), Township seventeen (17) North, Range two (2) West of the Willamette Meridian.

Also all of Lots four and five (4 and 5) containing respectively 24.21 Acres and 45.70 Acres, both in Section seven (7), Township Seventeen (17) North, Range two (2) West of the Willamette Meridian.

Also Land Contract with W. R. Goodrich; Land Contract with E. L. Johnson; Land Contract with J. B. Coale; Land Contract with C. L. Fike, assigned to Mrs. E. J. Patterson.

Further notice is given that the Court has set Monday the 26th day of September at the hour of 10 o'clock A. M. and the court room of the Court-house at Olympia, Thurston County, Washington, as the time and place for the hearing of said petition.

All persons are hereby referred to said petition on file herein in the above entitled cause and which was filed on the 24th day of August, 1910, for further particulars.

Notice is given to all persons having any interest in or having any objections thereto to appear at said time and place and offer such objections as they may have.

By order of the Superior Court.

WITNESS my hand and the seal of the Superior Court of said Thurston County, Washington, this 24th day of Aug., 1910. W. M. NUNN,
[SEAL] County Clerk and Clerk of the Superior Court.
Date of first publication, Aug. 26, 1910. 5t.

### PROBATE NOTICE.

Notice of Settlement of Final Account and Distribution of Estate—No. 1375.

IN the Superior Court of the State of Washington for the County of Thurston.

In the matter of the estate of Frank B. Hannum, deceased.

Notice is hereby given that Arthur Remington, administrator of the estate of Frank B. Hannum, deceased, has rendered and presented for settlement, and filed in the Superior Court of Thurston County, State of Washington, his final account as such administrator, and that Monday, the 26th day of September, 1910, at 2 o'clock P. M., at the Court-room of said Superior Court, in the city of Olympia, in said Thurston county, has been duly appointed by said Superior Court for the settlement of said final account and distribution of estate, at which time and place any person interested in said estate may appear and file his exceptions in writing to the said final account, and contest the same.

WITNESS, Hon. John R. Mitchell, Judge of the said Superior Court and the seal of the said court affixed this 22d day of August, A. D., 1910.
[SEAL] W. M. NUNN,
County Clerk and Clerk of the Superior Court.
Date of first publication, August 26, 1910. 5t.

KICK

If you don't get
Atherton Bourbon
On sale at * *
THE OXFORD
GEORGE TAYLOR, Prop.
116 Fourth St. Olympia, Wash.

Charlie's
SALOON
Olympia's Popular Resort
All the best brands of Imported and Domestic Wines Liquors and Cigars. . . .
BRAEGER & BIRCHLER
PROPRIETORS.
No. 108 West Fourth Street. Phone 27

Many Springs
May Come and Go
But in the going you feel a sense of satisfaction if you deal where you get Spring comforts and needs that help you to do justice to yourself and others, making you fit to live for the Springs that are to come.
A SQUARE DEAL TO ALL
ANDERS' PHARMACY
Opposite Court House Phone 657 Open till 10 p. m.

PAINTS, OILS & VARNISHES
JAP-A-LAC,
STUMPING POWDER
OLYMPIA HARDWARE CO.
FRANK BLAKESLEE PROPRIETOR.
Phone Main 201 325 Main Street

OLYMPIA WINE & LIQUOR CO.
THE BIG FAMILY LIQUOR STORE
309-311 Main St. Phone 95.
WE ARE NOW SELLING THE BEST CALIFORNIA X Port or Sherry at 25c per bottle; XX Port or Sherry at 50c per bottle; XXX Port or Sherry at 75c per bottle, and all other wines such as Muscat, Madera, Catawba, Tokay, Malaga and Angelica, all XXX and best California produces, at 50c per bottle.
WHISKIES
Our Old Taylor, Kentucky's best production, at per gal..... $5.00
Lyandale, another Kentucky Whiskey, double-stamp, per gal.. 4.00
Occidental, a nice, mellow Whiskey, per gal..... 3.00
If you wish to order by phone, call up 95, and we will deliver to any part of the city, in plain package, free of charge.
OUR MOTTO: *TO PLEASE.*
LEE BAKER - - Proprietor

OLYMPIA MEAT MARKET
H. SCHELDRUP, MANAGER
Fresh & Cured Meats
Poultry and Game of All Descriptions when in season.
212 W. 4th St. Phone 230

JAMES McDOWELL & SON
Real Estate, Insurance, Investments and Loans
Your Patronage is solicited with confidence that we can serve you to mutual advantage.
Phone 149 316 E. 4th St.

EXCELS ALL OTHERS IN QUALITY AND PRICE

LOGGER
For Sale at
QUALITY SHOE STORE
Successor to A. C. Stevens & Co.

H. F. DOCHERTY
HOUSE MOVING AND DRAYING
PIANOS HANDLED WITH CARE
FURNACE AND DOMESTIC COAL
PLOWING AND HARORWING
FFICE WITH DARLING'S SHOE STORE. - WEST FOURTH STREET
Phones—Office, 412J Residence, 425 Y.