SUFFERED SINCE CHILDHOOD

With Chronic Constipation and Headaches. Completely Relieved by "FRUIT-A-TIVES"

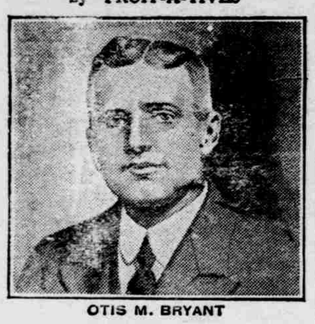

OTIS M. BRYANT

49 Anderson St., Portland, Maine.

"I was troubled with Constipation ever since I can remember; as a result, was subject to distressing Headaches and pain in my left side. I would go for two or three days without any movement of the bowels.

I chanced to read about 'Fruit-a-tives', in one of our local papers, and began their use about four months ago. Since them, I have been free from Headaches, my bowels have been regular, and from the use of several boxes of 'Fruit-a-tives', I feel that the great benefit I have derived justifies me in pronouncing them a remedy of true and exceptional merit".

OTIS M. BRYANT.

50c. a box, 6 for $2.50, trial size 25c. At dealers or from FRUIT-A-TIVES Limited, OGDENSBURG, N. Y.

RENEWED TESTIMONY

No one in Barton who suffers backache, headaches, or distressing urinary ills can afford to ignore this Barton man's twice-told story. It is confirmed testimony that no Barton resident can doubt.

F. F. Sawyer, liveryman, Main St., Barton, says: "I wish as many suffering men and women as I can reach through this testimonial to know the excellence of Doan's Kidney Pills. I was greatly benefited by the use of this remedy and I have known several persons who have been cured by Doan's, who had kidney trouble very badly and were suffering as I did with pains in the back, head and across the loins. I am glad to say Doan's Kidney Pills completely relieved me of all these distressing conditions. I am always glad to recommend such a deserving remedy."

(Statement given Sept. 4, 1908).

On May 14, 1920, Mr. Sawyer said: "I still think Doan's Kidney Pills are very good although I haven't had to use them for some time. Doan's made my cure a permanent one and I am again glad to say a few words of praise for them. I gladly renew my statement of a few years ago."

Price 60c, at all dealers. Don't simply ask for a kidney remedy—get Doan's Kidney Pills—the same that Mr. Sawyer had. Foster-Milburn burn Co., Mfrs., Buffalo, N. Y.

FIRE INSURANCE

Vermonters will be proud of the record made by the Green Mountain Mutual Fire Insurance Co., of Montpelier, Vt., this past year. Their report shows more than four millions of dollars of insurance written the past year, showing the Vermonters appreciate and patronize home institutions, especially as the cost is less than elsewhere.

Policyholders for dividend policies are receiving 20 per cent. dividends making a very low net cost to them.

The company have for the protection of their policyholders $500,000.00 and their officers and trustees are all well known and successful Vermonters.

Policies are issued by this company upon the assessment dividend or stock plans, upon all classes of desirable property, including that of automobiles, thus meeting with the wish of the insuring public for any kind of policy that they desire.

The company's motto is "Service," and they pride themselves upon prompt and liberal adjustment on all honest losses.

They are willing to answer the questions of the public in regard to fire insurance, whether they are insured with this company or not.

They are a home company and worthy of your patronage.

The following are agents in this county:

Albany, J. G. Martin
Barton, May's Insurance Agency
Brownington, William Davies
Derby, G. O. Burton
Newport, Williams & Smith
North Troy, H. H. Lewis
Glover, A. P. Bean
Greensboro, R. A. Ritchie
Irasburg, A. G. Healey
Lowell, A. P. Sweet
Orleans, Harry Dickens

More desirable territory still open to prospective agents.

Green Mt. Mutual Fire Insurance Co., Inc., Montpelier, Vt.

Adv.

SLOW DEATH

Aches, pains, nervousness, difficulty in urinating, often mean serious disorders. The world's standard remedy for kidney, liver, bladder and uric acid troubles—

GOLD MEDAL HAARLEM OIL CAPSULES

bring quick relief and often ward off deadly diseases. Known as the national remedy of Holland for more than 200 years. All druggists, in three sizes. Look for the name Gold Medal on every box and accept no imitation.

Renew your subscription promptly.
Renew your subscription promptly.
Renew your subscription promptly.

A Monument to a Woman's Love

Sunday School Lesson for March 6, 1921.

Scripture. Mathew 26: 1-13

By Rev. F. E. Davison, Derby, Vt.

Many monuments have been erected on this planet, commemorative of valiant deeds or valiant men. The pyramids of Egypt, the archs of Rome, the couching Lion of Watrloo, the granite shaft at Bunker Hill, each and all telling the story of their erection. Jesus built but one monument. It was erected to commemorate the devotion of a woman. But his monument will endure when the pyramids, the arches, the mounds, the centopaths have been forgotten. When he put the capstone on that shaft of grace he said: "Wheresoever this gospel shall be preached in the whole world, there shall also this, ***be told for a memorial of her."

What had this woman done to be thus highly honored? She had allowed the mighty current of love to break down the barriers of womanly reserve, and with prophetic insight, she had poured upon the head of her Lord a vial of the most precious spikenard, an aroma fit for the annointing of a king. And then and there she lifted herself into immortality. The ages since have gazed at that monument of love and marvelled.

AN UNAPPRECIATED ACT

Do you think that the act of this lowly woman was appreciated at the time? Far from it. As the odor of that perfume stole through the room where the crowd was gathered to gape in open-mouthed wonder at the strange Rabbi, Judas cried out in indignation, "To what purpose was this waste?" The penurious disciple had no capacity of apprciating the beautiful or the sublime, in nature, art, or religion. The Scriptures intimate that he was not only a miser, but a thief. And though he professed great love for the poor in reality his fingers itched to get hold of the sheckles the sale of that spikenard would have brought. To his mind it was wasted on Christ. Money he could understand, but spikenard,—bah! it was only a smell.

Society has always been afflicted with that class of carpers. There never was an effort made to sweeten the bitter cups of this world's trouble, but some sneering critic has appeared to complain of waste. If you can squeeze anything out of them for the Hoover fund for starving children, or the Red Cross, or the campaign against the great white plague, they are morally certain that somebody will steal the money. They, perhaps, gave a quarter to the missinary cause 25 years ago, and they are amazed that the world is not converted yet. Undoubtedly the funds were wasted. The poor would die of starvation, and vice and crime would become epidemic if these people could get hold of the funds which are, according to their way of thinking, wasted upon the undeserving.

VALUE OF THE AESTHETIC

Judas, and his class, are unable to realize that the human heart craves sympathy as the stomach craves bread, and that the soul hungers for love and starves without it. There are multitudes of people who can understand a dollar, but not a bouquet. They know what a bag of potatoes means, but they cannot see any value in a smile. They have never come to realize how a cheery word and a warm hand clasp puts a song into the heart that sings all day long, acting as a tonic amid the depression of business anxiety and bodily weariness.

The value of the aethetic is not half appreciated. Surroundings are not all, but environment is a mighty factor in education and development. It is possible to get an education in a little red school house, at the cross roads, whose benches are hacked, whose roof leaks, whose windows are broken, whose stove smokes, whose door sags on one hinge, whose equipment consists of a cracked blackboard and nubbins of chalk, but the child who goes to a modern, up-to-date 20th century building, stands a far better chance of getting the right views of things. The town which thinks it a waste of money to erect a well-equipped school house, and to pay for properly trained instructors, may save its money but it will be at the expense of the manhood and womanhood of the next generation.

CRITICS OF IMPROVEMENT

When a new church is to be built Judas always comes around. He wants no foolish display about the House of God. He declares that steeples are the invention of the devil to rob the poor people of their hard earned money. And as for stained glass windows the very mention of them makes it certain that we are headed straight for Rome. His fathers worshipped in a plain, rectangular, hill-crowned, wind-swept, sun-burned meeting house, and what was good enough for his ancestors is good enough for him. And then, if he is outvoted, he buttons up his pocket at such outrageous extravagance, and goes out muttering, "Waste, waste."

NO USE FOR MISSIONS

Judas doesn't believe in missions. He has heard some where that it takes one dollar to send one cent to the foreign field and he rolls that lie under his tongue as a sweet morsel whenever the solicitor comes around. He thinks that is too much waste. Besides the heathens are well enough as they are. If they are taught the truth and don't accept it, they will all to to hell, whereas now, not being responsible they will all go to heaven. (Did you ever hear that argument?) So he does not propose to waste his money on the heathen. Besides, we have heathens enough at home, he says. And he is a horrible example of the statement.

It is a waste of good material, this critic thinks, to bury the bright minds of christian lands in darkest Africa, or India, or China. He does not think it unwise for the brightest and most agressive trademen of civilized nations to push their way into heathen countries to sell Standard Oil, or calico, or idols made in Connecticut. In their case there is money in it. But that a man should lay down his life instructing the ignorant, reforming the vile, and making himself a Saviour of whole district swarming with human beings, who, otherwise would live like cattle and die like flies, —Judas cannot in the last degree understand that.

ALABASTER BOXES OF SERVICE

When such a woman as Frances Willard, brainy, cultured, fit to grace any position in society, gives up her life to the advocacy of an impossible reform, what numbers of people think it a waste of good material. They say, she threw her life away. So with a multitude of heroines of whom the world is not worthy. On the contrary they broke the alabaster box of unspeakable love upon the head, and hands and feet of staggering humanity, and the odor of the ointment fills the world today. While the women who lived like butterflies, like the butterflies, like a delicate, tenderly-nurtured. cultithem, are all forgotten. There is many vated slum worker, wearing the garb of a deaconess, or the Salvation Army, scrubbing floors, tending babies, shaking up hot pillows, comforting heart-broken wives, lifting lambs out of the way of prowling, human woles, arresting crime by power of their purity, never heard of except in the little circle in which they move, who in eternity "will shine as the firmament, and as the stars forever and ever."

The sneering critic says: "It is a waste?" The Son of man says: Inasmush as ye have done it unto one of the least of these, ye have done it unto me."

Community Notes

(From Orleans County Farm Bureau News)

Greensboro

Committeeman Esdon reports new lime cooperators as follows: Foster Gebbie, 6 tons; D. T. Mitchell, 5 tons; A. S. Hall, 2 tons; N. H. Kaiser, 3 tons; F. W. Philbrook, 2 tons.

Committeeman Speir reports the following men will keep farm accounts this year: C. A. Dupont, D. G. Speir. D. T. Mitchell, H. B. Miller, A. S. Hall, E. L. Esdon, F A. Goodrich, F. G. Cassevah, J. W. Wilcox, G. L. Willey, C. E. Lapierre, C. G. Philbrook, B. R. Russell, N. H. Kaiser, R. G. Young, F. L. Gebbie, Foster Babcock, D. G. McFarlane, W. G. Lumsden.

The following men will also keep cost account records in the production of maple products: N. H. Kaiser, D. G. Speir, R. G. Young, F. G. Cassevah, A. S. Hall, D. T. Mitchell, C. W. Wilcox.

Many ladies of the community are determined to keep their part of farm records. The following are keeping household account books. Mrs. Cassevah, Mrs. Lawrence Goodrich, Mrs. Lapierre, Mrs. Babcock, Mrs. Foster Gebbie and Mrs. Speir.

Brownington

Committeeman E. S. Kelley reports the following men keeping account books this year: R. A. Dutton, E. S. Kelley, E. J. Caron, G. D. Blakeley.

The following ladies are keeping household accounts: Mrs. E. S. Kelley, Mrs. R. A. Dutton, Mrs. G. D. Blakeley, Mrs. F. V. Swanson and Mrs. Hamilton.

Committeeman Dutton reports the following men who will spray their grain cooperatively the coming season to eradicate kale: E. S. Kelley, 3 acres; R. W. Kelley, 8 acres; R. A. Dutton, 5 acres; G. E. Newton, 5 acres; A. A. Kittredge, 4 acres; H. H. Day, 2 acres; G. E. Newton, 3½ acres; G. D. Burroughs, 2 acres and O. A. Grow, 1 acre.

Glover

Committeeman Cook reports the following people keeping account books this year: Mrs. Mary Cobb, David Anderson, E. L. Alexander, Salmon Bros., and G. T. Cook.

The following will keep maple products cost accounts: E. L. Clark, H. S. Clark, and C. C. Elliott.

Mrs. G. T. Cook and Mrs. F. E. Simpson are keeping Farm Bureau household account books.

F. E. Simpson recently sold through the Farm Bureau a registered Shorthorn bull to George Kittredge of Newport.

The Leonard Homestead has ordered five tons of lime for spring application.

West Glover

Kenneth Stevens, county pig champion 1920, is now caring for two more pigs. He plans to join the Duroc Jersey Pig club.

Ernest Mack, Calf Club member, has purchased a Holstein calf of N. M. Hubbard.

Guy Bates recently purchased a Jersey bull of D. G. Speir, with records.

Committeeman Buchanan reports the following men keeping farm account books this year: C. S. Vance, N. M. Hubbard, W. G. King, and B. R. Buchanan.

Committeeman C. S. Vance reports that G. H. Bates will run a corn variety test this season, and the Buchanan farm, an oat variety test.

The following men are applying lime this spring: J. F. Taylor, C. S. Vance, and M. H. Lyman.

South Albany

A. J. Anderson and C. W. Urie are keeping farm account books this year. Mrs. Anderson is keeping a Farm Bureau household account book.

O. M. Rowell and C. W. Williams have ordered 1000 pounds iron sulphate with which to spray the kale in their grain this season.

Albany

Committeeman Archie Stone reports the following men keeping account books this season: A. C. Cheney, G. F. Carter, Fred Benware, and Archie Stone.

New cooperators for the lime project not already reported are E. F. Wells, 2 tons, and Fred Benware, 1 ton.

North Troy

The following men are keeping farm account books: Leonard Watkins, P. I. Clark, M. H. Dodge, L. L. Monteith, and G. W. Sheldon. Messrs. Watkins, Monteith, Dodge and Sheldon are keeping milk cost accounts and Messrs. Watkins and Sheldon, maple products cost accounts.

Westmore

Committeemen Calkins and Rash report the following lime cooperators this season: W. N. Webber, 2 tons; Calkins Bros., 4 tons; L. R. Woodard, 5 tons; I. E. Rash, 5 tons; and Stanley Gaborialt, 4 tons.

Irasburg

The following men are using lime this season: A. L. Chatney, 3 tons; Harry Thayer, 3 tons; Harry Manley, 6 tons; and Archie Page, 2 tons.

Several men are planning to top dress with commercial fertilizer this spring.

Barton

Men using lime this year in this community are, Judah Blair, 10 tons; Mr. Detreault, 1 ton; and John McLellan, 3 tons.

WEST BURKE

H. W. Cobleigh was in Boston last week.

Mrs. M. M. Coe is visiting relatives in Morrisville and Hardwick.

Pearl and Elaine Roundy were visitors in East Haven recently.

O. L. Leonard went to Craftsbury last week to visit his sister.

Miss Carrie Sleeper was the guest of Mrs. Ida Powers the first of last week.

Mrs. Phoebe Randall of Lyndon is spending a few days with her sister, Mrs. Charles Bruce.

Miss Florence Humphrey is in Boston getting spring styles and buying spring and summer goods.

Fred French had a slight operation at Brightlook hospital last Monday. He is doing very well indeed.

J. B. Watchie went to Waterbury last week to visit his son, Maynard, who is in the State hospital there.

Mrs. Sophia and Mrs. Vira Watson of Willoughby were the guests of Mrs. Etta Ruggles on Tuesday of last week.

Vern Spencer has moved from his farm on Gaskell hill to the house in Burke which he purchased some time ago.

Mr. and Mrs. Charles Roberts of Burke reached their 66th milestone this month; he had a birthday with Lincoln on the 12th, and she with Washington on the 22nd.

Mrs. Virginia Murray received a large shower of post cards and a bouquet of carnations on her 74th birthday, Tuesday, February 22.

Harriet Fifield is now ill with the scarlet fever, but her condition is not critical. Her sister and step-father are improving.

Miss Rosaline Sleeper, who has been a life-long invalid and has been confined to her bed for many years, passed away Sunday morning at the age of 86.

Mr. and Mrs. B. D. Ruggles, Mr. and Mrs. Bert Dean, and Mr. and Mrs. Maurice Fairbrother attended an Eastern Star meeting in Orleans Friday evening.

Mrs. Palmer, Mrs. Hall, Mrs. Doty, Mrs. Burke, Mrs. Mordaunt, and Mrs. Atwood of St. Johnsbury were the guests of Evening Star Chapter, O. E. S., Wednesday evening of last week.

Walter Gaskell of St. Johnsbury, a former West Burke boy, has gone to Fort Wayne, Ind., where he has a good position. His many friends in this section wish him the best kind of success.

Mrs. Georgia Fyler and Harvey Chamberlain, who have been working at the Fyler home for several months, are both ill with typhoid fever. Mrs. Goodwin of Newark and Miss Sheltonager of St. Johnsbury are caring for them.

Frances, the little daughter of Mr. and Mrs. Lowell, who has been ill with scarlet fever the past two weeks, died last Tuesday. The burial took place the following day. Much sympathy is felt for the stricken father and mother, who have lost both their children.

The home of Chauncey Miles in Burke was burned to the ground late on Tuesday evening of last week. Mr. Miles is an old man and lived alone. It is thought the fire started around the chimney in the second story. Mr. Miles had been out and by the time he discovered the flames it was too late to do anything but save the furniture down stairs.

There will be an "Overseas" social under the auspices of the Gleaners, at the church on Tuesday evening, March 8th. Rev. Mr. Rankin of Newport will give his popular lecture with slides and will show many interesting things from across the Atlantic. After the lecture the ladies will serve a canteen lunch in the vestry. Everybody come. The proceeds will be used to buy new hymn books for the church.

Mrs. Minnie Ruggles, D. D. G. M., of West Burke and Bloomfield Palmer, D. D. G. P., of St. Johnsbury, paid an official visit to Evening Star Chapter, O. E. S., Wednesday evening of last week. A fine supper was served at 6 o'clock, and the meeting followed later. Mrs. Elgia Foster, the associate matron, had that morning received a box of jessamine from her aunt, Mrs. Keefe, of Datona Beach, Fla., which was used during the beautiful initiation ceremony, it being the special yellow flower chosen by the order to represent the yellow ray of the star. It is not often that a Vermont chapter has the opportunity of using this sweet flower and the members feel grateful to Mrs. Foster and her aunt for their rare visitor from the sunny Southland.

SUTTON NORTH RIDGE

Avery R. Curtis spent the week-end at home.

J. O. Noyse was in Island Pond for the week-end.

Mrs. E. E. Grant visited her sister, Mrs. Gordon, the first of last week.

Mr. and Mrs. Dale Sleeper visited Mr. and Mrs. A. V. Abar last week.

George Allard purchased several cows of Owen E. McFarland recently.

Austin Finley has purchased the Fairbanks farm and taken possession.

Leo and Alice McFarland visited Mr. and Mrs. Durward McShane Sunday.

Mrs. Florence Gray of Willoughby visited her sister, Mrs. J. O. Noyse, recently.

Mr. and Mrs. A. V. Abar visited their parents in West Burke Sunday.

Much sympathy is felt for Mr. and Mrs. George Lowell of West Burke in the death of their two little children from scarlet fever.

SHEFFIELD

Enos Phillips has been quite poorly the past week.

Bessie Randall is home from Barnet for her vacation.

Dean Brooks of Lyndon was a Sunday visitor at Will Ladd's.

John Lewis of St. Johnsbury Center was a visitor in town last week.

Rev. J. B. Stewart went to New York Sunday to supply for a friend there.

Esther Fisk visited her parents, Mr. and Mrs. H. P. Simpson, over Sunday.

Louis Sheldon has been confined to the house with illness for the past two weeks.

Mr. and Mrs. Henry Batchelder of Northfield called on relatives here last week.

The Parker-Young Co., have finished nearly all of their business in this section for the present.

Martha Drown has finished work for Harry Davis and gone to Hiram Eastman's in Wheelock.

P. T. Barber has commenced his school again after being confined to the house three weeks with sickness.

Remember the play, "Mr. Bob," in the town hall Friday evening, March 11th. This is presented by the Glover people.

Percy Barber was given a surprise while he was sick by his pupils who gave him a large box of fruit, which he appreciated beyond expression.

Mike Walman recently fell from a load of pulp he was unloading at Lyndonville and hurt himself quite badly. He was taken to the hospital at St. Johnsbury.

The play, "Sally Ann Finds Herself," given by the school children was a success. The pupils all did splendidly and deserve much credit. About $30 was cleared which is to be used for lights in the village schoolhouse.

SLAT'S DIARY

Friday—ma went to a wedding this after p. m. & when she cum home she sed she had all ways herd that marriages witch was on Friday was unlucky. Pa sed he reckon they was. he std he diddent see why they shud ought to be any different from other marriages. ma sed WHAT. What also sed I. because I diddent understand what he ment. So while they was Deciding it out I tuk the dog & we went over to Jakes house & chased the cat.

Saturday—Pa & me went downtown to watch & lissen at the parade & evry 1 witch walked past pa tuk a look then laffed. Finely pa got sore & sed he wood bust sum body on there noses if they kep on that-away. Finely I looked up above his hed & there was a sine hung up & it sed Unfurnished Room For Rent & thats what was the cause of the laffing.

Sunday—when pa started in to shine his shoes ma sed go out in the shed. when he lit his pipe she sed go out doors. Finely he put on his hat & went out & ma sed Where you going & he answered & replyed I am going down to the crick & spit.

Monday—The teecher ast 1 of the girls if she had ever tuk Percentige & she sed she was exposed to it but never ketched it. Got a slap for snickering.

Tuesday—ma had Co. this evening witch is a reglar Gossip. Pa sed less me & you go out in the shed the only nice thing that woman ever says is about her own self.

Wednesday—are skool studies is getting harder evry day. Had to stay in tonite because when the teecher ast me what was a Referendum I sed it was sum thing you shoot off of the 4th of July to sellebrate I got cot in the rane. also in a lie beings I sed I stayed to help the teecher clean up the skool. Pa new different.

Thursday—I gess Jane is peeved with me agen. I think I will let her go forever this time. She sung the Love nest to me & then ast me if I thot she cud do anything with her voice & I told her they was a lot of money in being a auctioneer.

Boston Auto Show March 12-19

The 1921 Boston Automobile Show which opens in Mechanics building on March 12, will be attended by record breaking crowds if the New England motoring public run true to the form of New York, Chicago, Cleveland and Kansas City where, despite the business depression, the greatest crowd in history visited the shows. With these facts on record Chester I. Campbell is perfecting plans to handle this greatest crowd.

Manager Campbell states that confidential reports from managers of the big shows that have gone into history reveals the greatest "gate" on record and he naturally expects the same in view of the fact that New England is coming back faster industrially than any part of the country. "Indications are that more agents of motor cars, trucks and accessories will come to the Boston show than ever before," says Manager Campbell. "This abnormal attendance of those vitally interested is due to the desire to get at the real business of the industry. But the reports from all the big shows would indicate that business conditions have not stopped the public from attending the annual automobile shows."

Seen in the Fire's Blaze.

To see a bright blaze in the distance before retiring is a good omen and foretells that you will be successful in what you undertake. If it flickers and dies out before you turn your eyes away it signifies that you have lost an excellent opportunity.

Through Life's Pilgrimage.

And thus ever, by day and night, under the sun and under the stars, climbing the dusty hills and toiling along the weary plains, journeying by land and journeying by sea, coming and going so strangely—to meet, and react on one another, move we restless travelers through the pilgrimage of life.—Charles Dickens, in "Little Dorrit."

EDUCATION — ALBANY BUSINESS COLLEGE — EMPLOYMENT

THE CAPITAL CITY CIVIL SERVICE SCHOOL

ALBANY, N. Y.

Neither Friend Nor Relative

may have the time, experience or inclination to devote to the administration of your estate. The Charter of the Central Savings Bank & Trust Co. is Permanent--it has long experience, facilities and adequate resources for the proper care and settlement of estates,

Consult us freely about any Trust Matter

CENTRAL SAVINGS BANK AND TRUST COMPANY

ORLEANS, VT.

Ford

THE UNIVERSAL CAR

In six short weeks the snow will be gone and the automobile season will be here. The summer is none too long, and if you are going to buy an automobile or a truck, you will want to have it as soon as possible after the season opens. Let us have your order now, and we will endeavor to make delivery when it will best suit you.

P. W. Lawson

Newport, Vt.

State Valuation of Vermont Bank Stocks Shows Facts of Especial Interest to Savings Bank Depositors

The Vermont Board of Appraisal consisting of the State Bank Examiner, State Treasurer and the State Tax Commissioner, in their annual valuation of Vermont Bank stocks, appraise the stock of the

Lamoille County Savings Bank & Trust Co.

Higher than that of any bank of the same age

and with two exceptions

Higher than that of any bank in the State

Your home bank is a good bank, but if you do not want to "put all your eggs in one basket" why not place a part of your savings with

The Lamoille County Savings Bank and Trust Company

HYDE PARK, - - VERMONT

In Selecting your Life Insurance

BUY THE BEST

INQUIRE OF

J. F. Batchelder, Special Agent Barton, Vermont

Mutual Life Insurance Company of New York

Burlington Animal Fertilizers

Successsful farming depends on getting big crops without an excessive labor cost. Burlington Animal Fertilizers are real plant food and their use will increase the crop yield. Actual returns will be many times the cost.

Burlington Rendering Co., Burlington, Vt.