WASHINGTON COUNTY COURT.

September Term, A. D. 1861.

Hon. ASAHEL PECK, Presiding Judge.
Hon. DON P. CARPENTER, Hon. SAM'L S. KELTON, } Assistant Judges

J. M. Mellen v. C. & J. Thompson.—Assault and Battery. For Plaintiff, Wing, Lund & Taylor; for Defendant, Dillingham & Dunn and Henry. Committed to the Jury at noon, the 24th.

Verdict for Plaintiff, $12, damages and costs, rendered at 5 o'clock P. M., the 24th inst.

State v. W. F. Sawyer.—Indictment for the murder of Elvira Sawyer, Respondent's wife, by administering poison in March last. The Respondent has been a resident of Marshfield. The bill was found at the present term of the Court. Trial commences at 5 o'clock, the 24th inst. H. W. Heaton, State's Attorney, and S. B. Colby for State; Wing, Land & Taylor, Heath and Dillingham for Respondent.

National Loan.

Pursuant to instructions from the Secretary of the Treasury, a book will be opened on the 23d day of September, instant, at the Bank of Montpelier for subscriptions under my superintendence for Treasury Notes, to be issued under the act of July 17, 1861. These notes will be issued in sums of fifty dollars, one hundred dollars, five hundred dollars, one thousand dollars, and five thousand dollars each, dated 19th August, 1861, payable three years after date to order of the subscriber or as directed, and bearing interest at the rate of 7 3 10 per cent. per annum, payable semi-annually; such interest being at the rate of two cents for each day on every hundred dollars. For the convenience of the holder, each note will have coupons attached representing the several amounts of semi-annual interest, which coupons may be detached and presented for payment separately from the notes.

Subscriptions for such Treasury Notes will be received during fifteen days from the day of opening the book as aforesaid. No subscription less than fifty dollars nor for any fraction of that sum can be received. Subscriptions of fifty dollars or one hundred dollars must be paid in lawful coin of the United States at the time of subscribing. Subscriptions of more than one hundred dollars may be paid at once; or, if preferred, one tenth at the time of subscribing and one-third of the whole amount on every succeeding day thereafter until the whole shall be paid. No payment of less than fifty dollars can be accepted, that being the smallest sum for which Treasury notes can be issued.

Certificates will be granted in duplicate to subscribers for the amounts so paid, the original of which the subscriber will transmit by mail to the Secretary of the Treasury, when Treasury Notes, as aforesaid, will be issued thereon to such subscriber or his order, carrying interest as expressed in such certificate; but in cases where only a part of the amount subscribed is paid at the time of subscribing, Treasury Notes will be issued only for the payments made subsequently to the first, which will remain until the whole amount subscribed by such person shall be paid, when Treasury Notes will be issued for such first payment also. On payment of each deferred instalment, the subscriber will pay, in addition thereto, a sum equal to the interest thereon from the 19th of August to the date of payment, and on final payment like interest on the amount paid on subscription, which payments of interest will be reimbursed to the subscriber in the payment of the first coupon.

The Treasury Notes issued upon such certificates by the Treasury will be sent to the subscriber by mail, or such other mode as may be indicated by them when they transmit their certificates. The duplicate certificates may be retained by them for their own security.

E. P. JEWETT, Subscription Agent.
Montpelier, Sept. 15, 1861.

Medical Notice.

We call attention to the claims of Dr. and Mrs. GREGORIE LAMONT, from 540 Broadway, New York, who are now stopping at the American House, in this place, for the consultation and care of patients suffering from Catarrh and all diseases of the throat and lungs, including all female complaints, without exception, and all humors of the blood. Dr. and Mrs. Gregorie Lamont have given their special attention for twenty three years, both in Europe and this country, to these diseases, and treat them with unerring success, even the worst cases. Their treatment has proved successful in restoring the patient to health, even in such cases as are given over by the first physicians. Their method of treatment is their own, and is based upon an accurate theory borne out by the best testimonials from some of the first families in the country. Attracted to the Eastern States they are willing to be judged by their works, and solicit an interview with any residents of Montpelier, and vicinity, who may be afflicted in any way. An early call will be required to insure success, as their time is limited. Advice free. Charges moderate in accordance with the times.

Dr. and Mrs. Lamont are members of the Reformed Medical College, N. Y., and they are permitted to refer to the venerable Wooster Beach, M. D., President, and Jas. Jones, Secretary, of Reformed College, N. Y.

Private Entrance—First Door, Right Hand, Up Stairs.

The Markets.

CAMBRIDGE MARKET, Sept. 18.

At Market 2505 Cattle, about 200 Beeves and 595 Stores, consisting of Working Oxen, Cows and one, two and three year olds.

Prices—Market Beef—Extra $6.00 a 6.25; first quality $5.75 a 6; $4.75 a $5.50.

Working Oxen—$80 to $150.

Cows and Calves—$25 to $45.

Calves—$3.00 to $6.00 a $[illegible]

Yearlings—$7 to $[illegible]

Two years old—$10 to $17.

Sheep at Levitt's—500 at market—Prices in lots, $1.25 a $1.75.

Hides, 6 to 6½c. Tallow, 4 to 4½c. Calf Skins, 7 to 8c.

Pelts—$1.00 a $1.12½.

Remarks—The market was largely stocked this week, and for very fine beef, which added to a large number of Western and Brighton, has caused a decline of from half to one cent on large beef—about the same as two weeks ago. Medium grades lower, but the decline not so great as for fat. Sheep sold about the same as last week. 700 at Brighton are left of 60 for $3.58 per cwt—rather better prices than the average sales for the week. Large droves of Western Cattle are now driven from Brighton to the east.

Fresh Fruits all the Year
IMPROVED MOTHER for preserving, at EMERY'S

ATTENTION CAVALRY!!

PERSONS in the County of Orleans wishing to enroll themselves in the

ORLEANS AND LAMOILLE
COMPANY OF CAVALRY

now being raised for Col. PLATT'S Regiment, can do so by calling upon E. P. COLTON, Esq., at

Kellam's Hotel in Irasburgh,

who is appointed my assistant for that County.

The same wages will undoubtedly be paid to the Cavalry as to Infantry, and they are entitled to the same bounties.

Let the Roll be full by Saturday Night Next.

E. B. SAWYER, Recruiting Officer,
For Orleans and Lamoille.

Hydepark, Sept. 23, 1861.

CAVALRY HORSES! 125 WANTED!

THE Subscriber has instructions to purchase immediately for CASH, 125 Horses for the Regiment of Cavalry now being raised in Vermont.

The horses must be from 15 to 16 hands high, perfectly sound, and from four to nine years old. I can be found at all times at the store of the Bailey Brothers, in Montpelier.

These horses will probably be used for the Company I am now recruiting. JOHN D. BARTLETT.

Montpelier, Sept. 19, 1861.

MAMMOTH Printing Establishment,

FREEMAN BUILDING,
STATE STREET, MONTPELIER.

THE FREEMAN AND MESSENGER PRINTING ESTABLISHMENT in the New Freeman Building, State Street, Montpelier, is now filled with as extensive a variety of

MODERN TYPE, Power Job & Hand Presses,

and other

PRINTING MATERIALS,

as any other Printing Establishment in the State, and possesses the best of facilities for executing all kinds of

BOOK, JOB
—OR—
BANK PRINTING!

JOB PRINTING,

In all its Branches neatly and promptly executed, and the cheapest rates.

☞ All orders should be addressed to
C. W. WILLARD, Montpelier, Vt.

IMPORTANT DISPATCH!!!

What Everybody should know!
That the following Goods are For Sale at

McDONALD'S

AND AT PRICES
Put on a War Footing.

PICTURE FRAMES.

Looking Glass Frames,
FRAMES FOR HAIR WORK,
FRAMES FOR WAX WORK,
—ROUND, OVAL, AND OCTAGON—
Rosewood and Gilt Mouldings!
at wholesale and retail.
BEST QUALITY OF PICTURE GLASS.

READY MADE
COFFINS
Coffin Plates and Trimmings,
BURROWS'
Metalic Burial Caskets,
—AT THE—
Manufacturer's Prices.
Pew Cushions made to order.

Old Furniture made as near New as can be.

Those about to purchase any of the above Goods will find it for their INTEREST TO CALL AT

McDONALD'S

Entrance to Sales Room, through J. C. Emery's Furniture Store head of State St., Montpelier.

PAINTS!

Those who want
PURE
Paints and Oils
AT THE LOWEST PRICES,
can find the largest assortment in Vermont, at the
DRUG AND PAINT STORE
OF
L. F. PIERCE & CO.,
MONTPELIER.
P. S. Sole Agents for Sille's
NIDDLESEX OIL.

Mrs. Laura Putnam's Estate.

STATE OF VERMONT, } In Probate Court, holden at
WASHINGTON DISTRICT, ss. } Montpelier within and for said District, on the 23d day of September, A. D. 1861;

HIRAM PUTNAM, Administrator of the estate of Laura Putnam, late of Woodbury in said district deceased, presents his administration account for settlement:

Whereupon it is ordered that the same be referred to the 15th day of October next, at the Probate Office in said Montpelier for examination and allowance; and that all concerned be notified hereof, by the publication of this order in the Green Mountain Freeman, printed at Montpelier, three weeks successively as soon as may be, that they may appear at said time and place, and if they see cause, object thereto. By order of Court.

301f Attest, N. A. CHASE, Register.

CARPETS
At Low Prices!

1200 ROLLS KIDDERMINSTER CARPETS—comprising the entire stock of a popular manufacturer—for 65 cents per yard,—three-quarters value.

NEW ENGLAND CARPET COMPANY
75 Hanover St. (opp. American House) Boston.

OIL CLOTH CARPETS!

1000 ROLLS, for sale at manufacturers' prices, at wholesale or retail, by the

NEW ENGLAND CARPET COMPANY
75 Hanover St. (opp. American House) Boston.

200 Rolls Kidderminster Carpets!

Slightly imperfect in matching, for 50 cents per yard.—This lot of Carpets are all-wool goods, of superior quality and styles, and are believed to be the cheapest lot of Carpets ever offered in this market. The imperfections are scarcely perceptible.

NEW ENGLAND CARPET COMPANY
75 Hanover St. (opp. American House) Boston.

GREAT SALE OF
ELEGANT CARPETS!

Having contracted for 2,000 Rolls of Crossley's celebrated English

TAPESTRY BRUSSELS

Carpets, we shall sell the same for 87 1-2 cents per yard, which is but two thirds the common price of these goods in the leading Carpet Stores throughout the country.

NEW ENGLAND CARPET COMPANY
75 Hanover St., (opp. American House) Boston.

20,000 YARDS
Elegant Tapestry Brussels

For 75 cents per yard. These goods were bought subject to manufacturers' slight imperfections, at a recent Auction Sale in New York. They are of the most elegant styles, rich and gorgeous colors, and modern patterns. The imperfections are slight, and scarcely perceptible, and of such a nature as not to injure the durability or appearance of the goods, and will be retailed at 75 cents per yard, and no deduction in price on account of wholesale purchases. NEW ENGLAND CARPET CO., 75 HANOVER Street, opposite the American House, Boston.

As we are

Importers and Manufacturers, it is thought by many that we sell at wholesale only. Such is not the case, however. Our Retail Department, where the one price system is strictly adhered to, receives a large share of our attention.

NEW ENGLAND CARPET COMPANY, BOSTON.

Look out!

As the name of our firm has been very closely imitated by others, purchasers are reminded that we occupy our old warehouse, the entrance to which is numbered 75 Hanover Street.

NEW ENGLAND CARPET COMPANY. 299

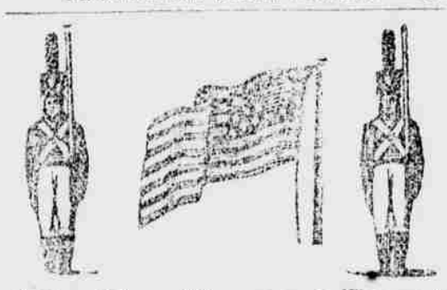

Attention, Vermont Boys!

STRIKE FOR YOUR COUNTRY!

THE undersigned having received a Commission as Recruiting Officer, from Col. E. B. PLATT, who has been commissioned by the War Department to raise a

REGIMENT OF CAVALRY

in Vermont, to serve during the present war for the maintenance of the Federal Government, earnestly calls upon the patriotic sons of Washington County to avail themselves of this opportunity to join this most effective arm of the National Defence. The Republic, the child of WASHINGTON, is assailed, and let the country called after his great name answer first of all the Counties in the State, to the call of the Republic for help. I have twenty-five days in which to enlist eighty good and able men who are ready to strike for their country. Such are the men I now want. I can be found at BAILEY BROTHERS' STORE, Montpelier, at all times, and shall be happy to receive calls from all wishing to enlist.

JOHN D. BARTLETT.

Montpelier, Sept 9, 1861.

Sixth Vermont Regiment!
ANOTHER CHANCE FOR VOLUNTEERS

THE Governor has determined to raise another Regiment of Vermont Volunteers. The undersigned has been appointed

Recruiting Officer,

to recruit a Company for this Regiment. I shall have my headquarters at Plainfield, and shall attend to the duties of my office at once. It is very desirable that this Company shall be filled within TEN DAYS if possible, and hope to report it full in even less time.

Dr. ASA GEORGE at Calais, and Capt. DAVENPORT at Roxbury, will act in conjunction with me, all Recruits enlisted by them being at once forwarded to me at Plainfield.

The Rebels are not yet conquered, and until they are let VERMONTERS come to the help of the Republic.

September 18, 1861. A. J. MOWER.

Notice.

WHEREAS, my wife, Susan L., has left my bed and board without any justifiable cause, this is to notify all persons of the fact, and to forbid them harboring or supporting her at my expense. JAMES R. MURRAY.

Duxbury, Vt., Sept. 18, 1861.

A. W. WILDER

HAVING purchased M. P. WHEELER'S interest in the

LUMBER BUSINESS,

will continue to furnish Frames and finishing Lumber,

Butternut, Bass, Ash, Maple & Birch LUMBER.

Planing and Jointing, done in workman-like manner. Stair Rails, Newels, Banisters, Table Legs, &c., &c. Turning and Sawing done on short notice. Custom Log sawing done well and on short notice. Terms low for those who pay down. A. W. WILDER.

Montpelier, Dec. 20, 1859: 1209tf

ST. NICHOLAS HOTEL,
BROADWAY, NEW YORK.

BOARD REDUCED TO $2 PER DAY.

Since the opening of this vast and commodious Hotel, in 1854, it has been the single endeavor of the proprietors to make it the most sumptuous, convenient and comfortable home for the citizen and stranger on this side the Atlantic. And whatever has seemed likely to administer to the comfort of its guests they have endeavored, without regard to cost, to provide, and to combine all the elements of individual and social enjoyment which modern art has invented, and modern taste approved; and the patronage which it has commanded during the past six years is a gratifying proof that their efforts have been appreciated.

To meet the exigencies of the times, when all are required to practice the most rigid economy, the undersigned

Have Reduced the Price of Board to Two Dollars per Day,

at the same time abating none of the luxuries with which their table has hitherto been supplied.

TREADWELL, WHITCOMB & CO.

New York, Sept. 2, 1861. 299m3

L. D. HATHAWAY,
Attorney and Counsellor at Law,
SOUTH HARDWICK, VT. 215tf

MUSIC
AND
MUSICAL INSTRUMENTS.
GEO. W. WILDER,
MONTPELIER, VT.,

IS Agent for the sale of the following celebrated Musical Instruments:

HALLETT, DAVIS & CO'S PIANO FORTES,
STEINWAY & SONS' PIANO FORTES,
CHICKERING & SONS' PIANO FORTES,
ALEXANDRE CHURCH AND PARLOR ORGANS
STEVENS & JEWETT'S CHURCH ORGANS,
G. A. PRINCE & CO'S MELODEONS,

Also, keeps constantly for sale all kinds of

MUSICAL INSTRUMENTS,
SHEET MUSIC, MUSIC BOOKS,
And a general assortment of
Musical Merchandise,

☞ Pianos to let. Pianos and Melodeons tuned and repaired. A liberal discount will be made to Teachers of Music desirous of purchasing Music and Musical instruments.

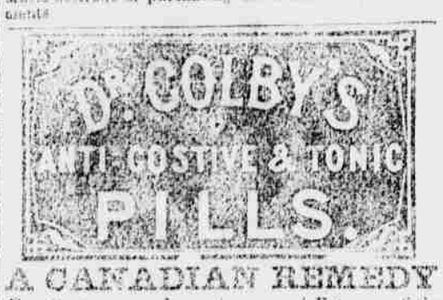

A CANADIAN REMEDY

For Costiveness, Irregularity and Debility of the Digestive Organs, Inducing Headache, Dissiness, Nervousness, General Prostration of the Mind and Body, Paralysis, &c.

A moment's reflection ought to convince a sensible man of the folly and danger of constantly dosing with Cathartic Medicines. The practice is pernicious and suicidal. An experience of forty years has taught me that the constantly increasing evils of indigestion are fearfully aggravated by the so free use of Cathartics. The American people are fast becoming a nation of dyspeptics by their artificial modes of life. Drastic Cathartics increase the irritability, and prostrate the strength of the digestive organs.

The Pills now offered are especially designed to allay this irritability, and at the same time to invigorate and strengthen all the functions of digestion, while they are gently laxative. They are anodyne, tonic and laxative. They are so mild and invigorating that one is not reminded by any disagreeable effects that he has taken medicine.

Business Men, Students, Professional Men, Females, and all persons leading a confined or sedentary life, should try them.

The undersigned Physicians, cheerfully certify to the high professional standing of Dr. Colby of Stanstead, one of the oldest and best Physicians, and to the excellent qualities of his "Anti-Costive and Tonic Pills," which we have used in our practice, and highly approve.

J. B. GIBSON, M. D., Dunham, C. E.
C. E. COTTON, M. D., Cowansville.
CHARLES BROWN, M. D. "
S. S. FOSTER, M. D., Brome.
NORMAN CLEVELAND, M. D., Barnston.
N. JENKS, M. D.
C. W. COWLES, M. D., Stanstead.
JOHN MEIGS, M. D. "
JOSEPH BREADON, M. D. Surgeon, R. N.
BENJAMIN DAKIN, M. D. Coaticook.
LEMUEL RICHMOND, M. D., Derby Line
M. G. GLINES, M. D., Compton, C. E.
C. O. SOMERS, M. D., Hogan, C. E.
J. C. RUTHERFORD, M. D., Newport, Vt.

Prepared by Dr. M. F. COLBY, Stanstead, C. E., and Derby Line, Vermont.

Sold where medicine is sold generally.

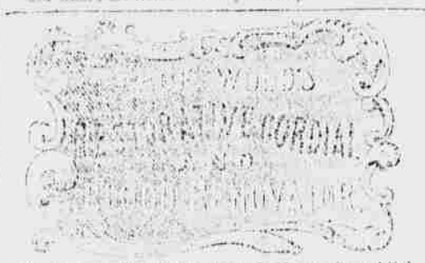

WOOD'S RESTORATIVE CORDIAL AND BLOOD PURIFIER.

It is precisely what its name indicates, for while pleasant to the taste, it is reviving, exhilarating and strengthening the vital powers. It also invigorates, renovates and renews the blood, in all its original purity, and thus restores health to the system invulnerable to attacks of disease. It is the only preparation ever offered to the world in a popular form so as to be within the reach of all. So chemically and scientifically combined as to be the most powerful tonic, and yet so perfectly as to act in perfect accordance with the laws of nature, and hence soothes the weakest stomach and tones up the digestive organs, and allay all nervous and other irritation. It is also perfectly exhilarating in its effects and yet it is never followed by lassitude or depression of spirits. It is composed entirely of vegetables and those thoroughly containing powerful tonic and soothing properties, and consequently can never injure. Such a remedy has long been felt to be a desideratum in the medical world, both by the thoroughly skilled in medical science and also by all who have suffered from debility; for it needs no medical skill or knowledge even to see that debility follows all attacks of disease, and lays the unguarded system open to the attacks of many of the most dangerous to which poor humanity is constantly liable. Such, for example as the following: Consumption, Bronchitis, Indigestion, Dyspepsia, Loss of Appetite, Faintness, Nervous Irritability, Neuralgia, Palpitation of the Heart, Melancholy, Hypochondria, Night Sweats, Languor, Giddiness, and all that class of cases, so painfully fatal if unattended to in time, called *Female Weaknesses and Irregularities*. Also, Liver Derangements or Torpidity, and Liver Complaint, Diseases of the Kidneys, Scalding or Incontinence of the Urine, or any general derangement of the Urinary Organs, Pain in the Back, Side, and between the Shoulders, predisposition to Slight Colds, Hacking and Continued Coughing, Exhaustion, Difficulty of Breathing, and Dropsy, we might enumerate many more ills, but we have space only to say, it will not only cure the debility following Chills and Fever, but prevent all sickness arising from miasmatic influences, and cure the diseases at once, it already attacked. And as it acts directly and persistently upon the biliary system, arousing the Liver to action, promoting, in fact, all the excretions and secretions of the system, it will infallibly prevent any deleterious consequences following upon change of climate and water; hence all travelers should have a bottle with them, and all should take a tablespoonful at least before eating. As it prevents costiveness strengthens the digestive organs, it should be in the hands of all persons of sedentary habits, students, ministers, literary men. And all ladies not accustomed to much out door exercise should always use it. If they will they will find an agreeable, pleasant, and efficient remedy against those ills which rob them of their beauty; for beauty cannot exist without health and health cannot exist while the above irregularities continue. Then again, the Cordial is a perfect Mother's Relief. Taken a month or two before the final trial she will pass the dreadful period with perfect ease and safety. *There is no mistake about it, this Cordial is all we claim for it. Mothers, try it!* And to you we appeal to detect the illness or decline not only of your daughters before it be too late, but also your sons and husbands, for while the former, from false delicacy, often goes down to a premature grave rather than let their condition be known in time, the latter are so often mixed up with the excitement of business that if it were not for you they too would travel in the same downward path, until too late to arrest their fatal fall. But the mother is always vigilant, and to you we confidently appeal; for we are sure your never failing affection will unerringly point you to Prof. Wood's Restorative Cordial and Blood Renovator as the remedy which should be always on hand in time of need. Q. J. WOOD, Proprietor, 414 Broadway, New York and 114 Market street, St. Louis, Mo., and sold by all good Druggists. Price One Dollar per Bottle.

Sargo E. Smith, Wholesale Agent, Montpelier, Vt., 2eldmyl

Geo. W. Wilder

IS AGENT for the sale of Geo. A. Prince & Co's Improved patent prize Medal

MELODEONS.

The first Premium has uniformly been awarded to these instruments whenever exhibited in competition with others. Manufactured at Buffalo N. Y.

Ogdensburgh to the West!

1861 THE NORTHERN 1861

Transportation Company

Will, during the present season, run their Line of 1st class

UPPER CABIN STEAMERS

Daily, between Ogdensburgh, Cleaveland, Toledo, Detroit, Milwaukee, and intermediate ports, including Waukegan, Kenosha, Racine, Pt. Washington, Sheboygan, Manitowoc, Ft. Huron, and St. Clair, leaving Ogdensburgh, on arrival of the Express Train from the East, calling regularly for passengers and freight at Brockville, Alexandria Bay, Clayton, Cape Vincent, and Oswego.

Passengers and Families moving West, can embark with their baggage, Teams, Stock, &c., and land together without disturbance or Transhipment at their Port of destination. These Steamers have large Cabins and State Rooms, newly and neatly furnished, for *First Class Passengers* and *Second Cabin*, with Cook Stoves and comfortable accommodations for Passengers and Families, who may wish to furnish their own provisions and bedding.

☞ No efforts will be spared to maintain the reputation of this, as THE CHEAPEST AND BEST ROUTE.

☞ Freight forwarded to care of the Agents of this Company at Ogdensburgh will receive careful attention and despatch. Apply to

C. L. THOMPSON,
J. M. CHAMBERLIN, Agts. } Ogdensburgh, N.Y.
GEO. W. SMITH, General Passenger Agent,
aprilns Office R. R. Depot, Ogdensburgh N. Y.

GEO. W. SCOTT,

Having purchased the

GOODS

of the

MERCANTILE UNION,

Will continue the business at their old stand,

NORTH OF STATE STREET

where the business will be conducted on the principle of

Small Profits for Ready Pay!

in the name of

SCOTT & CO.

Montpelier, March 15, 1861.

THE GREAT ENGLISH REMEDY.
SIR JAMES CLARKE'S
Celebrated Female Pills.

PROTECTED LETTERS
ROYAL PATENT.

Prepared from a prescription of Sir J. Clarke, M. D., Physician Extraordinary to the Queen.

This invaluable medicine is unfailing in the cure of all those painful and dangerous diseases to which the female constitution is subject. It moderates all excess and removes all obstructions, and a speedy cure may be relied on.

TO MARRIED LADIES

It is peculiarly suited. It will, in a short time, bring on the monthly period with regularity.

Each bottle, price One Dollar, bears the Government Stamp of Great Britain, to prevent counterfeits.

CAUTION.

These Pills should not be taken by females during the FIRST THREE MONTHS of Pregnancy, as they are sure to bring on Miscarriage, but at any other time they are safe.

In all cases of Nervous and Spinal Affections, Pain in the Back and Limbs, Fatigue on slight exertion, Palpitation of the Heart, Hysterics and Whites, these Pills will effect a cure when all other means have failed; and although a powerful remedy, do not contain iron, calomel, antimony, or any thing hurtful to the constitution.

Full directions in the pamphlet around each package, which should be carefully preserved.

Sole Agent for the United States and Canada,
JOB MOSES, (late I. C. Baldwin & Co.,)
Rochester, N. Y.

N. B.—$1.00 and 6 postage stamps enclosed to any authorized Agent, will insure a bottle, containing 20 pills, by return mail.

L. P. PIERCE, Sole Agent for the State of Vermont. 253y1

★ ★ ★

DR. SWEET'S
Infallible Liniment,
—THE—
GREAT EXTERNAL REMEDY.

FOR RHEUMATISM, GOUT, NEURALGIA, LUMBAGO, STIFF NECK AND JOINTS, SPRAINS, BRUISES, CUTS AND WOUNDS, PILES, HEADACHE, AND ALL RHEUMATIC AND NERVOUS DISORDERS.

Dr. Stephen Sweet, of Connecticut,
Is known all over the United States.

Dr. Stephen Sweet, of Connecticut,
Is the author of "Dr. Sweet's Infallible Liniment."

Dr. Sweet's Infallible Liniment
Is the author of "Dr. Sweet's Infallible Liniment.

Dr. Sweet's Infallible Liniment
Cures Rheumatism and never fails.

Dr. Sweet's Infallible Liniment
Is a certain remedy for Neuralgia.

Dr. Sweet's Infallible Liniment
Cures Burns and Scalds immediately.

Dr. Sweet's Infallible Liniment
Is the best known remedy for Sprains and Bruises.

Dr. Sweet's Infallible Liniment.
Cures Headache immediately and was never known to fail.

Dr. Sweet's Infallible Liniment.
Affords immediate relief for Piles, and seldom fails.

Dr. Sweet's Infallible Liniment.
Cures Toothache in one minute.

Dr. Sweet's Infallible Liniment.
Cures Cuts and Wounds immediately and leaves no scar.

Dr. Sweet's Infallible Liniment
Is the best remedy for Sores in the known world.

Dr. Sweet's Infallible Liniment
Has been used by more than a million people, and all praise it.

Dr. Sweet's Infallible Liniment
Is truly a "friend in need," and every family should have it at hand.

Dr. Sweet's Infallible Liniment
Is by all Druggists. Price 25 cents. Aprly

Dr. Sweets Infallible Liniment
Cures Burns and Scalds immediately.

Dr. Stephen Sweet, of Connecticut
The great natural Bone Setter.

Dr. Sweet's Infallible Liniment
Is the best remedy for Sores in the known world.

CAUTION.

To avoid imposition, observe the Signature and Likeness of Dr. Stephen Sweet on every label, and also "Stephen Sweet's Infallible Liniment" blown in the glass of each bottle, without which none are genuine.

Richardson & Co.
Sole Proprietors, Norwich, Ct.

For sale by FRED E. SMITH, Montpelier, General Agent for Vermont, and by all dealers. Apr-y1

TO CALIFORNIANS!

NEW ARRANGEMENT.
Regular Mail Steamers
VIA. PANAMA RAILROAD,
sailing 1st, 11th, and 21st of Each Month.

THE OLD ESTABLISHED AGENCY OFFICE has been re-opened in Boston, renewing to New England people their former facilities for obtaining tickets, stateroom and berths. Number of passengers limited for each Steamer. Early application necessary.

C. L. BARTLETT,
Oct. 29, 1860. (fy1) 18, Broad Street, Boston.