THE CALEDONIAN.

LOCAL AND STATE ITEMS.

Brief Locals.

—St Johnsbury's quota of nine months men is made up. There are 62 names on the paper at this place, 57 of them being from this town.

—Our readers must bear with us for giving so meagre an account of various important matters. There has enough of importance occurred the past week within the limits of our own town to fill to overflowing a paper of the size of this.

—We insert this week the names of Capt Chamberlin's company, with the full list of officers appointed. Those persons who did not get a CALEDONIAN last week can be supplied this, by applying early.

—Geo Bennett of Waterford has sent us a hen's egg which measures 7 and ¾ inches in circumference the longest way, and 6½ the shortest, and weighs a quarter of a pound—the heaviest hen's egg we ever weighed.

—On Friday of last week the Irasburgh company, Capt James Rice, and the Derby company, Capt Hiram Steele, passed through this place on their way to Brattleboro. They are a good looking lot of men and will no doubt do honor to the patriotic county of Orleans.

—On Saturday morning the military company at this place, Capt Chamberlin, left for the camp at Brattleboro. A great number of people in this and neighboring towns went to the depot to wave an adieu and bid a God speed to the brave and noble soldiers. May they do their duty and be spared to return to their friends is the prayer of this community.

—Lieut Brown, of Co. G, 3d Vermont, is at home in this place on a furlough. He is very much out of health and will not be able to rejoin his comrades in arms at present though we trust his disability is not permanent.

—Lt-Col Blunt left for his regiment on Wednesday morning. He is very much improved in health, though not yet well and strong.

—The unpatriotic and disgusting mania which has seized upon a large class of our community is slightly touched upon by "Aunt Betty" in another place. It is astonishing how Gen Washburn's general order No. 13 aggravated old chronic difficulties!

—Mr J. M. Thacher, formerly principal of London Academy, but latterly associate principal of Barre Academy, has enlisted for the war, and is appointed recruiting officer at Barre.

—Two skedaddlers from Danville, were taken at Newport last week and brought to this place. They chose to enlist in the 4th Vermont regiment, Capt Laird's company, and were permitted to do so. Recruiting officer Joseph C. Fuller has them in charge. Those thinking of running to Canada had better have a sober second thought and—stay at home. By the way, it is reported that certain men about here, past age themselves, are urging their boys off. They should read secretary Stanton's order about discouraging enlistments.

War Meetings.

There was an enthusiastic and fully attended meeting of the citizens at the town hall Saturday evening, to devise means to procure this town's quota of the nine months men by volunteering, instead of waiting for a draft. The object of the meeting was briefly set forth by Hon Calvin Morrill, one of the selectmen, when E. C. Redington, Esq, was elected president for the evening. Remarks were made by both these gentlemen, Revs G. N. Webber and P. Merrill, Geo A. Merrill, Joel Fletcher, J. Ross and J. D. Willard, Esqs, and others. Hon C. S. Davis drew up and read a paper which was presented for signatures, guaranteeing to the entire quota of this town the $7 per month to their families, and a bounty of $25—provided the next legislature did not extend this same State pay to the families of the nine months men which they give the three years men, and provided the town did not at the meeting warned the 27th inst. (next Wednesday) vote a bounty of $25 to its nine months volunteers, which every one expects it will do. This paper was numerously signed by our citizens present; and by a vote passed the selectmen were instructed to present it to three-fourths of the tax-payers of the town, which has been done with a very gratifying result, as we learn. Three young men came forward and enlisted upon Mr Woodward's rolls.

An enthusiastic and patriotic meeting was held at East St Johnsbury on Tuesday evening at which nine recruits were enlisted. Another similar meeting was held at the Centre village, Wednesday evening, of a very spirited character, and *sixteen* men came forward and entered their names on the recruiting paper. Excellent five and ten minute speeches were made at these meetings by Revs Geo Clark, P. Merrill, Hons C. Morrill, A. G. Chadwick, S. Dana, Geo A. Merrill, J. Bacon, 2d, W. H. N. Prince, J. R. Thompson, Esqs, and others. St Johnsbury Centre leads the county in recruits for the nine months service.

A large and enthusiastic meeting was held at West Concord on Tuesday evening, at which a bounty of $50 was offered for nine months volunteers. Twelve young men enrolled at this meeting, and the remainder of their quota will undoubtedly be forthcoming. These war meetings are being held in nearly every town in Vermont, and generally with the most gratifying results.

Another War Meeting.

All the men and women of St. Johnsbury are invited to meet at the Town Hall on Saturday evening, Aug. 23, at 7 o'clock to consult together about the state of the country and to hear the report of the selectment in regard to the enlistments, and encourage further enlistments if necessary. Come all. By order of the selectmen]

Looking up Stragglers.

In looking after the soldier stragglers in this town, in response to instructions from the war department, our selectmen found a woman drawing her regular allotment from the State, whose husband had not been out of New England since last May, and who is now at work at Springfield, Mass. Whether he has drawn his pay monthly from government as a soldier we know not, but the State pay to his family is discontinued, and he reported at headquarters. The order instructing town and county officers to look up these runaways will be the means of unearthing quite a number of men who are drawing pay from the government and are at work for themselves. When discovered it won't be pleasant for them.

County Convention.

We have room for only a word in regard to the county convention held here on Wednesday, to nominate county officers. It was the largest political convention that we ever attended in the county; nearly every town was largely represented. There was a good representation of all the old political parties, and the utmost harmony and good feeling prevailed. Party politics was discarded, and all went in on the broad national platform, with an evident determination to break down party lines and have but one watchword this campaign, and that should be—*Our government—it* SHALL *be preserved!* [See record of proceedings elsewhere.]

Arrested as Deserters.

Henry B. Weeks and Edwin D. Huggins, privates in Co. I, Capt Nelson, Vt 3d regiment, were arrested on Friday evening the 15th inst, in Canaan, by deputy marshal Geo W. Hartshorn, as deserters. They say that on the 19th of May they were detailed to take provisions to some comrades who were on duty some two miles from their regiment, and on their return missing their way they were captured by the pickets of the 28th North Carolina, a rebel regiment. They were taken to Hanover Court House and compelled to change their own for rebel uniforms. At the battle of Hanover Court House, about a week after their capture, they were recaptured by the Union forces, and wishing to escape the service, passed themselves as rebel prisoners. They were taken to Governor's Island, New York, and kept till July 10, then to Fort Delaware, and kept till August 10; when the rebel prisoners there being about to be sent South in exchange for Union prisoners, it was announced by the provost marshal that all who would take the oath of allegiance and remain North would be set at liberty. This is their story. They with others took the oath. They remain in custody awaiting orders from headquarters.

Another Company from St Johnsbury.

The selectmen of our town received a communication from Adjutant General Washburn stating that volunteers in companies of 101 would be received up to August 25, and the towns from which they came would be credited with them on their quota of nine months men. They at once resolved to raise St Johnsbury's entire quota by volunteering, and to that end immediately issued recruiting papers to Geo B. Woodward, who opened an office on Friday in Bingham's building, Main street. A. M. Cook, Railroad street, and Lemon Gilson, Paddock's Village, were also appointed sub-recruiting officers. At a public meeting held on Saturday evening, it was voted to pay $25 bounty and $7 per month to all who should enlist up to the number of this town's quota. This (Thursday) morning there are 62 names on the recruiting papers. Who says St Johnsbury is not awake to the crisis?

Fire at Derby Line.

A fire broke out in the stable connected with the hotel of Stephen Foster at Derby Line on Thursday night of last week, destroying the barn together with six or eight horses, some hogs, hay, grain, harnesses, &c.—The fire communicated with the law office of N. T. Sheafe, Esq, destroying it, together with a dwelling-house. With plenty of rum in the office in the stable, and Jim Gould, late of P. V., to rub down the horses, our readers can guess how the fire took place as well as we can.

Scene on Railroad Street.

"Come, pay the apples," said two young men, one day this week, accosting our worthy citizen W. H. Horton, Esq, "and give us five dollars apiece, and we will enlist." No sooner said than out came his pocket-book, the money was paid over, and two more recruits put their names to recruiting-officer Woodward's roll!

Editors Enlisting.

Dr Cummings of the Phœnix; A. C. Brown, "home editor" of Walton's Daily Journal; John Cain, editor and publisher of the Rutland Courier; G. H. Bigelow of the Burlington Times, and G. G. Benedict of the Free Press, have all enlisted in the war. Mr Brown of Walton's Daily, is recruiting a company of nine months men in Montpelier. May they all prove mightier with the sword than they have with the pen, is the best wish we could make them.

Promoted.

We see it stated that Capt R. C. Benton of Co. D, 5th Vermont regiment, has been appointed Major of the 11th. Capt Benton was wounded at the battle of Savage Station, where the 5th suffered so severely. His numerous friends in this part of the State will be glad that he is promoted. He is a brave and useful officer.

A Proposition.

Seriously sympathizing with the maimed halt, blind, withered, weak-kneed-ed, white-livered, weak-backed, squint-eyed, side-achy, ring-boned and spavined gentry who have thronged the surgeon's office in this village for the last few days, after surgeon's certificates exempting them from military service, I hereby agree to pay to the listers of this town the sum of twenty thousand dollars to be by them expended in the purchase of a piece of ground in the Province of Canada, and in the erection thereupon of a shot-proof hospital, where these true patriots can have a home without fear of being drafted into the army of the United States. I will do more—these feeble *honorables* shall have a good new-milch cow! AUNT BETTY.

Brighton on Hand.

Although we have sent men enough, and some over, beyond both orders for 300,000 men each, we held a war meeting to-day.—Hon S. D. Hobson was appointed chairman, and Hon W. B. Cole of Charleston, secretary. We had stirring speeches from Geo N. Dale, Esq, Rev Mr Goodell of Conn, Dr C. G. Adams, N. P. Bowman, Esq, Hon T. G. Beattie of Maidstone, J. Piper and others.—A large number of the prominent citizens pledged themselves to pay fifty dollars bounty and seven dollars per month for all that would enlist for 9 months. Mr S. N. Gilkey made a further offer of $100, to be divided with the first 10 volunteers. Mr Piper made a similar offer for the next 10, and Mr E. B. Dennison fifty dollars more. Ten of our worthy citizens immediately signed the articles amidst enthusiastic cheers, and we shall have ten more before to-morrow night. These men mostly leave situations earning them from $30 to $60 per month. I pity the rebels that fall into their hands, and I notify them to keep clear of the Essex county company. D.

Co. A. 11th Vt.

We reprint the names of Capt Chamberlin's company, but unfortunately have failed to receive a list of the sergeants and corporals appointed. We have learned incidentally that Norman D. Goss was appointed orderly sergeant, and Frank Griswold first corporal.

Captain, GEO. E. CHAMBERLIN.
1st Lieutenant, EDWIN J. MORRILL.
2d Lieutenant, LESTER S. RICHARDS.

Oren G. Chase	Edward W. Moulton
Francis L. Chase	Harvey B. Aldrich
Orville Drown	Dan C. Burroughs
James Ranson	Edwin R. Higgins
Claudius B. Somers	Elery H. Carter
Jonathan C. Burnham	Warren Phillips
James Joyce	Charles H. Sanborn
William A. Doying	Newell H. Blanchard
Edward F. Griswold	Samuel Brock
Edwin C. Potter	Thomas Gilkerson
John Gavegan	Stephen P. Carter
John Ward	James N. Joslin
John H. Daniels	Henry D. Bolton
Dennis G. Hurd	John W. Hooker
Willard P. Chaffee	Wolstein L. Morris
Charles King	Leonard J. Weeks
Orville Kelsey	Geo. T. Kasson
Geo. N. Frost	Ezra B. Cowing
John K. Allen	John W. Grant
Peter M. Wilson	Luther C. Bonett
James Flanagan	Joseph W. Hutchinson
Oliver L. Morse	Marshall G. Packard
John N. Copeland	Frederick Phelps
Charles Ross	William Mattocks
Harlan P. Ross	Alpheus D. Jenne
Samuel Mackey	James Shields
Geo. P. Moore	Augustus B. Fullerton
John Green	John McSherry
John Grelee	Wm. T. McFarlin
Lanson E. Aldrich	Edward McFarlin
Geo. W. Cook	Nathan Smith
Lorenzo D. Farnham	Nathaniel Batchelder
Dustin S. Walbridge	Albert Dickey
Norman D. Goss	Alexander B. Pringle
John Dana, jr.	Thomas J. Nelson
Wm. J. Rogers	Robert McCole
Obed S. Hatch	Philip Cameron
Patrick Cassedy	Charles B. Sewell, jr.
Geo. L. Fairchild	Albert J. Bedell
Lafayette Soper	Harvey D. Tucker
Geo. Morrison	Levi Hines
Jeremiah C. Libbey	Martin D. Chandler
George N. Richardson	Charles A. Titus
John C. Stevens	Aseph P. Cameron
Newcomb Martin	Elisha C. Fisk
Austin J. Wheeler	Geo. R. Bush
Herman W. Hoadley	Cornelius Scribner
Abel W. Roberts	Joseph Gabauree
Martin S. Sanborn	Oliver W. Cross
William A. Aiken	Cleson Cameron
Henry Lackie	James K. Hall
Charles A. Hale	John Cross
Freeman Barker	Harry B. Philbrook
Frank C. Grant	Harry Nichols
Frank E. Dow	Franklin G. Wells
Edward P. Lee	Marvin J. Hall
Maxson L. Royce	Elias S. Chase

BARRE ALL RIGHT.—The war meeting held at Barre last evening was a very spirited affair, and "Old Barre" covered herself with imperishable honors, and completely out-done herself. Speeches were made by Hon Burnham Martin of Chelsea and Hon C. W. Willard of Montpelier; the town voted a bounty of $25, to each recruit to fill up the quota of nine months men, when thirty of the first young men of Barre came forward and enrolled their names, making several beyond their quota. All honor due their noble hearts.—*Walton's Daily.*

The 29th annual commencement of the Norwich university took place on Wednesday and Thursday, the 13th and 14th insts. Bishop Clark of Rhode Island, gave an address, and Park Benjamin a poem. On Thursday afternoon an immense war meeting was held. Degrees were conferred upon the graduating class, all of whom are with the Rhode Island cavalry on the James. Two new professors have been added to the institution, Professor Balch of New York, and Edward Charnier from Paris. Many of its cadets have shone conspicuously in the scenes of the war showing the efficiency of the drill there received.

Capt Benton, on Tuesday night, received an invitation to report himself at Brattleboro, as Major of one of the new regiments, probably the 11th. He started for that place on Wednesday.

The Ninth Vermont Regiment is already in service in Sigel's Division, and was under fire at the battle near Culpepper.

The Army of Virginia.

REBEL RETALIATION—OUR OFFICERS TREATED AS FELONS.

A dispatch from Gen. Pope's camp near Cedar Mountain, on Thursday, stated that the rebels had broken camp at Gordonsville and retired to some point not reached by our scouts. Gen Pope was occupying both banks of the Rapidan, holding the approaches to the river, and advancing. The weather was cool and favorable for operations. Thirty deserters came within our lines Wednesday morning. Nearly all of them are from Louisiana and South Carolina regiments. They tell a very pitiful tale of cruelty, starvation, and distress, and say it will be impossible to hold the southern army together three months longer. They confirm the reports of the prisoners taken in the late battle about the number of killed and wounded, and say our artillery fire at night was terribly destructive. Rev K. O. Slaughter of Cedar Mountain, on the side at the foot of which the battle was fought, is a strong Union man, and an ardent advocate of the cause of colonization. His library was destroyed by the rebel soldiers upon discovering among his papers letters favoring the abolition of slavery.

Our cavalry entered Orange Court-House on Thursday and took some prisoners. A man named Mathew Pease, who was identified by some of our men as a bushwhacker, was arrested as a spy while prowling about our camps. He was sent to Gen. Sigel's headquarters, in company with other prisoners. The prisoners captured state that Jackson's force is 70,000 men. He was heavily reinforced from Richmond the day following the battle. They represent great dissatisfaction as existing among Jackson's army, owing to the scarcity of food and raiment. Gen Prince, though a prisoner, was not wounded in the late battle. He was taken prisoner while leading a charge with his brigade. The rebel Gen Winder was killed by shell fired from Capt McGilvery's 6th Maine battery. He was partaking of lunch at the time, in a house occupied by the enemy as a signaling post. The shell killed several other officers who were sitting near him. The rebels were commanded by Gen Jackson, Hill, Stuart and Ewell.

Gen Pope received the following congratulatory dispatch from General Halleck on Thursday:—

WASHINGTON, August 14, 1862.

To Major-General Pope:

Your telegram of last evening is most satisfactory, and I congratulate you and your army, and particularly Gen Banks and his corps, on your hard-earned but brillant success against vastly superior numbers. Your troops have covered themselves with glory; and Cedar Mountain will be known in history as one of the great battle-fields of the war.

H. W. HALLECK, General-in-Chief.

The Richmond papers of the 12th have accounts of the battle of Cedar Mountain, and claim it as a great victory. Over 300 of our men taken prisoners had arrived at Richmond, including 30 officers of war, but were placed in prison, in separate cells, to be treated as felons. This is in retaliation for Pope's general orders, which the rebels profess to consider barbarous. The Richmond Enquirer of Tuesday says on the subject:—

"The capture of Gen Prince and the other commissioned officers, will tend to bring the two warring powers to a speedy understanding as to the future policy of the war. Lincoln will either relieve the hostages we now hold, by revoking his new war policy as set forth in his own general orders and in those of Pope, or he will respond by counter-retaliation. This will require further action on our part, and the speedy result must be the discarding of all restraints on both sides, and a war of extermination. We hope, however, that our enemies are not so demented and demoniac as to have seriously resolved to force this upon us and upon themselves."

WHO HAS THE MOST PRISONERS?—General Lee says the rebels have an excess of prisoners. This was at first supposed to be mere brag, but upon careful computation it is found to be true, says a Washington letter in the New York *Post*. Large as were the numbers of rebel prisoners taken in the spring, they have since been overborne by the defeats retreats and captures on the Chickahominy, at Winchester and in Tennessee.

REBEL AND ENGLISH STEAMERS.—Since the commencement of the southern blockade, twenty steamers under rebel and English colors have been captured by the Federal cruisers. The vessels and cargoes were valued at $8,000,000.

☞ The Supreme Court for this and Essex county commences its session here next Thursday.

Cambridge Cattle Market.

By Telegraph to The Caledonian.

WEDNESDAY, Aug. 20, 1862.

At market 677 Cattle, about 500 Beeves and 177 Stores, consisting of Working Oxen, Cows, and two and three years olds.

PRICES—Market Beef—Extra $6.25 a $6.50, first quality $5.75 a $6.00; second do. $5.00 a $5.00; third do. $3.75 $4.00; ordinary.

Working Oxen—$60, 0.00 a 125.

Cows and Calves—$21, 24, 32, a 00.

Yearlings—$7.50 a $8.50.

Two Years Old—$13 a 15.

Three Years Old—$18 a 19.

Sheep and Lambs—1,667 at market. Extra and selections, $3.00, 3.52 a 3.37; in lots, $2.00 2.25 a 2.87.

Spring Lambs—$2.50 a 4.50.

Swine—0 at market.

Hides—6¼ a 7c per lb.

Calf Skins—7 a 9c per lb.

Pelts—$0.87 a 1.00 each.

Tallow—7½ a 8½c per lb.

Veal Calves—from $0 to $5.00.

Remarks—The number of cattle was not so large as last week, but quite enough for the demand, as there was quite a number left over. No change to notice in prices. Extra sold full as high, as the supply was short.

MARRIAGES.

In Danville, Aug. 10, by Rev John Eastman, Capt. Harry Chamberlin and Mary Martin, all of Danville.

At West Randolph, Aug. 19, by Rev. James P. Stone, Henry S. Newton and Frances A. Sherman, all of W. R.

DEATHS.

☞ Marriages, Births and Deaths inserted FREE.—Obituaries, including poetry, inserted at six cents a line, in advance.

In Lyndon, of diptheria, Aug. 1, George F., aged 5 years 3 months; Aug. 2, Royal W., aged 3 years; Aug. 7, Annie M., aged 10 months; Aug. 17, Nathaniel B., aged 9 years 8 months, children of Franklin and Hannah Caswell.

In Greensboro, of diptheria, June 26, George, aged 10 years 9 months; July 1, James, aged 3 years 1 month; July 27, Jennett R., aged 15 years 2 months; July 31, Mary Jane, aged 7 years 1 month—children of Robert and Jennett B. Esdon.

In Greensboro, Aug. 10, of diptheria, Jessie Ann, daughter of Alexander and Isabella Esdon, aged 5 years 10 months.

In Wheelock, July 29, of diptheria, Little Freddie, aged 11 months, only child of Haskell and Laura J. Ball.

In Sheffield, July 22, of diptheria, Lucinda T., aged 13 years, daughter of John B. and Laurana Flanders.

In East Burke, Aug. 17, of diptheria, Mary P. daughter of Rev. C. D. Ingraham, aged 12 years.

In Wheelock, Aug. 13, of dysentery, Charles Orville, only son of James E. and Lucy Ellen Chesley, aged 8 months.

At West Randolph, July 23, much lamented Harriet L., wife of Rufus M. Angell, aged 34 years.

In Danville, Aug. 6, Jessie C., daughter of Morris M. Aaron, aged 4 months.

In Danville, Aug. 7, Sarah A., daughter of Joseph Huse, aged 14 years.

In Waterford, June 30, Geo. E., son of William and A. M. Buck, aged 11 years 2 months.

In Craftsbury, Aug. 7, Mr. Ketcham, aged 83 years.

In West Charleston, Aug. 6, of consumption, Mrs. Serene McKeen Duren, aged 44 years, wife of Rev. Chas. Duren, and daughter of Rev. Silas McKeen, D. D., of Bradford.

In West Charleston, Aug. 6, Marietta, widow of the late Ashley Gould, of Newport, aged 36 years.

In Algiers, La., July 22, Joel Clough, formerly of Troy, a member of the 8th regiment.

At Derby Line, July 27, Mrs. Polly Ames, in the 70th year of her age.

In Irasburgh, 9th inst., Nancy P., wife of Thomas Jameson, in the 71st year of her age.

DEBTORS. ATTENTION!

I shall be at my place in Peacham, on the following days: Monday, Tuesday and Wednesday, the 1st, 2d, and 3d of September, to give those indebted to me one more chance to settle. If they do not choose to do so at that time, their accounts will be left in the hands of an Attorney for collection.

HARRIS LYNDS.
St. Johnsbury, Aug. 21, 1862. 8-9*

BOUNTY AND PENSIONS

For Invalids, and Back Pay for services in the present war, procured for soldiers, their widows and heirs, on application to the undersigned. No charges unless successful.

CREE & DAVIS,
Attorneys & Counsellors at Law,
8-60 Wheelock, Vt.

LYNDON ACADEMY.

The Fall Term will commence Wednesday, Sept. 3, 1862, and continue eleven weeks.

W. H. PECK, A. B., Principal.

For further information apply to Principal or Committee.

S. B. MATTOCKS
J. D. MILLER } Com.
8-10 G. H. WEEKS

SOLDIERS, BUY THE BEST.

For sale by the subscriber, Dark Blue and Blue Mixed Flannel, for soldiers' Shirts, *of the best quality*; also of a poorer grade.

E. JEWETT.
St. Johnsbury, Aug. 20. 8-13

COMMISSIONERS' NOTICE.

WE, the Subscribers, being appointed by the Honorable Probate court for the district of Caledonia, commissioners, to receive, examine and adjust all claims and demands of all persons against the estate of Hannah Brown, late of Sutton, in said district, deceased, and the claims of the deceased exhibited in offset thereto hereby give notice that six months from the 16th day of Aug., A. D. 1862, are allowed for the creditors to present their claims before us: Give notice, that we will meet for that purpose, at the Dwelling House of widow Dorothy Alinger in Sutton in said district, on the first Saturday of September and first Saturday of January next at one o'clock, in the afternoon, on each of said days.

J. C. TIBBETTS. }Comm'rs.
8-10 DAVID POWERS, }

COMMISSIONERS NOTICE.

WE, the subscribers, being appointed by the Probate Court for the district of Essex, Commissioners, to receive examine and adjust all claims and demands of all persons against the estate of John Dewey late of Maidstone, in said district deceased and the claims of the deceased exhibited in offset thereto, hereby give notice that six months from the 1st day of August, A. D. 1862, are allowed for the creditors to present their claims to said commissioners, for examination and allowance, and that we will meet for that purpose at the Inn of Morris Woods, in Guildhall in said district, on the 4th day of Nov. and the 27th of Jan. next, at 10 o'clock, a. m., on each of said days.

DAVID HIBBARD, }
THOMAS H. CARBEE, }Comm'rs.
8-10 WILLIAM BURBANK }

EAST HAVEN LAND SALE.

The non-resident proprietors and land owners in the town of East Haven, in the County of Essex and State of Vermont, are hereby notified that the taxes assessed by said town within the year next preceding this date remain in whole or in part unpaid on the following described Lands in said town, to wit:

Original Proprietors Names.	No. of Lot.	Division.	Grand List.	Tax.
Stebbins Walbridge	25	1	225	2 54
Ethan Allen	48	1	150	1 56
Joshua Austin	91	3	125	1 32
Simeon Andrus	60	1	150	1 56
Samuel Atwater	124	3	125	1 32
David Ely	88	3	125	1 32
Jonathan Edwards	204	3	125	1 32
Timothy Andrus	188	3	125	1 32
Wheeler Duglass	149	1	150	1 56
" "	143	2	150	1 56
" "	131	3	125	1 32
William Collins	191	3	125	1 32
Jonah Clark	135	3	125	1 32
David Gallusha	145	2	150	1 56
" "	207	3	125	1 32
Jedediah Hyde	211	2	150	1 56
" "	196	3	125	1 32
Milton Hawley	212	2	150	1 56
John Manderville	203	3	125	1 32
Elisha Mills	57	1	150	1 56
" "	99	2	150	1 56
" "	209	3	125	1 32
Heirs of Isaac Nash	122	2	150	1 56
Joel Northrop	171	3	125	1 32
Samuel Patrick	189	3	125	1 32
Nathaniel Richardson	133	3	125	1 38
Elisha Shelton	146	2	150	1 56
Theodore Sedgwick	202	3	125	1 32
Cloe Smith	194	3	125	1 32
Shadrick Sells	144	2	150	1 56
James Stodard	106	1	150	1 56
Victory Tomlinson, tax for 1861 and 1862,	193	3	125	3 25
Gideon Tomlinson	192	3	125	1 32
Josiah Tomlinson	125	3	125	1 32
David Tomlinson	86	2	150	1 56
" "	210	3	125	1 32
Benjamin Walworth	130	3	125	1 32
Abel Yale	170	3	125	1 32
Undivided Lot	200		125	1 32

And so much of said land as shall be requisite to discharge said taxes with costs, will be sold at public auction, at the Inn of Kitridge Hudson in said East Haven, on Thursday the 24 day of October next at ten o'clock in the forenoon, unless previously paid.

Dated at East Haven this 16th day of August A D. 1862.

8-10 D. C. HUDSON, 1st Constable.

TO OUR PATRONS.

We have just received from Market a full stock of

West India Goods & Groceries.

and shall have fresh arrivals every week. Our stock consists of the following articles:

Flour and Meal,
Sugar of all kinds,
Sugar-house and common Molasses,
Butter, Cheese and Eggs,
Kerosene Oil, Burning Fluid,
Tallow and Tallow Candles,
Hard Times Coffee,
Ground Java Coffee,

Old Government Java and Rice Coffee in the kernel, all kinds of **TEAS** both green and black. Raisins, Currants, Cloves, Cinnamon, Nutmegs, Pimento, Pepper, Snuff, Saleratus, Cream Tartar Rice, Starch, Corn Starch, Citron, all kinds of Hard Soap, Matches, Earthen Ware, and in fact everything that can be found in our line of trade, we shall endeavor to keep on hand and shall sell them

LOW FOR CASH.

We buy for Cash and can sell our goods as low as can be bought in old Caledonia County.

Sauces of all Kinds.

Worcestershire Sauce, (Lord Ward,) for roast meat and steaks, something that is desirable in all families; Fresh Tomato, Ketchup, Chow-Chow, French Mustard, Jerkins, Pepper-sauce, Horse-Radish, Mustard, &c.

Confectionery of all Kinds.

Oranges and Lemons, Figs, Nuts of every description, Pipes of twenty different varieties, Tobacco, a better assortment than can be found in this County. We have the celebrated Union Fine Cut Chewing Tobacco, said to be the best thing that is used. Cigars of all kinds, Extracts of Lemon, Orange, Vanilla, &c. We have the celebrated Annears Boot Blacking, a superior article; also, Boot Brushes, Pocket Books, Wallets, Port Monaies, Tobacco Boxes, Percussion Caps, Cigar Cases, &c, &c.

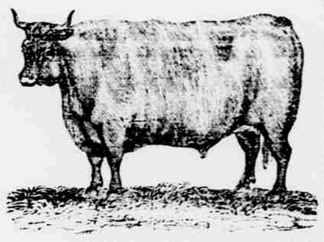

Fresh and Salt Meats and Fish.

In connection with the above, we keep constantly on hand all kinds of Fresh and Salt Meats and Fish, and everything in the Provision business, Beef, Pork, Lamb, Veal, Hams, Dried Beef, Tripe, Salmon, Mackerel, Lard, Tallow, Salt, Codfish, fresh Halibut, Neats Tongue, Butter and Cheese, Dried Apple, Eggs, Onions, Peas Beans, Potatoes, Vinegar, Salt Pork, &c.

All orders given to the driver of our Meat Wagon, will be promptly attended to.

The public patronage is solicited.

We remain Your Obed't Servants,
DANIELS, COOK & CO.

A. M. DANIELS,
A. M. COOK,
JARVIS BARTLETT.

STAGE NOTICE.

The undersigned mail contractor from Lyndon to Sheffield, would inform the public that he will run a good team and covered carriage for the convenience of passengers, from Lyndon through Wheelock, to Sheffield, three times per week as follows: Leave Sheffield at 3 p. m. Tuesdays, Thursdays and Saturdays, reaching Lyndon at 5 p. m. Leave Lyndon same days on arrival of cars from the South and reach Sheffield by 7 p. m. He hopes by careful attention and moderate bills to obtain the patronage of the public.

SYLVESTER HALL.
Sheffield, April 25, 1862. 94tf

SUMMER STYLES!

E. McDOUGALL

is just opening a

Large and Attractive assortment of

ELEGANT

MILLINERY!

And is able to offer great inducements to her patrons, and purchasers generally.

NEW DRESS GOODS.

Mohairs,
DeLaines,
Challies,
White Goods,
Hosiery,
Lawns,
Berages,
Prints,
Parasols,
Gloves, &c.

St. Johnsbury, May 15, 1862. 94tf

NOTICE TO DOCTORS,

MINISTERS and PRINTERS.

You can be supplied with my Spring Mattress at wholesale prices.

J. T. CASSINO,
St Johnsbury, Vt.

PARKS HOUSE.

185 & 187 Washington St., Boston, Mass.

JOHN A. PARKS formerly proprietor of the Marlboro' Hotel, Messrs. Fish, Richmond & Stevens from the Marlboro', would be pleased to see their friends at the Parks House. This house is in very fine order, and very central located near the head of Milk Street. To conform to the times we have put our prices at $1.50 per day.

Boston, July 14, 1862. 4-11

THE peculiar taint or infection which we call SCROFULA lurks in the constitutions of multitudes of men. It either produces or is produced by an enfeebled, vitiated state of the blood, wherein that fluid becomes incompetent to sustain the vital forces in their vigorous action, and leaves the system to fall into disorder and decay. The scrofulous contamination is variously caused by mercurial disease, low living, disordered digestion from unhealthy food, impure air, filth and filthy habits, the depressing vices, and, above all, by the venereal infection. Whatever be its origin, it is hereditary in the constitution, descending "from parents to children unto the third and fourth generation;" indeed, it seems to be the rod of Him who says, "I will visit the iniquities of the fathers upon their children." The diseases it originates take various names, according to the organs it attacks. In the lungs, Scrofula produces tubercles, and finally Consumption; in the glands, swellings which suppurate and become ulcerous sores; in the stomach and bowels, derangements which produce indigestion, dyspepsia, and liver complaints; on the skin, eruptive and cutaneous affections. These, all having the same origin, require the same remedy, viz., purification and invigoration of the blood. Purify the blood, and these dangerous distempers leave you. With feeble, foul, or corrupted blood, you cannot have health; with that "life of the flesh" healthy, you cannot have scrofulous disease.

Ayer's Sarsaparilla

is compounded from the most effectual antidotes that medical science has discovered for this afflicting distemper, and for the cure of the disorders it entails. That it is far superior to any other remedy yet devised, is known by all who have given it a trial. That it does combine virtues truly extraordinary in their effect upon this class of complaints, is indisputably proven by the great multitude of publicly known and remarkable cures it has made of the following diseases: **King's Evil, or Glandular Swellings, Tumors, Eruptions, Pimples, Blotches and Sores, Erysipelas, Rose or St. Anthony's Fire, Salt Rheum, Scald Head, Coughs from tuberculous deposits in the lungs, White Swellings, Debility, Dropsy, Neuralgia, Dyspepsia or Indigestion, Syphilis and Syphilitic Infections, Mercurial Diseases, Female Weaknesses,** and, indeed, the whole series of complaints that arise from impurity of the blood. Minute reports of individual cases may be found in AYER'S AMERICAN ALMANAC, which is furnished to the druggists for gratuitous distribution, wherein may be learned the directions for its use, and some of the remarkable cures which it has made when all other remedies had failed to afford relief. Those cases are purposely taken from all sections of the country, in order that every reader may have access to some one who can speak to him of its benefits from personal experience. Scrofula depresses the vital energies, and thus leaves its victims far more subject to disease and its fatal results than are healthy constitutions. Hence it tends to shorten, and does greatly shorten, the average duration of human life. The vast importance of these considerations has led us to spend years in perfecting a remedy which is adequate to its cure. This we now offer to the public under the name of AYER'S SARSAPARILLA, although it is composed of ingredients, some of which exceed the best of *Sarsaparilla* in alterative power. By its aid you may protect yourself from the suffering and danger of these disorders. Purge out the foul corruptions that rot and fester in the blood, purge out the causes of disease, and vigorous health will follow. By its peculiar virtues this remedy stimulates the vital functions, and thus expels the distempers which lurk within the system or burst out on any part of it.

We know the public have been deceived by many compounds of *Sarsaparilla*, that promised much and did nothing; but they will neither be deceived nor disappointed in this. Its virtues have been proven by abundant trial, and there remains no question of its surpassing excellence for the cure of the afflicting diseases it is intended to reach. Although under the same name, it is a very different medicine from any other which has been before the people, and is far more effectual than any other which has ever been available to them.

AYER'S

CHERRY PECTORAL,

The World's Great Remedy for Coughs, Colds, Incipient Consumption, and for the relief of Consumptive patients in advanced stages of the disease.

This has been so long used and so universally known, that we need do no more than assure the public that its quality is kept up to the best it ever has been, and that it may be relied on to do all it has ever done.

Prepared by DR. J. C. AYER & CO.,
Practical and Analytical Chemists,
Lowell, Mass.

Sold by all druggists every where.

HOYT & GREEN, St. Johnsbury.
JOHN M. MARTIN, Peacham.

PEACHAM ACADEMY.

The Fall Term will begin Tuesday, Sept. 2. The Principal is happy to announce that he has secured the assistance of G. D. Goodrich, a. m., an experienced teacher.

7-9 C. O. THOMPSON, Principal.

WANTED.

150 good Harness Makers and Stitchers. Good Wages and prompt pay.

By WILKINSON & CUMMINGS.
Springfield, Mass. 7-9*

LASELL FEMLAE SEMINARY.

This Institution begins its Fall Term on Thursday, September 11. It has been in operation eleven years under the same Principal. Its Teachers are all of experience in their respective departments.

Apply for catalogues and information to

G. W. BRIGGS, Principal.
Auburndale, Mass., Aug 1862. 6-11

PARTICULAR NOTICE.

Any one can have one of my Spring Mattresses a while on trial, and if it does not give perfect satisfaction, return it.

J. T. CASSINO,
St Johnsbury, Vt.

DO YOU WANT A GOOD LOUNGE

FOR A LITTLE MONEY?

You can get a good one of Cassino for $5,00. Do you want a Real Nice Lounge? You can get any style, quality, shape or price, of CASSINO, and they are all warranted.

NOTICE.

The undersigned intends to manufacture all styles of

LADIES'
GENTS'
MISSES'
AND
CHILDRENS

BOOTS, SHOES AND GAITERS.

By