Vermont News.

Attempted Criminal Assault Charged.

While several girls were bathing at Island Pond Saturday afternoon, a tramp seized one of them and it is alleged attempted a criminal assault. The screams of her companions brought assistance and the tramp fled, having failed to accomplish his purpose. The free use of the telephone and telegraph caused the arrest Saturday night at North Stratford, N. H., of a tramp who gives his name as Jesse Thomas of Galesburg, Ill. The victim of the attempted assault is nine years old. Should the evidence at the hearing corroborate rumors other arrests may follow.

Shot Man with Fatal Results.

Fred Emery, aged 50 years, was shot through the heart Sunday afternoon and instantly killed by Cornelius McLane, aged 67 years, a man in feeble health and a veteran of the Civil War. The affair occurred at the home of McLane in Brandon. Emery had gone to the house earlier in the afternoon and sought a quarrel but was told to go away. This he did but returned in a more aggressive mood and being again warned to leave the premises, persisted and went up on the steps where McLane shot him, a bullet from a 22-caliber revolver going through his heart. A large crowd witnessed the shooting and McLane was at once arrested.

Big Fire at Richford.

The largest fire in the history of the village and its greatest single fire loss occurred Saturday afternoon and evening when the large furniture factory of the Sweat-Comings Co., together with its grist mill and feed store, its office, and an adjoining building which was rented, a vacant tenement house, and a large amount of lumber, materials, and furniture, all belonging to the same concern, a store, and three dwelling houses, and adjoining buildings were destroyed by fire. The total loss is estimated at from $75,000 to $100,000, while the insurance is something over $40,000.

Grand Army Encampment.

Department Commander A. C. Brown of the Vermont G. A. R., has just issued general order No. 7, which contains all the information regarding the trip of the department to the national encampment at Saratoga the week commencing Sept. 9.

The headquarters of the Vermont department will be opened at the United States Hotel, Saturday, Sept. 7.

The Lyndonville Military band, which has accompanied the Vermont department to the national encampments for several years past, is to accompany the veterans again this year, receiving orders from the chief of staff until after the parade is dismissed on the evening of Sept. 11.

Young Horse Thief Caught.

Probably the youngest horse thief ever captured in Vermont was arrested Friday in Chester by Sheriff F. A. Hayden of Ludlow for stealing a horse and carriage belonging to Prof. C. W. Emerson of the Boston school of oratory. Word was received in Chester that a desperado was coming toward that town, and all persons who got wind of the news rushed to the village with the intention of seeing a criminal, but were somewhat surprised to find out that the criminal was William Martel of Rochester, aged 12 years. He was taken to the Newfane jail to await trial for grand larceny.

Celebration of Battle of Bennington.

The 130th anniversary of the battle of Bennington will be observed August 16 in several of the Vermont towns. In Bennington the Father Mathew Society has arranged a program of athletic sports for its twenty-ninth annual field day and picnic in Hunt's upper grove. The first annual picnic of Walloomsac Lodge, New England Order of Protection, in the grove at the soldiers' home also promises to be an attractive affair. Among the guests are the lodges in Williamstown and North Adams and Pittsfield, Mass.

Seriously Injured by Bridge Collapsing.

As George H. Barrett, a farmer about 50 years old, was driving with his hired man on a load of wood across the brook near his house in Brattleboro Thursday afternoon, the bridge collapsed and men, wagon, wood, and horses fell upon the jagged rocks, 12 feet below. In the mix-up of falling bridge and team, Mr. Barrett received severe injuries. He was picked up in an unconscious condition and it is feared his injuries may prove fatal. Sullivan, the hired man, was also badly bruised, but not so severely as his employer. After much trouble the horses were extricated from the gorge, both badly cut by the falling timbers.

To Entertain Vermont Bostonians.

About 160 members of the Vermont Association of Boston will arrive in Burlington next Thursday evening by special Pullman train from Boston, and will be entertained by the Ethan Allen Club on their arrival there. Friday morning at 9 o'clock the party will leave on the Chateaugay, which has been chartered for the day, for a sail on the lake, stopping at Snyder's camp, Keelers bay, where dinner will be served by the women of the church. Gov. Fletcher D. Proctor will be present Thursday evening and will also make the trip with the party Friday.

Burlington Man Attempts Suicide.

John B. Vincent of Burlington, aged 38 years, attempted to commit suicide Sunday morning by slashing his throat with a razor. Nine stitches were taken to close the wound, which was about four inches long. The cut was inflicted in such a manner that the large arteries in the neck escaped being severed, thereby saving the man's life. No motive except temporary insanity can be given as the cause of the man's act. Although he did not go to bed that evening he appeared in his usual health. He will recover.

The body of an unknown man was found about a mile north of Bradford station on the railroad tracks Sunday. The man had undoubtedly been killed by a train during the night. The man was about 45 years old, weighed 165 pounds, and was of medium complexion, with brown hair and short cut moustache. He was dressed in a dark frock coat and light trousers, and wore patent-leather shoes.

It is said the condition of George H. Wilder, who is at the state hospital for the insane at Waterbury, is considered better and that he will soon be back at his work in Burlington.

Frank Taylor of West Haven, while butchering sheep at a farmer's recently, dropped a knife which cut to the bone and severed an artery in his leg. He is in a serious condition from loss of blood.

By the accidental discharge of a rifle, Dee St. Louis, the 15-year-old son of Mr. and Mrs. A. N. St. Louis, of Morristown, was shot in one leg last Thursday while hunting with a party of boys on Elmore mountain. The ball passed through the thigh, being cut out from the opposite side from which it entered. The injury will probably not prove serious.

Mrs. Joanna Crapo of New Bedford, the only woman who ever crossed the Atlantic ocean in a dory, has been in Burlington the past week. Her remarkable voyage occurred 15 years ago in company with her husband. Upon their arrival in England they were received by Queen Victoria and received many gifts from royalty in recognition of their daring feat.

C. L. Sowles, a large lumber merchant with mills in Marshfield, is interested in a syndicate that has purchased 45,000 acres of heavily timbered land in the province of Quebec, estimated to contain 300 million feet of lumber.

Pasquale Cobianco, who has been the Italian consul at Montpelier several months, has been transferred to Springfield, Mass. The office is closed for the present.

The Barre & Montpelier street railway company has increased the pay of its conductors and motormen, who have been with the company five years and longer, from 19 cents to 20 cents an hour. The increase was without solicitation.

Some miscreants have been spiking the locks at the gate house at the Montpelier reservoir, cutting the wire fence and otherwise committing malicious mischief, so much so, that the city council has become worried about it and will take steps to have the depredations stopped. A short time ago a green substance, believed to be paris green was found at the gate house, probably having been put there by the same person or persons.

Burton M. Firman, 49, a native of Huntington, who died in Boston Friday, was a graduate of Harvard in the famous class of 1882, when he was prize orator. He had held positions on the editorial staffs of the Springfield Republican, Boston Post, Boston Advertiser, and Providence Telegram. At the time of his death he was president of the Bankers' Loan company of Boston.

Timothy Sullivan has resigned as janitor of the Rutland high school after a service of 29 years. He has been on the city's pay roll longer than any other man, and has the distinction of having never lost a day at his work during his long term of employment.

Members of the special tax commission who are studying the problem of double taxation are traversing the state finding out by personal examination the condition of inventories and returns by the town and city listers.

Heenan I. Spafford, after a service of 38 years in the employ of the Rutland railroad, has resigned the position of station agent at North Bennington. He came to North Bennington 30 years ago as assistant to his brother, who was agent at that time, and two years later succeeded him.

Donald T. Page, A. B., of Haverhill, Mass., has been engaged by the committee of Brigham academy, Bakersfield, to fill the vacancy caused by the resignation of Principal A. A. Kempton after four years' service. Mr. Page is a graduate of Dartmouth college and has served Brigham academy as assistant principal five years. Mr. Kempton, the retiring principal, as associate principal of Vermont academy, Saxton's River, will have charge of the boys' department. Mr. Kempton is a graduate of Brown university, class of 1896.

Mr. and Mrs. William E. Simpson of Waterbury Centre have sued the Rutland Railroad company for $35,000 for alleged injuries received in the wreck at Vergennes, Dec. 1, last. Mrs. Simpson sues for $20,000 and Mr. Simpson for $15,000. It is alleged that neither has been able to do any work since the accident, and both were obliged to undergo operations because of their injuries.

Prof. William Stuart of the University of Vermont, Burlington, has thus far reported nothing in the nature of a sure means of ridding the Charlotte orchards of the San Jose scale. Several suggestions have been considered, and Gov. Fletcher D. Proctor, who was authorized by the last legislature to take whatever action he deemed best with regard to exterminating this pest, has authorized Professor Stuart to make another inspection of the orchards.

Miss Helen Smith is to present a public drinking fountain to White River Junction in memory of her brother, the late George W. Smith, who was a prominent citizen and manufacturer of that place.

The Burlington light and power company will quadruple the capacity of its gas holders by the erection of a telescopic double lift tank, 102 feet in diameter by 80 feet high, with a capacity of 400,000 cubic feet. The foundation will be of concrete on 1000 piles and the superstructure will be of steel. The holder will be completed in about one year.

Dr. D. K. Pearsons, a native Vermonter, who is known throughout the country for the millions he has given to educational institutions, submitted a novel excuse in seeking relief from a tax assessment of $500 in Hinsdale, Ill., by urging that he had no business except the giving away of money and that his office and its appurtenances therefore should not be taxed inasmuch as he scarcely ever made use of it. His excuse was accepted and the tax removed.

Only a Mask.

Many are not being benefited by the summer vacation as they should be. Now, notwithstanding much outdoor life, they are little if any stronger than they were. The tan on their faces is darker and makes them look healthier, but it is only a mask. They are still nervous, easily tired, upset by trifles, and they do not eat nor sleep well. What they need is what tones the nerves, perfects digestion, creates appetite, and makes sleep refreshing, and that is Hood's Sarsaparilla. Pupils and teachers generally will find the chief purpose of the vacation best subserved by this great medicine which, as we know, "builds up the whole system."

FRED W. THOMAS,

8 Union Street, St. Johnsbury, Vt.

Hardy Nursery Stock: farm, garden, and flower seeds. Orders received until April 15. Prices reasonable.

N. E. 'Phone 98-21

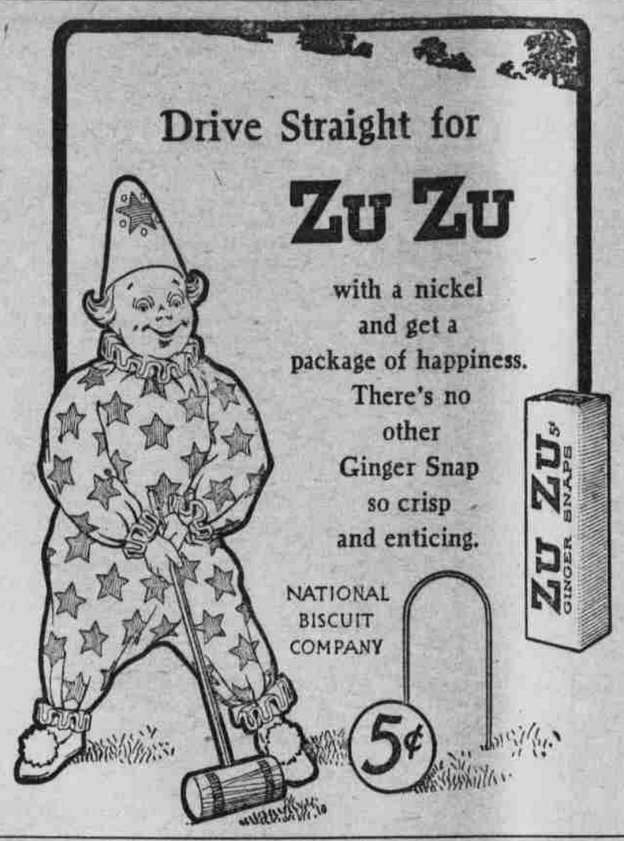

Mica Axle Grease Helps the Wagon up the Hill

The load seems lighter—Wagon and team wear longer—You make more money, and have more time *to* make money, when wheels are greased with

Mica Axle Grease

—The longest wearing and most satisfactory lubricant in the world.

STANDARD OIL CO.
Incorporated

For August.

All trimmed Hats at ½ price.

$10.00 Hats at $5.00
5.00 Hats at 2.50

Three bargains in Ostrich Plumes.

1 lot $5.00 Plumes at $3.50
1 " 2.50 " " 1.50
1 lot cluster of three plumes, $.150 at $1.00.

Bargains in Ribbons.

1 lot 30c Ribbon at 18c
1 " 50c " " 25c
1 " 87c " " 50c

A few College Hats left.

LILLIAN GORDON,

14 Main Street.

TOMORROW

"I'll insure my life tomorrow."

That's good—But how do you know there is going to be any tomorrow for you?

It is the policy in force today that is going to protect the widows and orphans of tomorrow.

It is the policy in force today against fire and lightning that counts.

Sometime between two days your tomorrows will pass into yesterdays.

CRAWFORD RANNEY, Agent.
PYTHIAN BUILDING.

Legal Notice.

This is to certify that I, C. N. Sargent, do hereby give my son, Ernest D. Sargent, the rest of his time during his minority; collect none of his wages and pay none of his bills after this date.

C. N. SARGENT.

St Johnsbury, Vt., July 30, 1907.

Commissioners' Notice.

CHARLES I. SMITH'S ESTATE.

The subscribers, having been appointed by the Honorable Probate Court for the district of Caledonia, commissioners to receive, examine and adjust all claims and demands of all persons against the estate of Charles I. Smith, late of Barnet, Vt., in said district, deceased, and the term of six months from the 18th day of July, 1907, being allowed by said Court to the creditors of said deceased to exhibit and prove their respective claims before us: Give notice that we will attend to the duties of our appointment at the dwelling of John A. Buffum, in Barnet, in said district, on the 15th day of August and the 15th day of January next, at 4 o'clock in the afternoon on each of said days.

JOHN A. BUFFUM,
WALTER M. PHELPS,
Commissioners.

Barnet, Vt., July 30, 1907.

THE Keeley Cure

Liquor and Drug Using.

Correspondence confidential.

Keeley Institute, North Conway, N.H.
J. R. KEATING, Manager.

Rheumatism

HUXHAM'S RHEUMATIC
Foot-Pads
Cure by absorption
Rheumatism, Gout, Lumbago, Sciatica, swollen, aching feet and limbs, without dosing.
50c. a pair by mail. Booklet free.
THE HUXHAM PAD CO.
5 Park Square, Boston, Mass.

Sold at Bingham's, Flint Bros. and Landry's.

Spaulding's Market,

43 Main Street.

BOTH PHONES.

THE DINNER

will satisfy and delight all who partake of it if we supply the

MEAT OR POULTRY.

We give good weight, good meat and good prices.

Delicious juicy Beef, fine young Lamb, Mutton, Veal and Pork and all sorts of Game and Poultry.

Foot Ease.

Allen's Foot Ease—a certain cure for aching, swollen, tired and sweating feet.

Stops at once the hot burning and smarting sensation.

If your feet trouble you come into our store and let us put some in your shoes as an experiment at our expense.

BUNDY'S SHOE STORE,

45 Main Street.

FURNITURE.

I am still at the old stand trying to get an honest living selling furniture and repairing. I am selling the best cotton felt mattress in the market. Every mattress warranted as represented or money returned. Wool and hair mattresses renovated and made as good as new. Headquarters for awnings. Give me a call.

B. D. Hartshorn,

84 Eastern Ave., St. Johnsbury, Vt.

Waynflete School

Boarding and Day School for Girls.
65 State St., Portland, Maine.

For circulars apply to
Principals, MISS CRISFIELD,
MISS LOWELL.

If About to Build

remodel or decorate, think of the future—look ahead and decide that there is more real economy in employing painters and decorators who are experts in all classes of furnishings and decoration.

LET US

show you, either in person or by mail, what can be done with artistic productions.

CORRESPONDENCE

with particulars of what you would like in the way of general effect, will receive careful attention.

WRITE

for estimate on Metal Ceilings and Walls, Color Schemes, Designs, etc., for Church or Society Halls.

BRUNELLE & ASSELIN,

Painters and Decorators.

Office and Store under Merchants National Bank

Market Street. St. Johnsbury, Vt.

N. E. Phone 81—12.

Auction Rooms

Republican Block.

This week we offer a Graphophone, a Banjo, a Mandolin, a Fife, a Dentist's Chair, a Hall Tree, Washing Machines, Stoves, Scales. A few antiques and the usual line of all kinds of Furniture.

W. H. PRESTON,
Auctioneer.

Carriage Horses

For Ladies.

The ladies of St. Johnsbury will be interested to know that I have several desirable horses for driving that are not afraid of the cars or automobiles and are perfectly safe to drive.

They will be used with new Stanhopes and the whole outfit makes the most desirable to be found in town. Telephone or call.

Charles E. Kirk,

Hack and Livery Stable.

NOTICE

With a new shop, first-class workmen and the best of stock. I am prepared to refinish Antique and Veneered Furniture, Wicker Chairs, etc., in a first-class manner. Give me a call.

F. T. FORSAITH,

24 Cliff Street.

N. E. Telephone.

Lake Side Cottage

West Barnet,

Near Harvey's Lake; fine scenery and drives around mountains; bathing, boating, fishing, spring water, fresh milk and berries, vegetables grown on farm; livery; telephone; cottages to let; cottages for those wishing to board themselves; ice cream at retail, and furnished for parties on short notice; meet parties at train if advised of coming; open June 1. Address

W. F. HASTIE,
P. O. West Barnet, Vt.

HAVE YOU TRIED CUR-X-ZEMA.

It quickly and permanently cures Eczema, Itching Piles, Burns, Cuts, Sunburn, and all skin diseases, after all other remedies fail. At druggists, 50c. Sample by mail, 10c. Cur-X-Zema Co., Watervleit, N. Y.

Farms Bought or Sold.

It costs you nothing to list your farm. You list the farm; we do the rest. Farms traded anywhere and everywhere. Write me or call. Local representatives wanted in every town.

A. BENNETT,
Danville, Vt.

Representing the E. A. Strout Farm Agency of New York.

Business Directory.

PHYSICIANS.

C. A CRAMTON, M. D.
St. Johnsbury, Vt.
Specialty, Eye, Ear, Nose and Throat.
Office 29 Main St. Over Post Office.
Office Hours—9 a. m., to 4.30 p. m. Evenings, except Wednesdays, from 7 until 8.30
Appointments for examinations of the eyes for glasses can be made in advance by letter or telephone.

DR. J. M. ALLEN
Specialist,
Eye, Ear, Nose and Throat and General Surgery, 24 Railroad Street, St. Johnsbury, Vt.
Hours 8—9, 12—2, 7—8, and by appointment. Both phones.

ALICE E. WAKEFIELD, M. D.
88 Main Street. Both Telephones.
Office Hours; 10 to 12 a. m. 2 to 4 p. m.

S. H. SPARHAWK, M. D.
Homœopathic Physician.
Chronic Diseases a Specialty.
Hours: 8—9 a. m., 1—2, 7—9 p. m. and by appointment
Office, 31 Summer Street, St. Johnsbury, Vt. Both Phones.

W. J. ALDRICH, M. D.
3 Cherry Street, St. Johnsbury, Vt.
General Surgery and Gynecology.
Office hours, 1 to 2 and 7 to 8 p. m., and by appointment.

F. E. FARMER, M. D.
Special attention is given to diseases of Children, also Nervous and Mental affections.
Hours 8 to 9 a. m., 1 to 2 and 7 to 8 p. m. Sundays 12.30 to 2 p. m.
Office at residence, 22 Summer St., opposite Armory.
N. E. Telephone 88-13.
Citizens Telephone 24-U.

WILLIS B. FITCH, M. D.
Office 80 Railroad Street.
General Practice.
Office hours 8 to 10 a. m., 1 to 2 and 7 to 8 p. m.
Both Phones.

DR. J. L. MINER
General Practice.
Office hours, 8 to 10 a. m., 1 to 3 and 7 to 8 p. m.
Both Phones. Y. M. C. A. Block.

DR. J. E. HARTSHORN
Specialist—Eye, Ear, Nose and Throat.
No. 29 Main St., St. Johnsbury, Vt.

E. H. ROSS, M. D.
Specialist Surgery and Gynecology.
Hours 8—9, 1—2, 7—8 and by appointment.
Office and residence, 10 Church Street.
Telephone, New England 58-12, Citizens 20-S.

DR. L. A. EVANS,
assisted by Dr. E. M. Corliss. Graduates of Ontario Veterinary College.
54 Main Street, St. Johnsbury.

DENTISTS.

C. M. RICHMOND, D. M. D.
Citizens Bank Block, Citizens Tel. 38 W.

DR. J. D. BACHAND,
Dentist,
Pythian Building, St. Johnsbury.

DRS. CHENEY & ALLEN,
Dentists,
Pythian Building, St. Johnsbury.

INSURANCE AGENTS

E. C. POTTER, AGT.
Aetna Life Insurance Co. of Hartford, Conn
We issue Surety Bonds and Notary Public for making out vouchers for pension checks.
47 Railroad St., with R. W. Simonds,
Both 'Phones. St. Johnsbury, Vt.

CRAWFORD RANNEY,
Fire, Life, Accident and Plate Glass Insurance.
Pythian Building, St. Johnsbury, Vt.

THE VERMONT MUTUAL FIRE INSURANCE CO.
The Strongest, Cheapest and Best for Vermonters.
W. C. LEWIS, Agent,
St. Johnsbury, Vermont.

MOORE & CO
Fire, Life and Accident Insurance.
Steam Boiler, Plate Glass, Elevator and Employers' Liability Insurance,
Dealers in Coal.
32 Eastern Ave., St. Johnsbury, Vt.

ATTORNEYS.

DUNNETT & SLACK.
Attorneys at Law,
Bank Block, St. Johnsbury, Vt

JOSEPH FAIRBANKS,
Attorney at Law.
Corner Main Street and Eastern Avenue.

J. ROLF SEARLES
Attorney at Law,
Office, Pythian Bldg., St. Johnsbury, Vt.

ROBERT W. SIMONDS
Attorney at Law,
Merchants Bank Block, Railroad St.

MAY & HILL
Attorneys and Counsellors at Law and Solicitors in Chancery.
Gauthiers' Block,
Eastern Avenue, St. Johnsbury, Vt.

HARLAND B. HOWE
Attorney at Law,
Citizens Bank Block, St. Johnsbury, Vt.

DAVID E. PORTER
Attorney at Law.
Office, Republican Block. Eastern Ave

MUSICAL.

ANNIE B. DANIELS
Graduate Tuning Department New England Conservatory.
N. E. Tel. 114-12.
91½ Main Street, St. Johnsbury.

GEO C. FELCH
Pianoforte Tuning and Regulating.
5 Cherry Street, St. Johnsbury, Vt.
N. E. Telephone 114-3.

MISCELLANEOUS.

JAMES BURNS
2 Paddock Street, St. Johnsbury, Vt.
Cut Flowers and Floral Designs.
For sale at all seasons of the year on short notice. For immediate attention order by telegraph, telephone or special delivery.

J. E. TINKER
Jeweler,
Danville, Vermont.

MERCHANTS AND FARMERS
Shipping to the Boston Market should write for market quotations, and ship to
A. P. WENTWORTH & CO.,
36 and 38 Fulton St., Boston, Mass.
GENERAL COMMISSION MERCHANTS
in Live and Dressed Poultry, Butter and Eggs Lamb and Veal, Blueberries and all kinds of Country Produce.
Prompt returns and honest treatment guaranteed.

Notice to Poultry Raisers.

Ship your Live Poultry to

MICHAEL LUX & SON

Stand opposite Cellar, 3 Faneuil Hall Market, Boston, Mass. Returns made same day poultry arrives and no commission. Highest market price paid. Reference, Woburn National Bank. Telephone 36-3, Woburn.

PARKER'S HAIR BALSAM
Cleanses and beautifies the hair. Promotes a luxuriant growth. Never Fails to Restore Gray Hair to its Youthful Color. Cures scalp diseases & hair falling. 50c. and $1.00 at Druggists

TIME TABLES.

Boston & Maine Railroad

In effect June 24, 1907.

NORTHBOUND TRAINS.

	A. M.	A. M.	A. M.	P. M.	P. M.	P. M.	P. M.	P. M.	P. M.
Lv. Sherbrooke Ar.	*4.45	6.43	§9.18	2.50	5.38	6.40		11.10	10.00
Newport	4.55	8.00	12.35	*	6.08			9.27	7.15
Barton	4.31		12.03	5.14	5.40			9.02	
Sutton			11.39		5.32				
West Burke	4.01		11.32	4.28	5.13			8.30	
Lyndonville	3.34	3.45	11.15		5.05			8.15	
Lyndon			11.07		4.53				
St. Johnsbury Ctr.			10.57		4.46				
St. Johnsbury	*3.11	3.23	10.50	4.08	4.35			7.55	
Passumpsic			10.38		4.26				
East Barnet			10.22		4.20			7.34	
Barnet	3.01		10.16		4.14			7.28	
McIndoes	2.56		10.07		4.05		P. M.	7.20	
East Ryegate		6.00	9.52	3.30	3.56		5.47	7.12	
Wells River	2.30		9.20		3.12			6.53	
Newbury			9.03		2.57			6.38	
Bradford	1.45	4.40	8.00		1.50		4.37	5.37	
Ar. White River Jct	12.55	12.57			9.10		12.30	12.30	
Springfield	8.15			3.00	*10.00	9.00	11.30	1.30	
Boston	4.00	9.00					8.40	8.40	
Lv. New York	*8.30	P. M.					A. M.	A. M.	
	P. M.	P. M.		A. M.	A. M.	A. M.	A. M.	A. M.	

SOUTHBOUND TRAINS.

	A. M.	A. M.	P. M.	P. M.	P. M.	P. M.	P. M.	P. M.	P. M.
Lv. Montreal	6.35	11.00		5.20	10.50	9.35			
Ar. Newport	7.10	P. M.							
Newport	7.40	*12.50	P. M.	P. M.	A. M.	P. M.	P. M.	P. M.	A. M.
Sutton	7.50	1.21	4.40	6.55	8.08	*11.25	12.37	1.15	7.30
West Burke	8.10		4.15			11.56	12.10		
Lyndonville	8.14	2.03	3.32						
Wheelock	8.25		3.22	4.28	9.11	12.40	r12.53		
Lyndon	8.37	2.25	3.05						
St. Johnsbury	8.45		2.55	4.08	9.27	1.00		1.15	
Passumpsic	8.56	2.36	2.45						
Wells River	9.04		2.36						
Groton	9.12		2.28						
Paxton	r10.00		2.20						
Marshfield	10.30	2.58	1.40		10.10	1.47		1.55	
Plainfield			12.50						
Montpelier Jct.			1.04						
Barre			2.12		11.20	r 2.13			
Northfield			6.10		3.10	3.05			
Bradford			7.05			7.15			
Newbury						7.30			
Ar. St. Johnsbury				8.20		7.20		7.30	
Lv. Boston						A. M.		A. M.	
Lv. New York									
	P. M.	P. M.	P. M.	P. M.	A. M.	A. M.	A. M.	A. M.	A. M.

*Daily. †Daily except Sunday. §Sunday only. f Flag stop. ¶Daily except Monday. ‡Daily except Saturday. r Stops for passengers to or from connecting roads or divisions. g Runs via West Div. between Boston and Manchester. s Stops to take for Concord and below.

Detailed information and time tables may be obtained at ticket offices.

D. J. FLANDERS, *Pass. Traf. Mgr.* C. M. BURT, *Gen. Pass. Agt.*

St. J. & L. C. Railroad

In effect June 24, 1907.

EASTBOUND TRAINS.

	A. M.	P. M.	P. M.
Lv. Lunenburg			6.28
East Concord			6.14
Miles Pond			5.57
No. Concord			5.42
Concord, Vt.			5.32
E. St. Johnsbury			3.08
Ar. St. Johnsbury			P. M.
Lv. St. Johnsbury	A. M.	P. M.	P. M.
Ar. Danville	8.40	4.50	
Lv. Danville	8.32		
West Danville	8.21		
Walden	8.09		
Greensboro	7.18		
East Hardwick	6.54		
Hardwick	6.39		
Morrisville	5.58		
Hyde Park	5.45		
Cambridge Jct.			
Ar. Swanton			
Lv.	A. M.	P. M.	P. M.

WESTBOUND TRAINS.

	A. M.	A. M.	P. M.	P. M.	P. M.	P. M.
Lv. Swanton						
Ar. Cambridge Jct.						
Hyde Park						
Morrisville						
Hardwick						
East Hardwick						
Greensboro						
Walden						
West Danville						
Lv. Danville						
Ar. St. Johnsbury						
Lv. St. Johnsbury	A. M.	P. M.	P. M.	P. M.	P. M.	P. M.
E. St. Johnsbury	6.35	2.47	6.05			
Concord, Vt.	7.25	3.18	6.14			
No. Concord	7.19	3.11	6.20			
Miles Pond	7.11	3.03	6.28			
East Concord	7.03	2.53	6.37			
Lunenburg	6.55	2.44	6.45			
Ar.	A. M.	P. M.	P. M.	P. M.	P. M.	P. M.

†Daily except Sunday. f Flag stop.

Detailed information and time tables may be obtained at ticket office.

D. J. FLANDERS, *Pass. Traf. Mgr.* C. M. BURT, *Gen. Pass. Agt*

MAINE CENTRAL R.R.

Through the White Mountains

To Lancaster, Colebrook, North Conway, Boston, Portland, Lewiston, Bangor, Bar Harbor and St. John.

LOCAL TIME TABLE—ON AND AFTER JUNE 24, 1907.

LEAVING ST. JOHNSBURY.

	P. M.
St. Johnsbury	2.32
Lunenburg	3.40
Whitefield	3.52
Quebec Junc.	4.20
Baileys, (Jefferson)	4.30
Lancaster, ar.	4.45

LEAVING LANCASTER.

	P. M.
Lancaster	12.40
Baileys	12.55
Quebec Junc., arrive	1.08
" " leave	2.01
Whitefield	2.12
Lunenburg, ar.	2.25
St. Johnsbury, ar.	3.31

THROUGH TRAINS.

St. Johnsbury	2.32 P.M
N. Conway	6.02 "
Portland	7.45 "
Boston, via Portland	11.05 P.M
Lewiston	12.42 night
Bangor	3.05 A.M.
Bar Harbor	8.00 "
St. John	11.45 A.M.

Trains arrive at St. Johnsbury from Boston, Portland, Lewiston, Augusta, North Conway and White Mountain resorts 2.00 a. m., 3.31 and 6.50 p. m.

GEO. F. EVANS, Vice Pres. and Gen. Mgr.
F. E. BOOTHBY G. P. & T. A.
Portland, Maine.