Dunne Has Big Plurality

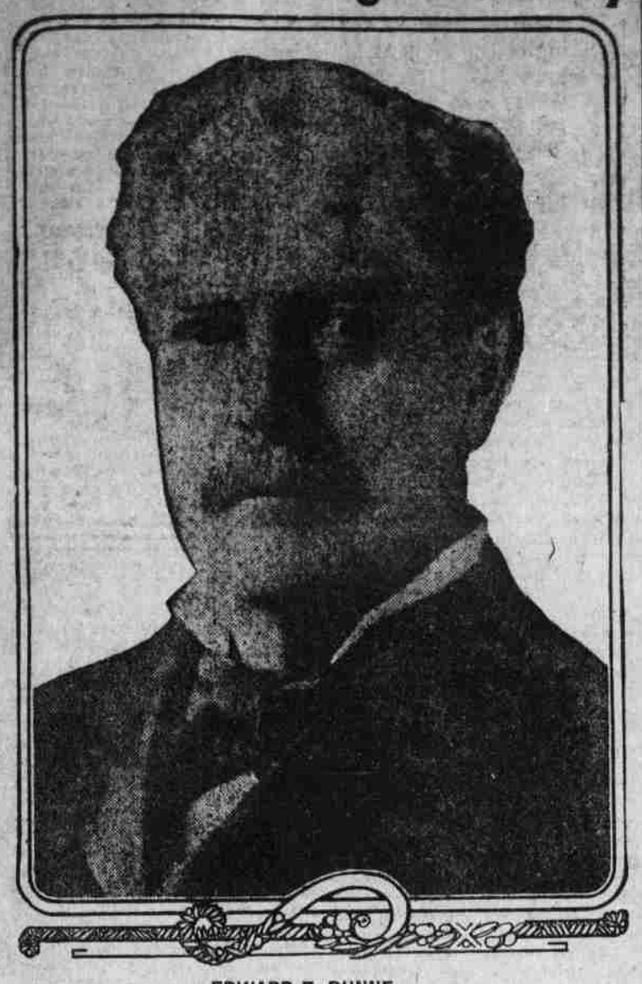

EDWARD F. DUNNE.

Governor Concedes Opponent Victory ---Cannon Beaten for Congress

Decatur, Ill.—Returns indicate the defeat of Representative William B. McKinley for congress from the Nineteenth district by Charles M. Borchers of Decatur, Democrat. His plurality is estimated at 1,000.

Chicago.—Theodore Roosevelt apparently has carried Illinois for president by a plurality of 15,000 over Woodrow Wilson. True to the great majority of the forecasts made, President Taft is a poor third in the race.

Incomplete returns from Cook county indicate that Mr. Roosevelt has a margin of about 15,000 over Gov. Wilson. Down state, Wilson and Roosevelt ran a neck-and-neck race.

For governor Edward F. Dunne of Chicago (Dem.) has carried Cook county by 60,000 and the state by probably as much.

Gov. Deneen, at Springfield, conceded Dunne's victory, and said he would send a congratulatory message to his victorious opponent.

In Cook county Gov. Deneen and Frank H. Funk, Progressive candidate, are running neck and neck, with a slight margin in favor of the governor. Down state, Mr. Funk is making an unexpectedly strong showing, beating out Gov. Deneen in many counties where the opposite result was confidently looked for by the friends of the governor. Deneen is third in the race.

There are not enough legislative returns to justify a forecast on the probable make-up of the next general assembly, but unless there was a vast deal of scratching it seems certain that the Democrats and Progressives have wrested control of that body from the Republicans, and that the Democrats will be able to send two men to the United States senate.

Democrats Elect Congressmen.

Also it is likely that the Democrats have elected William E. Williams and Lawrence B. Stringer, members of congress at large from Illinois. The present Illinois delegation stands fourteen Republicans and eleven Democrats. Illinois will have twenty-seven members in the next house, and the look appears favorable for the Democrats to make a gain of five to members.

If the Democrats control the legislature, Illinois, for the first time since 1861, will have two Democratic United States senators after March 4. James Hamilton Lewis, primary nominee, will be one of them. He will succeed Shelby M. Cullom, who will retire after fifty-six years of continuous public life. Another Democrat will be chosen to succeed William Lorimer, ousted from the senate last summer. There is talk that he will be Charles Boeschenstein, Democratic national committeeman.

Incomplete returns from the various congressional districts throughout the state indicated that the Democrats would gain a number of new seats in the house of representatives.

In the Twenty-second district the returns indicated that William E. Rodenberg, the present Republican representative, was defeated by his Democratic opponent, William N. Baltz.

James M. Graham, the present Democratic representative from the Twenty-first district, is re-elected by a plurality of more than 2,500 votes, according to theearly returns.

In the Fifteenth district it is probable that Representative George W. Prince is beaten by his Democratic opponent, Stephen A. Hoxworth, while in the Twelfth district the indications are that Representative Charles F. Fuller has been re-elected, although his Democratic opponent, William H. Hinebaugh, was running close.

Sterling Is Beaten.

In the Seventeenth district the returns indicate that the present Republican, John A. Sterling, is beaten by Louis Fitzhenry, the Democratic candidate. Fitzhenry claimed the election by 3,000 plurality as he carried Livingston, Logan and Woodford counties, while Sterling carried his home county of Macon and Ford.

Outside of Cook county, the returns indicated that the Democrats would gain at least three seats and retain all that they held in the last congress.

Another surprise was in the Eighteenth district, where the returns indicated that Joseph G. Cannon is defeated by Frank T. O'Hare, his Democratic opponent. Twenty-eight precincts out of sixty-seven in Vermilion county, heavily Republican under ordinary circumstances, gave O'Hare a lead of fourteen. The failure of Cannon to make a stronger showing in his home county was taken as an indication that he would lose the district by about 1,200 votes, as O'Hare claims he will carry Cumberland, Clark, Edgar and Iroquois counties by pluralities sufficient to more than overcome the Cannon lead in Vermilion and Kankakee counties.

DEMOCRATS CAPTURE ILLINOIS ASSEMBLY.

Returns Indicate They Will Have a Majority on Joint Ballot—To Elect Two Senators.

Chicago, Nov. 6.—Returns from the fifty-one senatorial districts in Illinois indicate that the Republicans have lost control of the legislature for the first time in twenty years.

The Democrats seem to have come out on top. The result is so close, however, that it is possible that neither the Republicans nor Democrats will have a majority on joint ballot.

The Progressives have elected more than half a dozen members of the house and possibly one or two members of the senate. They may hold the balance of power and be in a position to make a deal either with the Republicans or Democrats involving the two United States senatorships, which are the big stakes involved in the fight for control.

The scattering returns indicate that the Democrats have captured the house by a narrow margin over the Republicans. Seventy-seven is a majority.

The Republicans may retain a majority of one or two in the senate, but this is doubtful, and the final figures may show a clear majority for the Democrats.

Await Official Figures.

It may not be known until the official figures are tabulated whether the Democrats will have a clear majority on joint ballot or whether they will have to dicker with the Progressives and Socialists in order to control.

The Progressives were jubilant over electing a number of members of the legislature.

The Democratic managers made a flat claim that they had captured the legislature.

The Democratic chieftains, however, have tacitly agreed upon endeavoring to elect Charles Boeschenstein, Democratic national committeeman from Illinois, to fill the place made vacant by the expulsion of Senator William Lorimer. Col. James Hamilton Lewis, the regular Democratic candidate for the senate, who was indorsed at the last primaries, will be elected in all probability to the six-year-term to fill the place of Shelby M. Cullom.

There is a possibility that Gov. Deneen may call the legislature in special session during the present month or in December to elect a successor to William Lorimer. It is doubtful, however, whether the old legislature could agree upon a senator. The new legislature will not convene until January.

Fame is a bubble; but it is not always the hardest blower that attains it.

TO RESTORE FAMOUS CHURCH

Boston's Revolutionary Landmark Is Taking an Odd Appearance.

Boston.—From the chaos of loose bricks and unplastered panels, Christ church (better known as the Old North church of the school histories) is re-emerging in something closely resembling its original guise. Restoration it at best a difficult and often thankless task, but fortunately this process at Christ church was in part simplified by certain authentic records of the building's earlier history.

The first conspicuous change is in the building's exterior. During the last summer the walls have been sandblasted, ridding them of the drab paint which has darkened them for years, and revealing the brick in a warm, rich tone, which will weather to a still more mellow red. The front doors of the church, which were without doubt not original, have been removed and a new pair, the lower panels of which have been given the

Old North Church.

diamond or triangular shape, has been substituted. Above them is a fanlight with leaded panes of glass. With the walls freshened to a glowing red and the spire and window frames trimmed with white paint, the church wears probably more nearly its original look than it has within the memory of any living person.

The pew plan of the church was fortunately extant, and it was possible from the paneling which remained to reconstruct the pew arrangement in virtually the original form. This has been carried out, using as much of the original paneling and as many of the old doors as remained, and making the new a faithful reproduction of the old. The pews as thus rebuilt are of the long, "slip" shape, and nearly uniform size, except those set apart for the notables—the governor's pew (which has, by the way, been made the graceful occasion of a generous gift from Governor Foss), and "the Pew for the Gentlemen of the Bay of Honduras," a group of merchants who gave, in the early days, the money for the spire.

During the turmoil of restoration the bust of Washington has been removed from the marble niche, but will be replaced, not for any special merit as a work of art which it may possess, but for long association and for its unique position as being the first public manument erected to Washington in America. Its date is 1815.

The walls, which were previously blank, save for frescoes, will be diversified by an array of appropriate tablets; one in memory of the first officers of the church, bearing the date April 1724; one in memory of Maj. John Pitcairn; one in memory of the Rev. Timothy Cutler; one in memory of the Rev. Mather Byles, the last minister before the revolution; one in memory of Capt. Thomas James Gruchy, commander of the privateer Queen of Hungary, who gave the cherubim which ornament the front of the organ; and one to the memory of Capt. Cyprian Southack, who gave the belfry clock in use before the revolution.

GOLF BALL KILLED A BIRD

And It Kept on Its Way Toward Hole Without Even a Swerve at Country Club Links.

Boston.—A strange freak of golf was witnessed on the Brae Burn Country club links a few days ago, when a ball driven from a tee killed a sparrow and then continued true in its flight. The incident was witnessed by a number of golfers.

The marksman was Joseph Gould. He was driving from the seventh tee. Mr. Gould got off a good drive and the ball soared high. The bird was flying in the same direction and swerved just a trifle, apparently when it heard the buzz of the golf ball coming behind.

It is common knowledge that a golf ball is no mean projectile, and in this case the bird was instantly killed and fell, a crumpled heap of feathers, as though it had received a charge of shot. The ball was hardly checked in its flight and landed on the green not far from the hole.

DESERTS ARMY TO MARRY

Fort Meade Soldier Comes to Chicago. Then Surrenders When He Is Down and Out.

Chicago.—Frank Wilson, who deserted from the army two months ago to get married, surrendered at the South Clark street police station. Wilson left company K of Ninth infantry, Fort Meade, S. D., to marry a South Dakota girl.

They went to Lakeville, Ill., and two weeks ago Wilson came to Chicago to get work. He said he had not found work and "was down and out." Soon after he surrendered his wife arrived in Chicago. She passed the night in the annex of the station.

The police took up a collection today to send her back to her parents in South Dakota.

NEITHER HAYSEED NOR ANGEL

But There Need Be Little Question That Young Lady Had Much Ingenuity.

Across the line on the Kansas side where the study of agriculture is compulsory, one of the high school girls took home her monthly report card and proudly announced;

"I took the highest grade in the class in history, English literature and German."

"That's all very well," replied her father, critically examining the card, "but how about this grade in agriculture?"

"Oh, well," explained the daughter, "I'm no hayseed!"

A little farther down a deportment grade, not altogether satisfactory, appeared.

"And how do you account for this grade in deportment?" he inquired.

"I'm no bloomin' angel, either," she replied.—Kansas City Star.

A CLERGYMAN'S TESTIMONY.

The Rev. Edmund Heslop of Wigton, Pa., suffered from Dropsy for a year. His limbs and feet were swollen and puffed. He had heart fluttering, was dizzy and exhausted at the least exertion. Hands and feet were cold and he had such a dragging sensation across the loins that it was difficult to move. After using 5 boxes of **Dodds** Kidney Pills the swelling disappeared and he felt himself again. He says he has been benefited and blessed by the use of **Dodds** Kidney Pills. Several months later he wrote: I have not changed my faith in your remedy since the above statement was authorized. Correspond with Rev. E. Heslop about this wonderful remedy.

Rev. E. Heslop.

Dodds Kidney Pills, 50c. per box at your dealer or **Dodds** Medicine Co., Buffalo, N. Y. Write for Household Hints, also music of National Anthem (English and German words) and recipes for dainty dishes. All 3 sent free. Adv.

VERY LOUD SOMETIMES.

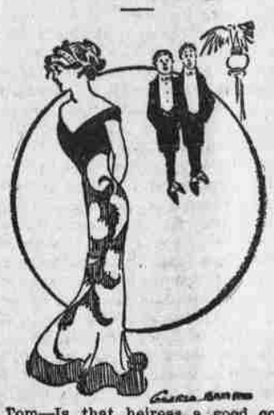

Tom—Is that heiress a good conversationalist?

Dick—My boy, money always talks.

England's Motto.

"Dieu et Mon Droit"—God and My Right"—the royal motto of England, was the parole of the day given by Richard I. (he of the Lion Heart) to his army at the battle of Gisors, in France, on the 20th of September, 1198, when the French army was signally defeated. Dieu et Mon Droit appears to have been first assumed as a motto by Henry VI., 1422-1462. Semper Idem—"Always the Same"—was one of the mottoes of Queen Elizabeth; also adopted by Queens Mary and Anne.

Accepts the Rebuke.

A resident of an English city has made himself a marked man by insisting on saying "nought" instead of "O" when he calls a telephone number having ciphers in it. The telephone operator usually corrects him when he says "three double naught" by saying "Three double O." The other night he called up central and said, "Hello," and the girl replied: "Hell-naught." He accepted meekly the "quiet rebuke."—Springfield Republican.

Was Not Guilty.

"Mordecai Judson," roared Colonel White, who had been aroused in the middle of the night by a suspicious noise in his poultry house, "is that you in there, you black thief?"

"No, sah," humbly replied a frightened voice. "Dis is muh cousin, Ink Judson, dat looks so much like me and steals everything he kin lay his dog-gawn han's on. Ah's at home dis minute, sah, a-sleepin' de sleep o' de jest."—Puck.

One From Boston.

"Pa, was Job a doctor?"

"Not that I know of."

"Then why do people have so much to say about the patients of Job?"—Boston Transcript.

There are imitations, don't be fooled. Ask for LEWIS' Single Binder cigar, 5c. Adv.

Contrary Causes.

"Why did Jinks break up housekeeping?"

"Because his wife broke down."

YOU CAN CURE CATARRH By using Cole's Carbolisalve. It is a most effective remedy. All druggists. 25 and 50c. Adv.

Now the farmer is being informed that the safety of the country depends on his vote.

Occasionally a couple marries in haste and live happily ever after—they secure a divorce.

Mrs. Winslow's Soothing Syrup for Children teething, softens the gums, reduces inflammation, allays pain, cures wind colic, 25c a bottle. Adv.

If a girl's arms have pretty dimples in them she'll get them sunburned.

Puts Job In Second Place.

A Humboldt rancher returned from a year's trip through the east to find that a one-time neighbor of his, a man noted for his perfect patience, had been having a siege of bad luck. Upon hearing the news he immediately sought out the neighbor to condole with him.

"Well, John," he said, after greetings had been exchanged. "I hear you lost all of your timber through the forest fires."

The other man nodded.

"And they say that the river cut off your best bottom land; that your hogs all died of cholera; that your wife and children had been sick, and that they have now foreclosed the mortgage on your other place.

John nodded again. "Yes, it's all true," he said, looking about him at what had once been his prosperous farm, "all true. Why, sometimes I get almost discouraged."—Ladies' Home Journal.

Fable for Borrowers.

An Arab went to his neighbor and said: "Lend me your rope."

"I can't," said the neighbor.

"Why can't you?"

"Because I want to use the rope myself."

"For what purpose?" the other persisted.

"I want to tie up five cubic feet of water with it."

"How on earth," sneered the would-be borrower, "can you tie up water with a rope?"

"My friend," said the neighbor, "Allah is great and he permits us to do strange things with a rope when we don't want to lend it."—Boston Evening Transcript.

No Broken Parts.

During the progress of the morning bath of a few months old infant a little neighbor girl came into the room carrying a doll and stood watching the operation for some time. The little girl's doll was much the worse for hard usage, being minus an arm and a leg. Finally she said to the mother of the child:

"How long have you had your baby?"

The child was informed, and, looking from her doll to the baby, she said:

"My, but you have kept it nice."—National Monthly.

Long-Felt Want.

Man (entering store)—A card in your window says: "Boy wanted over sixteen years."

Proprietor—Yes, sir; have you one?

Man—No. I just dropped in to ask you if you weren't discouraged, that's all.

Situation Vacant.

The rich bachelor sighed and looked fixedly at the beautiful girl.

"Things with me," he said, "are at sixes and sevens. I feel the great need of a woman in my home—one who would straighten out my tangled affairs and make life worth living once again.

Her soft glance spoke her excitement and expectation.

"Yes?" she queried gently.

"Do you know," he continued, "of any good, able-bodied woman whom I could get to clean the house?"

FOLEY KIDNEY PILLS Are Richest in Curative Qualities FOR BACKACHE, RHEUMATISM, KIDNEYS AND BLADDER

Important to Merchants

Why not improve your delivery service? Try a REO 1500 lb. delivery truck. It costs only $750.00. Write for our special proposition.

Kardell Motor Car Company, 4150-56 Olive Street, St. Louis, Missouri

DEFIANCE STARCH never sticks to the iron.

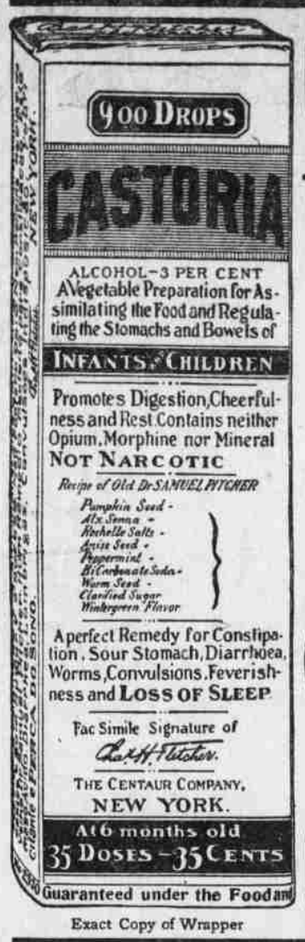

Exact Copy of Wrapper

CASTORIA

For Infants and Children.

The Kind You Have Always Bought

Bears the Signature of Chas. H. Fletcher.

In Use For Over Thirty Years

CASTORIA

THE CENTAUR COMPANY, NEW YORK CITY.

Readers of this paper desiring to buy anything advertised in its columns should insist upon having what they ask for, refusing all substitutes or imitations

MONEY IN TRAPPING We tell you how; and pay best market prices. Write for references and weekly price list. H. SAREL & SONS, LOUISVILLE, KY. Dealers in Furs, Hides, Wool. Established 1856. **FURS**

PARKER'S HAIR BALSAM Cleanses and beautifies the hair. Promotes a luxuriant growth. Never Fails to Restore Gray Hair to its Youthful Color. Prevents hair falling. 50c. and $1.00 at Druggists.

That Wonderful Event

IF THERE is a time above all times when a woman should be in perfect physical condition it is the time previous to the coming of her babe.

During this period many women suffer from headache, sleeplessness, pains of various description, poor appetite, and a host of other ailments which should be eliminated in justice to the new life about to be ushered into this world.

DR. PIERCE'S FAVORITE PRESCRIPTION

is a scientific medicine carefully compounded by an experienced and skillful physician, and adapted to the needs and requirements of woman's delicate system. It has been recommended for over forty years as a remedy for those peculiar ailments which make their appearance during "the expectant" period. Motherhood is made easier by its use. Thousands of women have been benefited by this great medicine.

Your druggist can supply you in liquid or tablet form, or you can send 50 one-cent stamps for a trial box of **Dr. Pierce's Favorite Prescription Tablets,** to Dr. Pierce, at Invalids' Hotel and Surgical Institute, Buffalo.

It is your privilege to write to Dr. Pierce for advice, and it will be gladly given free of charge. Of course all communications are confidential.

OLD SORES CURED Allen's Ulcerine Salve cures Chronic Ulcers, Bone Ulcers, Scrofulous Ulcers, Varicose Ulcers, Indolent Ulcers, Mercurial Ulcers, White Swelling, Milk Leg, Fever Sores, old sores. By mail 50c. Booklet free. J. P. ALLEN, Dept. A30, St. Paul, Minn.

SASKATCHEWAN, Canada, good farms $15 to $25 per acre on easy crop payments if desired. B. NEDAM, Pipestone, Minnesota.

Pettit's Eye Salve MAKES SORE EYES WELL

DEFIANCE STARCH easiest to work with and starches clothes nicest.

W. N. U., ST. LOUIS, NO. 45-1912.

Resinol heals itching skins

and clears bad complexions

RESINOL Ointment and Resinol Soap stop itching instantly; quickly and easily heal the most distressing cases of eczema, rash, ringworm, tetter, or other eruption, and clear away pimples, blackheads, dandruff, chapping, redness and roughness, when other treatments have proven only a waste of time and money. Thousands who have been cured by Resinol say, "What it did for us, it will do for you!"

For over seventeen years Resinol has been prescribed by doctors as a safe and effective treatment for skin affections, as well as for piles, burns, wounds, sores, ulcers, and boils, and it proves an ideal household remedy for all these troubles. Try it yourself, by sending to-day for a liberal sample of Resinol Soap and Resinol Ointment. Address Dept. 14-K Resinol Chemical Co., Baltimore, Md. Sold by all druggists. Resinol Soap, 25c, Resinol Ointment, 50c and $1.

PUTNAM FADELESS DYES

Color more goods brighter and faster colors than any other dye. One 10c package colors all fibers. They dye in cold water better than any other dye. You can dye any garment without ripping apart. Write for free booklet—How to Dye, Bleach and Mix Colors. MONROE DRUG COMPANY, Quincy, Ill.

So Like Strangers.

Nell—Bob Brown and Dolly Smith are engaged.

She—Indeed? I thought they were better acquainted.

The Language.

"So the firm's gone under."

"Yes, I am sorry to see them going up."

Some men go lame when it comes to minding their own business.

Probably a woman tells secrets so that she won't forget them.

EVERY CHILD SHOULD HAVE THE **Faultless Starch Twin Dolls** Miss Lilly White and Miss Phoebe Prism.

If you will use the best starch made both of these rag dolls, each 22 1-2 inches high and ready to cut out and stuff, will be sent to any address, postpaid, on receipt of six fronts of 10 cent Faultless Starch packages, or twelve fronts of 5 cent Faultless Starch packages and 8 cents in stamps to cover postage and packing. Or either doll will be sent on receipt of three 10 cent fronts or six 5 cent fronts and 4 cents in stamps. Cut out this ad., it will be accepted in place of one 10 cent front, or two 5 cent fronts. Only one ad will be accepted with each application.

FAULTLESS STARCH CO., Kansas City, Mo.

Death Lurks In A Weak Heart

If Yours is fluttering or weak, use "RENOVINE." Made by Van Vleet-Mansfield Drug Co., Memphis, Tenn. Price $1.00