Iron County Register

IRONTON, MO., JULY 17, 1919.

E. D. AKE, EDITOR.

VOLUME LIII. NUMBER

Des Arc items.

We have had some fine showers the past week, but the hot sun soon dries it up. Farmers have their corn in good shape, but the wheat is very poor, not a half crop anywhere I have been.

E. W. Graves and wife of Poplar Bluff passed through here on 3d, going east on a vacation.

Dr. Taney was here from Piedmont this week to see Miss Maude Fitz.

C. S. Fitz was home Sunday.

Business, all over the country, is very dull. The railroad has hundreds of idle cars on the side tracks.

The cantaloupes and watermelons are a month late this year.

Mrs. Ettie Wilson, nee Keathley, arrived here from Florida Sunday.

Mrs. Reed and her soldier boy, George, made a trip to Ironton Saturday.

John Chilton of Arkansas has bought the Crowley farm; he is a son-in-law of the late John Crowley. He has also bought the A. Winn farm on Big Creek, six miles below Des Arc. He paid $12,000 for the two farms, and they are well worth the money.

J. Jamison from Flat River has bought the Hay farm.

J. G. Chilton, who had a car of horses here, has sold them and gone down near Caruthersville to visit his brothers, W. E. and John. W. E. has married a rich widow with a fine farm. Bill is the very fellow to take care of it. He is also a good stock man.

James Lovelace, our brakeman, made a flying trip to see us Sunday.

Tom Lovelace was in Ironton Friday. He wants to buy a flour mill.

Ab Daniels, who now lives in Dunklin county, paid us a visit last week.

Des Arc chalked up another victory Sunday afternoon when they trimmed Lesterville, 17 to 3. As the score indicates it was a slug fest for the local crew. They chased runs around so fast that it made the scorekeeper dizzy. These two teams will hook again next Saturday afternoon at the big picnic at Lesterville. ISAAC.

James Polk Lovelace.

Our dear father, James Polk Lovelace, passed from this life the morning of June 16th, 1919, at the age of 73 years and 9 months. He was born in Tennessee in 1845, his parents moving to this state when he was a child. He was married to Elsie Fenton in 1873. To this union were born twelve children, one dying in infancy. Eleven still live and were present at his bedside during his last illness, except one daughter who is on her way to Africa as a missionary. He had been a sufferer for about two years and the end came not unexpectedly, but quietly and peacefully.

We had the privilege of seeing him repent of his sins and hearing him say he thought he would make the landing sure, for which we truly thank the Lord. He liked better to hear the Gospel Songs and prayers of Christian people than to hear conversation on other things. The song that he seemed to like the best of all, and which was often sung to him, contained these words:

I am drinking at the fountain
Where I ever would abide;
For I've tasted life's pure river,
And my soul is satisfied.
There's no thirsting for life's pleasure,
Nor adorning, rich and gay,
For I've found a richer treasure,
One that fadeth not away.

A DAUGHTER.

Des Arc, Mo., July 15, 1919.

METHODIST MENTION.

REGULAR SERVICES.

Fort Hill—Sunday School, 9:45 A. M.

Preaching services discontinued until Sunday morning, August 17th.

Union Church—Sunday School 9:45.

Epworth League, Sunday, 7:15 P. M.

Preaching, Sunday, 8:00 P. M.

Prayer Meeting, Wednesday, 8:00 P. M.

Choir Practice, Friday evening, 8:00. H. E. STONE, Pastor.

Annapolis News.

We had a good rain here July 10th, which helped the corn and gardens very much.

Owing to scarcity of timber the saw mills are doing but little.

Squire Kitchell and three of his children went blackberry hunting on the old Kinney farm Sunday, but berries are scarce and they did not get many of them. The old farm has grown up in the past few years and there are trees and saplings where corn used to grow. The houses and other buildings are all burned down and gone. The apple orchard is gone and there are but few apples. It used to be a good farm.

Drilling in the Annapolis mines is still in progress. They have recently moved the drills off the hill and will work more in the valley.

Mr. Collins is doing a good business with his lunch room.

Bugs and worms are trying to take the cabbage.

Potato crop is pretty good here but the price is still two dollars a bushel.

Ida Loyd and son, Richard, are visiting her sister, Mrs. Maude Adkins, in Ellington.

Minnie Pierson and husband of St. Louis, are visiting her father and mother, Mr. and Mrs. Chas. E. Bolch, in Annapolis.

Floyd Worley has moved his family to the new iron works, near Van Buren. D. A. Worley accompanied them to Williamsville. Roland Mann looked after the wagon factory in Mr. Worley's absence.

John R. Harris is expecting some of his relatives who live at Fruit City, near Ellington, to visit him here today. Now, Mr. Editor, Fruit City is on a good big mountain, near the head of Buzzard's Hollow, where I used to hunt forty-three years ago. That was just before I moved to Annapolis. At that time it was all woods and fine large timber, but now it is one huge potato farm on good rolling ground, with several fine houses and a good fruit farm. When I knew the land it could have been bought for twenty-five cents an acre. I was hunting there one day in the snow that my feet got so cold that I had to take off my shoes and socks and wade in the branches to warm them. Some people may not believe this, but it is true.

Thos. Castile got a water bucket full of blackberries Sunday.

A picnic at Vulcan Saturday. Everything passed off nicely as it usually does there.

James Slusher and family and Wm. Loyd and family went to Black river fishing Friday and returned Sunday. Had a good time but did not catch many fish.

A baby was born to Mr. and Mrs. Ralph Collins Sunday night.

Three retailers of bread in Annapolis now: S. Kitchell, C. Collins and Mrs. L. T. Lotz. They receive about 300 loaves a week and all out of bread Monday morning.

Weather is warm, both day and night.

We have many thousands of acres of fine land near Annapolis that would be most valuable for sheep or goat raising. Why doesn't some one take advantage thereof?

Ed Moss is here from his Black river mill to-day. He tells me that he will do his own teaming hereafter.

BULLETIN.

Teachers' Examination.

The next regular examination will be held in the public school building, Ironton, Friday and Saturday, August 1st and 2d, 1919.

ORDER OF SUBJECTS—FIRST DAY.

Geography, 8 to 9:30 A. M.
Language, 9 to 10:30 A. M.
Algebra, 10 to 11:30 A. M.
Orthography, 11:00 A. M. to 12:30 P. M.
Grammar, 1:30 to 3 P. M.
Arithmetic, 2:30 to 4 P. M.
Literature, 2:30 to 5 P. M.
Reading, 4:30 to 6 P. M.

SECOND DAY.

Civil Government, 8 to 9:30 A. M.
U. S. History, 9 to 10:30 A. M.
Agriculture, 10 to 11:30 A. M.
Adv. Science, 11 A. M. to 12:30 P. M.
Physiology, 1:30 to 3 P. M.
Pedagogy, 2:30 to 4 P. M.
Adv. History, 3:30 to 6 P. M.

G. W. HANSON, Sup't. Schools for Iron County.

Belleview News.

We are still needing rain.

W. A. Boring started his thresher last Monday on his own crop.

Miss Virgie Keesling of Brule spent last week with her sister, Mrs. W. H. Russell.

Miss Gladys Stephens is visiting relatives in Desloge.

Miss Emma Townsend returned Monday from a few days' visit with Miss Ruth Helen, in St. Louis.

Miss Maggie Campbell visited in Middlebrook over Sunday.

Mrs. J. W. Wood and son, Robert, spent last Tuesday in Bismarck with Mr. and Mrs. W. J. Warren.

The first of the month saw a change in our Star Route Carrier—J. H. Haven taking the place of G. W. Campbell.

Rev. and Mrs. H. J. Bollinger and children are taking a vacation—visiting relatives in Bollinger County.

Rev. and Mrs. J. W. Ellis of Williamsville were guests at the Parsonage the past week.

Jasper Anderson of Ironton visited in the home of J. W. Wood a few days of last week.

The W. C. T. U. met with Mrs. Virginia McColl on last Saturday afternoon. ALPHA.

July 8, 1919.

Goodland Items.

A good shower would be welcome—tho haymakers are satisfied with the dry spell. Quite a lot of fine hay is being harvested about Goodland. Corn is looking its best and tasselling.

Mr. M. S. Eaton, of Sacramento, is at Goodland visiting his sisters, Mrs. F. M. Adams and Miss Ella Eaton.

Mrs. Cora Brooks is suffering with an abcess on her breast.

Rev. Perry Bennett has been very sick for two weeks past with enteritis.

Gene Pryor is making ties for O. H. Mayfield.

Mr. Walsh has purchased a work mule to replace a worn out one. Mr. W. hauls hubs and staves for White & Hummel.

Charley Troutman and family have sold out and gone west seeking for health for Mrs. T.

A new little daughter graces the home of Dr. and Mrs. Martin.

Mrs. Myers of Oates is the guest of her daughter, Mrs. Carleton, at Goodland.

A new baby at Mr. Pankey's at Canady.

A dinner was given our soldier boys at Canady and a collection taken for the Salvation Army. Ten dollars was the amount raised.

F. M. Adams found a blind calf among his cattle. The little creature is fat and saucy. Mr. Adams lately sold 6000 pounds of live hogs and hauled them to Belleview, where he received a good round price for them. It took several wagons to carry them but the drivers all came home sober, and with their hats on.

TIMOTHY HAY.

Huzzah Items.

We are having a siege of dry weather just now. Haven't had any rain for two weeks and it is badly needed.

Farmers are busy cleaning out their crops and there isn't much hauling.

Jake Clements has charge of the mail carrying from Buick to Boss.

There is quite a bit of sickness in our community at present.

Benjamin Camden, better known to all as "Grandpa," was stricken with paralysis of the right side Sunday afternoon, June 29th, and lived until Thursday morning, July 3, without food or drink. He departed this life, Thursday, July 3. The deceased was 86 years, 10 months and 25 days old. Grandpa Camden had been very feeble the past few years. He was loved by all and every one seems to have lost a friend. His remains were laid to rest in his home cemetery, July 4.

Mrs. Marion Nelson is suffering from a paralyic stroke and is very low at present.

A dinner was given Roy Stafford at the Stafford home near Boss, Sunday, July 5th. Everybody seemed to have a nice time.

Mrs. James Bell, from Montana, is visiting friends and relatives here.

Mrs. Ward, of Ellington, is visiting her sister, Mrs. Camden.

George Camden, of Bunker, visited his father during his illness.

Mr. and Mrs. George Bay, of Black, spent Wednesday with the latter's sister, Mrs. Henry Hutchings.

Some of the young folk of our community attended church and a basket dinner on Bill's Creek the 4th.

Miss Ada Asher, of Miami, Oklahoma, is making a prolonged visit with her grandfather.

Mrs. Harry Estep, of West Fork, spent last week with her parents, Mr. and Mrs. B. K. Camden.

July 10, 1919. ANGELO.

Doyle Items.

Cloudy this morning; looks like we might get the badly needed rain. The crops are going to suffer if we don't get rain soon.

Quite a number from here attended the soldier banquet at Dr. and Mrs. F. Stafford's Sunday. All report a nice time and lots of good things to eat.

Mr. and Mrs. W. A. White and Mr. and Mrs. A. J. Stricklin spent the 4th fishing on Middle Fork.

Mr. and Mrs. S. P. Stricklin and daughter, Miss Rebecca, spent the 4th with Mr. and Mrs. Isaac Clements and family.

A. J. Crocker and Sam Clyde visited relatives Monday night and Tuesday. Mr. Crocker called on Dr. Donahoe for medical aid.

Mrs. Emma Shipp is spending a few days with her old friend, Mrs. Mary Sumpter, who has been suffering with the dropsy for the past two months, and at this time is no better.

Mrs. S. P. Stricklin and daughter, Miss Lillie, and Tella Prader Leonard and Herman Stricklin spent Sunday with Mr. and Mrs. J. W. Hedgcoth, it being Mrs. Hedgcoth's fiftieth birthday.

Mrs. Louisa Crocker and children were the guests of Mrs Letha Stricklin Sunday.

S. P. Stricklin and W. A. White recently each lost a fine calf.

God deemed it necessary to call home to His bright mansion above the infant son of Mrs. Letha Cayringer. May God bless and comfort the mother in her sorrow and troubles!

July 10th. LONELY ONE.

In Memoriam.

In sad but loving remembrance of my dear husband and our dear papa, Benjamin Funk, who departed this life suddenly three years ago, July 17, 1916.

Again the saddest month in all the year has come, for it took from our midst my dear husband and our dear papa and son and brother.

So sad and sudden was the call
For my dear husband kind and true.
I little thought that on that day
My dear husband would be called away.
I could not realize what was said
When the sad message came that he was dead.
Friends may think the wound is healed
But they litttle know the grief
That within my heart is concealed.
He shall never be forgotten,
Never from my memory fade.
Loving hearts will always linger,
Around the grave where he is laid.
A precious one from us is gone,
A voice we loved so dear is still,
A place is vacant in our home,
Which never can be filled.
God called thee home, it was his will
And some day we hope to meet you
In that sweet mansion of the blest.

Sadly missed by wife, children and loved ones. MRS. MELIA FUNK.

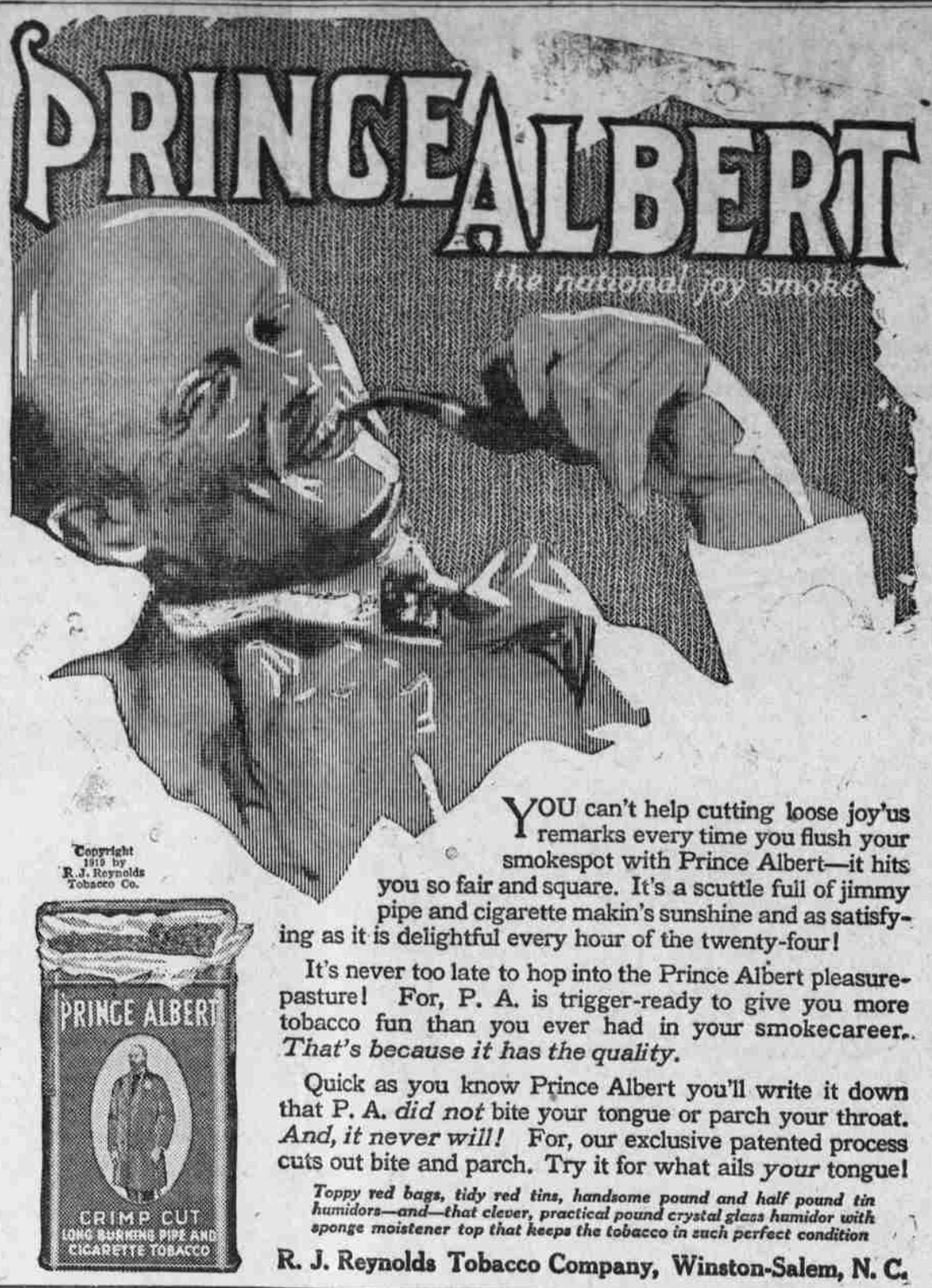

YOU can't help cutting loose joy'us remarks every time you flush your smokespot with Prince Albert—it hits you so fair and square. It's a scuttle full of jimmy pipe and cigarette makin's sunshine and as satisfying as it is delightful every hour of the twenty-four!

It's never too late to hop into the Prince Albert pleasure-pasture! For, P. A. is trigger-ready to give you more tobacco fun than you ever had in your smokecareer. *That's because it has the quality.*

Quick as you know Prince Albert you'll write it down that P. A. *did not* bite your tongue or parch your throat. *And, it never will!* For, our exclusive patented process cuts out bite and parch. Try it for what ails *your* tongue!

Toppy red bags, tidy red tins, handsome pound and half pound tin humidors—and—that clever, practical pound crystal glass humidor with sponge moistener top that keeps the tobacco in such perfect condition

R. J. Reynolds Tobacco Company, Winston-Salem, N. C.

FINANCIAL STATEMENT
—OF—
Pilot Knob School District.

(District No. 20.)
(Township No. 34, Ranges 3 and 4 East, Iron County, Missouri.)
From July 1st, 1918, to June 30th, 1919.

RECEIPTS

Cash on hand July 1st, 1918	$ 620 36
Received from County Treasurer	843 69
Received from County Collector	648 54
Total	$2112 59

EXPENDITURES.

Teachers Salaries	$ 983 75	
Tuition (colored children)	56 35	
Salaries of Treas. and Sec'y	30 00	
Janitor Services	59 00	
Taking Enumeration	10 00	
Election Expenses	10 50	
Fuel	55 00	
Repairs	5 25	
Printing	3 00	
Supplies and Incidentals	28 76	
Total Expenditures	$1241 61	
Balance Cash on hand	870 98	
Total	$2112 59	$2112 59

RECAPITULATION.

On hand in Teachers' Fund	$540 24
On hand in Incidental Fund	330 74
Total	$870 98

Published by order of the Board of Directors. LIZZIE J. EFFINGER, Secretary.

DR. J. L. HICKMAN
State Deputy Veterinarian

HOGS VACCINATED.
Local and Long Distance Phones.
Calls Attended All Hours.
Interstate Inspections Made
BRUNOT AND DES, ARC MO.

Order of Publication.

State of Missouri, } ss.
County of Iron. }

S. C. Edgar, plaintiff,
vs.
Michael Duffy, William Buckner, William R. Parmer, Joseph Adair, Chas. E. Vickers, Chs. E. Vickers, William Towl, Edwin May, James Buford and R. A. Clarkson, and the unknown consorts, heirs, devisees, donees, alienees or immediate, mesne or remote, voluntary or involuntary grantees of each of the following named persons, viz.: Michael Duffy, William Buckner, William R. Parmer, Joseph Adair, Charles E. Vickers, Chs. E. Vickers, William Towl, Edwin May, James Buford and R. A. Clarkson, defendants.

The State of Missouri to the above named or described defendants—Greetings:

You are hereby notified that an action has been commenced against you in the Circuit Court of the County of Iron, in the State of Missouri, affecting the title to the following described lands and tenements, to-wit:

The southwest quarter of the northwest quarter, and the west half of the southwest quarter of section twenty-six (26), and the southeast quarter of the northeast quarter, and the east half of the southeast quarter of section twenty-seven (27)—all in township thirty-one (31), north, range three (3) east of the 5th P. M., containing 240 acres—all in Iron county, Missouri;

Which said action is returnable on the first day of the next term of said Court to be held at the Court House in the City of Ironton in the County and State aforesaid, on the 6th day of October, 1919, when and where you may appear and answer or otherwise defend such action; otherwise plaintiff's petition will be taken as confessed and judgment rendered accordingly.

Witness my hand and seal of Court (SEAL) at office in Ironton, Mo., this 10th day of July, 1919.

J. M. HAWKINS, Clerk.

For Sale—One two-seated rubber-tired Park Wagon in good condition. Price, $50.00. At R. J. McArthur's farm, Graniteville, Mo.

NOTICE OF PETITION
TO ORGANIZE CHLORIDE SPECIAL ROAD DISTRICT.

State of Missouri, } In the County Court
County of Iron. } of Iron County,
To August Term, 1919.

TAKE NOTICE

That on this 3d day of July, 1919, in vacation of the County Court of Iron County, Missouri, came Samuel Huff, J. S. Keeves, Maggie Markham, Lizzie Huff, Walter Heaston, et al., petitioners, before the Clerk of said Court, and filed their petition for the organization of a SPECIAL ROAD DISTRICT, to be known as "CHLORIDE SPECIAL ROAD DISTRICT of Iron County, Missouri," under the provisions of Sections 10,611 et seq., R. S. Mo., entitled 'Special Road Districts,' to include the following described real estate, situate in Iron County, Missouri, to wit:

Beginning at the southeast corner of section 35, township 32, north, range 3 east of the 5th P. M., running thence west along the township line to the southwest corner of said section 35, thence north along the west side of said section 35 to the northwest corner of said section, thence west along the south line of section 27 to the southwest corner of said section 27, thence north along the west line of sections 27, 22 and 15 to the northwest corner of said section 15, thence east along the north line of said section 15 to the northeast corner of the northwest quarter of said section 15, thence north along the middle line of section 10 to the northeast corner of the southeast quarter of the southwest quarter of said section 10, thence west to the northwest corner of said southeast quarter of the southwest quarter of said section 10, thence north to the northwest corner of the northeast quarter of the southwest quarter of said section 10, thence east to the northeast corner of the northwest quarter of the southeast quarter of said section 10, thence north to the northwest corner of the southeast quarter of the northeast quarter of section 10, thence east to the northeast corner of said southeast quarter of the northeast quarter of said section 10, thence north to the southeast corner of section 3, thence east to the southeast corner of the southwest quarter of the southwest quarter of section 2, thence south to the southeast corner of the northwest quarter of the northwest quarter of section 11, thence east to the northeast corner of the southeast quarter of the northwest quarter of said section 11, thence south to the center of said section 11, thence west along the middle line of said section 11 to the west line thereof, thence south to the southwest corner of the northwest quarter of the southwest quarter of said section 11, thence east to the northwest corner of the southeast quarter of the southeast quarter of said section 11, thence south to the southwest corner of said southeast quarter of the southeast quarter of said section 11, thence east to the southwest corner of section 12, and thence south along the west line of sections 13, 24, 25 and 36 to the point of beginning, containing, in all, 4976.29 acres, and being in township 32, north, range 3 east of the 5th P. M., signed by the owners of a majority of the acres of land in said proposed Special Road District, giving the number of acres owned by each signer of said petition, the whole number of acres embraced therein, the names of the owners of land within said boundaries as far as known to the petitioners aforesaid, and the number of acres owned by each as far as known to said petitioners.

The next regular Term of the County Court of Iron County will convene on Monday, August 4th, 1919, at which time said petition may be heard, All owners of land in said proposed Special Road District who may desire to oppose the formation thereof should appear on the first day of such regular Term of Court and file their written remonstrances thereto.

In witness whereof, I have hereunto set my hand and affixed the seal of said Court. Done at Office in the City of Ironton, Mo., this 3d day of July, 1919.
(SEAL)

ARTHUR HUFF, Clerk
County Court, Iron County, Missouri.

SHERIFF'S SALE UNDER DEED OF TRUST.

Whereas, Thomas Hill and Josephine Hill, his wife, by their certain deed of trust, dated the 3d day of November, 1915, and recorded in the office of the Recorder of Deeds for the County of Iron, and State of Missouri, in Book 69, Page 26, conveyed to W. E. Bell, trustee, the following described real estate, situated in the County of Iron and State of Missouri, to wit;

That part of the south one half of the northeast quarter of section seven (7) in township thirty-four (34), north, of range three (3) east, bounded as follows, to wit: Beginning at the southwest corner of said northeast quarter, thence east with the quarter section line fourteen (14) chains to the center of Black River and Belleview Road, thence in northeasterly direction along the center of said road to the northeast corner of the southeast quarter of said northeast quarter; thence west with the north boundary of said south one half of the northeast quarter to the northwest corner thereof; thence south along the quarter section line to the place of beginning, fifty (50) acres, more or less;

Which conveyance was made in trust to the said W. E. Bell, to secure the payment of one certain promissory note, more particularly described therein;

And, whereas, default has been made in the payment of said note, now past due and unpaid;

And, whereas, it is provided in said deed of trust that in case of death, removal from the state or refusal to act of said W. E. Bell, as trustee, the then acting Sheriff of Iron County, Missouri, shall act in his stead, and sell the foregoing described property in case of default;

And, whereas, W. E. Bell, said trustee, is dead;

And, whereas, the undersigned Sheriff of Iron County, Missouri, has been requested by the legal owner and holder of said note to exercise the power of sale in him vested by said deed of trust;

Now, therefore, notice is hereby given that pursuant to the power in me vested by said deed of trust, and pursuant to the request of the legal owner and holder of said note, I, the undersigned, Sheriff of Iron County, Missouri, will sell the real estate above described at public vendue, to the highest bidder for cash, at the Court House door in the City of Ironton, Iron County, Missouri, on

Monday, the 4th day of August, 1919,

between the hours of nine o'clock in the forenoon and five o'clock in the afternoon of that day, for the purpose of satisfying said indebtedness and the cost of executing this trust.

W. H. BLUE,
Sheriff and Trustee.

Ironton, Mo., July 2, 1919.

NOTICE OF PETITION
To Organize Hogan Special Road District.

State of Missouri, } In the County Court
County of Iron. } of Iron County,
To August Term, 1919.

TAKE NOTICE

That on this 30th day of June, 1919, in vacation of the County Court of Iron County, Missouri, came Wm. Huff, Wm. O. Huff, N. Huff, W. J. Miller, J. B. Holloman, Holloman Brothers, A. J. Boardman, et al., petitioners, before the Clerk of said Court, and filed their petition for the organization of a SPECIAL ROAD DISRICT, to be known as "HOGAN SPECIAL ROAD DISTRICT of Iron County, Missouri," under the provisions of Sections 10,611 et seq., R. S. Mo., entitled "Special Road Districts," to include the following described real estate, situate in Iron County, Missouri, to wit:

Beginning at the northwest corner of section 10, township 33, north, range 3 east, running thence south along the west boundaries of sections 10, 15, 22, 27 and 34 to the southwest corner of section 34, township 33, north, range 3 east, running thence east between section 34, township 33, north, range 3 east, and section 3, township 32, north, range 3 east, to the quarter section corner on the north side of section 3, township 32, north, range 3 east, running thence south to the center of section 3, thence north 82 degrees and 30 minutes, east 32.13 chains, thence north 31.07 chains, thence north 71 degrees and 30 minutes, east 29.02 chains, (the line enters section 2 at 7.12 chains), thence north 11.71 chains to the south line of section 35, township 33, north, range 3 east, thence east along the south sides of sections 35 and 36 to the southeast corner of section 36, township 33, north, range 3 east, thence north along the east sides of sections 36, 25 and 24 to the southwest corner of section 18, township 33, north, range 4 east, thence east along the south side of section 18 to the quarter section corner on the south side of section 18, township 33, north, range 4 east, thence north through sections 18 and 7 to the quarter section corner on the north side of section 7 township 33, north, range 4 east, thence west along the north side of section 7 to the northwest corner of section 7, township 33, north, 4 east, thence north along the Range line 2.00 chains to the northeast corner of section 12, township 38, north, range 3 east, and thence west along the north side of sections 12, 11 and 10 to the place of beginning, containing 10,679.67 acres, signed by the owners of a majority of the acres of land in said proposed Special Road District, giving the number of acres owned by each signer of said petition, the whole number of acres embraced therein, the names of the owners of land within said boundaries as far as known to the petitioners and the number of acres owned by each as far as known to said petitioners.

The next regular Term of the County Court aforesaid will convene on Monday, August 4th, 1919, at which time said petition may be heard. All owners of land in said proposed Special Road District who may desire to oppose the formation thereof should appear on the first day of such regular Term of Court and file their written remonstrances thereto.

In witness whereof I have hereunto set my hand and affixed the seal of said Court. Done at Office in the City of Ironton, Mo., this 30th day of June, 1919.
[SEAL]

ARTHUR HUFF, Clerk,
County Court, Iron County, Missouri.