THE SENATORS WIN FROM THE GIANTS

Batted Out a Victory in the Eighth and Ninth Innings.

Washington Outplays New York at All Points.

The Same Teams Again This Afternoon—Results of Other Games and Standing of the Clubs.

HOW THE CLUBS STAND.

	Won.	Lost.	Per Ct.
St. Louis	7	0	1.000
Philadelphia	7	3	.700
Boston	6	3	.666
Baltimore	5	4	.555
Brooklyn	5	4	.555
Louisville	5	4	.555
Chicago	6	5	.545
Cincinnati	4	4	.500
New York	3	6	.333
Washington	2	8	.200
Cleveland	1	5	.166
Pittsburg	1	6	.148

GAMES YESTERDAY.

Washington, 9; New York, 8.
Philadelphia, 10; Boston, 8.
Brooklyn, 6; Baltimore, 0.
Louisville, 2; Pittsburg, 1.
St. Louis, 3; Chicago, 2.
Cincinnati-Cleveland—Rain.

GAMES TODAY.

New York at Washington.
Baltimore at Brooklyn.
Boston at Philadelphia.
Cleveland at Cincinnati.
Pittsburg at Louisville.
Chicago at St. Louis.

The faithful fans who journeyed to National Park yesterday were rewarded for their loyalty by seeing a contest in which the home team carried off the honors in all departments, outbatting and outfielding New York and snatching victory by good batting in the last two innings.

Dineen, who was on the rubber for the Senators in the forepart of the game, was hit so hard that Baker was substituted. At the wind-up the latter was pitching great ball, while his support, both at the bat and in the field, was all that could be asked.

What has been expected and predicted right along happened yesterday—the Statesmen broke loose with the ash, and when they got through with Coakley's delivery in the eighth and ninth innings he probably appreciated the feelings of the Congressman from Georgia when the latter gave vent to his famous query: "Mr. Speaker, where am I at?"

It was expected that Cassidy would be on hand in time to play short, but he failed to put in an appearance, so Hulen did business at the old stand. O'Brien was stationed at third and Mercer sent to left field. The induction of "Winnie" into the game added greatly to the batting strength of the team. Freeman and Slagle led in the assault on Coakley, the former making a home run and a three-bagger and the latter a two-bagger and two singles off his delivery.

The same teams will try conclusions again at National Park this afternoon.

Yesterday's score:

WASHINGTON.	AB.	R.	1B.	PO.	A.	E.
Slagle, cf	4	0	3	6	1	0
Mercer, lf	5	2	2	1	0	0
Hulen, ss	3	3	0	1	4	2
O'Brien, 3b	4	1	2	3	2	0
Freeman, rf	5	2	2	1	1	0
Davis, 1b	5	0	0	9	0	0
McGuire, c	5	0	1	2	2	0
Dineen, p	1	0	0	0	0	0
Baker, p	1	0	0	0	3	0
Padden, 2b	4	1	1	4	3	0
Gettman	1	0	0	0	0	0
Totals	38	9	11	27	16	2

NEW YORK.	AB.	R.	1B.	PO.	A.	E.
Van Haltren, cf	3	1	0	2	0	0
Grady, c	4	0	0	2	1	2
Doyle, 1b	5	0	2	11	0	0
Gleason, 2b	4	0	0	2	3	1
T. O'Brien, lf	3	2	1	3	3	0
Hartman, 3b	3	3	2	0	0	0
Foster, rf	4	2	2	4	1	0
J. Davis, ss	3	0	1	3	3	0
Coakley, p	3	0	2	0	0	1
Wilson	1	0	0	0	0	0
Totals	33	8	10	27	11	4

Washington	0	0	0	2	1	1	0	3	2	—9
New York	0	3	0	2	0	2	1	0	0	—8

Two-base hits—Slagle, Doyle 2. Three-base hits—Hartman 2, Freeman. Home run—Freeman. Double plays—T. O'Brien to Doyle, Foster to Doyle, Slagle to O'Brien. Sacrifice hit—Dineen. First base on balls—By Coakley 3, by Dineen 1, by Baker 3. Hit by pitched ball—Hartman. Struck out—By Dineen 1. Left on bases—Washington 6, New York 5. Times of game—2 hours. Umpires—Messrs. Hunt and Connolly.

Boston Downed by the Quakers.

When Boston put Nichols in the box against the Quakers at Philadelphia yesterday the latter's chances to win did not seem to be worth much, but when the Phillies were not bumping Nichols' delivery his support was busy making errors, the result being a defeat for the champions. The Beaneaters put up a miserable game in the field; in fact, so bad that their good stick work could not save them. The score:

										R.	H.	E.
Philadelphia	1	0	4	3	1	0	1	0	x—	10	13	0
Boston	2	0	0	0	4	0	0	2	0—	8	16	5

Earned runs—Boston 5, Philadelphia 5. First base on errors—Boston 2. Left on bases—Boston 10, Philadelphia 6. First base on balls—Off Nichols 1, off Donohue 6. Struck out—By Nichols 6, by Donohue 2. Three-base hits—Cooley, Lajoie. Two-base hits—Hamilton, Duffy. Sacrifice hits—Cooley, Long. Stolen bases—Hamilton, Cooley, Delehanty, Flick, Lauder. Double plays—Cross, Lajoie, and Thomas. Wild pitches—Nichols 2. Umpires—Messrs. Emslie and McDonald. Time of game—2 hours and 10 minutes.

The Orioles' Wings Clipped.

The battle at Brooklyn yesterday between the Superbas and the Baltimore Birds resulted in the Orioles getting all their tail feathers pulled out. To make it more binding, the Hanlonites administered a dose of calcimine to McGraw's athletes, not a Baltimore man getting near enough to the plate to give the third base coacher a chance to get in his work. Dunn and Kitson pitched good ball, but the latter's support was guilty of some yellow work in the field. The score:

										R.	H.	E.
Brooklyn	0	0	0	5	1	0	0	0	x—	6	8	1
Baltimore	0	0	0	0	0	0	0	0	0—	0	6	5

Three-base hit—Keeler. Stolen bases—McGann 3, Daly. First base on errors—Brooklyn 4, Baltimore 1. First base on balls—Off Dunn 3, off Kitson 2. Struck out—By Dunn 2, by Kitson 2. Hit by pitcher—By Kitson 1. Left on bases—Brooklyn 5, Baltimore 9. Double plays—Sheckard and LaChance; Magoon, O'Brien, and LaChance 2; O'Brien and LaChance. Time of game—1 hour and 50 minutes. Umpires—Messrs. Gaffney and Andrews.

The Indians Still Winning.

The Orphans went down again before the Indians at St. Louis yesterday by the same score as on Monday, although it took eleven innings to decide the contest. Powell pitched for St. Louis and Griffith for Chicago, the former having a shade the better of the long argument. The score:

												R.	H.	E.
St. Louis	1	0	0	0	0	0	0	0	0	0	2—	3	9	1
Chicago	0	0	0	0	1	0	0	0	0	0	1—	2	8	2

Earned runs—Chicago 1. Two-base hits—Wallace, Ryan, McCormick. Three-base hits—Burkett. Sacrifice hits—Tebeau, Blake, Green, Everett. Bases on balls—Off Powell 1, off Griffith 3. Double play—McKean, Childs, and Tebeau. Struck out—By Griffith 1. Stolen bases—Criger, Childs, Burkett, Ryan. Umpires—Messrs. Swartwood and Warner. Time of game—2 hours and 15 minutes.

Louisville Luckier Than Pittsburg.

The Colonels played in great luck yesterday in their game with the Pirates at Louisville. It was a hard game for Pittsburg to lose, as the Bourbonites were outplayed both at the bat and in the field. Tannehill, who was on the rubber for the Pirates, pitched a good game, and was given faultless support, which was offset to some extent by poor judgment in running bases, ten hits netting but one run for the Smoketown athletes. Wagner gained the victory for Louisville with a home run in the ninth inning. The score:

										R.	H.	E.
Pittsburg	0	0	0	1	0	0	0	0	0—	1	10	0
Louisville	0	0	0	1	0	0	0	0	1—	2	8	3

First base on errors—Pittsburg 2. Left on bases—Pittsburg 5, Louisville 7. First base on balls—Off Dowling 1. Struck out—By Dowling 3. Hit by pitcher—Dexter. Home runs—Wagner 2. Two-base hit—McCarthy. Sacrifice hits—Bowerman, McCarthy, Williams. Stolen base—Dexter. Double plays—Tannehill, Williams, and Schriver; Clingman, Ritchey, and Decker; Hoy and Ritchey. Umpires—Messrs. O'Day and Brennan. Time of game—1 hour and 45 minutes.

YALE'S FOOTBALL SCHEDULE.

Next Fall's Dates Announced by Manager Rockefeller.

New Haven, Conn., April 26.—Manager Rockefeller, of the Yale University football eleven, has announced the university football schedule for next fall. Four teams will meet the university for the first time. They are University of Wisconsin, All-Californians, Bates College, Maine, and the Pennsylvania State College. Three old rivals are dropped, namely, the Carlisle Indians, the Brown University, and the Chicago Athletic Club. The schedule is as follows:

Saturday, September 30, Amherst; Wednesday, October 4, Trinity; Saturday, October 7, Bates; Wednesday, October 11, Wesleyan; Saturday, October 14, Dartmouth, in Boston; Saturday, October 21, Wisconsin; Saturday, October 28, All-Californias; Wednesday, November 1, Williams; Saturday, November 4, West Point, at West Point; Saturday, November 11, Pennsylvania State; Saturday, November 18, Harvard, at Cambridge; Saturday, November 25, Princeton.

SLOAN FIRST IN TWO RACES.

Events on the English Turf at Newmarket Today.

London, April 26.—The race for the 2,000 guineas stakes at Newmarket, today was won by the Duke of Westminster's Flying Fox, at four to five in the betting. Lord Beresford's Caiman at six to one, ridden by Tod Sloan, came in second, and Baron Rothschild's Trident, was third.

In the race for the Wilbraham plate, of 200 sovereigns, Tod Sloan finished first on Sir R. W. Griffith's Styria. Sloan was also first in a selling race for 100 sovereigns on Egmont belonging to C. F. Dwyer, a son of the well-known American turfman.

Two Years for Perjury.

Chambersburg, Pa., April 26.—Samuel Stull, who was convicted of perjury, was today sentenced by Judge Stewart to two years in the Eastern penitentiary. In the trial of the case testimony was given that Stull had plotted to wreak vengeance on William Tarner, a Peters township resident, who had appeared as a witness against him at a former trial. Stull, it was testified, stole some farming implements from a neighbor and placed them on Tarner's property. Then he gave information against Tarner, swearing that Tarner had stolen the property.

910 F St. 910 F St.

Notice!

Herring's 8 DAY SHOE SALE, $1.95

Treasury Department Clerks, War and Navy Department Clerks, Pension Department Clerks, Patent Department Clerks, Gov. Printing Department Clerks, Letter Carriers, Motormen and Conductors, Patrolmen, and all Collectors.

You are interested in this SHOE Sale if you appreciate comfort, economy and good looks.

FOR 8 DAYS

$2.50 Shoes

WILL BE SOLD AT

$1.95.

Herring's Shoe House,

910 F Street.

Doctor Martin's Homeopathic

10c REMEDIES 10c

NOT CURE-ALLS.

A Separate Cure for Each Disease.

35 DIFFERENT CURES FOR DIFFERENT DISEASES.

FREE TREATMENT AT YOUR HOME. Write plainly the past history of your disease and present symptoms. You will have your case skillfully diagnosed and receive full, scientific, up-to-date advice by mail, FREE OF CHARGE, strictly confidential and professional. No matter what your disease may be, send us your name and address today, and we will send you a full-size bottle free of charge.

THE DR. MARTIN HOMEOPATHIC FAMILY MEDICINE COMPANY,

P. O. BOX 827. BALTIMORE, MD.

The Washington Loan Office, 1224 PA. AVE. N. W.

F. Warren Johnson, Manager, for seventeen years with H. K. Fulton. Advances made on Personal Property of all kinds. Correspondence solicited. An expert will call if desired. Gold, Silver, and Diamonds bought and sold. Business strictly confidential. ap1-3mos

SUPPOSED TO BE A CROOK.

Negro With a Satchel Full of Silverware and Watches.

Cumberland, Md., April 26.—An unknown negro in the custody of the police here is believed to be an all-round crook. He happened in Cumberland with a confederate just at the time the police were looking for the two negroes who had held up Mr. John F. Bartley, of Bayard, W. Va., as he was riding through Garrett county, Md., to his home.

It is not believed the negro under arrest had anything to do with the hold-up, but from the property found on him it is thought he has committed burglaries at some place. When he came he had a satchel. This he gave to a one-armed negro, who, when the original possessor was arrested as a suspicious person, became scared and told of the disposition of the satchel.

It was buried three miles from Cumberland along the canal and was recovered last night by the sheriff. It contained much valuable silverware, considerable being gold plated, finely decorated bronze clock, six watches, beautifully embroidered centrepieces, window draperies, and other articles indicating that some jeweler's show-window might have been smashed in and robbed.

HOTEL PROPRIETOR KILLED.

Struck by a Train at Princess Anne, Md.

Princess Anne, Md., April 26.—P. Sydney Dryden, proprietor of the Washington Hotel, at Princess Anne, was killed yesterday at 9:30 o'clock just south of the depot of the New York, Philadelphia, and Norfolk Railroad, in Princess Anne, by the northbound local passenger train from Crisfield.

He went to the depot for the purpose of meeting the train, which was somewhat late. He walked to the mill of Cohen & Bock, which is on the track of the New York, Philadelphia, and Norfolk Railroad, 150 yards south of the station, and was returning on the track when killed. The engine and four trucks of the passenger car passed over him and cut him in two. The train consisted of the engine and one passenger coach. When it stopped the body was found lying across the rail and halfway between the trucks of the passenger coach.

Mr. Dryden was in his forty-ninth year. A widow and six children survive him. His remains were interred in the Methodist Cemetery this morning. The services were in charge of the Junior Order of American Mechanics, of which he was a member.

CHILD BURNED TO DEATH.

Fatal Result of Kindling a Fire With Coal Oil.

Williamsport, Md., April 26.—Maggie Poffenberger, the seven-year-old daughter of Calvin Poffenberger, near Williamsport, was burned to death yesterday.

Her mother left the house early for Williamsport and instructed her to prepare breakfast for her younger brother and sister. They were alone in the house. Maggie attempted to build a fire with coal oil. The can exploded and the contents were thrown over her. She rushed screaming from the house, ablaze from head to foot. Neighbors rushed to her rescue, but when they reached her every piece of clothing was burned from her. She lingered for two hours in great agony and then expired.

Daughters of Liberty Meet.

Frederick, Md., April 26.—The fourth annual meeting of the State Council of Maryland, Daughters of Liberty, will convene in Frederick City on Tuesday next. It is said there will be about 150 delegates present from councils from Baltimore, Cumberland, Frederick, Port Deposit, Lonaconing, Cockesville, Calvert, Galestown, Ellicott City, Rising Sun, Havre de Grace, Randallstown, Riverton, and other points. The delegates and their friends will be entertained by Mountain City Council No. 12 of Frederick.

New Council of Masons.

Hagerstown, Md., April 26.—Members of Ithnel Chapel, Royal Arch Masons, will organize a subordinate council of Royal and Select Masters. The organization will be effected by at least fifty members, including Judge Edward Stake, Dr. A. V. Huntzbery, George R. Hutson, M. A. Bragunier, H. C. Burgan, William Oliver, George H. Hager, H. B. Irvin, Dr. W. M. Nihiser, U. S. Brumbaugh, G. G. Barkman, Dr. L. H. Keller, J. L. Mottel, L. B. Newman, H. E. Passmore, M. L. Byers. Thrice illustrious Grand Master of the State of Maryland Harry Larrabee, of Baltimore, will institute the council during the month of May in the Masonic Temple, Hagerstown.

Battle With a Forest Fire.

Salisbury, Md., April 26.—One of the worst forest fires that this section has had for years occurred late Monday afternoon in the timber lands of L. E. Williams & Co., Joseph H. Chatham, George Holloway and Mrs. Annie T. Morris. The fire was started by a brush heap on the lands of J. H. Trader, and, fanned by a strong wind, it was soon a roaring conflagration. Over 150 acres of fine timber were burned through, causing a loss of about $2,500. The fire was finally gotten under control, but only after a hard battle.

To Invite President McKinley.

Hagerstown, Md., April 26.—The Hagerstown Fair Association directors yesterday afternoon decided to visit Washington to invite President McKinley to attend the fair. Secretary Frank Witmer was instructed to write to the President and ascertain what time would be suitable for a delegation of the directors to call upon him. The board elected D. H. Staley treasurer in place of John D. Brewer, resigned. It was determined to build a new one-story main building 40x120 feet and enlarge the poultry buildings.

Striking Miners Decline an Offer.

Cumberland, Md., April 26.—The miners of the Merchants' Coal Company at Tunnelton, W. Va., now on a strike, rejected a proposition from the company that they be paid 35 cents, as before the strike, but semi-monthly instead of monthly. They want an advance of 10 cents a ton.

Clay Diggers' Futile Strike.

Cumberland, Md., April 26.—The fire-clay miners at Mount Savage, who struck for an increase of pay, have returned to work without having their demand acceded to.

MARYLAND HAPPENINGS.

Potomac Lodge of Odd Fellows celebrated its sixtieth anniversary.

Cumberland Democrats will hold their city primaries tomorrow.

The engagement is announced of Miss Belle Williams Turpin, of Kingston, Somerset county, to Mr. Jesse L. Tull, of Baltimore. The wedding will take place in the early part of June.

George W. Seylor, proprietor of the Hancock Foundry and Machine Works, which he established, died in Hancock yesterday, after a lingering illness, aged 51 years. He was a prominent Mason.

Capt. James Strimple, manager of the sturgeon fishing interests at Ocean City, has begun his spring business. Mr. Strimple employs about forty men. He made his first catch about two weeks ago, and since that time has been landing a constantly increasing number of sturgeon daily.

James H. Mitchell, an employe of William M. Day & Bro., of Salisbury, was run over by a timber cart, which broke his collar bone and two ribs. Fred Selby, a colored employe of the mill of E. S. Adkins & Co., of Salisbury, got tangled in a belt and one of his legs was broken in two places. Both patients were taken to the Peninsula General Hospital for treatment.

FERTILIZER WORKS BURNED.

Great Anxiety Felt for the United States Naval Magazine.

Portsmouth, Va., April 26.—The extensive fertilizer works of the Imperial Company, located on the southern branch of the Elizabeth River, near the navy yard, were totally destroyed by fire yesterday afternoon.

The flames are supposed to have started from a spark dropped on the roof of the main building from the smokestacks of an adjacent mill. The buildings being frame were rapidly consumed, there being no means of subduing the flames after they had gained headway. The loss on buildings and stock amounted to $20,000, fully covered by insurance.

Considerable anxiety was felt at the United States naval magazine during the fire. The magazine, in which are kept vast quantities of explosives, is located on the river almost directly opposite the scene of the fire and fears were entertained lest a stray spark should fall upon some of the magazine buildings. A bucket brigade was formed by the magazine force and the navy yard fire department held in readiness for the emergency, which luckily did not arise.

PRISONERS ESCAPE FROM JAIL.

Broke Two Stout Locks and a One-Inch Iron Bar.

Newport News, Va., April 26.—There was another jail delivery here yesterday afternoon. This time Eddie Goodwin and Moses Lewis succeeded in gaining their freedom by the manipulation of a steel instrument which severed two stout locks and a one-inch iron bar.

Henry Brewington would have followed the other prisoners out of the jail yard, but after getting through the wall and while in the act of putting on his clothes preparatory to scaling the outer wall he was stopped at the point of a revolver. Eddie Goodwin was convicted in the corporation court of housebreaking and was sentenced to two years in the penitentiary. Moses Lewis was in jail awaiting trial on a charge of felonious assault. Henry Brewington is the negro who shot at C. R. Blasenham some weeks ago and was sent on to the grand jury.

SEIZURES OF STOGIES.

Continued Hunt for Goods Bearing Counterfeit Stamps.

Parkersburg, W. Va., April 26.—The search for stogies sent out by Jacobs, the Lancaster, Pa., manufacturer, under bogus stamps, brought to light many thousands of the goods bearing fraudulent stamps today.

Deputy Collector White has seized 130,000 in Wheeling and the small towns surrounding that city, and many thousands were reported seized by deputies sent to the interior towns and at Morgantown, Piedmont, Fairmont, and Bluefield. After the work of locating the goods is completed a sale of the bogus stock will be made, extending to persons found having the stuff in their possession the right of buying genuine stamps and keeping the stogies.

Newport News' Big Abattoir.

Newport News, Va., April 26.—The papers in the abattoir deal, which practically closed last week, have been passed, and just as soon as the contracts with the Chesapeake and Ohio Railroad are entered into and the road lays its switch from the main line to the big site on which the abattoir will be built, actual work on the big plant will commence. There has been purchased from Miss Annie Lee Davis for $25,000 what is known as the Davis tract, adjoining North Newport News, fronting on the James River, and consisting of sixty-three acres. On this tract, in addition to the land presented by the Chesapeake and Ohio, the abattoir will be situated.

Colonel Bryan Invited to Speak.

Richmond, Va., April 26.—Col. William Jennings Bryan has been invited to deliver the principal address here on Labor Day. Senators Daniel and Martin, it is understood, have written personal letters to Colonel Bryan, pressing him to accept this invitation. Should he consent to do so the labor leaders will endeavor to make the occasion an interesting one.

Sinking a Shaft for Gold.

Fredericksburg, Va., April 26.—The company of Pennsylvania capitalists that recently leased the Mitchell gold mine, in Spottsylvania county, has begun operations and is now sinking a shaft.

Fell on a Circular Saw.

Parkersburg, W. Va., April 26.—A terrible accident occurred at Bunger's Mill, near Ronceverte. William Patton fell upon a circular saw and had his right arm and an ear cut off and the back of his head cut open, exposing the brain.

Homer Giggs was caught beneath a falling tree at Milton and crushed to death.

OLD DOMINION NEWS NOTES.

James Russell Morrison, a respected citizen of Waren county, died last week, aged 82 years.

The good roads convention of Albemarle adopted resolutions condemning the present roads in that county, and favoring a bond issue of $150,000, running forty or fifty years.

Daniel Brothers, a prominent business man of Suffolk, who returned the past week from East Las Vegas, N. M., where he had been since last August for his health, died Monday.

Marshall McCormick, of Berryville, has been appointed general counsel for the Norfolk and Western Railway Company, in place of the late William H. Travers, of Charlestown.

The Young Men's Business Association of Petersburg, which was recently organized, is rapidly increasing its membership. There are now about 200 members of the association.

Sheep-killing dogs are still playing havoc among the sheep in King George county. B. C. Grymes, one of the most prosperous farmers in that county, has just lost seventeen lambs and sheep.

Much excitement prevailed a few days ago in the Delos neighborhood, in Caroline county, over a rumor that smallpox had broken out in a family of colored people. Dr. R. G. Holloway, the attending physician, denies the report, and says it is only chicken-pox.

The storehouse and dwelling of Thomas L. Bullock, situated at the Summit, on the Richmond, Fredericksburg and Potomac Railroad, in Spottsylvania county, were destroyed by fire yesterday. Mr. Bullock, wife and family narrowly escaped being burned. All their furniture was also destroyed. No insurance. The origin of the fire is unknown.

Bogus Money Unloaded.

Philadelphia, April 26.—"Shovers of the queer" reaped a harvest at Gloucester City last Sunday. They went down there with the crowd of visitors from Philadelphia, and found no difficulty in passing bogus silver dollars, halves, and quarters along the beach. It is estimated that they got rid of $150 worth of spurious coin. Chief of Police Boylan notified the Secret Service officials here, and two men were detailed to work on the case. The coins were excellent counterfeits.

The Tennessee Copper Company.

Trenton, N. J., April 26.—Articles of incorporation were filed yesterday with the Secretary of State for the Tennessee Copper Company, with an authorized capital of $5,000,000. The company is empowered to mine and work copper and other ore. The corporators are Charles W. Welsh, Joseph Reichert, Charles M. King, John B. Fisk and R. G. Ingersoll, of Jersey City.

Rubber Company Absorbed.

Boston, April 26.—The stockholders of the Newton Rubber Company this afternoon ratified the sale of the plant to the International Automobile Vehicle Tire Company. This is the second plant in this vicinity to be absorbed by this company. The International Automobile Vehicle Tire Company was incorporated in New Jersey with a capital stock of $3,000,000. The vice president is Richard Croker, jr., of New York.

Mme. Dreyfus Makes a New Demand.

Paris, April 26.—Mme. Dreyfus, through her counsel, has presented to the court of cassation a new demand, 250 pages long, for a revision of her husband's trial, based on the recent revelations in the "Figaro."

Death of a Nonagenarian.

Hackensack, N. J., April 26.—Ralph Voorhis, 93 years old, of Spring Valley, died yesterday morning of general debility. He was a wealthy farmer. One of his last acts was to protest against placing electric light poles on the highway in front of his house.

"CLEANLINESS IS NAE PRIDE, DIRT'S NAE HONESTY." COMMON SENSE DICTATES THE USE OF

SAPOLIO

THE REGAL.

The dealer cannot afford to sell the Regal Shoe at $3.50, because we cannot make and sell equal value in any quantities for less than that price. If you could buy the Regal Shoe from the dealer at the same price you now pay us, who gets the middleman's profit?

We control the entire output of King Calf. Used only in Regal Shoes. Sold direct,—"tannery to consumer." Made in russet and black.

RUGBY OXFORD.—Made of the best Imported Enamel, double soles. Russet King Calf, single soles.

1003 Pennsylvania Ave.

L. C. BLISS & CO.

Stores. Boston, Providence, New York, Brooklyn, Baltimore, Philadelphia, Buffalo, Washington, Pittsburg, St. Louis, Detroit, Cleveland, Denver, Cincinnati, Atlanta, Ga., Utica, N. Y., Chicago, Albany, N. Y.

Factory, Whitman, Mass.

If you want to know more, call at any of our stores, or send postal for new Catalogue, "The Truth about the Regal."

Regal Dressing makes old shoes look like new—and new shoes wear longer.

All widths, shapes, and sizes, one price, $3.50 per pair.

Delivered to any address in U. S. upon receipt of $3.75 per pair.

NOT LEGALLY MARRIED.

A Couple's Discovery After Living Together Nineteen Years.

Trenton, N. J., April 26.—Probably the most curious case in the annals of the court of chancery, where uncommon and odd phases and mixes in life are forever being aired, came up yesterday, when Mrs. Albert Smith, who has for nineteen years believed herself married to James S. Graham, of Washington, D. C., discovered to her own and her supposed husband's dismay that she was not his lawful wife, according to the court's decision.

Mrs. Smith, under the name of Mrs. Graham, asked the court to grant her an order authorizing her to sell a parcel of land lying near New Brunswick. In 1864 she married Smith, a Virginian. Tiring of each other, in 1869 she took advantage of the Massachusetts code and secured a bill of separation. This bill of separation Mrs. Smith took to be a divorce, and in 1880, while Smith was still alive, she tried matrimony again. This time Graham was the groom. Since that time they have resided in Washington. Shortly after her marriage to Graham, Smith, of Virginia, died.

The persons to whom Mrs. Graham desired to sell the land were not sure of her title, and therefore she asked the court to clear it by an order. After a consideration of the facts as presented to him, and a little testimony, Vice Chancellor Grey refused to grant the order, stating that the bill of separation obtained in Massachusetts gave Mrs. Smith no right to marry before her husband's death, and therefore her marriage to Graham was illegal. She was simply Mrs. Smith, and as such could sell the land without an order.

"Mrs. Graham," as she believed herself, and Mr. Graham, her husband, as he supposed himself to be, looked first at the judge with astonishment and then at each other with consternation. They conversed together, and then the judge, to make sure that they would understand him, explained his meaning at length. After a time the whole thing seemed to dawn upon the couple, and they departed from the courtroom. They have returned to Washington, where they will be married for a second time.

The Washington directory does not contain the name of James S. Graham, although there are several James Grahams.

NOT ADVOCATING A NEW CREED

Rev. Dr. Henry Van Dyke Explains a Recent Sermon.

New York, April 26.—The Rev. Dr. Henry van Dyke, Pastor of the Brick Church, who was quoted as having spoken for a new statement of faith for the Presbyterian Church in his Sunday morning sermon on "The Progress of the Church," said yesterday that he had been misunderstood when it was stated that he was advocating a change from the Westminster confession. Dr. van Dyke said that his ten points which he gave to his congregation were merely a statement that would be satisfactory to him if the Evangelical churches should write a new creed, and that he was speaking for the Evangelical churches of today, rather than for the Presbyterian Church alone. His sermon was meant to show the general advance of Christian thought, and that the general statement of faith of the Evangelical churches, if corectly written, would contain advances on the old statements of faith.

"The time," said he, "is not ripe for proposing a new creed, if you call it that, in the Presbyterian Church. I was one among a number of ministers who discussed that subject about six or seven years ago, and the church did not seem to be ready for the change. I do not wish to be understood as advocating it now.

"What I said in my sermon, as I remember it, was that if we had a new creed I should hope it would be shorter and richer than the old one, and if it had ten points in it I should like to see those ten points in it."

Dr. van Dyke pointed out in some of the separate points the advance upon the statement in the Westminster confession, the Presbyterian standard. In the sixth point he said that, while the Westminster confession confines the opportunity of salvation to "the elect," the new statement broadens it to take in all who decide to be saved.

"Isn't this practically an abandonment of Calvinism?" was asked. "Well, perhaps it is," he replied, "but in another light it is simply a broadening of the old belief. We still hold fast to the belief in the salvation of 'the elect,' but we widen the enclosure to take in all who will be saved."

The first point, he said, was an advance on the Westminster standards, in that it makes all men children of God, instead of confining his fatherhood to "the elect."

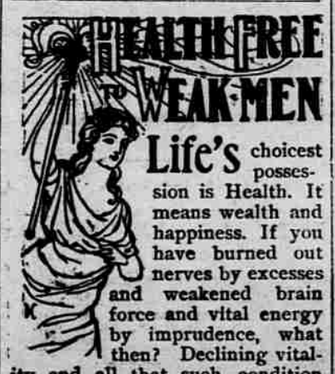

HEALTH FREE WEAK MEN

Life's choicest possession is Health. It means wealth and happiness. If you have burned out nerves by excesses and weakened brain force and vital energy by imprudence, what then? Declining vitality and all that such condition means. Write us for our 30 days' "Treatment on Approval." Marvelous developing appliance goes with it. If dissatisfied send back everything—NO COST TO YOU.

No advance payment. No C.O.D. No appeal to your fancy or your fears. Ours is an honest Association, dealing with honest men on honest principles. Write us for particulars and price-less information. FREE

Erie Medical Co., Buffalo, N.Y.

CAPTAIN CUIGNET'S EVIDENCE.

Leakage of French Secrets Continued After Dreyfus' Arrest.

Paris, April 26.—The "Figaro" today prints the conclusion of Captain Cuignet's evidence before the court of cassation. Cuignet was the officer commanded by the War Office to draw up a conclusive report on the Dreyfus case. Before the court Chairman Cuignet produced a secret dossier and went through the documents composing it which consisted chiefly of fragments of letters between Colonel Schwartzkoppen, the German military attache at Paris, and the Italian military attache, Colonel Panizzardi.

Captain Cuignet sought to prove that these implicated Dreyfus, but was forced to admit that several documents which had been seized were not written by Dreyfus and that the leakage of French military secrets continued after the latter's arrest.

His Life Was Saved.

Mr. J. E. Lilly, a prominent citizen of Hannibal, Mo., lately had a wonderful deliverance from a frightful death. In telling of it he says: "I was taken with Typhoid Fever, that ran into Pneumonia. My lungs became hardened. I was so weak I couldn't even sit up in bed. Nothing helped me. I expected to soon die of Consumption, when I heard of Dr. King's New Discovery. One bottle gave great relief. I continued to use it, and now am well and strong. I can't say too much in its praise." This marvelous medicine is the surest and quickest cure in the world for all Throat and Lung Trouble. Regular sizes 50 cents and $1.00. Trial bottles free at Henry Evans' Drug Store, 938 F st.; every bottle guaranteed.

LEGAL NOTICES.

(Filed April 18, 1899.—J. R. Young, Clerk.)

IN THE SUPREME COURT OF THE DISTRICT OF COLUMBIA.—AGNES M. RILEY vs. JEROME RILEY. Equity No. 20268. Docket 46.

Process having been duly issued in this cause, and returned "Not to be found," it is this 18th day of April, A. D. 1899, on motion of Ralston & Siddons, plaintiff's solicitors,

Ordered, That the defendant cause his appearance to be entered herein on or before the FORTIETH DAY, exclusive of Sundays and legal holidays, occurring after the day of the first publication of this order; otherwise the cause will be proceeded with as in case of default; Provided, That a copy of this order be published once a week in each of three successive weeks in the "Washington Law Reporter" and The Washington Times before said day.

The object of this suit is to secure a divorce on the grounds of desertion.

(Seal) W. S. COX, Justice.

A true copy—Test:
J. R. YOUNG, Clerk.
By M. A. CLANCY, Assistant Clerk.
ap19,26-m3t

AUCTION SALES.

WALTER B. WILLIAMS & CO., AUCTIONEERS.

Important Sale of the Entire Contents of the Well-Known Hotel, The Clarendon, Cor. 14th and H Sts. N.W.

Numbering in all about 65 rooms, completely furnished, which takes place on

TUESDAY, MAY 2, 1899,

COMMENCING AT TEN O'CLOCK A. M., and will continue daily at the same hour until entire collection is closed out, consisting of Rosewood-case Piano, Parlor, Chamber, Dining-room, and Office Furniture, Fine Assortment of Hair Mattresses, Bed Linen, China and Glassware, Kitchen Utensils, etc. Hotelkeepers, dealers, and private buyers should give this sale their attention. Terms cash.

Walter B. Williams & Co., Auctioneers.
ap26-8t

A Manufacturer's Sample Line

Fine Sweaters and Jerseys. Plain collars and stripes. $1.50, $2.00, and $2.50 qualities.

98 cents.

Lowest price ever known for high grade goods.

C. AUERBACH, Cor. 7th and H Sts.,

LIGHT RUNNING DOMESTIC AGENCY.

WALL PAPER.

IT'S LIKE FINDING MONEY to have us paper your rooms. Just think of paying only $2 up for finest work—and rich, elegant, style paper. When you're ready to have any Painting done, get our prices. We'll save you money. F. G. NOLTE, 810 9th st. NO BRANCH. ap26-tf

ROOMS PAPERED, $2 UP. You cannot afford to pay less than $2 if you want reliable work; samples brought; all work protected by legal guarantee. Window shades. Send postal. WM. V. MAHONEY, 603 Pa. ave. se.; 113 Pierce st., Anacostia. ap16-1mo

ROOMS PAPERED, $1.75 up; guaranteed. RICHARD S. RYNEX, 650 H st. ne. ma27-1mo-em

FOR SALE—BICYCLES.

FOR SALE—New bicycles, ladies' or gents', at factory prices. 3d and K sts. se. ap26-3t-em

FOR SALE—High-grade bicycle for lady; will be sold at a sacrifice. Apply 810 9th st. nw. 1t

NOTICE—Am closing out every second-hand bicycle in store; pick 'em out and make an offer. LABOFISH, Bicycle Machinist, 717 9th st. nw. ap25-3t-em

FOR HIRE.

WE HAVE RECEIVED a new line of vehicles of the latest style for hiring purposes; we give a special discount to all customers on Wednesdays during this month; special prices to drummers. REX STABLES, rear 615 E st. nw. ap18-13t

$1.00—Full dress suits for hire, $1, at JULIUS COHEN'S, 1104