S. KANN, SONS & CO. | S. KANN, SONS & CO.

Always the best of everything for the least money.

The Busy Corner.

Open Late Tomorrow Night.

We Must Reach the Zenith

—tomorrow in our Men's Furnishing Department. We say we must and we are going to do it!

No such word as can't this time—because our prices are going to force the issue.

39c. B. V. D. Pepperell Jean Drawers—famous for their fit and finish—none better made—have double seats—string or knit anklets—every size—50c is the standard price. **39c.**

69c. Colored Lisle Thread Underwear—the kind that you have always paid $1.25 each for—in blue, pink, heliotrope, brown, flesh and tan—every size—shirts and drawers to match. **69c.**

50c This selection embraces some of the choicest qualities in the stock—imported French Balbriggans—Silk Stripe Elastic Ribbed—Fancy Colored Random—Lace Stripes and India Gauze—these are exclusive patterns and styles—our price places them within reach of all. **50c**

44c. for 75c Nainsook Drawers—small and large checks—cool, light and strong—every size—string and knit anklets. **44c.**

69c. A novelty in underwear that brings comfort to the wearer—summer weight sateen drawers—in mode and white—double seat. All sizes, $1 worth for **69c.**

39c. This price has a purchasing power here that requires 50c elsewhere—our variety is so great that all tastes can be satisfied. Plain balbriggan, short and long sleeves, Colored Balbriggans, Fancy Balbriggans, Blue, Flesh, Tan, and Gold elastic ribbed—stripes—checks and random. Every size in shirts and drawers. **39c.**

79c. One lot has been made out of these grades of Imported Madras, Cheviots and Silk-Stripe Negligee Shirts, with one pair detached cuffs—the quality and finish of these shirts places them above the average $1.25 shirt—a very desirable assortment of patterns and all sizes in the lot. **79c.**

39c. Percale shirts with two detached collars to match—light and dark patterns—fast colors—all sizes—50c is the regular price. **39c.**

50c You have been paying from 69c to $1 for a white silk front shirt—ours have cambric bodies—bosoms are lined—all sizes—full length—the price shortened to..... **50c**

59c Our 75c line of colored silk bosom shirts—20 different patterns to select from—all sizes—lined bosoms—just enough to go around..... **59c**

39c Our famous "Anchor Brand" 50c unlaundered white shirts—make, finish, and improvements equal to any shirt at any price—ours are re-enforced—4-ply bosoms—felled seams—continuous stays; all sizes 14 to 17 1-2. Our price..... **39c**

98c A glance at our furnishing window will convince the most fastidious dresser that our variety of colored percale and madras shirts is larger than any one house can show—every desirable fabric and every up-to-date pattern is represented—particular attention is called to our zephyr madras negligee shirts $1.50 grade—the latest single and cluster stripe patterns—all sizes.. **98c**

3 for $1 Men's night robes—made of good, clear muslin—embroidered fronts and plain white—full 52 inches long—extra width—sizes 14 to 18—50c quality. 35c each..... **3 for $1**

China and Housefurnishings.

One of the most attractive spots in our house for your Saturday dealing.

Decorated China.

Tea Set, 44 pieces, new oval shape, handsomely decorated in three colors, finest English china, complete..... $1.98

Carlsbad China Tea Sets, 56 pieces, first quality, decorated with assorted flowers and gold..... $4.75

American China Dinner and Tea Sets, 100 pieces, with hand-painted decorations and gold edge, regular price $15, for $6.97

Chamber Set, with large covered slop jar, decorated in assorted colors, with heavy gold edges..... $3.95

Ice Water Pitchers, extra large size, handsomely decorated..... 48c

Tea Cups and Saucers, large size, nicely decorated, 1-2 dozen..... 49c

Fine China Cuspidors, decorated with flowers and gold..... 34c

Full size Jardiniere, nicely decorated, in assorted shapes..... 9c

Jardiniere and Pedestals, large size, in assorted colors and shapes. $1.39

The Ranney Refrigerator, made of solid hardwood, antique finish, lined with galvanized iron, sliding shelves, and removable waste pipes, solid brass trimmings, family size $4.48

Lapland Refrigerator, solid oak, lined with galvanized iron, removable ice chamber and waste pipe, sliding adjustable shelves, patent spring doors, handsomely carved, ice capacity 66 pounds $10.95

Family size Ice Chest, solid ash, antique finish, lined with galvanized iron $2.24

Nursery Refrigerator and Water Cooler combined, japanned in oak, with nickel-plated faucet..... $1.98

Erie Gas Range, with cast top and extra large oven and three double burners $5.95

Double Gas Stoves, with two double burners, nicely nickel plated... 95c

Extra Heavy Gas Stoves, with three double burners, nickel plated $2.24

The Wizard Gas Stoves, with Star burner, with nickel-plated pan to catch overflow 69c

The King Oil Stove, with cast top and two large burners 39c

Gem or Lightning Ice Cream Freezers, two-quart size $1.19

Lawn Mower, finest quality steel, every one warranted, 12 inch..... $1.95

Garden Hose, bound with steel wire, warranted, 25 feet complete, with brass nozzle $2.48

Water Coolers, two gallon size, porcelain lined, with nickel plated faucet..... $1.69

Tinware.

Bread boxes, full size, nicely japanned and decorated..... 19c

Oval Wash Boilers, extra large size, with heavy copper bottoms.... 69c

Watering Cans, 4-quart size, heavy tin 10c

One-half covered Dust Pans, strongly made 7c

Patent Flour Sifter, large size, with crank 9c

Ham Boilers, with covers, large size, heavy tin 14c

Glassware.

Berry Set, pressed glass, cut pattern, large bowl and six saucers to match 14c

Berry Saucers, cut glass pattern, each 2c

Fruit Stand, extra large size, fancy shape..... 15c

Peppers and Salts, new shape, with sterling silver tops 9c

Covered Butter Dishes, cut pattern.. 5c

Jelly Tumblers, with tin cover, 1-3 and 1-2 pint, each 1½c

Table Tumblers, extra thin, handsomely engraved, in 5 styles each.. 3c

Woodenware.

Cedar Wash Tubs, with cable hoops 29c

Clothes Wringers, family size, with good rubber rollers..... 95c

Wash Benches, to fold up, solid hard wood, size 18x44, for..... 25c

Wash Boards, solid zinc and strongly made 9c

Patent Mop Stick and large Mop, complete, for..... 9c

Gilray's Patent Curtain Frames, for any size curtain..... 98c

Ironing Tables, to fold up, 5 feet long and extra wide and 3 feet high.. 87c

Chopping Bowls, hard wood, full size 4c

Gray Enameled Ware.

Seamless Saucepans, with cover, 3-quart 25c

Seamless Saucepans, with cover, 4-quart 29c

Seamless Saucepans, with cover, 5-quart 34c

Dish pans, extra deep, 8-quart..... 12c

Fry Pans, with long handles..... 9c

Lipped Preserving Kettles, 8-quart.. 19c

Fancy Cake Pans, large size..... 8c

Large Colanders, with two handles. 10c

S. KANN, SONS & CO.,

Eighth and Market Space.

JUBILEE DETECTIVE CAPTURES A BURGLAR

Mulhall Overpowers the Prisoner by a Clever Trick.

Thief Threatens to Shoot the Officer in a Churchyard.

Crook's Companion Escapes After a Long Chase—Robbed Two Houses in Washington.

One of the most important captures by the local police was accomplished last night at about 9 o'clock, when Detective Mulhall, one of the special Jubilee detectives arrested Henry Clark. The capture was not effected until after a stiff fight in which the hunted man attempted to take the life of the officer making the arrest.

Clark is regarded as one of the most expert inside burglars in the profession and has a very long record. He has been arrested in Chicago and belonged to a gang of shoplifters and fur thieves which killed a man in Ohio a short time ago. The man was wanted in this city for robbing the house of F. P. May, the hardware merchant, and Detectives Mulhall, Proctor, McDevitt, and McNamee were assigned to the case, and given a description of the supposed burglars. There were two men concerned in the robbery and the detectives found both suspects on Massachusetts Avenue northwest, near the corner of Twelfth Street, about 8 o'clock last night.

The four detectives followed the men to the corner of Eleventh Street where they boarded a horse car, the sleuths following suit. When the car reached the corner of Eleventh and F Streets the suspects jumped off and the detectives followed. They stopped for a moment on the corner and Detective Proctor advanced toward them to place them under arrest. He called to them and at the sound of his voice both of the men started to run. Clark ran along F Street toward Tenth and the other man ran down Eleventh Street toward E. Mulhall followed the first man and the other detectives ran after the second.

Mulhall's man ran as far as Tenth Street and seeing that he was being followed he turned the corner and crossing the street ran into the yard of St. Patrick's Church. Mulhall followed close behind and when he entered the yard he saw the man standing against the wall of the church in a dark corner. He immediately advanced toward the burglar, who seemed to be emptying his pockets of something which was afterward found to be a lot of jewelry, the proceeds of a robbery the men had committed just before they were first seen by the detectives.

When the detective came within speaking distance of the man, he called upon him to surrender. Clark warned the officer that if he made another step he would shoot him down. Then the detective saw that he was covered with a revolver. The man was evidently desperate and prepared to murder in order to escape. The detective and his suspect remained staring at each other for a moment, when suddenly Mulhall ducked his head and made a rush for his quarry. The detective's head struck the thief squarely in the stomach, and the force of the blow sent the revolver flying out of his hand into the tall grass ten feet away. Clark was completely winded by the blow and the detective had no difficulty in securing the prisoner. He was taken to No. 1 stationhouse and locked up.

After his prisoner had been safely stowed in a cell Mulhall went back to the churchyard and found about $200 worth of jewelry lying scattered about on the grass. This was subsequently identified as the property of Mr. and Mrs. Alex Summers, of No. 1115 M Street northwest, whose house was burglarized last night while the family was viewing the fireworks. The burglars had evidently just finished robbing the house when the detectives spied them.

Detective Proctor did not fare so well with the man he was after. When the thief started to run the detective followed as rapidly as possible, keeping about fifty feet behind him all the way down Eleventh Street. When they reached the corner of E Street the burglar darted across the street and into the open door of a barroom. He ran through the bar, out the back door, and climbed over the fence. Proctor was close at his heels, and when the man reached one side of the fence the detective was on the other.

The burglar heard the detective coming and climbed up on a shed in the rear of Pennsylvania Avenue. From the shed he entered a pool room on Eleventh Street by a second-story window, ran out the front door, and disappeared in the crowd. Proctor was close behind all the way, but lost a little time in getting on the shed, so that the man had opportunity to make good his escape. It is supposed that he made for the nearest railway station and got out of town. It is not thought that he had any of the booty of the two robberies he was concerned in, as most of it was found in the churchyard, where it was thrown by Clark. Early this morning Proctor went up to the church and found the revolver which was knocked out of Clark's hand, and a large jimmy, which had evidently been used to gain an entrance to the two residences robbed.

The prisoner was brought to the Detective Bureau this morning, where he could be seen by all of the out-of-town detectives who are here for the Peace Jubilee. None of them recognized him, however, and the only man who knew anything about him at all was Mulhall, the detective who captured him. The latter has seen a great deal of service in police work throughout the country. He was at one time a Secret Service man, and has been in the employ of the Pinkertons in Chicago. He is an all-around detective, and was taken on the extra force during the Peace Jubilee for his wide knowledge of the crooks of the country. Both he and Proctor have worked hard on the case, and they received the congratulations of their comrades at headquarters this morning for their excellent work.

Clark, the prisoner, was the most unconcerned man in the Detective Bureau this morning when he was brought there to be measured and photographed for the rogues' gallery. He was very stylishly dressed and appeared to be in a flourishing financial condition. He is about five feet, ten inches tall and very slender, weighing about 100 pounds. He appears to be a consumptive and several times during his interview with the detectives he was compelled to stop and give way to a racking cough that seemed to weaken him considerably. The man retains perfect silence regarding his movements last night although he talks pleasantly on other subjects. He seems to be well educated and from his manner and bearing one might believe that he was a college student with well-to-do-parents. He will be held for further evidence before being taken into court.

Many Lives Saved.

In almost every neighborhood there is some one whose life has been saved by Chamberlain's Colic, Cholera, and Diarrhoea Remedy, or who has been cured of chronic diarrhoea by the use of that medicine. Such persons make a point of telling of it whenever opportunity offers, hoping that it may be the means of saving other lives. For sale by Henry Evans, wholesale and retail, 938 F Street northwest, and all druggists.

Order case of "Culmbacher" or "Export" Beer for Sunday. 24 bottles, $1.25. Wash. Brewery Co., 4th and F sw.

MUSICAL END OF THE JUBILEE.

Grand Concert to Be Given in Convention Hall Tonight.

The Jubilee Celebration will officially close tonight with a grand concert at Convention Hall. Over sixty musicians and a chorus of 300 voices will participate in the big event. Herman C. Rakemann will conduct the orchestra, which is made up of the best musicians of this city and Baltimore, while William Waldecker will lead the chorus, and the combined numbers of the chorus and orchestra.

Both of the leaders are well known in musical circles and are of exceptional ability. The chorus was selected with great care, and contains all of the best voices of the many vocal classes, both in this city and Baltimore. Great pains have been taken in training both the orchestra and chorus for tonight's concert. All of the superb decorations used last night for the revelries are to remain intact for tonight's affair. The sale of tickets is already large, and the door sales promise to swell the crowd to large proportions. The final rehearsal of the big chorus will take place this afternoon at 4:15 o'clock.

The programme is as follows:

March from "Tannhauser".....R. Wagner
Orchestra.
"America's National Anthem".....A. Tregina
(Words by John Treanor.)
"The Heavens Are Telling," from "The Creation" ..... J. Haydn
Solo trio, chorus and orchestra.
Jubel Overture.....C. M. von Weber
Orchestra.
Gloria from the "Twelfth Mass"....W. A. Mozart
Chorus, "Glorious Is Thy Name."
Trio and chorus, "Remember Thy Tender Mercies."
Quartette, "Praise the Lord."
Chorus, "Thou Lord Art God Alone."
Solo chorus.
Sopranos—Miss Cecilia V. Murphy, Mrs. Charles B. Bayly, jr., Mrs. S. Boone Pennebaker, Miss Annie E. Grant, Miss Hattie M. Ritchie. Altos—Mrs. Margaret Nolan Martin, Mrs. J. Esputa Daly, Miss Regino Baptista, Miss Margaret Eichhorn. Tenors—William D. MacFarland, Herndon Morsell, Aloysius S. Fennell, Howard O. Cook. Basses—John H. Nolan, Frank A. Rebstock, James Nolan, J. D. MacFall.
Chorus and orchestra.
"American Fantasie".....V. Herbert
Orchestra.
"The New Hail Columbia".....G. W. Chadwick
Chorus and orchestra.
"Festival March" (new).....E. Lent
Orchestra.
Hallelujah from "The Messiah".....G. F. Handel
Chorus and orchestra.
"Stars and Stripes Forever".....J. P. Sousa
Chorus and orchestra.
"The Star Spangled Banner".....B. L. Key
Audience, chorus, and orchestra.

THE COLORED BAPTISTS.

Final Session of Their Convention to Be Held Tonight.

The fourth session of the Maryland State and District of Columbia Baptist Mission Convention was held this morning in the Zion Baptist Church at 10:30 o'clock. The meeting was a continuation of the three sessions held yesterday. At the hour appointed for the convention there were but few of the delegates, who come from the various colored Baptist church in the circuit, present.

Rev. W. J. Howard, pastor of the Zion Church, presided during the early hour of the meeting in place of the president, Rev. A. J. Taylor, who did not make his appearance until after 11 o'clock. The meeting was opened by prayer and song, participated in by the congregation. The presiding officer then announced the names of the local visiting clergy and asked for the minutes on the last meeting, which were read by the recording secretary, Miss Careless.

This morning's programme included the reading of reports from committees on various subjects, but after a vain endeavor on the part of the presiding officer to find a committeeman, this feature was abandoned, and letters from the churches in the circuit were read. Twelve communications of greeting, each containing a substantial offering for the mission work, were presented. Rev. A. J. Taylor, the president, appeared and was given a chair. Business of minor importance occupied the meeting until 1 o'clock, when the session adjourned to be served with luncheon in the Sunday school room by the sisters of the Zion Church. This afternoon's meeting convened at 3 o'clock, and will remain in session until 6 o'clock. Tonight the closing meeting of the convention will be held.

TO HOLD DISPUTED PROPERTY.

Two Temporary Receivers Named by Justice Cole.

Justice Cole yesterday, with the consent of Messrs. Berry & Minor and Lambert & Lambert, attorneys for the complainants and defendants, respectively, in the case of the Mutual Fire Insurance Company against James W. Barker, appointed B. S. Minor and Wilton J. Lambert receivers for the property known as Nos. 1108 and 1110 H Street northwest, pending the determination of the litigation affecting the title to the premises in question.

The complainant company claims to have purchased the property mentioned under the alleged sale, directed by it to satisfy a claim it had against the defendant Barker, while the latter declares that the insurance company under the contract owes a considerable balance of the purchase money.

The defendant has also filed suit for $10,000 for damages against the complainant company for breach of contract.

BUSEY'S CASE CONTINUED.

Alleged Assailant of Mrs. Hardy Very Nervous When Arraigned.

Charles Busey, who is alleged to have criminally assaulted Mrs. Ada Hardy, in Georgetown, Tuesday morning, was arraigned in the Police Court this morning.

On account of the absence of an important witness the case was continued until Monday. Busey seems to realize the enormity of the crime with which he is charged, and appeared very nervous.

The extreme penalty for such a brutal assault in the District of Columbia is thirty years in the penitentiary. In some of the States the crime is punishable by death. Busey, if convicted, will probably be punished to the full extent of the law. He will probably be held for the grand jury without bond when the case is heard in the Police Court.

Youthful Burglar Arraigned.

Richard Marks, Franky Summers, and Fred Houchens, the youthful burglars who broke into the residence of Henry Clay Willis and stole $80 in gold, Wednesday afternoon, were arraigned in the Police Court this morning. The district attorney asked for a continuance and the case will be heard next Friday.

Dropped Dead in a Cemetery.

James Butler, colored, sixty-five years old, dropped dead from heart failure at the Harmony Cemetery early this morning. The body was removed to the morgue and Coroner Carr notified.

CITY BREVITIES.

Miss Almeda Tracey, of this city, is a member of the graduating class of the Maryland College for Young Ladies, which will hold its commencement at Lutherville on June 4 and 5.

Among the pensions just issued are the following to residents of the District of Columbia: Increase—Charles M. Jordan (dead), $15 to $30. Original—Sarah F. Jordan, $30. War with Spain—Jennie W. Honeycut, $30.

The pickpockets and suspicious characters who were picked up by the local detectives during the Peace Jubilee will not be arraigned in the Police Court until tomorrow. All of the out-of-town detectives have departed for their homes. Few arrests were made in proportion to the large crowds in the city, and the men all express themselves as being well pleased with the manner in which they were treated by the local Police Department.

Of Course You Remember the Bread you used to eat when growing up on the farm. It makes your mouth water even now to think of it. Havenner's new "Domestic" bread is that same kind. Try it—at your grocer's.

"Cash or Credit." | MAYER & PETTIT. | "The Great Providers."

Clothing Bargains

Unrivaled the City Over.

After three days of triumphant celebrations, the Peace Jubilee has passed into history alongside other national successes the people of Washington have undertaken. Of course, business barely moved during the half days of the celebration, but we were contented that the entire populace turned out and did just honor to the occasion. Our object now is to make up for the deficiency caused by our closing—that we can make this week equal, if not better, than that of last. We have dived deep into pricings, and as a result of our efforts you are offered extraordinary values for your dollars. Allow us to charge your purchases. We'll allow you to make the terms of payment to suit yourself.

Boys' Suits, 98c.

As fine a lot of Boys' Suits at 98c as ever was bought for double this money. They are the wear-resisting sort and elegantly made. Cash or Credit.. 98c

Boys' Suits, $1.48.

A value not to be equaled under $2.50. They're all-wool cassimere suits, stylish and substantially made. Cash or Credit..... $1.48

Blacks and Blues, $3.95

A fine assortment of Men's Black and Blue Cheviot Suits, well tailored, faultless in style, fit, and wear. You couldn't beat this value under $7.50. Cash or Credit..... $3.95

Men's Blue Serges, $7.50.

Not the best serge suit in town, but the best blue serge suit offered for less than $10. In fact, for $10 it could not be surpassed. The style, color, fit, and wear are guaranteed. Cash or Credit..... $7.50

$7.75 for Men's $10 and $12 Suits.

This entire lot will go at a lightning gait. When people are easy to recognize bargains such garments can't last at their markings. Cash or Credit..... $7.75

$10.50 for Your Suit.

It's your suit. Tailored as you'd have them, in patterns and styles to suit your taste. Not a suit in this lot worth less than $15, and many sold for $18. One price for all grades will make 'em sell. Cash or Credit..... $10.50

$8.75 for Ladies' $15 Suits.

When a garment like this sells for $15 at "The Great Providers" it cannot be duplicated elsewhere for the same money. The suits are handsomely tailor made and the fit, making and style of the garments are all that could be desired. Ordinarily $15—Cash or Credit... $8.75

Ladies' Pique Skirts, $1.48.

Just the style for this season's wear. Heavily-corded Pique Skirts; fine quality; perfect fit and very stylish. Cash or Credit..... $1.48

29c for 75c Shirt Waists.

We ought to sell hundreds for this price. There's no doubt that we shall. Fine quality percale waists, neat patterns, and of course they're the acme of style. Cash or Credit... 29c

Ladies' Crash Skirts, 39c.

You are not an economist if you do not avail yourselves of a supply at this price. Ladies' fine crash skirts. Not a moment too soon, either. Cash or Credit..... 39c

Ladies' Duck Skirts, 55c.

They're strictly in demand, and this bargain demands your attention. A desirable weight and quality of white duck skirts. Cash or Credit..... 55c

Men's Straw Hats, 29c.

All this season's styles and shapes. We're selling three grades that ought to enable us to crown every man's head with one from our store. Special prices 29c., 48c., and 75c. Drop in and see them. They'll please you.

Mayer & Pettit, 415-417 7th St.

AT THE CENSUS BUREAU.

Clerk Langley Besieged With Applicants for Positions.

The officers of the Census Bureau have reached no conclusion as to the location of the permanent quarters of the bureau. It is the aim of the administration of the Census that all the offices shall be under one roof and that the clerical and mechanical work shall be done on one floor, and that the ground floor. It has been estimated that the working force of the office will at its maximum be about 3,000, and the Director of the Census wants about 125,000 square feet of floor space. There is no building in Washington which conforms to the ideas of the Census officers.

TheDirector, Assistant Director, and Appointment Clerk were besieged today with applicants for office. The position of the appointment clerk, Mr. Langley, of Kentucky, is a trying one. He greets all applicants with a smile and gives prompt answers to the thousands of questions with which he is plied. He has had a pretty thorough training in Kentucky politics, in which he took a prominent part for several years. Mr. Langley, although full of information for the use of applicants, never has any Census views for publication.

SUIT FOR FORCIBLE ENTRY.

Plaintiff Asks $5,000 Damages for Injuries to Premises.

Zora E. Hull, through her attorney, Wharton E. Lester, today filed suit against Richard E. Farr and Henry U. Rheam for $5,000, claimed as damages, accrued by the forcible entry of the premises of the complainant at 1303 Thirteenth Street on last Wednesday, by the defendants. It is alleged that the defendants, entered the premises named and with much noise and disturbance, broke open, unlocked, unlatched, and damaged ten doors of the building and carried away and spoiled ten locks, keys, hinges, bolts, and staples, all to the value of $100, and seized and carried away furniture to the value of $500.

GRAND JURY INDICTMENTS.

Offenders to Be Arraigned Before Justice Clabaugh Monday.

The grand jury today returned indictments against the following persons for the offences named: George M. Whitson, false pretences; William E. Ayton, alias Robert L. Benton, larceny; Clarence Hickman, assault with intent to kill; Henry Taylor, assault with intent to kill; Walter Hurdle, alias James Morgan, alias Richard Hurdle, sending obscene matter through the mails. The offenders wil be araigned on Monday in Criminal Court No. 1, before Justice Clabaugh.

Veteran Blows Out His Brains.

Parkersburg, W. Va., May 26.—Riley Shanklin, an aged civil war veteran, residing on Indian Creek, near Greenville, W. Va., blew out his brains yesterday with an old muzzle-loading musket. The rash act was prompted by the death of Shanklin's wife and several members of the family. The aged man became very despondent and threatened to take his life on numerous occasions.

MARYLAND HAPPENINGS.

Milling Company, had three fingers cut off while operating a circular saw at the company's mill yesterday.

There was a slight frost throughout Princess Anne early yesterday morning. The thermometer registered 36 degrees. If the continued cold weather prevails much damage will result to truck and small fruits.

Paul Heath, an employe of the Princess Anne

The ninth annual commencement of the Colored Conference Academy, at Princess Anne, of which Rev. H. O'Connell is principal and Dr. F. J. Wagner, of Baltimore, is president, took place last night in the Metropolitan African Methodist Episcopal Church, in Princess Anne. There were ten graduates, seven from Maryland, two from Pennsylvania, and one from Virginia. Dr. Wagner awarded the prizes and presented the diplomas.

We make the suit—you the terms.

425 Ninth. 425 Ninth.

Above All Things Dress in Style!

We'll be glad to help you to dress stylishly by our easy credit system. Your suit made to measure; fit guaranteed, and pay us a little weekly or monthly.

NATIONAL TAILORS, 425 Ninth N. W.

Mattings.

Who wouldn't save 5 cents on every yard of Matting by buying a roll at a time? A search over the entire city wouldn't reveal a better grade nor prettier patterns than we're selling at $3.98 for 40-yard rolls. Credit is yours without a cent additional cost.

$3.98 (Roll). Cash or Credit.

Rhodes, Walker & Burks, 1013-1015 7th St.

KANKAKEE BICYCLES

Cost 19c a Day.

It's worth while looking at.

FACTORY, 637 Mass. Ave.

Two Victims of the Rail.

Thomas, W. Va., May 26.—George E. Donahoe, a young brakeman on the West Virginia Central Railway, was instantly killed yesterday afternoon. His foot caught in a frog while shifting cars. He was thrown on the track and literally ground to pieces.

Charles Stemple, employed in the quarry of the Standard Stone Company, at Buckhorn Wall, on the Baltimore and Ohio Railroad, near Rowelsburg, was struck by a passenger train and died in a few hours from his injuries.

Prof. Marsh and Lo.

(From Forest and Stream.)

To his intimates the late Prof. Marsh was known not only as a scientific man of great ability and world-wide reputation, but also a delightful companion, quick and witty, with a keen appreciation of humor, and a narrator of capital stories. One of these, which he used to tell of himself with great effect, dealt with a small adventure had many years ago in the Rocky Mountains.

The first month or two of the trip had been spent on the plains of Nebraska and Wyoming, at that time the hunting ground of Sioux and Cheyennes, who were bitterly hostile, and signs of whose presence near the command were often seen. The whole party realized that they were in a dangerous country, and all hands were constantly on the watch for enemies and were careful not to wander far from the command; or if two or three fossil-gatherers did go off from the main body they took with them a number of soldiers to stand guard while they worked. After leaving this dangerous region the expedition moved on to the bad lands near Fort Bridger, where there were but few Indians, and those friendly ones, and the work of gathering fossils went on.

One day Prof. Marsh was hard at work on his knees in the bottom of the narrow ravine digging away the soil from a bone which stuck out of the bank. He was entirely absorbed in his task, and noticed nothing of what was going on about him until the brilliant sunlight, which poured down on him, was cut off by a dark shadow, and he looked up to see standing above him a great grim Indian warrior, holding his rifle at ready. The professor's heart leaped into his throat. He forgot where he was. He strove to utter a propitiatory "How," but his dry lips refused to form the word, and he could only swallow, trying to get rid of the lump in his throat. Suddenly the savage bent toward him and spoke. "Have I the honor of addressing Prof. Othneil Charles Marsh, the eminent paleontologist of Yale College?" he inquired. The revulsion of feeling was almost too much for the professor, who was now even less able to speak than he had been before.

It developed that the Indian as a small boy had been sent East, Christianized, educated, taught the elements of theology, and sent back to the West to civilize his tribe; but he had not carried the civilization far.

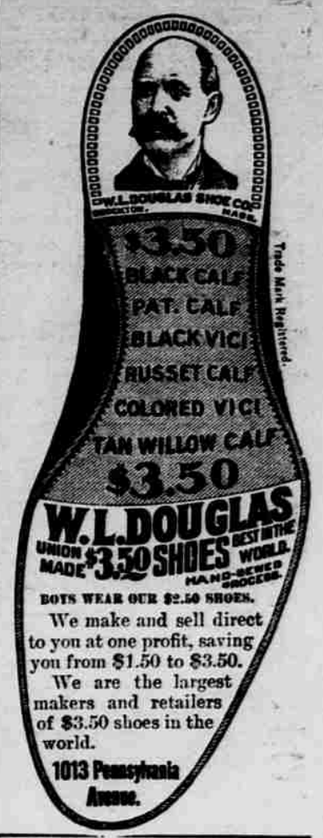

BOYS WEAR OUR $2.50 SHOES.

We make and sell direct to you at one profit, saving you from $1.50 to $3.50.

We are the largest makers and retailers of $3.50 shoes in the world.

1013 Pennsylvania Avenue.

COAL CALLS

O—receive prompt attention here. When you desire a "quality" coal, order from us a ton or so of our "Wyoming" coal. We back it up as the best coal ever mined. When you secure coal less than our prices rest assured it's not of equal quality.

Wm. J. Zeh,
717 11th St.

Don't Eat Ice Cream

Made in a cellar, for sewer gas is poisonous. Lacey's Ice Cream is made above ground, and is delicious and healthful; 90c per gallon. Lacey's Special, 70c per gallon. Sherbet, 60c gallon in 5-gallon lots.

607 N. Y. Ave.

'Phone, 2081. ap21-3mos-em

Headache and Neuralgia Cured.

Dr. Blake's Anti-Head will do it. 25c. Take no substitute, for this remedy is guaranteed. ACKER & AFFLECK, Pharmacists, 1429 Pa. ave., and all druggists. mh25-tf

The New York Buffet.

The business man's resort. The most select stock of liquors and cigars in the city. The only place selling

HEURICH'S SENATE BEER

on draught. Maerzen Beer and all the popular brands of bottle beer for sale here.

WM. J. VONDERHEIDE,
405 Tenth Street N. W.

NOT IN THE TRUST.

PURITY ICE CO.

The only company selling ice made from distilled water drawn from artesian wells that is not in the trust.

Absolutely free from bacteria and microbes.

See the White Wagons With "NOT IN THE TRUST" in red letters at the top. All orders promptly attended to. Order by 'phone or card.

PURITY ICE CO.
J. E. McGAW, Manager.
Phone 359. Fifth and L Streets northwest.
ap25-tf

50 Years

Of faithful service in the delivery of pure Kennebec Ice proves our competency to serve you well. Order now.

Great Falls Ice Co.,
924 Pa. Avenue. Phone 372.

Paying a dollar or so a week is the ideal way to pay for your TAILORING. It's our way. Give us your next order.

KOENIGSBERG & CO.,
Tailors, 1417 Pa. Ave.

Don't Forget

While you are "jubilating" the flies are getting in. Window screens, 12c. Screen Doors, 65c.

JOHN B. ESPEY, 1010 Pa. Ave.

THIS PAPER IS PRINTED

With ink furnished by JAENECKE BROS. & FR. SCHNEEMANN, New York City. my24-tf-em

CASTORIA For Infants and Children. The Kind You Have Always Bought

Bears the Signature of Chas. H. Fletcher