Eighth List Of Photographs Now Ready to be Called for At Taylor's Photograph Studio, 15th and G Streets.

Look for the number on your ticket and call and get your picture, if the number is published here. Don't come until your number is published to save confusion.

9	10	13	46
47	68	83	96
97	102	108	112
116	125	137	141
176	182	183	189
200	238	274	286
296	320	377	393
498	618	686	706
710	791	843	901
910	925	928	933
934	937	947	948
965	980	984	990
993	1006	1009	1012
1014	1029	1033	1036
1103	1114	1115	1125
1128	1130	1145	1149
1168	1169	1179	1186
1204	1213	1228	1245
1246	1249	1250	1256
1259	1260	1264	1265
1276	1277	1278	1280
1284	1289	1291	1293
1294	1297	1302	1306
1313	1321	1323	1331
1334	1335	1345	1353
1357	1358	1361	1366
1367	1369	1376	1388
1391	1406	1407	1413
1421	1423	1426	1428
1431	1435	1436	1437
1441	1447	1450	1451
1452	1453	1455	1456
1461	1464	1468	1477
1484	1489	1491	1493
1495	1498	1501	1504
1509	1518	1520	1521
1522	1523	1528	1538
1545	1547	1570	1572
1573	1574	1575	1583
1594	1597	1601	1613
1624	1627	1628	1638
1674	1678	1690	1700
1703	1713	1714	1720
1722	1726	1735	1738
1741	1743	1747	1749
1751	1753	1754	1759
1767	1768	1769	1784
1787	1788	1796	1812
1816	1819	1823	1826
1828	1829	1834	1835
1837	1838	1842	1845
1849	1851	1857	1858
1861	1870	1873	1882
1885	1888	1905	1921
1922	1925	1927	1930
1983	1988	2001	2002
2004	2008	2009	2019
2025	2029	2035	2038
2047	2053	2055	2062
2063	2067	2069	2083
2084	2087	2092	2102
2113	2115	2124	2133
2139	2141	2142	2143
2146	2149	2158	2161
2171	2178	2198	2203
2207	2210	2216	2218
2226	2241	2249	2281
2285	2300	2305	2309
2313	2320	2352	2356
2366	2396	2397	2398
2401	2404	2411	2419
2420	2424	2432	2439
2461	2463	2555	2612
2665	2827	3620	5423
8325			

PLAIN STATEMENTS

From Straightforward People—Dr. Walker's Skill Restored Them and They Are Anxious for All to Know It—Dr. Walker's Fees Are Low—Consultation Free.

Mr. H. E. Thomas, of engine house No. 6, on Massachusetts avenue, between Fourth and Fifth streets northwest, has been in the service as a fireman for thirteen years. He is well-known, popular and an honorable gentleman.

In an interview yesterday Mr. Thomas said: "I feel as if I ought to tell the people what Dr. Walker has done for me. For the last seven or eight years I have been a constant sufferer from extreme nervousness, it being so bad at times that it seriously interfered with my regular duties. When I went to Dr. Walker some time ago I was suffering from nervous exhaustion and general debility, and although I looked well, I was far from feeling so. I had tried several of the best physicians in this city without receiving permanent aid, and now that Dr. Walker has done so much for me, I heartily recommend him to all sufferers who have chronic troubles that have baffled other physicians.

Mr. S. M. Russell, a clerk in one of the largest shoe stores in the city, and who resides at 1808 G street northwest, gives what we believe to be an almost unequaled experience.

S. M. Russell.

"I have been," said Mr. Russell to the writer, "afflicted with constipation, dyspepsia, and nervous debility for several years, trembling on the slightest excitement and suffering great mental and physical agony. What I ate distressed me; in fact, it just laid in my stomach and rotted. My bowels never moved without artificial aid, and this you can imagine was very annoying. After consulting several physicians without receiving any benefit I was induced to go to Dr. Walker by a friend whom I knew he cured. Now, after three weeks' treatment my stomach and bowels have entirely regained their former strength, and the nervousness and trembling which almost incapacitated me from my work, has completely ceased."

Young or middle-aged men suffering from the results of their own follies, vices, or excesses, or those about to marry who are conscious of any impediments or disqualifications to a happy marriage should consult Dr. Walker. To reach and reclaim such unfortunates has been one of his aims, and he has been the means of restoring hundreds to health and happiness.

Dr. Walker may be consulted free of charge at his well-known sanitarium, 1411 Pennsylvania avenue, adjoining Willard's Hotel. Office hours, 10 a. m. to 5 p. m.; Wednesday and Saturday evenings, 7 to 8; Sundays, 10 to 12.

Letters promptly answered. Charges for treatment very low. All interviews and correspondence sacredly confidential. No cases made public without consent of patients.

SALVATION CAMP-MEETING.

First Ever Held Near Washington at Washington Grove This Week.

The first Salvation Army camp meeting ever held near Washington will begin next Thursday evening and continue until Monday evening at Washington Grove Camp under the direction of Brigadier and Mrs. William Evans, who are at the head of the South Atlantic division, and Adjutant and Mrs. Hunter, who are in charge of the work in Maryland, Virginia and the District of Columbia.

They will be assisted by a large number of officers, headed by Adjutant Isabel Wood and Capt. Eva Dunlop, who are in charge of the work in Washington, and many eloquent speakers and singers. Meetings will be held in the morning, afternoon and evening, and will be so varied in character and so well conducted as to be unusually interesting.

A half rate fare has been arranged by the railroad, and frequent trains will accommodate those who do not stay out at the camp for the whole time. Every preparation has been made to insure the success of the camp-meeting, and the army officers have no doubt that it will equal those which the army has so successfully held elsewhere.

The auxiliary league of the army will have one of the evening meetings which will probably be conducted by Mr. William Rodin Woodward, the secretary of the auxiliary league in Washington, who did more than anyone else to have the army invited to hold its camp-meeting in Washington Grove.

Other well-known people from Washington and Baltimore will tell why they support the army as members of its auxiliary league, and an opportunity will be afforded to other sympathizers with the army to join the six thousand who are now members of the auxiliary league, and who will be largely represented at the camp-meeting.

During the absence of Adjt. Isabel Wood, and Capt. Eva Dunlop at the camp-meeting, Lieut. Chandler will have charge of the army meetings at Salvation Army Hall, 930 Pennsylvania avenue.

Beecham's pills for constipation 10¢ and 25¢. Get the book at your druggist's and go by it.

Annual sales more than 6,000,000 boxes.

AGITATING THE UNION MEN

President Phillips' Employment of a Non-union Breaker-in.

Metropolitan Car Line Men Regard It as Proof of the Officials' Insincerity—Spirited Talk About It.

A new cause of irritation against the Metropolitan Railway management on the part of its employes has arisen and will doubtless receive consideration at the meeting to-morrow night of the Protective Street Railway Union.

Recent circumstances, many of the men claim, disprove President Phillips' protestations of friendship and consideration for the union.

There was some red-hot talk in the atmosphere through which the green line runs about the preferment given by the company to Mr. James Davis, who was made by President Phillips motorman on the first pay trip of the electric cars on Monday afternoon. This Mr. Davis, they say, is not a member of the union and will not join, although he has been frequently invited to become a member. They say that he left the W. & G. road and the Tennallytown road and is now in the position to "break in the men" for the motor service.

They regard him as distinctly "non-union," and there is a determination not to receive instructions from him. So positive is this determination that several of the men said that they would resign before they would put up with such an insult to union men.

"Did not President Phillips know," said one, "that if he was a friend, as he claims to be, he should have prepared one of the union men for this purpose. It would have been an easy matter and he might have known that such preference would call for just such complaints as these."

"It appears to us that there are only two ways out of the trouble. One is for Mr. Phillips to have his men broken in by a union man or for the men to resign rather than submit to it. These are my sentiments and they are going to be expressed at the meeting on Thursday night."

TESTING THE TURRETS.

Heavy Artillery to Be Used Against One at Indian Head.

The ballistic test of a turret, representing those to be used on the battle-ships Massachusetts, Indiana, and Oregon will be made at the naval proving ground, Indian Head, Md., in the near future. The turret was built by the Cramps, of Philadelphia, and will be put together at the Norfolk navy yard.

The plates arrived at the Washington ordnance foundry yesterday from Philadelphia. The test will be very severe. The attack will first be made with a six-inch gun, and will be continued until the largest sized gun—a thirteen-inch bore—is reached. A test will also be made of a plated structure representing the side of a ship.

The Ordnance Bureau expects to obtain much valuable information from the test and the experiments are looked for with much interest.

MAY BE IN CONTEMPT.

Rule to Show Cause Issued on Hammond Sanitarium Company.

The Hammond Sanitarium Company, Dr. Wm. A. Hammond and Mahlon Hutchinson, were yesterday directed by Judge Hagner to appear on August 9 and show cause why they should not be punished for contempt for violating the restraining order passed by the court the 25th of last month in the case against the defendants filed by the Columbia Chemical Company.

The complainant company claims to have purchased the exclusive right to make and sell certain animal extracts discovered by Dr. Hammond, and on the last date mentioned the court ordered the sanitarium company and the other defendants not to make or sell the extracts until further orders from the court were received.

IN A WORTHY CAUSE.

Subscriptions Solicited for Widow of the Unfortunate Cornice-Worker.

The Times has been requested by the Eccentric Association of Steam Engineers to open a subscription list for Mrs. Lucy Phillips, widow of the cornice worker who lost his life by the fall of scaffolding on the corner of Twelfth and L streets northwest, a few weeks ago.

The Times cheerfully acquiesces and solicits liberal contributions for one who is left in distressfully destitute circumstances. Already received:

C. G. Conn	$5.00
Eccentric Association of Steam Engineers	5.00
Painter	1.00
F. T. Porter	75
H. C. Davis	1.00
L. H. S.	5.00

SHOT BY HIS SON-IN-LAW.

Old Mr. Richardson Wanted to Take His Daughter Home.

James Richardson, an old farmer living on the Broad Creek road, near Centerville, Md., on Saturday night shot his father-in-law, William Craiglowe, who lives at Mt. Pleasant, a neighboring village. A deputy sheriff from Marlboro attempted to arrest Richardson but he resisted and made his escape.

The shooting arose over Richardson's wife, who is his third. She wrote to her father to take her back home because she was ill-treated. Mr. Craiglowe went to Richardson's Saturday night and was first ordered away and then fired upon. Craiglowe's wounds are very painful, but he was able to ride home.

Mrs. Richardson is only twenty-two years old while her husband is sixty. He is said to have a bad temper.

An Elephant on Their Hands.

Judge Hagner, in equity court No. 2, yesterday appointed Messrs. Percival M. Brown and Charles C. Tucker as receivers of the business of George W. Harrison and Robert C. Holtzman, who recently opened the "White Elephant" saloon and restaurant at the corner of Ninth and E streets northwest.

Mr. Harrison recently brought suit against his partner, Holtzman, for the appointment of a receiver and the winding up of the partnership business on the grounds that Holtzman had misrepresented his business qualifications to the petitioner and that the enterprise was being conducted at a loss.

Real Estate Transfers.

Deeds in fee have been recorded as follows: S. P. Boag to Samuel Ross, part of lot 11 square 734, $10. Emma Heath to Millard F. Coxen, part of lots 16 and 17, Tingey's sub., square 934, $2,500. Thomas W. Hunter to Charles H. Armes, part of lot 53, Mount Pleasant, $1,000. Samuel Ross to Sallie F. Boag, lot 285, square 156, $10. Frederick M. Detweiler to May Miller, lot 142 square 364, $10. Cecilia M. Coughlin to Charles E. Banes, lots 56, 57, 64, 65, 66 and 73, Ledroit Park, $10. W. M. Green to Richard A. Dant, lots 34 to 36, block 2, Green's sub., Chichester, $2,500.

Will Contest Compromised.

George L. Koehler and Mary C. Talburg have brought suit against John F. Talburg and others for the ratification of a compromise over a caveat to a will and for the sale of certain Washington real estate. The bill in equity filed by the complainants yesterday afternoon states that the parties to the suit are the heirs of the late Mary A. Talburg, who died in May last. She left a will, to which a caveat was filed, and the caveators and caveatees compromised the case.

$1.25 Excursion to Baltimore $1.25 via Pennsylvania Railroad.

Excursion tickets to Baltimore, Saturday, August 3, and Sunday, August 4, good returning until August 5, at $1.25.

Do You Want Cheaper Gas?

If so, write your name and address in this coupon and send it to THE TIMES.

NAME.....

ADDRESS.....

You can help to save Washington a half million dollars each year by writing your name and address in the above coupon and sending it to THE TIMES, to be used in preparing a petition to Congress asking for cheaper gas.

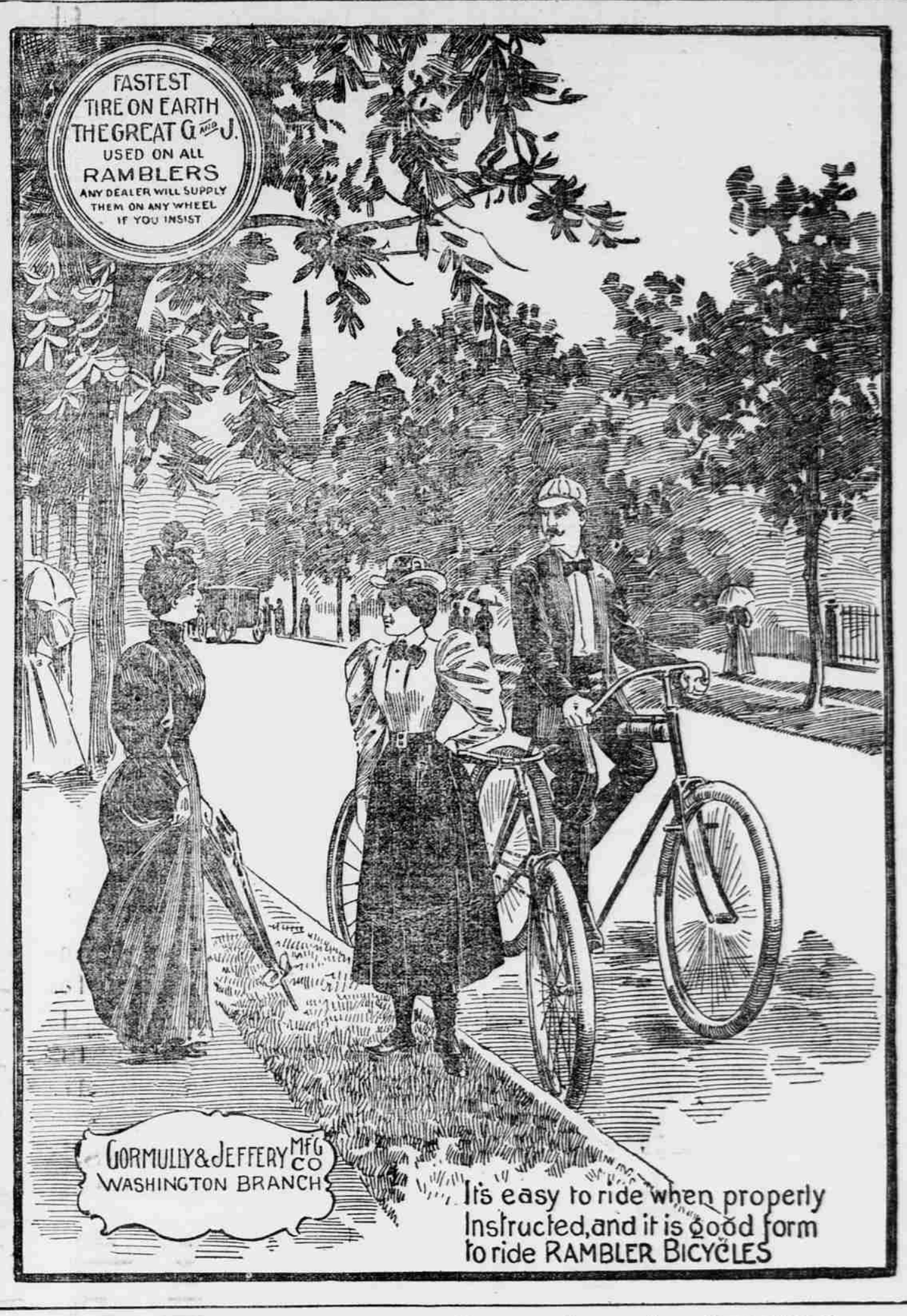

"The Evening Spin on Massachusetts Avenue."

WARRANT OUT FOR NEWMAN

Prince of Shylocks to Be Arrested for Violating License Laws.

Prosecutor Pugh Thinks He Is a Fit Subject For a Test of the Law Relative to Pawnbroking.

Another point has been scored by The Times in securing official recognition of the wrongs done the poor of Washington. The Times called the attention of the city authorities a month ago to the fact that a certain class of usurers in the District were violating the law regulating the pawnbroking business, and pointed out the specific sections under which indictments could be brought.

A day or two ago The Times published the statement that a license inspector had undertaken to investigate the matter in order to make a legal test. This test is about to be had, and if the case coming to trial results as it should, usury will lose its grip and the new loan association proposed by The Times will be all the more a necessity.

License Inspector Milton swore out a warrant in the police court yesterday charging Myer B. Newman with being an unlicensed pawnbroker. The specific charges contained in the document are that Myer B. Newman, at a certain time and place, did "then and there engage in the business of a pawnbroker, to wit: the business of loaning money on personal property without first paying a license tax and obtaining a license so to do."

Assistant Attorney for the District James Pugh, who issued the information, said yesterday:

"Everybody who conducts that class of business will be prosecuted unless they procure a license as required by law. We are going to break up this curbstone brokerage business, and there isn't a better class of people to prosecute than these ten per centers who do business of that character.

"Every person who loans money and receives as a pledge any personal property is a pawnbroker under our laws, and The Times has been doing a good work in bringing to the attention of the authorities people who unlawfully engage in that business."

The warrant was sent out from the police court yesterday evening, and will probably be served to-day.

Electric Wire Started a Blaze.

A fire at 2 p. m. yesterday damaged B. Marslin's tailor shop at No. 609 Twelfth street northwest, to the extent of $500. The stock was insured for $300. The building, which also sustained part of the damage, is also insured. The blaze started from an electric light wire forming a circuit by touching some goods in the second story of the house. It had got good headway when Engine No. 2 arrived, and several other engines were called out before it was subdued.

Had a Right to Be Restless.

Mrs. Marie Carmody, of Seventh street northeast, was complained against in the police court yesterday by Policeman Archambault for keeping a restless dog. The animal was licensed, however, and the case was dismissed.

ALEXANDRIA HAPPENINGS.

Annie Tuplitt, colored, made an attempt upon her life by taking laudanum Monday night, but not taking enough she did not succeed. Desertion by her husband caused her to become tired of life.

Mr. John A. Dixon, one of Alexandria's best known and wealthiest residents, died at his home on North Washington street yesterday evening after an illness of some months, in the eighty-first year of his age. Mr. Dixon was for many years engaged in the grocery business, and from it and fortunate real estate speculations amassed considerable wealth. He had during his entire life been a devout member of St. Paul's Church, and since 1865 one of its vestrymen. He leaves a widow and two children.

Mr. Charles Callaghan has just completed the school census of the city of Alexandria, which the State law requires shall be taken every two years. It shows that there are 4,800 persons in this city of a school age. Of this number 2,926 are white and 1,874 colored. This shows an increase of 17 in the white children and a decrease of 40 in the colored children over the census taken five years ago.

The United States Marine Hospital authorities have notified the authorities here that the marine hospital service which has existed in this city for many years, at the Alexandria Infirmary, with Dr. William M. Smith as surgeon, will be discontinued from August 1. All sailors at this port who may be taken sick will now have to go to Washington for treatment, unless the customs officers here succeed in having the order rescinded.

The will of the late Capt. John L. Kelly, with Mr. Theophilus Ballenger, of this city as executor, was admitted to probate in the corporation court yesterday. Capt. Kelly leaves all his property to Mr. Ballenger, who was an old friend of the deceased. It is over this will that Mr. Frank Webster will make a contest for the fourteen-year-old daughter of Capt. Kelly, who is now living in Washington.

The new tent of the Alexandria Union Mission, on the old fair grounds, at the head of King street, was dedicated last night. Major George A. Hilton, the superintendent of the National Gospel Mission Union, conducted the services, which were attended by about 500 persons, by far more than the tent would hold. Nightly services will be held during the summer months in the tent.

It is greatly feared that the Rev. Theron H. Rice will accept the call to the Presbyterian church in Lexington, one of the most influential in the State. Strong pressure will be brought to bear upon him, however, to induce him to remain here.

Robberies Reported.

Thefts were reported at police headquarters yesterday as follows: Lillie Shields, Tolman's laundry, Sixth and C streets northwest, from laundry, lady's gold-filled watch, plated chain, pocketbook, door key, cards, etc.; James Allen, No. 731 Third street southwest, from residence, gold-filled hunting case watch and plated chain; Dr. F. R. Keefer, Washington Barracks, from residence in barracks Sunday, Victor bicycle; George Dent, No. 920 Delaware avenue southwest, from trunk in bedroom Monday, two gold rings and $2 cash; Thomas F. Murphy, No. 1213 Twelfth street northwest, from residence, two blankets, two baskets and some receipts; S. Minster, No. 501 Pennsylvania avenue, by fraud, $11 on a "pinchbeck" locket; Joseph T. Kengla, No. 70 Center Market, by false check, $5; Mrs. Anna M. Fisher, No. 1303 1-2 H street northwest, clothing taken by colored woman to wash.

SILSBY & COMPANY,
BANKERS,
New York, Philadelphia, Baltimore, Washington.

LOCAL OFFICES: Met. Bank Building, 7th & F Sts., 7th St. & Pa. Ave. Long Dist. 'Phone, 933.
Note—We have opened an elegant suite of offices at Atlantic City, N. J.

New York Stock Exchange Quotations.

Furnished by Silsby & Co., bankers and brokers, Metropolitan Bank, Fifteenth street, opposite Treasury, Washington, D. C.

	Op.	High	Low	Closing.
American Tobacco	111	111	110¼	110¼
Atchison, Top., & S. F.	15¼	16	15⅛	15⅝
C. C. C.	48¾	48¾	48½	48½
Canada Southern	54⅛	54⅛	54⅛	54⅛
Chesapeake & Ohio	22⅝	22⅝	22¼	22¼
C., B. & Quincy	91½	91¾	91¼	91⅜
Chicago Gas	55½	56⅛	55¼	55¾
Distillers & Cattle Feed	20¾	20¾	20⅝	20⅝
Erie	10½	10½	10⅛	10⅛
Jersey Central	103⅝	103⅝	103⅝	103⅝
Louisville & Nashville	61¼	62⅛	61¼	62⅛
Lake Shore	151	151	151	151
Lake Erie & Western	27¼	27⅝	27¼	27⅝
Manhattan	113	114½	113	113½
Missouri Pacific	35⅛	35¾	34¾	35⅛
New England	56	56	56	56
Northwestern	101⅜	101⅞	101⅛	101⅞
N. Pac. p'f'd	19⅝	19⅝	19¼	19¼
National Lead	35¾	36½	35¼	35⅝
New York Central	103⅜	103½	102¾	103⅛
Omaha	41¾	41¾	41½	41½
Pacific Mail	29½	29½	29⅜	29⅜
Pullman P. C. Co.	176¼	176¼	176¼	176¼
Reading	18	18¼	17⅞	18
Rock Island	78¾	78⅞	78¼	78¼
Southern Railway	14⅝	14⅝	14¼	14¼
Southern Railway, p'f'd.	42⅞	43¼	42⅛	42⅝
St. Paul	71⅝	71¾	71¼	71½
Sugar Trust	116	116⅞	115¾	116⅝
Tennessee Coal & Iron	36	37⅛	35¾	35⅞
Texas Pacific	12¾	12⅞	12⅝	12¾
Union Pacific	13⅞	14	13⅞	13⅞
U. S. Cordage	1¼	1¼	1¼	1¼
Western Union	92⅝	93¼	92⅝	92⅝
Wabash preferred	21½	21⅝	21⅜	21⅜
Whee. & L. E.	17	17⅛	16⅞	16⅞
Whee. & L. E. p'f'd.	84½	86¼	84½	84½

Chicago Board of Trade.

	Op'n.	High.	Low.	Close.
WHEAT:				
September	71⅝	71⅞	70⅝	71
December	73¼	73½	72⅝	73⅛
CORN:				
September	43	43⅛	42⅝	42⅞
December	35	35⅛	34¾	35⅛
OATS:				
September	22⅞	22⅞	22½	22⅝
December	.....	.....	.....	.....
PORK:				
September	10.65	10.70	10.42	10.45
January	10.60	10.60	10.50	10.50
LARD:				
September	6.30	6.30	6.25	6.27
December	.....	.....	.....	.....
SPARE RIBS:				
September	6.17	6.17	6.05	6.05
December	.....	.....	.....	.....

New York Cotton.

Month.	Op'ng.	High.	Low.	Close.
August	6.00	....	6.00	....
September	6.77	6.79	6.76	6.79
October	6.83	6.84	6.82	6.83
November	6.88	....	....	6.88
December	6.91	6.93	6.91	6.93

Baltimore Markets.

Baltimore, July 30.—Flour firmer—Western super, 2.60a2.85; do. extra, 2.90a3.30; do. family, 3.45a3.75; winter wheat patent, 3.85a4.00; spring do., 3.85a4.10; spring wheat, straights, 3.60a3.70—receipts, 7,172 bushels; shipments, 90 bushels; sales, 1,050. Wheat dull and lower—spot, month, and August, 70 1-4a70 3-8; September, 72 1-2 a72 5-8; December, 74a74 1-4; steamer No. 2 red, 68 1-4a68 1-2—receipts, 67,209; stock, 570,870; sales, 69,000; Southern wheat by sample, 72a73; do. on grade, 69 1-2a72 1-2. Corn steady—spot and month, 49 bid; August, 47 3-4 bid; September, 47 1-2 bid; year, 40 1-2—receipts, 26,197; shipments, 34,144; stock, 155,452; Southern white and yellow corn, 51a52. Oats quiet—No. 2 white Western, 31 1-2a32; No. 2 mixed, 29 1-2a30—receipts, 7,569; stock, 124,280. Rye inactive—No. 2, 50—receipts, 512; stock, 7,668. Hay firm—choice timothy, 17.50a18.00. Grain freights quiet, unchanged. Sugar firm, unchanged. Butter firm—fancy creamery, 19; do. imitation, 15a16; do. ladle, 14; good ladle, 12a13; store packed, 10a12. Eggs steady—fresh, 11. Cheese firm, unchanged.

FINANCIAL.

Workingmen

and others whose occupations prevent them from making deposits during regular banking hours will find it convenient to visit the

Union Savings Bank, 1222 F St. N. W.

which is open EVERY SATURDAY NIGHT between the hours of 6 and 8. (Four per cent. interest on savings account.)

Money To Loan.

—— This company has money to loan
—— upon District real estate and acceptable
—— collateral securities in sums to suit.
—— If you desire to improve your present property, or erect new buildings,
—— this company will advance the necessary amount.
—— Call for particulars.

OFFICERS.

—— JOHN JOY EDSON. . . President
—— JOHN A. SWOPE . . . Vice President
—— H. S. CUMMINGS. . . 2d Vice President
—— JOHN R. CARMODY . . . Treasurer
—— ANDREW PARKER . . . Secretary

Washington Loan & Trust Co.
Cor. 9th and F Sts.

LOANS. Abundance of money to loan on Real Estate and Collateral Securities at prevailing rates. Individuals owing unimproved real estate can obtain money to build.

SAFE BOXES. This company rents Safe Boxes in its Burglar-proof Vaults at $5 per annum and upward. Parties going away should store their valuable papers where they will be free from risk.

American Security & Trust Co., 1405 G St.
C. J. BELL, President.

summer vacation cannot afford to also leave THE TIMES. It will be mailed to any address and will continue to be the best local newspaper in Washington.