THE WEATHER TO-DAY.
Fair.
Westerly Winds.
Becoming Variable.

The Morning Times

241,319 was the TIMES' circulation for last week.
The STAR'S circulation for last week was . . . 187,546

VOL. 2. NO. 669. WASHINGTON, D. C., WEDNESDAY MORNING, JANUARY 15, 1896.--EIGHT PAGES. ONE CENT.

LEADS LOCAL PAPERS IN AMOUNT OF READING MATTER

WE'LL TAKE THE BULL BY THE HORNS!

We are going to come right out flat-footed this morning and acknowledge that we are overstocked with Clothing—GOOD, HONEST CLOTHING! There's only one way to UNLOAD—it's a way that we have tried to AVOID—but the worst has come and

This morning at 8 o'clock, we offer our entire stock of Men's Suits and Overcoats at

50c on the Dollar.

We didn't buy this stock from any merchant who wanted to retire from business—nor did we buy it of any wholesale house and pay a middleman's profit; this clothing is of our own manufacture, every garment was made in our own factory, 185 Market St., Newark, N. J.

Our regular prices are admitted to be the lowest in Washington—they're marked plainly on every garment—and as long as this stock lasts, you can pay us 50 cents for every dollar of quality. Our whole stock is laid at your feet this morning—a stock that is piled 6 feet high and a block deep. The great sale is on—hurry for first choice.

$10.00 Suits and Overcoats, now	$5.00
$15.00 Suits and Overcoats, now	7.50
$18.00 Suits and Overcoats, now	9.00
$20.00 Suits and Overcoats, now	10.00
$25.00 Suits and Overcoats, now	12.50
$30.00 Suits and Overcoats, now	15.00

All Garments sold by us kept in repair one year free of charge.

M. DYRENFORTH & CO.,
621 Pa. Ave. N.W.
UNDER METROPOLITAN HOTEL.

"810"

SKATING IS THE SPORT OF KINGS AND QUEENS!

—and we have the shoes that your Majesties should wear whilst enjoying the healthful sport. Don't wear ordinary street shoes. Here are the prices:

Skating Shoes for Men, the Convention Hall Shoe, from.....	$1.98 UP
Skating Shoes for Women, the Convention Hall Shoe, from...	$1.23 UP
Skating Shoes for Boys, from..	98c UP

The Stock-taking Sale Continues All This Week.

STOLL'S,
"810" SEVENTH STREET.

CLERK BROWN CONVICTED.

North Carolina Legislative Official Made a False Record.

Raleigh, N. C., Jan. 14.—In the superior court here today Enrolling Clerk J. W. Brown of the legislature, was convicted on both counts of the indictment charging him with wilfully failing to discharge his duty by permitting the "assignment" act, which never passed, to be enrolled as law.

He and Clerk Satterfield will be sentenced at an early date.

Boys' and Children's Suits at exactly half price at Loeb & Hirsh's.

RED CROSS NOT NOTIFIED

Turkish Minister Will Not Communicate With the Society.

PLANS ARE UNAFFECTED

The Preparations for Armenian Mission Are Not Relaxed, Says President Trask of the Executive Committee—Senators of the Foreign Affairs Committee Indignant.

Mavroyeni Bey, the Turkish minister to the United States, has authorized the publication of the following statement in regard to the reported intervention of the Red Cross Association:

"You ask me," said the Turkish minister, "what I have to say about the statement that the Red Cross Society has decided not to pay any attention to the communication until it is officially transmitted to it by the Turkish government or Turkish minister. My answer is very simple, and it is the following:

"The Red Cross has never communicated with this legation. It has only communicated, to my knowledge, with the press and the public; its president, Miss Clara Barton, assisting, without protest, at public meetings where the most gross and unjust abuse was made of the Turkish government, religion and race.

"As the Red Cross, or any of its representatives, never visited this legation, it is clear and logical that this legation has nothing to communicate to said society. This legation sens its communication to the press, because it is the public that the Red Cross took into its confidence. But, naturally, I will always be ready and pleased to give to the Red Cross Society any explanation it may think proper to ask for.

A QUESTION OF RIGHT.

"This whole question," added the minister, "is a question of right. Suppose for one moment, that your own Indians were to revolt against your legitimate authority. Suppose that you put down your revolt, and suppose that in some foreign country some foreigners were to calumniate publicly your civilization, your race and your religion.

"Not satisfied with that, suppose that those foreigners on the strength of such false accusations, were to raise money and bring it for distribution, through their own channels, however respectable the latter may be, to the very people that revolted against your government. Would that money, raised on hatred and denunciation, would even a moral aid from foreigners, be welcome to this great country of yours, however welcome it might be, for obvious reasons, to your Indians?

"As you see, this whole question is a very clear one. But, I wish you at the same time, to understand that, even today, notwithstanding the contrary assurances of interested parties, the Turkish government has no animosity whatever against the Armenians, and only wishes to see them prosper under its legitimate and rightful authority."

The following official statement has been issued from the headquarters of the National Armenian Relief Committee in New York:

NO RELAXATION.

The reported intention of the Turkish government to refuse the American Red Cross permission to enter Turkey, will not cause the National Armenian Relief Committee, and its branches throughout the country, to relax their efforts for an instant in raising funds to save the 350,000 Armenians who are perishing from starvation and exposure.

The national committee is the authorized agency throughout the country for raising funds and supplies to be distributed by the Red Cross, providing it enters the field, but in case the Red Cross is excluded, the national committee has authority to utilize existing agencies on the ground or organize new ones, so that all contributors may be assured that their gifts will as speedily as possible reach the sufferers for whom they are intended.

Many are not aware of the fact that relief work to the extent of not less than $100,000 has already been successfully carried out in Turkey during the past few months, under the direction of a strong and representative committee of foreign residents and diplomats in Constantinople, through European consuls, and the Americans who are to be found in all the principal cities of the interior.

LETTERS FROM TURKEY.

A letter just received from Constantinople, dated December 27, states that sixty bales of clothing had been forwarded that week to Cesare, and that it is now possible to forward large amounts of money safely to those engaged in this relief work in the devastated region. The Red Cross could greatly enlarge this work.

It seems incredible that while the Turkish government is permitting such relief work it should exclude the Red Cross, which is well known will not step over a suffering Turk or Kurd to help an Armenian.

Meanwhile, all funds should continue to be sent to Messrs. Brown Brothers & Co., 59 Wall street, treasurers of the National Armenian Relief Committee.

SPENCER TRASK,
Chairman Executive Committee.

The action of the Turkish government in shutting out the Red Cross Society from that country and preventing assistance from reaching the Armenians, has caused much unfavorable comment at the Capitol.

Members of the Foreign Relations Committee of the Senate are not inclined to publicly discuss the matter, but privately express their surprise and indignation at the conduct of a government that thus shuts the door in the face of an organization recognized by the whole world as one intended to relieve the miseries of mankind and aid the afflicted.

Mr. Cullom, chairman of the subcommittee having the Armenian question in hand, said this morning that he did not see what this government could do in the premises, much as he deplored it. If the Turkish government took this step, he was not aware of any way through which this government could effectually protest.

MISS BARTON'S STATEMENT.

Says the Red Cross Society Will Not Disregard the Sultan.

Miss Clara Barton, president of the Red Cross, gave out a statement to the press last evening, as follows:

"On the 13th of January a statement reached headquarters that the imperial government of Turkey would not "permit any distribution among his subjects in his own territory by any foreign society, or individuals, however respectable the same may be, as for instance, the Red Cross Society, of money collected abroad.

"A careful perusal of the context of the statement will show that the Turkish government is not antagonistic to the Red Cross, as such, which it recognizes as a part of its own treaty relations, and for which, in its statement, it publicly expressed its respect, but objects to the distribution of foreign relief on entirely different grounds neither in its power or ours to control.

"We also desire to add, that any publication, to the effect that the Red Cross is aggressive in the matter, and intending to act, in spite of authority or co-operation, is entirely incorrect, and that any statements conveying that meaning, in the slightest degree, is not official, and has not been made nor suggested, even in spirit, by any officer or member of the Red Cross."

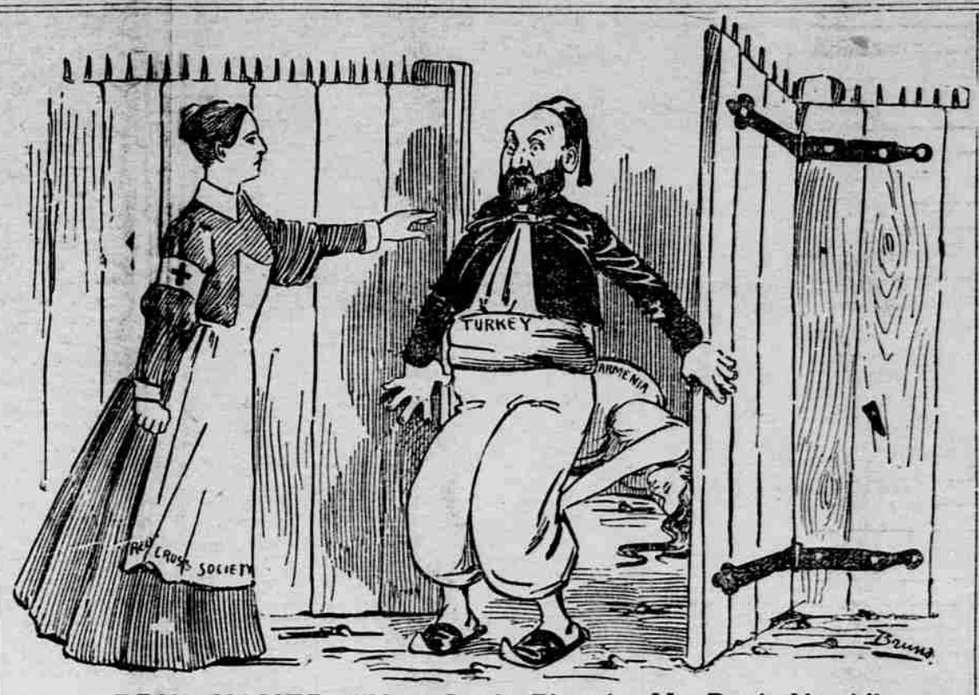

ABDUL HAMED—"You Can't Play in My Back Yard."

FLYING SQUADRON READY

England's Floating Destroyers Put in Commission.

DESTINATION IS A SECRET

Seventy-two Guns and Six Torpedo Boat Destroyers Waiting to Make a Demonstration Against Some Power—Not Believed Any Further Move Will Be Made Against Porte.

London, Jan. 14.—The vessels comprising the new flying squadron, the duties of which are still problematical, were put in commission today with all the ceremonies that attend that naval function.

The fleet is composed of the first-class battleships Revenge (flagship) and Royal Oak, the first-class cruisers Theseus and Gibraltar, and the second-class cruisers Charybdis and Hermione, and six torpedo boat destroyers.

The fleet, exclusive of the torpedo boat destroyers, mounts 72 guns and has a total tonnage of 52,070. The officers and crew number over 4,000 men. Rear Admiral Alfred T. Dale commands the squadron.

DESTINATION STILL UNKNOWN.

The destination of the squadron is still unknown. But little reliance is placed in the statement that it is to proceed to Turkish waters.

The arrival today at Malta of thirteen of the British vessels which had been at Salonica as part of the combined European fleet, which it was supposed was to make an effective demonstration against Turkey, but which did nothing but ride at anchor week after week, miles from the Turkish capital, is taken as a pretty strong indication that the new squadron is not going to Turkish waters.

The indications today further bear out the predictions of the United Press that there will be no war. The various government offices are very chary of giving information to the press, but it is evident from what can be gathered from outside sources that the condition of affairs improves from day to day.

MINISTER GOES TO PRISON.

Boston Man Who Forged His Mission Accounts.

Boston, Jan. 14.—Rev. J. Lindner was today sentenced to the State prison under the interdeterminate sentence act for a maximum period of eight and a minimum period of four years.

His crime was forgery. He is about thirty-two years of age, and was reared at Yonkers, N. Y. He has a wife and child living at Louisville, Ky., where he went from New York to live about four years ago, remaining there until about a year ago, when he came to this city.

Last July he was in charge of the rescue mission on Kneeland street and while there forged several checks for small amounts.

AMERICAN GUILTY IN BERLIN.

Heavy Sentence for False Entry of Trotting Horse on German Tracks.

Berlin, Jan. 14.—The trial of Robert T. Kneebs, the American trotting horse owner, charged with having entered and started on German tracks the mare "Bethel" under the name of "Nellie Kneebs," which began on Saturday, ended today.

The jury brought in a verdict of guilty, and the court sentenced Kneebs to nine months' imprisonment and to pay a fine of 5,000 marks, and also ordered the seizure and forfeiture of the mare.

The trial created a great deal of interest in sporting circles.

JUDGE ROBINSON DEAD.

Chief Justice of the Maryland Court of Appeals.

Annapolis, Md., Jan. 14.—Chief Justice John M. Robinson, of the court of appeals, died of heart disease today, at the home of his daughter, Mrs. Fullam, near the Naval Academy.

He had been sick but three days. Last week he filed opinions in several important cases, and administered the oath to Gov. Lowndes, when he was inaugurated on Wednesday. Saturday last the judge complained of severe pains around his heart. Yesterday he was removed from his boarding house to the residence of his daughter.

Shylock Again in Court.

Mr. Myer B. Newman, who can give Sir Henry Irving's Shylock cards, spades and 10 per cent of the points, and still beat the game, is again in court. A suit was instituted against him yesterday to recover $300 damages for selling property mortgaged, but payment on which was not due. The case will be heard before Justice Taylor on Saturday next, the plaintiff being represented by Messrs. Ralston and Siddons. The suit grew out of a loan of $65 to a lady of quite recent date, indicating that Mr. Newman has renewed his old business at the old stand. The interest charged is stated to be more than 10 per cent per month.

Milwaukee Bank Trial.

Milwaukee, Wis., Jan. 14.—In the case of ex-President F. T. Day, charged with accepting deposits in the Plankinton Bank after he knew it was insolvent, all of yesterday afternoon and this morning was consumed in getting sixteen unbiased men on the jury. These will be weeded out this afternoon and another venire will no doubt be ordered this afternoon. Judge Goodland this morning decided that the State had a choice of proceeding on any count it chose.

Loeb & Hirsh's sale is attracting the attention of all the men in Washington.

SCORE ANOTHER FOR QUAY

Martin and Warwick Factions Defeated in Philadelphia Primaries.

The Senator Was Conceded Only Eleven Wards and Has Probably Carried Nineteen.

Philadelphia, Jan. 14.—The Republican primaries to nominate delegates to the convention to nominate a city solicitor, magistrates, councilmen, delegates to the State convention, which will elect national delegates and a new city committee, were held tonight and from all appearances Senator Quay has scored another victory over his opponents.

Since the factional fight that began last autumn between Senator Quay and the wing of the party in this city headed by David Martin and Mayor Warwick there has been no cessation of hostilities, and both sides have been strengthening their lines for tonight's contest.

It would appear at a late hour tonight that Quay has carried seventeen out of thirty-seven wards sure, and that several others wards are doubtful. Mr. Martin only conceded eleven wards to Senator Quay, and if the latter carries nineteen he will have control of the city committee and the party machinery in Philadelphia.

As it is Mr. Quay will probably control the majority of the delegation from here to the State convention. He will also elect a number of his candidates to city councils.

There was no contest for city solicitor and magistrates, and the present incumbents of those officials will be renominated without opposition.

DETECTIVES ARE WATCHING.

Did Inspector Hollinberger Have a Tip on an Attempt?

Police precinct No. 3 was the center of police activity last night, and the only reason suggested in explanation of this was that an unusually alert watch was to be kept for malefactors in that part of the city. The Third precinct embraces all that part of Washington west of Fifteenth street, east of Rock Creek and south of R street.

Several of the legation[illegible] are in this section and a number of fine residences. It was in this precinct that a number of the recent burglaries were committed. It is thought probable that Inspector Hollinberger yesterday received a tip that a crackman's job was to be worked last night, and that the vigilance of the police department was because of this.

Last night Inspector Hollinberger notified several men of the detective corps to meet him at various points in the precinct mentioned between 11 o'clock and midnight. Only one of them, Detective Hartigan, was to meet him at the station-house. Detectives Sutton, Helan, Horne, Weedon and others were directed to communicate with the inspector. Maj. Moore, superintendent of police, made an official visit to station No. 3 at 9 o'clock.

IN MITKIEWICZ'S FAVOR.

Judge Bradley's Charge Upset the Case Against the Count.

In the case of R. J. Horner & Co. against Count E. de Mitkiewicz, in a suit brought by the former to recover about $75,000 worth of furniture, which they allege the count owed them for, Judge Bradley last night charged the jury in the count's favor.

He said in substance that J. Wall, the agent through whom Horner & Co. had brought suit, had not shown that he had any property interest in the furniture whatever, and he did not see how the jury could bring a verdict against the defendant.

Count Mitkiewicz said when seen last night that he would at once bring suit against R. J. Horner & Co. on a charge of malicious prosecution and expected to recover damages for defamation of character.

Dying of Hydrophobia.

Reading, Pa., Jan. 14.—Frederick, the nineteen-year-old son of Henry Frexel, of this city, who is employed by Albert Cole, at Greentree, this county, is dying of hydrophobia. His sufferings are terrible and it is necessary to keep him strapped to his bed. He snaps and utters noises like the barking of a dog. The attending physician has no hope of his recovery.

Bank President Sentenced.

Jacksonville, Fla., Jan. 14.—E. W. Agnew, president of the First National Bank of Ocala, who has been on trial in the United States district court, in this city, several months for embezzling a large amount of the bank's funds, was this morning sentenced to five years in Kings county penitentiary, Brooklyn. The defendant's attorneys gave notice of appeal.

Killed His Sweetheart.

New York, Jan. 14.—The jury in the case of Michael McGowan, on trial for killing his sweetheart, Rose Finn, on July 10 last, this afternoon gave a verdict of guilty of murder in the second degree. The jury had been out nearly twenty-four hours. The penalty for McGowan's crime is life imprisonment.

Has a Gun on His Desk.

Lexington, Ky., Jan. 14.—Mayor Simrall asked ex-Mayor Duncan, who still claims to be mayor, to vacate the mayor's office this morning. The demand was refused and the police may force Mr. Duncan to vacate, but the latter has a gun on his desk.

STATE OF THE GOLD RESERVE.

Treasury gold reserve at the close of business yesterday amounted to $54,312,271. The amount of withdrawals at New York was $1,184,000, $1,100,000 in gold bars and $84,000 in coin.

Loeb & Hirsh prefer to forego all profits rather than to carry over stock.

GOMEZ STILL UNCHECKED

Attacks Bejucal and Destroys More Valuable Property.

SOME HOT STREET FIGHTING

The Insurgent General Advised the Garrison to Surrender, But the Commandant Refused and Succor at Last Arrived—Rebels Retreated With Small Loss.

(By Cable to the Times.)
(Copyrighted by James Gordon Bennett.)

Bejucal, Cuba, Jan. 14.—Gomez, with the main body of the insurgents, attacked Bejucal at noon yesterday. The assault was made by only 400 of the rebel troops, while 4,000 insurgents remained outside in reserve.

The town was garrisoned by about 100 men, 55 of the Asturias regiment of Spanish regulars, 20 of the Guardia Civil and 25 volunteers.

Capt. Serrano, of the Asurias regiment, made a gallant resistance and held the fort in the public square until relieved at midnight by Gens. Aldecoa and Linares, with 2,200 men and two field batteries, who came by forced marches from Managua.

RETREATED WITH THEIR DEAD.

Before the arrival of these reinforcements the Spanish lost three men killed and nine wounded. The insurgents, on retiring eastward, as usual, carried out the dead and wounded with them.

Bejucal is a town of 8,000 inhabitants on the line of Havana and Batabano railroad. The insurgents beat the town long enough to burn several houses and the railroad station and telegraph office. Most of the burned buildings were stores kept by persons supposed to be hostile to the insurgents. For this reason two or three were looted before being burned. Several other places were burned because volunteers, who were within, fired on the insurgents as they entered the town.

The fight lasted from noon until 5 in the afternoon. At the intersection of Capitula and Luna streets, where the city prison stood, the battle was hottest. The jail, however, was turned into a fortress.

The insurgents entered from the east and opened fire on this improvised fort. It was maintained for three hours, the loopholes in the prison wall being riddled with shots, showing the good marksmanship of the rebels.

Seven men of the Asurias Regiment held this point until it was untenable. In attempting to leave it and reach the main buildings of the prison all were either killed or wounded by a fusilade from the plaza.

DESPERATE STREET FIGHTING.

Twenty men of the guardia civile were intrenched behind heavy wood of the doors in the stable yard of their barracks. The insurgents tried to set fire to the doors and burn them out. The guard held their position and poured a fire of bullets into the insurgents through an oak gateway. The insurgents suffered heavy losses at this point, how serious is not known.

Gomez's main force, when it crossed the strategic line of the Spanish between Havana and Batabano on Saturday morning, as before reported, had an encounter with a Spanish force at the Mi Rosa plantation, near San Felipe. The Spanish loss was three killed outright, and thirteen wounded, of whom seven died within twenty-four hours. The insurgents carried their dead and wounded with them, and spent Sunday on the grounds of a tile factory at Santa Rosolia, two miles south of Bejucal.

Gomez sent word that he would attack Bejucal on Monday. Some of the residents of the town then joined him. He called attention to the small garrison, and said that resistance was useless. He advised a surrender.

The volunteers and Asurias regiment sent word that they would resist while a cartridge was left. The attack followed. Mayor Zereneuha, at the beginning of the attack, went over to the insurgents and was sent back by Gomez with a flag of truce, again advising the garrison to surrender.

THIRTY-SEVEN CARS BURNED.

Havana, Cuba, Jan. 14.—When the insurgents attacked Bejucal yesterday a freight train on the Havana and Batabano Railroad, composed of thirty-seven cars, loaded with valuable freight, was burned three miles of Bejucal.

The throttle of the engine was opened, and the burning train ran wild for ten miles, to a point two miles beyond Quibican, where the steam gave out and the cars burned to the trucks. No trains have reached Havana from points south of Santiago de Losvegas since yesterday, the roadway being torn up near Guivican and Bejucal. The trucks of the burned train are still standing on the warped rails.

The crew of the freight wreck train sent out this morning were driven off by the insurgents. Between San Felipe and Bejucal the telegraph wires are cut and the poles burned in scores of places, all the road bridges are burned and provision wagons, switch houses and scale houses for ten miles are in ruins after leaving Bejucal.

Gomez is said to have entered San Felipe late this afternoon, but the rumor is not confirmed. When I left San Felipe at 8 o'clock this morning all was quiet but a very small garrison was in the town. The Governor of the Province said the city of Pinar del Rio is being well fortified.

The streets are being barricaded and artillery has been placed at various strategic points in the suburbs. New volunteer forces are being mobilized, and the utmost precautions are taken to repel the expected rebel attack in the rad west through Vuluerta Abajo district.

Maceo has burned half a dozen small towns beyond Guanajo, the last reported beign Sandiego de Nunez.

50 cents on the dollar for all Men's Suits and Overcoats at Loeb & Hirsh's.

THREE CITIES IN THE LEAD

Convention Race Between Chicago, New York and St. Louis.

SILVER MEN CUT A FIGURE

New York Might Be an Easy Winner But for the Cry of "Gold-Bug Influence"—That City Claims Fifteen Votes and St. Louis Has Twelve. Lobbies Hard at Work.

The situation thirty-six hours before the national committee meets is environed with uncertainties, although the contest has narrowed down to St. Louis, Chicago and New York, with the question of free silver as a potent factor in the fight.

The western men, those from the trans-Mississippi country especially, are bitterly opposed to New York, and some of the number assert that they would not dare return home should they vote to locate the convention on Manhattan Island.

St. Louis would suit many of these gentlemen, although Mr. Thomas of Colorado, says he would be entirely satisfied with Cincinnati. Others will gladly go to Chicago.

"Anything but Wall Street with its gold-bug influences," is the slogan of the extreme free-silver men. It is possible however, that if this policy continues to be pursued by the free silverites it may force the sound money men to combine against them, in which event those who are familiar with the financial affiliations of the national convention, say that the latter, being in the majority will win.

CLAIM FIFTEEN VOTES.

Mr. John A. Mason, one of the advance guard of New Yorkers who arrived yesterday, says tonight that New York now has fifteen votes, and it is not unlikely that when the balloting begins she may lead off with twenty.

Mr. William C. Whitney did not arrive this evening, but circumstances may permit him to reach Washington before the committee meets. Ex-Gov. Sheehan, the New York member of the national committee, is also detained.

A few additions were made to the ranks of the New Yorkers tonight in the presence of Messrs. John B. Crimmins, F. B. Thurber, J. W. O'Brien, Simeon Ford, John F. Dillon, E. P. Merrifield, and ex-Mayor Gilroy.

Tomorrow the delegation, of which ex-Congressman Isidor Straus is chairman, will reach the city.

If the New Yorkers were busy today their example was fully imitated by their St. Louis rivals. The St. Louisans held a meeting at 5 o'clock this afternoon, at which reports were received from their various "skirmishers."

OTHER DELEGATIONS.

These reports were uniformly gratifying. When the meeting adjourned the Missourians announced that twelve votes were pledged to them with others in sight.

The Chicago delegation, which was expected today, will not arrive until tomorrow. Their delay gave rise to the report that they were out of the race, but Chicago's friends assert that the Lake City will be very much in evidence when the balloting begins, and the St. Louisans believe that their real opponent will be the Illinois metropolis and not New York city.

Louisville, it is said, has also a delegation en route, which will reach here Wednesday. The Cincinnati contingent will also arrive tomorrow.

The subcommittee of the national committee, consisting of Messrs. Harrity of Pennsylvania, Gorman of Maryland, Cable of Illinois, Smalley of Vermont and Wall of Wisconsin, met last night to consider the resolution introduced at the last national convention by Mr. Collins of Massachusetts, to hold the convention of '96 with closed doors. It was unanimously agreed that such a course was impracticable and the resolution was defeated.

COL. A. B. DE FRECE.
Who Heads New York's Campaign for the Democratic Convention.

DRIVEN TO DEATH.

Suicide of an Archdeacon of the Anglican Church at Demerara.

London, Jan. 14.—Some time ago the archdeacon of the Anglican Church in Demerara, British Guiana, returned to England to recruit his health, which had become so shattered that he was afflicted with prolonged attacks of insomnia. A week ago he disappeared and has not been seen since.

This morning his hat was found on the bank of the Serpentine, an irregular sheet of water in Hyde Parke, and it is believed that he threw himself into the lake. Search is being made for his body.

STEAMER LAUNCHED.

Vessel Will Be Used by the Old Dominion Line.

Wilmington, Del., Jan. 14.—The twin-screw steamer Hampton Roads, which is being built by the Harlan & Hollingsworth Co. for the Old Dominion Line was launched today. The vessel was christened by Miss Elsie Moore, daughter of Paymaster Enoch Moore, of this city.

The dimensions are: Length, 150 feet; beam, 25 feet, and depth of hold, 12 feet. It is expected that the boat, which will ply on the James River and in the Norfolk harbor, will attain a speed of sixteen miles an hour.

ADDICKS MUST PAY.

Costs of the Divorce Suit Must Be Met.

Wilmington, Del., Jan. 14.—The superior court this afternoon ordered J. Edward Addicks to pay within sixty days the costs in the divorce suit recently brought against him by Mrs. Addicks. The costs amount to $7,250. The court approved the return of the commissioner, denying a divorce to Mrs. Addicks.

Breweries Discriminated Against.

Munich, Jan. 14.—The military authorities have issued an order forbidding soldiers to visit fifteen breweries, specified in the order, where, the authorities allege, the public patrons do not show proper respect for the soldiers. The order has created great excitement among the inhabitants of the localities in which the proscribed breweries are situated.

All the clothing Loeb & Hirsh are selling at 50 cents on the dollar was made expressly for them.