LOVE'S YOUNG DREAM

An Ohio Girl Runs Away With an Opera Troupe and Weds an Actor.

THE END OF A METEORIC CAREER.

One of the Victims of the Conemaugh Flood Commits Suicide.

ALL THE NEWS FROM NEARBY TOWNS

[SPECIAL TELEGRAM TO THE DISPATCH.]

WHEELING, W. VA., October 23.—Late last night something of a sensation was created among the members of the Rinehart Opera Company by the discovery that Miss Annie Barnwell and Fred Ashton had disappeared. To-night the couple returned, and announced that they had been married at St. Clairsville, O.

Miss Barnwell joined the company at Youngstown a few days ago, after threatening to run away from home, and straightway fell in love with Ashton. Mrs. Rinehart kept the girl under strict surveillance yesterday, keeping her all day in her room, but in the evening she made her escape, met her lover and was married.

FRESHMEN AND SOPHOMORES.

Pennsylvania College Students, in General Meeting, Condemn the Freshmen.

GETTYSBURG, October 23.—The freshmen and sophomore classes of Pennsylvania College are still at swords' points. Early Saturday morning the class of '93 burnt the "sophs" in effigy, and then later in the day, while a '92 man was walking on the campus, carrying a cane, he was assaulted by the "freshies." An impromptu rush followed, but the "sophs" although outnumbered, managed to retain the cane.

This morning the tower of the new building was found ornamented with a huge banner bearing the figures '92. The freshmen after great difficulty managed to set fire to this, but as it dropped from its place '92 was revealed chalked in mammoth letters on the bricks. Although men were lowered by ropes and every means used they were unable to efface the obnoxious figures, and to-night the "sophs" are jubilant. At a meeting of the entire body of students this afternoon the "childish actions of the freshmen" were condemned, but that will have but little effect.

ANOTHER SUICIDE.

One of the Victims of the Conemaugh Ends His Own Existence.

[SPECIAL TELEGRAM TO THE DISPATCH.]

JOHNSTOWN, October 23.—A meeting of the subscribers to the fund for the purpose of searching for the dead was held this afternoon and an organization was effected. Over $7,000 have already been subscribed and arrangements were perfected to begin work to-morrow morning. Secretary Kremer failed to get much money paid out to-day, but promises he will begin sending the checks out quite rapidly. Twenty bodies were lifted and reinterred to-day, but none of them were identified. Some effective work is being done in favor of consolidation, and it is quite likely that the movement will carry in at least three or four of the boroughs.

An old gentleman named Fritzinger, living in Conemaugh, committed suicide this evening by hanging. He became despondent over his great losses in the flood, and was unable to bear up under the strain.

THE BOOM IN COAL.

Any Number of People Are Looking After the Valuable Territory.

[SPECIAL TELEGRAM TO THE DISPATCH.]

MASONTOWN, October 23.—There is quite a boom in coal land in this section, with a view of the extension of the Southwest Pennsylvania Railroad from Uniontown to the West Virginia line, which has been surveyed from Uniontown to West Virginia via Masontown to the Monongahela river, and then up the finest and wealthiest mineral valley in the State.

J. V. Thompson & Co., of Uniontown, have been taking options for coal at 90 days at $50 per acre, and now have nearly 3,000 acres, which has a Monongahela frontage of about four miles. The H. C. Frick Company and McClure & Co. have also been gathering up some valuable pieces of coal land in this vicinity.

A BOILER EXPLOSION.

Two Men Buried in the Debris, but Escape Serious Injury.

[SPECIAL TELEGRAM TO THE DISPATCH.]

CONNELLSVILLE, PA., October 23.—Two of the boilers of the Mount Braddock Coke Works blew up this morning, wrecking the engine house and tearing down three brick stacks that have been recently completed. Edward Stull and Anthony Matheany, who were in the engine house, were buried under the debris, but not badly hurt, and were able to get loose from the wreckage.

The loss will reach about $3,000, covered by insurance, but the stoppage of work may cause more loss. Another battery of boilers are uninjured, and the engine house can be repaired and the works started in a few days.

ICE AT MILTON.

Sparrows Had to Postpone Their Bath Until the Sun Melted the Ice.

MILTON, PA., October 22.—Ice was formed here last night about one-half inch in thickness. The water that fell from the fountain on the lawn of the Presbyterian Church formed a one-half inch surface with inverted icicles that raised themselves and were visible above the blades of grass for a radius of 20 feet, and did not melt until 9 o'clock this morning.

The sparrows that usually bathe there came in flocks at an early hour, and when they found the cold condition of the approach they retreated, uttered a most mournful wail and waited round about until every vestige of winter was gone and then took their usual bath.

PLENTY OF ASSIGNMENTS.

Blair County Business Men Are Having Considerable Financial Trouble.

[SPECIAL TELEGRAM TO THE DISPATCH.]

HOLLIDAYSBURG, October 23.—Milton G. Hilleman, of Williamsburg, the Prohibition candidate for County Treasurer, has made an assignment to J. H. Smith, of this place. The liabilities are about $6,000 and the assets $10,000. J. R. Mallory, a merchant of Altoona, made an assignment to Joseph M. Davis, of that city. The liabilities are about $6,000, with assets of only about $1,000.

There have been more assignments made in Blair county since January last than for any two successive years for a long time past.

A TRESPASSING HUN SHOT.

Ordered Off While Stealing Fruit and Refusing to Go is Fired At.

POTTSTOWN, October 23.—A party of Pottstown Hungarians went on a fruit stealing expedition to Berks county on Sunday, and while raiding the orchard of Samuel Yocum were surprised by the farmer with shotgun in hand. They refused to leave when ordered off and grew belligerent. Mr. Yocum fired his shotgun into them.

One of them fell to the ground severely wounded and was carried home by his companions. The matter was kept quiet until to-day, when it was found necessary to send for a physician to dress the Hun's wounds.

A LONG ELECTION CONTEST.

5,192 Witnesses Examined by Two Commissioners at Scranton.

SCRANTON, October 23.—Commissioners Albro and Duggan, to whom were referred the contested election cases of Owen Cusick to the office of Clerk of the Courts, and Richard J. Gallagher to the office of Recorder of Deeds, after nearly a year's work, to-day filed a voluminous report, showing that 5,192 witnesses were examined, of whom 2,078 were called by the contestants.

The report covers all instances of persons supposed to have voted illegally. The Court took the papers and will rule on the findings and ascertain for whom the illegal votes were cast before deciding to whom the offices belong.

It Flows of Its Own Accord.

[SPECIAL TELEGRAM TO THE DISPATCH.]

BURGETTSTOWN, October 23.—The well on the Samuel Ghrist farm, which was abandoned some time ago and the casing drawn out one day last week, was visited by two citizens yesterday and they found the well flowing over the hole. They took two barrels down and dipped them full in a short time. The oil is flowing up and covering the land around the well for a considerable distance.

THE POLES IN CONTROL.

Efforts of the Detectives to Dislodge Them Prove Entirely Futile.

WILKESBARRE, October 23.—The excitement to-day at Plymouth over the church riot continues at fever heat. All last night crowds were gathered in the vicinity of the disputed buildings. At a late hour Detectives Holt and Roberts, armed with legal writs, applied at the parsonage for admittance. Their request was refused with threats of violence if they attempted forcible entry. This morning the parties in the building signalled to them, and on drawing near the detectives were told that they might enter. They were escorted through the building and were shown a perfect arsenal of guns and pistols in the hands of six desperate looking Polanders. The officers were then taken to the door and informed that the besieged party meant to hold possession at all hazards.

The detectives were convinced that they could get forcible possession only by bloodshed and possible loss of life. They therefore gave up the attempt for the present, and are contenting themselves with keeping a watch upon the premises. The Polanders arrested for taking part in yesterday's fracas were given a hearing to-day before Burgess Martin on the charge of assaulting a police officer in the discharge of his duty. Martin Wilkes, the leader, was fined $28 and costs. Martin Wilkes was re-arrested, taken before 'Squire Lynch and held in $1,000 bail on the charge of assault on the Assistant Chief of Police with intent to kill. To-morrow morning the High Sheriff of this county, who has been called upon, will go to the scene of the trouble with a picked posse of men and endeavor to gain possession of the buildings in dispute.

A METEORIC CAREER.

The Death of One of the Original Napoleons of Finance.

[SPECIAL TELEGRAM TO THE DISPATCH.]

WHEELING, October 23.—Sylvester G. Hamilton, who died of consumption in Louisville, Ky., this morning, was possessed of a remarkable history. He was born in Woodsville, O., about 1850, and when a young man came to Wheeling, where he obtained employment in a wholesale drygoods house. He spent several years in Wheeling, and here married one of the reigning belles, Miss Blanche McAfee. About 1878 Hamilton left Wheeling with his wife, and when next heard of he was plunging in Wall street, a member of the Stock Exchange and the owner of a $250,000 residence on Fifth avenue.

For the succeeding two or three years Hamilton's operations rivaled some of the financial experience of Monte Christo, and then came a crash which left him stranded on the shores of impecuniosity. He left New York and after a good deal of drifting about he reached Louisville, where he died as stated. His remains will be brought home for interment.

NO HOPE FOR BAER.

The Jury Much Impressed by the Story of Harrison Fox.

[SPECIAL TELEGRAM TO THE DISPATCH.]

GREENSBURG, October 23.—The counsel for the Commonwealth in the mill burning case rested to-day at noon, and the defense was at once taken up. While the counsel for the defense are exerting every effort to save Baer their case is apparently a hopeless one, as the story of Harrison Fox, the negro, seemed to have a good deal of weight with the jury. A new witness, Harry Jones, of Pittsburg, testified that Fox told him before the mill was burned that Baer wanted him to destroy the mill property near Greensburg, and the morning after the fire Fox showed him an account of it in the morning papers.

The case, it is expected, will go the jury to-morrow evening. A great effort will be made by the defense to discredit the story of Fox, as a number of witnesses have testified that he was untruthful and of a depraved character.

Another Republican Receives His Reward.

[SPECIAL TELEGRAM TO THE DISPATCH.]

NEW BRIGHTON, October 23.—W. A. Beckathorn, of this place, has been appointed United States Gauger for this district, and is now learning the duties of the office.

THE COAL STRIKE IN INDIANA.

The K. of L. Taking Measures to Aid the Distressed Families.

The usual weekly meeting of L. A. 4907, salesmen, was held last night in the K. of L. Hall, Fifth avenue. Mr. Joshua Horsfield, of Brazil, Ind., Worthy Foreman of Division 7 of N. D. 135, K. of L., gave a vivid description of the condition of the miners in his section, and asked for subscriptions for the suffering families. Twenty-five dollars was at once handed in, and the members pledged themselves to make up a sum of $100. Subscription lists will be sent round through the stores, and arrangements will be made for entertainments in support of a fund for their succor.

Later Mr. Horsfield left to address a meeting of the Citizens' Traction Company employes in the hall at the corner of Main street and Liberty avenue, Lawrenceville. The traction men turned in in uniform, and liberally responded to the appeals for aid.

Marriage Licenses Granted Yesterday.

Name.	Residence.
Daniel A. Price	Homestead
Mary Davis	Homestead
Ferdinand Lochener	Pittsburg
Maria Bender	Pittsburg
James A. Lewis	Jefferson township
Sarah B. Biddle	Jefferson township
Joseph B. Fleming	Fairmount, W. Va.
Cora D. Fisher	Fairmount, W. Va.
Hanan C. Tolboect	Leet township
Anna C. Raunschussel	Economy township
Michael Donohue	Walls station
Mary Meilett	Pittsburg
Harry O. Hawkin	Wyoming Territory
Julia Thompson	Allegheny
James H. Gordon	Mifflin township
Martha E. Weilkline	Mifflin township
Anton Karonopsky	Pittsburg
Frances Nowitzky	Pittsburg
William M. Zeil	Pittsburg
Katie M. Fragesson	Pittsburg
A. C. Weaver	Braddock
Sadie Lapsley	Braddock
Frederick Linemann	Pittsburg
Maria Stritzinger	Pittsburg
Ezra Riley	Pittsburg
Susanna Harris	Pittsburg
John F. Wilson	Washington county
Eliza D. Weddell	Elizabeth
Carter Oark	Homestead
Mellsha Reeves	Homestead
Charles D. Seymour	Pittsburg
Mary A. Moher	Pittsburg
Frank Horn	Braddock
Annie Valier	Braddock

Catarrh

IS a blood disease. Until the poison is expelled from the system, there can be no cure for this loathsome and dangerous malady. Therefore, the only effective treatment is a thorough course of **Ayer's Sarsaparilla**—the best of all blood purifiers. The sooner you begin the better; delay is dangerous.

"I was troubled with catarrh for over two years. I tried various remedies, and was treated by a number of physicians, but received no benefit until I began to take Ayer's Sarsaparilla. A few bottles of this medicine cured me of this troublesome complaint and completely restored my health."—Jesse M. Boggs, Holman's Mills, N. C.

"When Ayer's Sarsaparilla was recommended to me for catarrh, I was inclined to doubt its efficacy. Having tried so many remedies, with little benefit, I had no faith that anything would cure me. I became emaciated from loss of appetite and impaired digestion. I had nearly lost the sense of smell, and my system was badly deranged. I was about discouraged, when a friend urged me to try Ayer's Sarsaparilla, and referred me to persons whom it had cured of catarrh. After taking half a dozen bottles of this medicine, I am convinced that the only sure way of treating this obstinate disease is through the blood."—Charles H. Maloney, 113 River st., Lowell, Mass.

Ayer's Sarsaparilla,

PREPARED BY

Dr. J. C. Ayer & Co., Lowell, Mass.

Price $1; six bottles, $5. Worth $5 a bottle.

BLOOKER'S DUTCH COCOA.

150 CUPS FOR $1.

CHOICEST, PUREST, BEST. TRY IT.

je24-MTTF

NEW ADVERTISEMENTS.

EXTRAORDINARY PRICES FOR CARPETS.

To reduce stock we offer a large number of patterns of

MOQUETTES,

Worth $1.50,

At $1.00

And $1.25,

This offering consists of excellent patterns in the best quality of Moquettes, and cannot last long, as soon as this unusual opportunity for housekeepers becomes generally known.

Come early for a good choice.

Besides our regular line of Body Brussels at 85c, we now offer a large variety of handsome patterns and colorings and best quality of Bromley, Lowell, Hartford and Bigelow.

BODY BRUSSELS

Reduced

FROM $1.35 *AND* $1.40

TO $1.00

Also a good assortment of best All-Wool

EXTRA SUPERS

Reduced

From 75 *CTS. to* 55 *CTS.*

O. McCLINTOCK & Co.

FURNITURE·CARPETS·CURTAINS

BEDDING

33 FIFTH AVENUE.

oc24-TTS

Isn't This a Plain Path to Low Prices.

This is our ladder to reach a large business and save money for you: we manufacture the clothing and keep store.

Can't you see where that cuts off the corners from big profits?

That, too, brings us to your doors and permits the junction of reliable goods with our very moderate prices.

Not handicapped in any way, we go into the markets of the world ready to buy materials largely in order to buy at a low price: and sure because of our low prices to gain your trade.

Isn't your interest to get clothing at a cheap price that will wear long and true fused with ours who stand at the manufacturer's end, and want your good-will for our particular make?

Our way of merchant tailoring is to show more styles than you'll stop to see: and do the best work.

WANAMAKER & BROWN,

Sixth street and Penn avenue.

oc24-D

TEETH, $5, $8, $10.

Gold fillings from $1 up. Amalgam, 50c; silver, 75c; white alloy, $1. Gold Crowns a specialty.

DR. J. M. McLAREN,

Corner Smithfield and Fourth avenue.

je23-TTS

NEW ADVERTISEMENTS.

B. & B.

WEDNESDAY, October 24.

Extraordinary bargain this morning; 40-inch (double-width) CLAN TARTAN STRIPES AND PLAIDS, at the remarkable price of 25c a yard.

Choicest styles and greatest offer this season.

BOGGS & BUHL,

115, 117, 119, 121 Federal st., Allegheny.

P. S.—The bargains in fine Camel's Hair Dress Goods in navys, myrtles, prunes, plums, dahlias and browns—also new high-class novelties in Camel's Hair goods, with plains to match—also in Paris Robes, are worth attention.

oc24-D

A FEW SAMPLE BARGAINS

-IN-

Cloaks and Wraps.

A Fine, All-wool, Tailor-made Newmarket, made of Black Berlin Twill, satin faced, with bell sleeves, warranted a fast black, a very stylish and handsome garment, only

$5 87.

Fine Black Stockinette Jacket, warranted strictly all wool, tailor-made, with welt seams, with or without bell sleeves, a very neat and genteel Jacket, worth double the money,

$3 49.

Black Diagonal Jacket, with double box-plait back, tailor-made, sizes 32 to 44 bust measure, only

$3 24.

Genuine London Dyed Seal Plush Sacque, with quilted satin lining, chamois skin pockets, real seal ornaments, blocked seams, in fact made on the same principle as a real sealskin garment—just think of it—only

$15 98.

Genuine London Dyed Seal Plush Jacket, neatly made and finely trimmed, in fact a perfect fitting garment, cannot be bought in other houses in the city for less than $15 or $18—our price only

$11 49.

CUT THIS ADVERTISEMENT OUT AND BRING IT WITH YOU, ASK to be shown these garments, and if we cannot produce every garment we advertise we do not desire your patronage.

NOTE—D. L. Stern, late with Messrs. Kaufmann, desires to notify his friends that he has taken charge of the Cloak Department of Messrs. Danziger & Shoenberg, where he will be pleased to see all his old patrons and the public generally.

DANZIGER & SHOENBERG,

Sixth St. and Penn Ave.

oc24

PATENTS.

O. D. LEVIS, Solicitor of Patents, 311 Fifth avenue, above Smithfield, next Leader office. (No delay.) Established 20 years.

se25-60

NEW ADVERTISEMENTS.

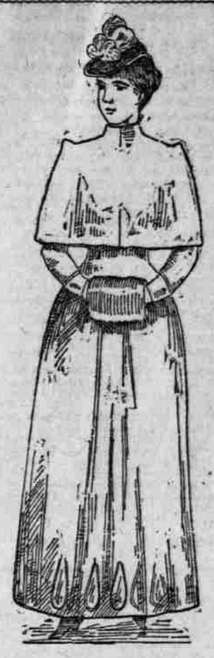

FUR OPENING!

SACQUES AND CAPES.

Seal Sacque, Cape, Muff, Fancy Fur and

SPECIAL OPENING

-OF-

PAINTED NOVELTIES

-IN-

ART -:- DEPARTMENT,

To-Day.

We have added a SEAL SACQUE AND FUR CAPE DEPARTMENT to our store, and will have our formal opening on day above noted. We will show only the BEST GRADES OF GENUINE LONDON DYE ALASKA SEAL, and in the popular lengths to be worn this season, which will be 23, 27 and 30-inch length Sacques.

IN CAPES we will show the fashionable shapes in Persianna, Astrachan, Black Lynx and Marten, Seal, Monkey, Beaver, Coon and Cape Seal.

Best Values Guaranteed.

The opening of PAINTED NOVELTIES in our Art Department, consisting of Silk, Satin, Chamois and Kid Painted Articles, Drapery Silks, Drapery Scarfs, Table Covers, etc., will be worthy of your attention, and will afford you great pleasure even if you do not wish to purchase.

Be sure and come in on the day noted above.

HORNE & WARD,

41 FIFTH AVENUE.

oc23-D

FLEISHMAN & CO. F PITTSBURG, PA.

ANOTHER NEW DEPARTMENT

FURS, FURS, FURS.

It has been decided that Furs will rule the cold weather fashions, and we are provided with a full assortment of specialties in Furs at FLEISHMAN & CO.'S, 504 Market street.

Monkey, Black Raccoon, Black Lynx, Opossum, Beaver and Seal.

Complete line of Muffs, Boas, Capes, Stoles, etc., at exceedingly reasonable prices. Little Lord Fauntleroy only $1.25.

Fleishman & Co.,

PITTSBURG, PA.

oc24-D

NEARING AN END

GREAT REMOVAL SALE

-AT-

Semple's Stores

SELLING OUT. SELLING OUT.

-BARGAINS IN-

DRY GOODS, DRESS GOODS, SILKS, CASHMERES, CLOAKS, SUITS, BLANKETS, CARPETS, HOUSE FURNISHING GOODS, CROCKERY, etc.

All Goods Positively Below Cost. Building Must be Vacated. Entire Stock Must Go. Don't Miss This Chance. Call at Once.

SEMPLE BUILDING,

165, 167 and 169 FEDERAL ST., ALLEGHENY.

oc23-63

NEW ADVERTISEMENTS.

THE WORLD MOVES

—AND THE—

CAR OF PROGRESS MOVES ON!

In no branch of commerce has there been more progress made recently than in the ready-made clothing business. Now the finest fabrics in the world are made up for sale and every fashionable style can be had in a store like ours. As a natural consequence the prejudice against ready-made Clothing is dying out rapidly.

COME THIS WEEK! EVERYBODY COME!

-TO-

GUSKY'S

Look for Yourselves and Be Convinced.

'Tis a Matter That Concerns Your Pocketbook.

MEN who MUST STUDY and ECONOMIZE

TO MAKE BOTH ENDS MEET SHOULD CERTAINLY SEE THE

Phenomenal Bargains in Overcoats

With which we intend to delight our patrons this week. Overcoats in black and blue Worsteds, silk-faced Cheviots, Kerseys, Chinchillas, Meltons, Oswego Worsteds, rich and velvety Venetians, choice Elysians, beautiful Fur Beavers, etc., every Overcoat Perfect in all respects and worthy of being worn by the best dressers of Pittsburg, at

$10, $12, $15, $16, $18, $20 and $25.

Big values, every one of 'em. There is no humbug about us when we pronounce these Overcoats the BEST we've ever offered for the money. 'Twould be impossible for any house to give greater bargains. We put our shoulders to the wheel to obtain for our patrons something not obtainable elsewhere at the prices we are naming and we have succeeded beyond a doubt. Of course we have Overcoats at lower prices—some as low as $5 and $6, with hundreds at $7 and $8—but we prefer to call your attention to those we have at prices before named, because they are such as will not alone prove good goods to the buyers but also be the direct means of proving our claim of being the cheapest (for reliable clothing) house in the world.

MEN of MODERATE INCOMES, BE WISE

AND TAKE ADVANTAGE OF THE

Following Extraordinary Bargains

which we shall offer this week: Choice of 1,000 Suits—materials novel and handsome—one, three and four-button Cutaway Sack Suits; four-button Straight-cut Sack Suits; nice three and four-button Cutaway Frock Suits, double-breasted Sack Suits, in Cassimeres, black and blue Worsteds, Corkscrews, Tricots, black, blue and fancy Cheviots and Diagonals, at the following phenomenally low prices:

$8, $10, $12, $15, $16, $18 and $20.

Our word for it, there's nothing like 'em outside our store under at least 30 per cent more money. Depend on it, we'll make every buyer happy; every buyer satisfied; every buyer more than pleased. Close, economical and intelligent buyers, who really know a good and cheap Suit when they see it, are specially invited to come and look o'er these remarkably good Suits. They'll find 'em artistic in cut, perfect in fit, correct in design. Pronounced bargains, every one of 'em. Suppose you find you cannot come, why not send in your order by mail? You've only to give us an idea of what you want, and you can depend on receiving same. We'll send C. O. D. to any address.

BRING in YOUR BOYS THIS WEEK

To be fitted out in an elegant manner for very little money indeed. We shall offer

500 Children's Suits at $2.

500 Children's Suits at $3 25.

500 Children's Suits at $5.

Which no other house in Pittsburg can duplicate under from $1 50 to $5 more money. Then again we shall offer Children's Overcoats at $2 50, $3 50 and $5, which are honestly worth 50 per cent more money. Our

Big Boys' Overcoats at $5, $6 and $8,

Big Boys' Suits at $5, $7 and $10.

Every one who sees them will pronounce them really marvels of value. Come in your thousands, parents! we'll show you how we keep up our reputation of being the most reliable dealers in Boys' and Children's Clothing in the country.

BEAR THIS FACT IN MIND!

WE HAVE THE

GRANDEST AND GREATEST STOCK

-OF-

Hats, Furnishing Goods and Footwear

in the country. We say this without cant or exaggeration. The largest and choicest stocks and the lowest prices. That's the bid we make for your trade. Who can beat it? Our experience has taught us that in storekeeping there is nothing more attractive than popular prices. Treat a customer well and faithfully on his first visit and we make a permanent customer of him is the idea we not only preach, but practice. Is it, then, any wonder that the people flock to us? All that goodness, reliability and thoroughness bespeak is expressed in our practically inexhaustible stocks and assortments. Fashionable and tony hatters, swell furnishers or exclusive shoe places no more than equal us on fine goods, while our prices are fully one-third lower than you'd pay at any other store in town.

ORDERS BY MAIL PROMPTLY ATTENDED TO.

GUSKY'S GRAND BARGAIN STORE, 300 to 400 Market street.

oc23-TTSSu

REPRESENTED IN PITTSBURG IN 1851

ASSETS . . $9,071,696 33.

Insurance Co. of North America.

Losses adjusted and paid by WILLIAM L. JONES, 84 Fourth avenue.

ja20-e2-D

WESTERN INSURANCE CO.

OF PITTSBURG.

Assets.....$448,501 87

NO. 411 WOOD STREET.

ALEXANDER NIMICK, President.
JOHN B. JACKSON, Vice President.
WM. P. HERBERT, Secretary.

fe22-26-TTS

Daley Innocent.

Tim Daley, who was charged before Alderman Porter in the unsavory Sharpsburg case, was discharged. He conclusively proved that he never boarded at the house of the Kemps as alleged.

GET the best and cheapest. Salvation Oil relieves in the twinkling of an eye. Price 25 cents.

WILLIAM F. WARREN, D. D., LL. D., President Boston University, says of the American Supplement to the Encyclopædia Britannica:—"The work will be a credit to American literature, a valued convenience to thousands of libraries."

Wide Sateens

All to go at 8 cts a yard. Friday and Saturday only. KNABLE & SHUSTER, 35 Fifth ave.

Bitter Wine of Iron

A nerve tissue food and enricher of the blood; pint bottle 50c., at Fleming's Drug Store, 412 Market street. TTSSu

MEN'S underwear, medium and heavy weights. JAMES H. AIKEN & Co., 100 Fifth ave.

Five Hundred

Club tickets yet to be returned to Elite Gallery, 516 Market street, before November 1. Lucky possessors please call.

FRIDAY and Saturday special bargain days. KNABLE & SHUSTER, 35 Fifth ave.

B. & B.

$3 a yard—rich camel's hair novelties. Plains to match. BOGGS & BUHL.

F. & V.'s Iron City beer is unrivaled. Connoisseurs pronounce it so.

CABINET photos, $1 per doz. Lies' Popular Gallery, 10 and 12 Sixth st. TTSu

Natural Gas Bills Reduced 75 Per Cent.

O'KEEFE GAS APPLIANCE Co., 34 Fifth av.

Friday and Saturday.

Ribbed vests were 45 cts to go at 35 cts. KNABLE & SHUSTER, 35 Fifth ave.

MARRIED.

STROYD—RICHARD—At the residence of the bride's father, 826 Dennison, East End, by the Rev. George Hodges, KATHERINE RICHARD to ARTHUR STROYD.

ROBINSON—SHUCK—On Wednesday evening, October 23, by Rev. J. J. McIlyar, Mr. R. A. ROBINSON, of Sharpsburg, Pa., to Mrs. ALLIE J. SHUCK, of Allegheny City, Pa.

O'CALLAGHAN—TORLEY—On Tuesday afternoon, October 22, 1889, by the Rev. Tobin, Mr. BERNARD F. O'CALLAGHAN, of Philadelphia, and Miss MARY F. TORLEY, of this city.

DIED.

ANDERSON—At the residence of his son-in-law, D. G. Clark, Murtland avenue, East End, Wednesday evening, Oct. 23, at 9:30 o'clock, THOMAS ANDERSON, in his 81st year.

Notice of funeral in evening papers.

[East Liverpool, O., papers please copy.]

BARNES—On Tuesday, October 22, 1889, at 4:30 P. M., Mrs. LUCY BARNES, widow of the late William Barnes, aged 67 years.

Funeral services at her late residence, 18 Franklin street, Allegheny, on THURSDAY AFTERNOON, October 24, at 2 o'clock. Interment private. Kindly omit flowers.

BROWN—On Wednesday morning, October 23, 1889, at 12:15, LIZZIE, daughter of August and Catharine Brown, aged 5 years and 7 days.

Funeral on THURSDAY AFTERNOON at 2 o'clock from the residence of the parents, 11 Federal street, Allegheny. Friends of the family are respectfully invited to attend.

BURNS—On Wednesday, October 23, 1889, at 11:30 A. M., HARRY, son of John and Josephine Burns, aged 7 years and 2 months.

Funeral from the parents' residence, Pleasant Valley, O'Hara township, on THURSDAY, 24th inst., at 3 P. M. Friends of the family are respectfully invited to attend.

COWAN—On Tuesday, October 22, 1889, at 7:25 o'clock A. M., REBECCA B., wife of N. Conrad Cowan, aged 52 years.

Funeral THURSDAY, at 12:30 P. M., from her late residence, No. 130 Zara street, Knoxville borough. Interment at Lebanon Cemetery. Friends of the family are respectfully invited to attend. 2

FORD—On Tuesday, October 23, 1889, at 5 o'clock P. M., at his residence, No. 164 Thirty-ninth street, JAMES FORD.

Funeral from his late residence on THURSDAY, October 24, at 2 o'clock P. M. Friends of the family are respectfully invited to attend. 2

GOFF—On Wednesday, October 23, 1889, at 6 o'clock A. M., Mrs. SARAH A., wife of F. B. Goff, aged 52 years.

Funeral THURSDAY, at 3 P. M., from her late residence, Thorn street, Sewickley, Pa. Friends of the family are respectfully invited to attend.

HANZEL — Wednesday morning at 5:40 o'clock, MARY ELIZABETH, daughter of Joseph and Elizabeth Hanzel, aged 13 years 9 months and 6 days.

Funeral services at the house, No. 44 Third street, FRIDAY MORNING at 7:30 o'clock. Requiem mass at 8 o'clock. Friends of the family are respectfully invited to attend.

JACK—On Tuesday, October 22, at 11:35 A. M., MARGARET JACK, relict of the late David Jack, aged 61 years.

Funeral from her late residence, Howley avenue, near Main street, THURSDAY, 24th inst., at 2 P. M. Friends of the family are respectfully invited to attend. 2

KERR—October 21, 1889, at the residence of her son in New York City, HARRIET SNOWDEN, widow of Rev. Joseph R. Kerr and daughter of the late Hon. John Snowden, of Pittsburg.

Interment at Allegheny Cemetery THURSDAY, October 24, on arrival of 12:45 P. M. train from the East. Carriages will be in waiting for friends at Union depot. 3

MAXWELL—On Tuesday, October 22, at his residence, Ingram station, HENRY D., son of the late W. J. and Eliza Maxwell, in the 27th year of his age.

Notice of funeral hereafter.

[Philadelphia Ledger please copy.]

MENSENDEICK—On Tuesday, October 22, at 12:15 A. M., FREDERICK MENSENDEICK, in his 64th year.

Funeral services at his late residence, 163 Pennsylvania avenue, Allegheny, on THURSDAY, October 24, 1889, at 2 o'clock P. M. Friends of the family are respectfully invited to attend. 2

MCBRATNEY—On Tuesday, at 12:30 A. M., at her residence, Ann street, Allegheny, Mrs. SAMUEL FRANCES MCBRATNEY, in her 67th year.

Services on FRIDAY at 10 A. M. Interment private at 10:30.

MCGRAW—On Tuesday, October 22, 1889, at 5:30 P. M., CATHERINE JOSEPHINE, daughter of Kate and the late Charles McGraw, of Allegheny, aged 19 years, 1 month and 19 days.

Funeral from the residence of her brother-in-law, Bartley Stack, Holmes street, near Stanton avenue, on THURSDAY, at 10 A. M. Friends of the family are respectfully invited to attend.

[Milwaukee papers please copy.] 2

WOOD—On Tuesday, October 22, at 11:30 P. M., at Bellevue, BIRDIE, wife of G. W. Wood, aged 20 years 4 months 23 days.

Funeral FRIDAY, October 25, from day express, Johnstown, Pa.

WILSON—On Wednesday, October 23, at 11:30 A. M., FRANK M. WILSON, in the 35th year of his age.

The death dew we have wiped from thy brow,
Thou art silent, oh, so silent now;
A heavenly calm is on thy face,
Rest, rest, my son, rest thou in peace.

Funeral on FRIDAY at 2 o'clock, from the residence of his mother, corner Spruce street and Laurel alley, Allegheny City. Friends of the family are respectfully invited to attend.

JAMES ARCHIBALD & BRO., LIVERY AND SALE STABLES, 117, 119 and 136 Third avenue, two doors below Smithfield st., next door to Central Hotel. Carriages for funerals, $3. Carriages for operas, parties, &c., at the lowest rates. All new carriages. Telephone communication. my1-11-TTS