JESUS ALL IN ALL.

Different Motives for Searching the Scriptures, but the

BEST IS TO KNOW OUR SAVIOR.

Christ Is Everything in the Glorious Plan of Redemption.

TALMAGE'S LATEST SUNDAY SERMON

[SPECIAL TELEGRAM TO THE DISPATCH.]

BROOKLYN, Sept. 25.—Dr. Talmage today announced that in a Sunday or two he would give a sermon concerning his stewardship in delivering in Russia, in behalf of the *Christian Herald*, the $35,000 worth of flour for the starving. The subject to-day was: "All in All." Text, Colossians 3:11: "Christ is all in all." The following are the most striking parts of his discourse:

Returned after the most eventful summer of my life, I must shortly, and as soon as I recover from the sea voyage, give you an account of our mission of bread to famine-stricken Russia, and of my preaching tour through Germany, England, Scotland and Ireland; but my sermon on reaching here must be a hosanna of gratitude to Christ, and from the text I have chosen, I have found that the greatest name in the ocean-shipping, and from Liverpool to Moscow, and from Moscow to London, and Edinburgh and Belfast, and Dublin, is Jesus.

Christ is everything in the Bible. I do not care where I open the Bible, I find Jesus. In whatever path I start, I come, after a while, to the Bethlehem manger. I go back to the old dispensation, and see a lamb on the altar, and say, "Behold the lamb of God which taketh away the sin of the world!"

Searching the Scriptures for Curiosity.

There are others who come to the Bible merely as antiquarians. If you come as an antiquarian you will find a great many odd things in the Bible; peculiarities of manner and custom marriage and burial; peculiarities of dress, tunics, sandals, crisping pins, amulets and girdles and tinkling ornaments.

Then there are others who find nothing in the Bible but the poetry. Well, if you come as a poet you will find in this Book faultless rhythm, and bold imagery, and startling antithesis, and rapturous lyric, and sweet pastoral, and instructive narrative, and devotional psalm; thoughts expressed in a style more solemn than that of Montgomery, more bold than that of Milton, more terrible than that of Dante, more natural than that of Wordsworth, more impassioned than that of Pollock, more tender than that of Cowper, more weird than that of Spenser.

Then there are others who come to this Book as skeptics. They marshal passage against passage, and try to get Mark and Luke in a quarrel, and would have a discrepancy between what Paul and James say about faith and works; and they try the account of Moses concerning the Creation by modern decisions in science, and resolve that on all questions between the scientific explorer and the inspired writer they will give the pre eminence to the geologist. These men—these spiders, I will say—suck poison out of the sweetest flowers. They fatten their infidelity upon the truths which have led thousands to heaven, and in their distorted vision prophet seems to wage war with prophet, and evangelist with evangelist, and apostle with apostle; and if they can find some bad trait of character in a man of God mentioned in that Bible these carrion crows caw and flap their wings over the carcass.

Using the Bible as a Weapon.

Then there is another class of persons who come to the Bible as controversialists. They are enormous Presbyterians or fierce Baptists or violent Methodists. They cut the Bible to suit their creed, instead of cutting their creed to suit the Bible. If the Scriptures think as they do, well; if not, so much the worse for the Scriptures. The Bible is merely the whetstone on which they sharpen the dissecting knife of controversy. What do they care about the religion of the Lord Jesus Christ?

Those only get into the heart of God's truth who come seeking Christ. Welcome all such! They will find Him coming out from behind the curtain of prophecy, until He stands, in the full light of New Testament disclosure, Jesus the Son of God, the Savior of the world. They will find Him in genealogical tables and in chronological calculation, in poetic stanza and in historical narrative, in profound parable and in startling miracle.

There are some men who come and walk around the Temple of Truth, and merely see the outside. There are others who walk into the porch, and then go away. There are others who come in and look at the pictures, but they know nothing about the chief attractions of the Bible. It is only the man who comes and knocks at the gate, saying, "I would see Jesus." For him the glories of that Book open, and he goes in and finds Christ, and with Him peace, pardon, life, comfort and heaven. "All in all is Jesus" in the Bible.

I remark again that Christ is everything in the great plan of redemption. We are slaves; Christ gives deliverance to the captive. We are thirsty; Christ is the river of salvation to slake our thirst. We are hungry; Jesus says, "I am the bread of life." We are condemned to die; Christ says, "Save that man from going down to the pit; I am the ransom."

Gathering Trophies From Jesus' Feet.

Let us go forth and gather the trophies for Jesus. From Golconda mines we gather the diamonds, from Ceylon banks we gather the pearls, from all lands and kingdoms we gather precious stones, and we bring the glittering burdens and put them down at the feet of Jesus, and say, "All these are Thine. Thou art worthy." We go forth again for more trophies, and into one sheaf we gather all the scepters of the earth, of all royalties and dominions, and then we bring the sheaf of scepters and put it down at the feet of Jesus, and say, "Thou art King of kings, and these Thou hast conquered." And then we go forth again to gather more trophies, and we bid the redeemed of all ages, the sons and daughters of the Lord Almighty, to come.

I remark again, Christ is everything to the Christian in time of trouble. Who has escaped trouble? We must all stoop down and drink out of the bitter lake. The moss has no time to grow on the buckets that come out of the heart's well, dripping with tears. Great trials are upon our track as certain as greyhound pack on the scent of deer. From our hearts in every direction there are a thousand chords reaching out binding us to loved ones, and ever and anon some of these tendrils snap.

Oh! when those into whose bosom we used to breathe our sorrows are snatched from us, blessed be God the heart of Jesus still beats; and when all other lights go out and the world gets dark, then we see coming out from behind a cloud something so bright and cheering, we know it to be the morning star of the soul's deliverance. The hand of care may make you stagger, or the hand of persecution may beat you down, or the hand of disappointment may beat you back; but there is a Hand, and it is so kind, and it is so gentle that it wipeth all tears from all faces.

The True Laxative Principle

Of the plants used in manufacturing the pleasant remedy, Syrup of Figs, has a permanently beneficial effect on the human system, while the cheap vegetable extracts and mineral solutions, usually sold as medicines, are permanently injurious. Being well-informed, you will use the true remedy only. Manufactured by the California Fig Syrup Co.

THE LESLIE SHOES,

No. 94 Fifth Avenue.

The price paid for a Leslie shoe equals the cost of material and labor and one fair profit.

THE EXPOSITION has secured the attraction of the year, Black Patti, one week, beginning September 26, afternoon and evening.

Quick Work.

As soon as the Exposition directors closed the engagement with "Black Patti," the presses of Percy F. Smith were put to work and a quarter of a million small bills were on the streets in a few hours. There was also posted in conspicuous public places the largest one sheet poster ever printed in Pittsburg, Mr. Smith having the only presses capable of turning out mammoth sheets.

SMALL in size, great in results: De Witt's Little Early Risers. Best pill for constipation, best for sick headache and sour stomach.

EXPOSITION—Black Patti. Something new, something phenomenal. Don't fail to hear her. Afternoon and evening week of September 26. One week only.

A New Dress for 10 Cents.

A Pittsburg young lady has recently achieved this seeming impossibility.

With a faded gown and a package of diamond dyes, she easily made the old suit look fresh and new.

EXPOSITION—Black Patti, the only rival of the famous Adelina; hear her, week of September 26, afternoon and evening.

DIED.

ADAMS—On Sunday, September 25, 1892, at 10:40 A. M., BYRAN D. ADAMS, only son of D. B. and Anna Adams, aged 19 months.

Funeral from parents' residence, No. 30 Lincoln avenue, Millvale borough, THIS (Monday) AFTERNOON at 2 o'clock. Friends of the family are respectfully invited to attend.

ADAMS—On Saturday, September 24, 1892, at 2 A. M., LEVANI, wife of C. A. Adams, aged 21 years.

Funeral from her late residence, Millvale borough, THIS (Monday) AFTERNOON at 2 o'clock. Friends of the family are respectfully invited to attend.

BRODERICK—At 5 A. M., Saturday, September 24, 1892, WILLIAM F., son of the late Thomas and Mrs. B. Broderick, in the 33d year of his age.

Funeral from his mother's residence, 230 Bedford avenue, city, at 8:45 P. M. MONDAY. Requiem high mass at St. Bridget's Church at 9. Friends of the family are invited to attend.

CRONENWETH — On Saturday morning, September 24, 1892, at 5:40 o'clock, Mrs. CATHARINE CRONENWETH, relict of the late Jacoo Cronenweth, aged 60 years and 4 months.

The funeral will take place from her late residence, Troy Hill road, Reserve township, to proceed to the St. Peter's Lutheran Cemetery in Reserve township, at 2 o'clock P. M., on TUESDAY, the 27th inst. Carriages will leave the undertaking establishment of J. G. Ebbert, No. 213 Ohio street, Allegheny, at 1:00 o'clock P. M. Friends of the family are respectfully invited to attend. 2

DAVISON—On Saturday morning, September 24, 1892, at 7:30 o'clock, at her residence, corner Penn and Sheridan avenues, East End, Mrs. REBECCA DAVISON, widow of the late Thomas Davison, Esq.

Funeral services TUESDAY AFTERNOON at 2 o'clock.

DROVILLO—On Saturday night, September 24, 1892, ELIGA DROVILLO, aged 50 years.

Funeral from the residence of his sister-in-law, 5721 Harvard street, East End, on MONDAY, at 2:30 P. M.

GLOVER—On Saturday at 3:35 A. M., GEORGE L., son of Mary A. and the late James Glover.

Funeral will take place MONDAY AFTERNOON at 2 o'clock from family residence, 79 Seventh street, S. S. Friends of the family are respectfully invited to attend.

HANNAH—On Sunday morning at 6 o'clock, DAVID HANNAH, in his 63d year.

Funeral on TUESDAY AFTERNOON at 2 o'clock from his late residence, 64 Sixteenth street, Southside. Services from the Eighteenth Street M. P. Church. Friends of the family are respectfully invited to attend.

[Greensburg papers please copy.]

HARDY—Sunday, September 25, 1892, at 5 P. M., ADELAIDE ATWATER, wife of John Hardy, at the residence of Mrs. J. B. Reed, Ninth avenue, McKeesport, Pa.

Funeral announcement later.

IZENOUR—On Saturday, September 24, 1892, ORPAH EDNA IZENOUR, youngest daughter of Ansley W. Izenour.

Funeral services MONDAY, September 26, at 2:30 P. M., at 1303 Glen street, Homestead, Pa. Interment private at a later hour.

LEOSER—At Brownsville, Pa., on Friday, September 23, 1892, ISABEL BOWMAN LEOSER.

Funeral services at Christ Church on TUESDAY, September 27. Interment in church cemetery.

LINK—OLLIE J., son of John J. and Dora R. Link, at 10 A. M. Saturday, September 24, 1892, aged 1 year 2 months and 9 days.

Funeral from the residence of his grandfather, 3358 Penn avenue, MONDAY at 9 A. M. Interment private.

MASSEY—On Saturday, September 24, 1892, at 6 P. M., JOHN MASSEY, in the 36th year of his age.

Funeral services at his late residence, 238 Thirty-eighth street, on TUESDAY, September 27, at 2 P. M. Friends of the family are respectfully invited to attend.

McALEER—On Friday, September 23, 1892, at 3 P. M., JAMES McALEER.

Funeral from the residence of his brother, 28 Kirkpatrick avenue, Allegheny, on MONDAY, September 26, at 2 P. M. Friends are invited. D

McNAIR—On Saturday, September 24, 1892, at 2 P. M., HATTIE A., wife of James A. McNair and daughter of Susan and Arthur Clendinning.

Funeral services at the family residence, No. 91 Arch street, Allegheny, on TUESDAY, September 27, at 2 P. M. Friends of the family are invited to attend.

POWELL—On Sunday, September 25, 1892, at 12:40 P. M., SAMUEL POWELL, aged 60 years.

Funeral from his late residence, 29 Isabella street, Allegheny City, on TUESDAY AFTERNOON, September 27, 1892, at 2 o'clock. Friends of the family are respectfully invited to attend. 2

RHODES—At 2 A. M., Saturday, September 24, 1892, DAVID EDGAR RHODES, aged 21 years.

Funeral from the residence of his mother, 23 Clark street, city, MONDAY, September 26.

RILEY—On Saturday, September 24, 1892, at 5:30 P. M., BRIDGET RILEY, mother of Patrick Riley, aged 59 years.

Funeral from the residence of Edward Smith, No. 74 Eighth street, S. S., on MONDAY, at 9 A. M. Friends of the family are respectfully invited to attend.

SMITH—On Sunday, September 25, 1892, at 2:15 A. M., MAGGIE MAY, only daughter of J. Henry and Lizzie C. Smith, in the 9th year of her age.

Funeral service THIS (Monday) AFTERNOON at 3 o'clock, 43 Superior street, Ninth ward, Allegheny. Scarlet fever.

TEGETHOFF—On Saturday, September 24, 1892, at 6 P. M., of brain fever, JOHN C., son of John and Mary Tegethoff, aged 23 years 11 months 1 day.

Notice of funeral later. 2

WALTHER—On Saturday morning, September 24, 1892, at 11:45 o'clock, MARIA, wife of Bernard Walther, in the 60th year of her age.

Funeral will take place from her late residence, No. 1203 Penn avenue, on MONDAY AFTERNOON at 2 o'clock. Friends of the family are respectfully invited to attend. 2

WILKINS—At her residence, No. 157 Grant avenue, Allegheny, at 5:45 A. M., Sunday, September 25, 1892, SOPHIA E. DENNY, wife of H. Brady-Wilkins.

Funeral services at the chapel of First Presbyterian Church on Wood street, Pittsburg, TUESDAY AFTERNOON, September 27, at 2 o'clock. Interment private.

ANTHONY MEYER
(Successor to Meyer, Arnold & Co., Lim.,)
UNDERTAKER AND EMBALMER.
Office and residence, 1134 Penn avenue.
Telephone connection. my11-57-MWFSu

Dr. PRICE'S DELICIOUS Flavoring Extracts

NATURAL FRUIT FLAVORS.

Vanilla, Lemon, Orange, Almond, Rose etc.

Of perfect purity.
Of great strength.
Economy in their use.
Flavor as delicately and deliciously as the fresh fruit.

For sale by Geo. K. Stevenson & Co., and all first-class grocers.

CHRIS HAUCH,

Practical watchmaker and jeweler. New work done to order. Low prices a specialty. Cash paid for old gold and silver.

541 Smithfield Street.

au23-44-MWF

NEW ADVERTISEMENTS.

Do Not Experiment

With your stomach. Take that only which has been proven to be purest and best. The genuine imported Carlsbad Waters (or the Carlsbad Sprudel Salt if you cannot conveniently use the Waters) are admitted by the best physicians in the world to be the grandest remedy for stomach disorders. Be sure and secure the genuine, which must have the signature of "Eisner & Mendelson Co., Sole agents, New York," on every bottle. M

These shoes tell their own story, and it is a story worth listening to. We can tell you a good deal about shoes in general, but this time we want to say something about our Foot-Form Shoe in particular. It comes in different shapes of toes. Leather is low, and scientific methods have reduced the cost of production. You don't have to pay any more for it than you do for the ordinary shoe. It's far better because it FITS COMFORTABLY. This shoe is as easy on the foot as a slipper; it holds its shape; the material is the very best. Don't think of buying shoes until you have seen

VERNER'S FOOT-FORM SHOES.

Cor. Fifth Ave. and Market. se23-MWF

ROSES.

Our stock is always the choicest.
A. M. & J. B. MURDOCH,
Tel. 429. 510 Smithfield street.
jy9-MWF

EXPOSITION VISITORS

Should call at our Floral Depot and order their Fruit Trees, Hardy Roses, Hyacinths, Tulips, Lilies, Window Plants, and take home our beautiful catalogue—prices are low. JOHN R. & A. MURDOCH,
se14-MWF 508 Smithfield street.

NEW FIRM. KNABLE & COOPER.

A BRISK BUSINESS is assured at the closing out sale of the late firm of John P. Knable & Co. on account of the numerous bargains added in each department.

One lot—750 yards—Colored Satin Rhadame, choice shades, extra quality; regular price $1.25, sale price

75c.

300 pieces of BLACK and COLORED

HENRIETTAS

To be sold at this sale, and the prices are sure to do it. They are 46 inches wide, and equal quality for the price we are confident has never been offered. Regular $1 goods, sale price

75c a Yard.

Regular $1.25 goods

90c a Yard.

BLACK GOODS.

The prices that have been made are sure to make a big business here.

One lot Silk Warp Henriettas, $1 quality—sale price

75c.

$1.25 and $1.50 quality—sale price

$1.00.

$1.75 quality—sale price

$1.25.

$2 and $2.25 quality—sale price

$1.50.

KNABLE & COOPER,

Successor to John P. Knable & Co.,

35 FIFTH AVENUE. se23-30-MWF

NEW ADVERTISEMENTS.

ROSENBAUM & CO.

A TOTAL ECLIPSE!

Our fall trade in Millinery beats the record of all previous seasons—a graifying condition of things, truly. In this, as in other departments, we have earned the confidence of the public. It's almost unnecessary to state that the latest styles in Fall Headwear are on display—that is to be expected of the Leading Millinery Establishment in Western Pennsylvania. Accept our cordial invitation to inspect the many novelties shown.

TRIMMED HATS, BUNNETS, TURBANS, TOQUES.

All are of the latest patterns and there are at least 500 from which to make selection. Prices from $2 upward—no matter what the price you can depend upon the quality.

For Children.

Over 600 dozen black and every new shade Wool and French Fur Felts—all new and desirable shapes.

A great variety of Cloth Caps and Hats, for boys at prices away beyond competition.

Children's Cloth, Cashmere, Silk and Velvet Bonnets, all colors, and an abundance of the latest ideas.

Infants' Cream Silk, plain or embroidered, Caps.

It is no child's play to design appropriate headwear for the little folks. In our opinion they should be fitted out becomingly. Fashionable headwear for children costs no more here than the old styles exhibited at some stores.

Feathers, Ribbons, Etc.

Fancy Wings, Aigrettes, Black and Colored Prince of Wales Feathers and Tips—best goods and splendid value.

Rhinestone Pins, Buckles and Slides, all colors.

Hat Ornaments, latest French styles.

Full assortment of Black and Colored Satin and Velvet Ribbons, all shades.

The "Regatta" brand Black Gros Grain Ribbon, all qualities and widths (only to be had here).

Ours is by far the most complete stock of Ribbons in the city. Every width, every kind, every shade, for Millinery and Dress Goods. We sell ALL-SILK Ribbons only.

All qualities of black and four qualities of Colored Silk Velvet. All the odd shades not usually sold.

VISIT MILLINERY HEADQUARTERS.

Rosenbaum & Co.

510, 512, 514, 516, 518 Market St. se21-MWF

"In time of sunshine prepare for rain." It may be a fine day, yet Wednesday is Umbrella Day at our store. It will be umbrella day with you, too, if you are wise. We offer a special inducement to all comers. It is an excellent Gloria Umbrella, with "Paragon" (grooved) ribs and fine Natural-wood Stick, for $1.25. Other days we sell it for Two Dollars.

Every woman knows what Silk Warp Lansdowne is in dress goods. We sell it in Umbrellas, our own make, warranted two years.

A WATERPROOF MACKINTOSH

Coat, for gentlemen, is an indispensable part of his outfit in his summer outing. We have the celebrated Hodgman Coats in all colors.

Umbrellas re covered in one day, from 75c.

PAULSON BROS., 441 Wood St.
au23-Tu

GLOVE-FITTING

STYLE **R|H** WHITE and DRAB, Short, Medium, EXTRA LONG.

OLD AND RELIABLE.

CORSET

Sold and guaranteed by Leading Dealers throughout the United States. se26-MWF

PATENTS. O. D. LEVIS (next Leader) 131 Fifth av., Pittsburg, Pa. Twenty years solicitor.

NEW ADVERTISEMENTS.

B. & B.

The new SILK and DRESS GOODS ROOM is open. It is large and commodious. The light is splendid. You can see to get just what you want. The large collection of fine DRESS GOODS and SILKS will enable you, we think, to procure what you want, and it is our determined purpose that you shall get it at a price always that will pay you to come here.

Note a few practical examples:

Real French

CAMEL'S HAIR,

Fine quality, we bought from an importer who had a surplus and was determined to sell. Imported to retail at $1.25, 46 INCHES WIDE, and for sale now at

75 CENTS.

Colors are Navy, Havanne, Seal Brown, Dark Tan, Slate, Myrtle, etc.

"Diagonal Camele,"

That's what the Frenchman put on the ticket, but it's a rich, soft, invisible wide-wale Diagonal in Camel's Hair in exquisite Paris colors that will make a gown which will be superb. 52 inches wide,

$2.00.

Diagonal Suitings,

In Solid Colors, 57 inches wide,

$2.00.

Whip Cords,

51 inches wide, colors right, quality extra,

$1.40.

Don't pay more money for like goods without first seeing these.

WHIP CORDS, finer cord than above, 38 inches wide, choicest colors,

75 CENTS.

1 lot DOLLAR A YARD CREPONS, medium and dark colors, 38 inches wide, to close,

35c a Yard.

On a center counter in the middle of the room, 2,500 YARDS INVISIBLE CHECK SUITINGS, double width, 28 inches wide,

7 1-2c a Yard.

BOGGS & BUHL,

ALLEGHENY. se26

GREAT KID GLOVE BARGAINS FOR MONDAY.

50 Dozen

Real Kid Gloves

To be Closed Out.

35c a Pair for $1 Quality.
50c a Pair for $1.25 Quality.

COME EARLY.

HORNE & WARD

41 Fifth Avenue. se26

Morris

ARTIST AND PHOTOGRAPHER,
168 SIXTH STREET.
Cabinets, $3 to $4 per dozen; petites, $1 per dozen. Telephone 1751. ap5-f1-MWFSu

NEW ADVERTISEMENTS.

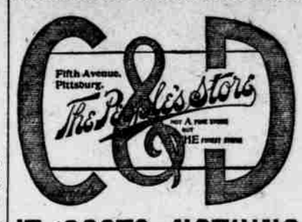

IT COSTS NOTHING

To visit our

EXCEEDINGLY EXQUISITE EXPOSITION

—OF—

FALL STYLES.

On the contrary, you'll make money—that is, if you buy. If you don't buy, you'll get ideas. They'll likely be worth money to you, but won't cost a cent. Buy everything here. All kinds of wearing apparel, from shoes to millinery. All household necessaries, from towels to carpets. All materials, from muslin to silks. Here are ideas from two or three departments only:

CLOAK DEPARTMENT.

Seems a chestnut to say that we've the largest and cheapest stock we ever did have. Chestnut or not, it's the truth. We just mention a special item in Jackets and give ideas of the rest.

AT **$7.50** Fine Diagonal Cloth Jackets in blue, black or tan. Strap seams, wide collar and large pearl buttons, $7.50.

That one item will show how prices run in this section. Here is the range:

Ladies' Jackets, $3.50 and up.
Ladies' Wraps, $5 and up.
Fur Trimmed Jackets, $4 and up.
Fur Capes, $4 and up.
Cloth Capes, $5 and up.
Misses' Jackets, $3 and up.
Children's Gretchens, $2.75 & up.

This doesn't even outline the variety. For example, we've 15 different and distinct styles at $10 in Jackets alone.

LADIES' SUITS.

Can't call our suits ready-made ones. They're all made in our own work rooms. The only difference between our suits and those made by your own dressmaker is this: Our's will cost you about 33 per cent less.

Ladies' Suits $5.00 and up.
Misses' Suits $3.50 and up.
Children's Suits $1.50 and up.

REEFER SUITS.

All the newest styles and colors in diagonals, serges and cheviots, plain or fancy colors, $12.50 and up.

Dolgoruki Suits

Equal the reefers in popularity. We have them in serges and diagonals. Come in blue, black or tan.

DRESS GOODS.

The largest stock of dress goods we've ever shown. The smallest prices we've ever asked. These two opposite attractions should interest you. They're both in your favor.

Novelties.

Hundreds of different designs, colors and materials. Impossible to give you even an inkling of the immense variety. Might try and describe them in riotous profusion of words. You'd know less than before. Might give you some of their long French names. You'd be no wiser. Come and see them for yourself, 75c to $2.50.

Plain Colors.

Wonderful! how many plain colors are selling, when we consider the beauty of the fancies. Three entirely new materials in plain this season. Prices from 25c to $2.00.

SILK DEPARTMENT.

Silks are right opposite the dress goods counter. Step right across and see how pretty and how cheap our silks are.

These items are for outer wear only. Don't forget the winter necessaries in underwear, hosiery, gloves, corsets, handkerchiefs, laces, trimmings, etc.

Wednesday Next.

FALL MILLINERY OPENING.

Don't fail to attend and see the display. When you've bought your headwear, go to our shoe department and see how well we can treat you in footwear.

CAMPBELL & DICK,

81, 83, 85, 87 and 89 FIFTH AVE. se26

NEW ADVERTISEMENTS.

MEN'S FALL SUITS.

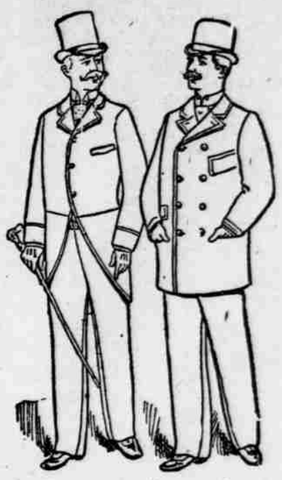

If you want to see a stock of these that is simply immense call and look at our magnificent exhibit of them for the present season.

We speak not now of quantity alone, but the matchless variety, the perfection of fit and finish, the general tone and style which characterize the whole stock.

Suits at every price from $6 to $25, but we call your especial attention to the numerous lines we now show at

$10, $12, $14, $16 AND $18.

These prices cover thousands of suits and among them we feel sure you'll find one to please you.

IN CLOTHING FOR THE BOYS

We are equally well prepared to serve you. The exhibit this fall is larger, brighter and more handsome than any previously made, and its counterpart is not in the city to-day.

In suits with short pants we are showing several lines as low in price as

$2.50 AND $3.

Should you fail to find anything to suit among these go up fifty cents or so and you include another score of styles from which to select.

TO-DAY AND TO-MORROW

We continue to give with every purchase of $2 or over in this department a

HANDSOME STORY BOOK,

Containing 160 pages of wholesome reading for the younger members of the family, finely illustrated.

GUSKY'S

300 TO 400 MARKET ST. se26

GENUINE CALF SHOES,

$2.50, $2.90, $3.50, $3.90, $5.00.

More misrepresentations are made in Gents' Calf and so-called Calf Shoes than any other. More than (2/3) two-thirds of the Shoes now sold for Calf are split leather and will not turn water nor give satisfactory wear. We sell plenty of Calf Shoes that wear twelve months, and warrant every pair to be the genuine Calfskin.

Laird's Shoes Are the Best!
Laird's Shoes Are the Latest!
Laird's Shoes Are the Cheapest!

W. M. LAIRD,

STORES. 433 and 435 Wood Street. 406, 408, 410 Market Street.

WHOLESALE AND RETAIL DEALER. se26-35-MWFS

KEECH

LEADING HOUSEFURNISHERS IN THE CITY.

Marks' Reclining Chair.

We are sole agents in Pittsburg for this celebrated Chair. It is simply perfect. No other gives the same satisfaction or comfort. A boon to invalids, a delight to the well. $22 to $100. Come and see it.

SEPTEMBER TERMS:

On a bill of $ 10, $ 1 00 down and 50c a week.
On a bill of $ 25, $ 5 00 down and $1 00 a week.
On a bill of $ 50, $ 8 00 down and $2 00 a week.
On a bill of $ 75, $10 00 down and $2 50 a week.
On a bill of $100, $12 50 down and $3 00 a week.

THIS IS NOT ALL! In addition to the above we will give FREE this month

WITH EACH BILL OF $10
A good Jute Rug 36x72 inches, worth $1 50.
WITH EACH BILL OF $25
A good Oak Center Table, worth $2 50.
WITH EACH BILL OF $50
We allow a selection of anything in the stock to the value of $5.
WITH EACH BILL OF $75
Your choice of any article in the store to the value of $7 50.
WITH EACH BILL OF $100
Choice of any article in the store to the value of $10.

KEECH, 923, 925, 927 Penn Avenue.

se21-MWF

REPRESENTED IN PITTSBURG IN 1861.
INS. CO. OF NORTH AMERICA.
Assets, $9,278,220 00.
Losses adjusted and paid by
WILLIAM L. JONES, 84 Fourth av.
ja19-52-D

DR. D. L. ABER, Dentist,
Specialist in crowning, bridging and filling of the natural teeth. Prices reasonable and satisfaction guaranteed. Office, 219 Smithfield st., Pittsburg. ap29-MWF