# STAUNTON SPECTATOR AND GENERAL ADVERTISER.

GEN. WALKER'S FILLIBUSTER EXPEDITION.—*Louis Napoleon Implicated.*—A few weeks previous to his departure on his ill fated expedition, Gen. Walker visited Montgomery, Alabama, where, it is alleged, he had a very full, if not unreserved conversation with the editor of the Mail, and Col. Joel Riggs. Now that the expedition has failed, and Walker has been shot, the editor of the Mail deeming the substance of the conversation no longer necessary to be kept secret, gives the following version:

To both Col. Riggs and ourself, Gen Walker stated that he had assurance of assistance from the French Government, if he should be able to regain control of Nicaragua. He alleged that there was a perfect understanding between that government and himself, that if he would establish the institution of slavery, by law, in Nicaragua, the French Government would see that the French commercial marine should bring to Nicaragua as many slaves, from Africa, as could be profitably carried there. He expressed the utmost confidence in this arrangement, and to Col. Riggs' question, "if the Emperor of the French had himself signified his approval of the arrangement," he answered distinctly, "Yes, the Emperor himself has been approached, and I have guarantees"—or words precisely tantamount. He did not, of course indicate the channel through which the arrangement had been made—but that he placed absolute faith in it, was obvious to any one who knew him. We believe that he added to us, that there were details of the arrangement which it was needless and would be improper to mention.

An exciting discussion was held at Norfolk, Va., on Friday, the 28th ult., by the electors of the Constitutional Union, the "Breckinridge Democratic" and the "Douglas Democratic" parties. In the course of the remarks made by Mr. Lamb, the elector of the Breckinridge Democracy, (who it will be remembered propounded to Mr. Douglas the famous "Norfolk questions," answered promptly by that gentleman,) he stated that he (Mr. Lamb) had fulfilled his promise and propounded the same questions to Mr. Breckinridge, but that Mr. Breckinridge had declined answering them.

The Richmond Whig argues that if it be "the blackest treason" to answer the Norfolk questions as Mr. Douglas did, as is held by some of Mr. Breckinridge's supporters, it would seem to be a very easy thing for the latter gentleman to answer them differently, and at the same time properly. It thinks that the public are entitled to answers to all these questions from Mr. Breckinridge, and that his party ought to insist upon an answer, so that every man may vote for or against Mr. Breckinridge, as they can for or against Mr. Bell and Mr. Douglas, with a full knowledge of their views on a question of constitutional law.

Beverly Tucker, (brother of the Attorney General of Virginia) who, it may be remembered was chosen by the Southern Democratic Senators to edit the Southern *Press*, a newspaper published during the latter part of the Pierce Administration,—and who at present holds the responsible position of Consul at the port of Liverpool,—has come out in a long letter in opposition to Breckinridge and strongly favoring the pretensions of Judge Douglas.

## MISCELLANEOUS.

THE GREAT BARGAIN STORE,
**NEXT DOOR TO THE POST OFFICE,**
is now filled up with the choicest and most desirable goods, carefully selected in New York and Philadelphia. I offer now the greatest bargains ever sold in this latitude.

3000 yards of handsome Calicoes at 8 cents, worth 12½ cents;
1800 yards splendid Delaines, Cashmeres, Arizonas, Plaids, and Poil de Chevres at 20 cents, worth from 31 to 37½ cents;
5000 yards full yard wide Crown and Bleached Cottons, Tickings, Canton Flannels and Debeges, at 10 cents;
200 all wool, Bay State, Peace Dale and Water Vliet Shawls, all sizes and styles, at half price.
75 new style cloaks and Raglans from $1.50 to $20 a piece, worth double.
300 pair Ladies', Misses' and Children's Shoes, Slippers and Gaiters, from 25 cents to $1.00 a pair.
75 dozen Hoop Skirts, from 15 cents to $2 each.

☞ I am agent for the American Hoop Skirt Company, and sell the best Hoop Skirts 40 per cent below former prices. Large all wool Blankets, from $1.50 to $5 per pair. Besides I have now on hand the most magnificent stock ever seen in Staunton, of Silk, Chemilie and Velvet Bonnets, Bonnet Materials, Flats, Jockeys, Ribbons, Ruches, Head-dresses, French and American Flowers, Feathers, Laces, Veils, Embroideries; all of which I offer at about *one half of the usual prices.* TERMS CASH. D. J. GOLDENBERG,
next door to the Post Office.
Staunton, Oct. 2, 1860—Vin. copy.

THE RED FLAG STORE.

NEAR the Virginia Hotel, is now the greatest place in the United States for splendid bargains in READY-MADE CLOTHING. The old stock is entirely sold out, and a bran new stock of the most Fashionable Garments, just received from New York and Baltimore:
250 Frock, Sack and Overcoats;
350 pair of Pants;
250 Vests;
300 Fine Shirts;
Undershirts, Drawers, Gentlemen's Shawls, Blankets, Boots, Shoes, and everything else in their line.
"THE RED FLAG"
is the only place where you can buy Overcoats worth $8 at $5; Eskimos worth $16 at $10; Business Coats worth $7 at $4; Heavy winter Pants worth $3 at $1.75; Velvet and Chenele Vests at $1.25; Merino undershirts and Drawers worth $1.50 at 75 cents; Shoes and Brogans at $1.00, and everything else in proportion. If you want a splendid suit, out and out for $10, worth $18, call at
THE RED FLAG STORE,
Opposite Beck's Restaurant.
Staunton, Oct. 2, 1860.

LADIES' NEW AND ELEGANT DRESS GOODS.

DAVIS A. KAYSER has just received an extensive assortment of DRESS GOODS of the newest designs and fabrics—among which may be found Rich embroidered and Black and Colored Silks;
" " French Poplin;
" " Irish " "
" " French Merino;
" Printed Ottoman Velvet;
Plain Brown, Blue and Black Velvet;
Rich Printed De' Lane and Merino's;
" Plaid Merino and Poplin;
Valencias Lavellas, French and English Prints, Alpachas, Bombazines, French and English Merinos, with many other new and desirable goods, to which he asks the early attention of his friends.
Staunton, Oct. 2, 1860—Vin. copy.

$50 REWARD.—I will give $50 for the recovery and confinement in the Augusta county Jail of my NEGRO MAN MORGAN, who escaped on the 9th ult., from the custody of Messrs. Davis, Dupree & Co., of Richmond City.

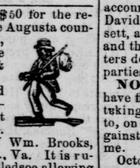

DESCRIPTION:—He has a black and smooth skin, aged 26 years, weighs about 150 to 160 pounds. He cannot straighten his fingers on his right hand. He formerly belonged to the estate of Wm. Brooks, dec'd., near Waynesboro', Augusta co., Va. It is rumored that he had a pass from A. E. Bledsoe allowing him to go at large. No such pass was given him by me. It is probable that he may be in the neighborhood of Waynesboro, as he has a wife at the house of Mr. Jno. G. Guthrie on Christian's Creek.
Oct. 2, 1860. A. E. BLEDSOE.

JAMES F. DAVIS
—WITH—
A. E. BLEDSOE & CO.,

WOULD respectfully inform his friends that they are now receiving and opening a splendid stock of DRY GOODS AND GROCERIES, so handsome, numerous and cheap as need only to be shown and they are sold.

I flatter myself that with this stock of goods to exhibit and sell my friends, I can accommodate and please all classes of human beings in want of goods.—Suppress the cry of hard times, hush the voice of discontent, and finally prevent a dissolution of the Union. JAMES F. DAVIS—
Better known as "HONEST FRANK."
Oct. 2, 1860—3ts.

WM. B. JOHNSON,
ATTORNEY AT LAW,
LITTLE ROCK, ARKANSAS.

WILL attend to the location, purchase and sale of Lands in Arkansas, and any other business pertaining to his profession in that State, and in Memphis, Tenn. May be found until the 15th of Octobea at the office of David S. Young, or the residence of N. P. Cadett, Staunton, Va.
Oct. 2, 1860—1y.

FURS! FURS!

I HAVE on hand the largest stock south of Baltimore of these desirable goods. Having them on commission from a large New York House, I am enabled to keep a full assortment and sell on a small profit. Ladies intending to purchase Cuff, Muff, Talma, Cape, Victorine, or a full set, will do well to give me a call, as I can show them splendid Furs at reasonable prices. TERMS CASH.
D. J. GOLDENBERG,
next, door to the Post Office.
Staunton, Oct. 2, 1860—Vin. copy.

TEAS, TEAS.—Just received a stock of very fine Teas—the best we have ever sold.
Gun-powder, from ..... $00.75@1.50
Young Hyson, from ..... 00.75@1.25
Black, from ..... 00.37@1.00
☞ Call and examine, and POWELL & CO. will certainly please you in Teas.
Sept. 25, '60

FINE CUT CHEWING TOBACCO.—We have just received an assortment of Fine Cut Chewing Tobacco, including Goodwin & Bro's Plantation; Anderson & Co's Amulet; Anderson & Co's Solace; the last of which is the best article of the kind in the country. R. J. GLENDY,
Staunton, Oct. 2, 1860. per C. T. COCHRAN,

## SPECIAL NOTICES.

### To Consumptives.

THE Advertiser, having been restored to health in a few weeks by a very simple remedy, after having suffered several years with a severe lung affection, and that dread disease, Consumption—is anxious to make known to his fellow-sufferers the means of cure.

To all who desire it, he will send a copy of the prescription used (free of charge,) with the directions for using the same, which they will find a *sure cure for Consumption, Asthma, Bronchitis, &c.* The only object of the advertiser in sending the Prescription is to benefit the afflicted, and spread information which he conceives to be invaluable, and he hopes every sufferer will try his remedy, as it will cost them nothing, and may prove a blessing.

Parties wishing the prescription will please address REV. EDWARD A. WILSON,
Williamsburgh, Kings county, New York.
Oct. 9, 1860—1y.

IT IS A COMMON OBSERVATION that there are more sufferers from debility among Americans than can be found among any other civilized nation. The reason is obvious. We take too little exercise, and forget the wants of the body in the absorbing pursuits of business. In all such cases, ordinary medicines can do little good. What is required is just such a tonic and invigorator as Dr. J. Hostetter has given to the world, in his CELEBRATED "BITTERS."—The weak and nervous denizen of the counting-house, the exhausted toiler upon the shop-board, and the prostrated student of the midnight lamp, have found a wonderful regenerator in the "Bitters," and prefer it to more pretentious, but less efficacious medicines. But it should not be forgotten that the agent which is so magical in its influence upon a frame which is merely debilitated, is equally powerful in assisting nature to expel the most terrible forms of disease.—Who would not give it a trial?

Sold by druggists and dealers generally everywhere.

☞ See advertisement in another column.
Oct. 2, 1860—1mo.

MRS. WINSLOW,

An experienced nurse and female physician, has a Soothing Syrup for children teething, which greatly facilitates the process of teething, by softening the gums reducing all inflammation—will allay all pain, and is sure to regulate the bowels. Depend upon it, mothers, it will give rest to yourselves, and relief and health to your infants. Perfectly safe in all cases.

☞ See advertisement in another column.
June 26, 1860.

## MARRIED.

On the 26th ult., by Rev. M. D. Dunlap, Mr. DAVID S. WETZEL, of Lewisburg, Va., to Miss CHRISTIANA J. MCCUTCHEN, of Pocahontas county, Virginia.

On the 24th of September, at Harper's Ferry, by Rev. G. G. Brooks, Mr. NATHANIEL MCCLOUD, to Miss RACHEL J. TOMLINSON, both of Highland co., Va.

In Fayette county, Va., September 20th, by the Rev. John Thomas, Mr. HIRAM JOHNSON, of Fayette county, and Miss MARY LYDIA SENGER, daughter of Mr. Jacob Senger, formerly of Augusta county.

On the 13th inst., by Rev. G. W. Rexrode, Rev. JOHN W. GILBERT, of the United Brethren Church to Miss ELLEN, daughter of Absalom and Emily Clarke, both of this county.

☞ Lexington papers copy.

Near Dayton, in Rockingham, on the 30th of August, by Rev. Geo. V. Leech, Capt. N. B. KIRACOFE, of Augusta county, and Miss CAROLINE V. COAKLEY, daughter of Austin Coakley, dec'd., of Rockingham county.

## DIED.

In Rockingham, on the 19th of September, Miss ELIZABETH WRIGHT, daughter of William and Susan Wright, aged 24 years, 10 months and 3 days.

At her residence, in Rockingham county, on the 25th ult., Mrs. ELEANOR DICE, consort of Col. J. A. Dice, aged 45 years, 1 month and 12 days.

At the residence of the Rev. W. W. Trimble, in Brownsburg, on the 2nd inst., in the 16th year of her age, Miss JINNIE DUNLAP, daughter of Wm. R. Dunlap, of Augusta Co.

This young lady, a few weeks before the sad stroke fell upon her, had left home to complete an education which would fit her for the position in life to which her birth, and all the qualities of her heart and mind were pointing her. But disease came, and in one short week all these bright prospects were withered. Alas! how soon!

Her gentle and lovely disposition; her lady-like manners, and the strong pulsations of her warm and generous heart, soon won for her the confidence and hearts of her teachers and schoolmates. The depth of their interest in her was shown in a variety of ways while sick; and the outburst of grief which followed the announcement of her death, told how much they loved her. Those who loved her *most* were there to receive her last breath, and then to carry her back to the home of her childhood. But O! the blight of death has fallen upon that home, and long will its shadows linger over its inmates. She has gone down to the grave. She entered it a child of the covenant. And the faithfulness of God to his covenant remains to cheer the smitten hearts of parents and friends.

My pupil! my child! may the clods of the valley rest gently on thy bosom! May thy sleep be sweet, and thy awaking be resplendent with the radiance of heaven! W. W. T.

## THE MARKETS.

### STAUNTON MARKETS.

WHOLESALE PRICES.
*Reported by P. N. Powell & Co.*
OCTOBER 9, 1860.

| | | |
|---|---|---|
| FLOUR. | New Superfine | $5.50@5.75 |
| | Extra, | 5.75@6.00 |
| | Family, | 6.50@6.75 |
| | Rye, | 9.75@0.80 |
| GRAIN. | Oats, | 0.33@0.35 |
| | Corn, (New) | 0.70@0.00 |
| BUTTER. | Fresh Roll, | 0.12½@0.16 |
| LARD, | | 0.11@0.12 |
| BACON, | | 0.13@0.00 |
| PLASTER | Lump, per Ton, | 10.00@0.00 |
| | Ground, | 12.00@0.00 |
| SALT. | Ashton, | 3.25@3.00 |
| | Marshall, | 3.00@0.00 |
| | Ground Alum, | 2.50@0.75 |

### RICHMOND MARKETS.

*Reported for the Spectator by W. D. Tompkins & Bro*
RICHMOND, OCT. 6, 1860.
FLOUR—Sales of Superfine $6.75@6⅞, Extra $7⅞@7½.
WHEAT—$1.50@$1.65 for Red and White.
CORN—72@75.
OATS—40.
LARD—13@14.
BUTTER—12@15 for cooking, 18@20 for table.
HAY—$1.10@1 15.
PLASTER—$3¾@4.
GUANO—$58.

Geo. J. Sumner
*vs.* } IN CHANCERY.
Robt. A. Hogsett's trustees & als.

EXTRACT OF A DECREE entered at June term, 1860, of Circuit Court of Augusta county: "It is adjudged, ordered and decreed that one of the Commissioners of this Court do take and report upon the accounts of the defendants, Nicholas K. Trout and David Foltz, as trustees in deeds from Robert a Hogsett, ascertain and report upon the priorities of liens and their respective amounts, and state any other matters deemed pertinent by himself, or required by the parties to be stated.

NOTICE.—In pursuance of the above decree, I have fixed FRIDAY, THE 26TH DAY OF THIS MONTH, for taking, at my office in Staunton, the accounts alluded to, on or before which day parties having claims against Robert A. Hogsett will make them known to me. JOS. A. WADDELL, Comm'r.
October 2, 1860.—4ts.

FROM AUCTION.—Letter and Note Paper, 24 sheets for 8 cents; Linen Handkerchiefs 8 cents; Stockings 10 cents a pair; Velvet Ribbons, 3 cents per yard; Pins and Needles, 6 cents a paper; 200 yard Spools 2 cents, and many other bargains at
D. J. GOLDENBERG'S,
next door to the Post Office.
Staunton, Oct. 2, 1860.—Vin. copy.

TO THE PUBLIC.—The undersigned is still carrying on the PUMP-MAKING AND PIPE-BORING AND LAYING business, and most respectfully solicits public patronage. I have employed my father, John Vanfossen, as my agent, and from his experience I am sure I can please all employers.
All orders promptly attended to.
Oct. 2, 1860—4t. JACOB B. VANFOSSEN.

CHURCH NOTICE.—The last instalment fell due on the 1st of Sept., 1860, from persons who kindly subscribed to the building of the Central E. V. Lutheran Church at Staunton. It is therefore hoped that all who know themselves in arrears will call on the undersigned, in Staunton, and make payment. GEORGE BAYLOR, Treasurer.
Oct. 2, 1860—tf.

THE NEW SHENANDOAH COMPANY,—The Annual General Meeting of this company will be held in Port Republic, at the house of John W. Lee, on the 1ST SATURDAY IN NOVEMBER, 1860.
By order of President and Directors,
S. H. LEWIS, Treasurer N. S. Co.
Oct. 2, 1860—5ts.

EMBROIDERIES.—A large stock of French Embroideries in Collars, Sets, &c., with many new things in real Laces, black and white. Some real Black Thread Lace just opened by
DAVIS A. KAYSER.
Staunton, Oct. 2, 1860—Vin copy.

LADIES' CLOTH CLOAKS, SHAWLS, &c., &c.—$1000 worth of Ladies' Cloth Cloaks and Shawls of the newest style, from $3 to $35, just received by DAVIS A. KAYSER.
Staunton, Oct. 2, 1860—Vin. copy.

TO BRICK MASONS.—Wanted immediately several good Brick Masons to work in Lexington.
Staunton, Oct. 2, 1860—3t. JOHN D. BROWN.

MRS. WINSLOW'S SOOTHING SYRUP for children teething. For sale by
Staunton Oct. 2, 1860. P. H. TROUT & CO.

COAL OIL LAMPS.—A large assortment at
Staunton, Oct. 2, 1860. P. H. TROUT & CO.

CATAWBA BRANDY for sale by
P. H. TROUT & CO.
Staunton, Oct. 2, 1860.

FOR RENT.—The OFFICE recently occupied by Geo. W. Imboden. R. COWAN.
Staunton, July 24, 1860.

## AUCTION SALES.

"FANCY HILL,"
IN ROCKBRIDGE COUNTY, FOR SALE.—Having determined to remove from Virginia, I offer for sale my Farm in Rockbridge, called "Fancy Hill," containing about 400 Acres.

It lies on the Main Valley Road, about 8 miles South-west of Lexington, within six miles of the James River & Kanawha Canal, at the Mouth of North River, and about four miles from the North River Canal, at the Mouth of Buffalo.

The land is productive soil—lies well, and is in good condition.

The improvements are a large and commodious BRICK DWELLING, containing ten rooms, and handsomely situated, and in the midst of improved grounds, with all necessary and convenient out-houses.

Situated as it is, in one of the best neighborhoods in the county, and convenient to Churches and Merchant Mills it is one of the most desirable estates in Rockbridge.

It is needless to say more, as persons, wishing to purchase, are invited to call and view the premises.

I will sell privately, on liberal terms. But if the farm is not sold privately, by the 9TH DAY OF OCTOBER next, I will, on that day, sell at public auction, on liberal credits, which will be made known on the day of sale. The sale will commence on that day at 11, A. M.

Address the undersigned at Fancy Hill, Rockbridge county, Va. JOHN G. HAMILTON.
Sept. 18, 1860—tds.

PUBLIC SALE OF LAND AND PERSONAL PROPERTY.—The subscriber will offer for sale, to the highest bidder, on THURSDAY, THE 18TH DAY OF OCTOBER next, his FARM, lying three miles from Greenville, three miles from Middlebrook, and ten miles from Staunton, adjoining the lands of James Bumgardner and others, and containing 131¼ Acres, about 100 of which are cleared, and the balance well timbered. It has on it two Springs of the best of water. The improvements consist of a GOOD DWELLING HOUSE, a small Barn, Spring-house, Work-shop, and Fruit Trees of every variety. A good part of the land is well set in Clover and Timothy.—I deem it unnecessary to give a further description, as any one wishing to purchase can examine for themselves. The terms will be made known on the day of sale. Possession given on the 15th of March next.
GEORGE MYERS.

☞ AT the same time I will also offer for sale, 2 Horses, 3 milch Cows, 1 yearling Steer, 10 or 12 Sheep, 13 Shoats, 1 good Wagon, 1 Carriage, 1 Wheat Fan, Ploughs, Harrows, and other Farming Implements, such as Cradles, Mowing Scythes, &c. Also a few stand of Bees, and a lot of Clover seed.

TERMS:—Nine months credit on all sums of $5 and upwards, the purchaser giving bond with approved security—under that amount the cash will be required. GEORGE MYERS.
Sept. 25, 1860—tds.

TRUST SALE OF REAL ESTATE.—BY virtue of a deed of trust, executed by Andrew Lockridge, to secure a certain debt due by said Lockridge, to Edgar Campbell, which Deed is of Record in the office of the county Court of Highland county, the undersigned, as trustee in said deed, will, on the 26TH DAY OF SEPTEMBER, NEXT, proceed, on the premises, to sell to the highest bidder, at public auction, for cash, all the lands which descended to the said Andrew Lockridge from his Father, Robert Lockridge, dec'd, lying and being on the waters of the Bull Pasture River, in the county of Highland aforesaid, or so much thereof as shall be sufficient to satisfy the purposes of said Trust Deed. Said lands are particularly described in the Report of Commissioners appointed by the Circuit Court of Highland county, to make partition of the lands of the said Robert Lockridge, dec'd, between his heirs at law, in a suit recently decided in said Court between Jacob S. Keister and wife, plaintiffs, and David Lockridge and others defendants. The title to said land is unquestionable, but the undersigned, acting as trustee will convey only such title as is vested in him by the said trust deed. B. B. CAMPBELL, Trustee.
August 21, 1860—tds.

POSTPONEMENT.

The sale of the above named property is postponed till the 26TH OF OCTOBER, 1860.
Oct. 2, 1860. B. B. CAMPBELL, Trus.

COMMISSIONERS' SALE.—By virtue of a decree rendered at the November term, 1859, in the case of Hanger, &c., vs. Moyers, &c., we will proceed, ON THURSDAY, THE 18TH DAY OF OCTOBER, 1860, at the Buffalo Gap Hotel, in Augusta county, to sell the interest of Stephen Moyers in a certain TRACT OF LAND, estimated to contain 100 Acres, lying near Buffalo Gap and adjoining the lands of James Gardner and others—the tract of land aforesaid being the same devised by George Keller, Sr., to John Keller and Washington Swoope in trust for Barbara Moyers and her children, of whom said Stephen Moyers is one, and the interest of said Stephen Moyers now to be sold being three-eights, one share in his own right and two purchased from other devisees.

TERMS:—Cash, or an endorsed negotiable note, with interest added, at 60 or 90 days for one-third of the purchase money, and the balance in three equal annual instalments. The title will be made when the purchase money is paid.
HUGH W. SHEFFEY,
BOLIVAR CHRISTIAN, } Comm'rs.
Sept. 18, 1860—tds.

FOR SALE OR RENT.—Having determined to change my business, I will, on FRIDAY, THE 19TH DAY OF OCTOBER next, offer for sale, (or rent for a term of years,) my MILL PROPERTY on Kerr's Creek, 8½ miles North-west of Lexington, and known as the "Big Spring Mills." These mills are situated in one of the best grain growing neighborhoods in the Valley of Virginia and are now doing a first-rate business. The mills are driven mostly by Spring water—so it never freezes in winter nor gets scarce of water in summer. There are two comfortable DWELLING HOUSES, one of which is new.

There are about 8 Acres of Land in Lots lying around the mills and about 25 Acres of Wood Land, two miles from the mills, which will furnish firewood for a number of years.

The property is in a good neighborhood, and is convenient to Churches and Schools, and everything necessary to make it a desirable residence.

Persons wishing to purchase will please come and examine for themselves.

Terms made known on day of sale.
Sept. 4, 1860—tds. JOHN CHAPLIN, Sr.

PUBLIC SALE OF REAL AND PERSONAL PROPERTY.—By virtue of a decree of the Circuit Court of Augusta county, pronounced on the 29th day of November, 1859, in the case of Benami Irvine against Wm. Jordan and als., I will proceed, on the premises, in Mt. Solon, ON SATURDAY, THE 27TH DAY OF OCTOBER, 1860, to sell the HOUSE AND LOT belonging to Wm. Jordan, adjoining J. M. McCue and J. L. McGuffin, and the following Personal Property, viz; A set of Wagon Maker's Tools, Household and Kitchen Furniture, and one pale Red Cow.

TERMS:—For the Personal Property, cash for all sums of $5 and under, over $5 a credit of six months, taking from the purchasers negotiable notes satisfactorily endorsed, and for the Real Estate, enough in hand to pay the costs of suit and sale, and the balance upon a credit of 6, 12 and 18 months, the purchaser to give bond and good security, and the title to be retained as ultimate security.
S. M. CRAWFORD, Comm'r.
Oct. 2, 1860—tds.

SLAVES FOR SALE.

Caroline Bonner, &c., compl'ts
*vs.* } IN CHANCERY.
Martha J. Bonner, &c.

BY virtue of a decree pronounced in the Circuit Court of Barbour County, in the above mentioned cause, the undersigned, a special commissioner appointed for that purpose, will sell the SLAVES in the bill mentioned—consisting of **10 Likely Negroes,** from the age of 1 year to 27 inclusive—2 women, good house servants, and 2 good field hands.

On the 25th day of October, 1860, being the 7th day of the fall term of the Circuit Court of Barbour county, on a credit of one, two and three years, with interest from the day of sale, taking from the purchasers bonds, with good personal security for the purchase money. WM. BIGGS, Special Com'r.
Oct. 2, 1860—tds.

TRUST SALE OF HOUSE AND LOT.—Under the provisions of a deed executed to me by John Yates, I shall proceed, in Mt. Sidney, on *Saturday, the 20th of October,* to sell, at public sale, to the highest bidder, in front of the premises, a valuable commodious House and Lot, in Mt. Sidney, now in the occupancy of Maj. Yates, and purchased of David Link.

TERMS:—One-fourth in hand, and the balance in equal instalments at 6, 12 and 18 months, bearing interest, the purchaser to give bond and good security, and the title to be retained as ultimate security.
Sept. 25, 1860—tds. N. K. TROUT, Trustee

AUCTION SALE.—Having sold my property in Bridgewater, and declined house-keeping, I will offer for sale, on SATURDAY, THE 13TH OF OCTOBER, at my residence, a great variety of **Household and Kitchen Furniture,** comprising almost every article necessary for house keeping, such as Beds, Chairs, Tables, Bureaus, Wash Stands, Stoves, Parlor Furniture, a great variety of Table Ware. Also a No. 1 Milch Cow, an excellent Family Carriage, &c., &c.

Sale to commence at 10 o'clock, when the terms will be made known. A. W. BROWN.
Sept. 25, 1860—3t.

PUBLIC SALE.—On TUESDAY, THE 9TH DAY OF OCTOBER, 1860, I will offer for sale, on the premises of Wm. Young, dec'd., all the PERSONAL PROPERTY, consisting of Horses, Cows, Hogs, Household and Kitchen Furniture, Farming Implements, Corn by the bushel and in the field, Wheat by the bushel and in the field, Hay, Oats, &c.

A credit of six months on all sums over $5, with bond and negotiable notes well endorsed, under $5 the cash will be required. J. BAYLOR, Executor
TURK & CUSHING, Auctioneers.
Sept. 25, 1860.

CLOTHS AND CASSIMERES.

A LARGE stock of Black French, Beaver, and other Cloths. Black Doe Skin, Silk Mixed, Oxford Grey, Corded Brown, Grey Virginia, and other Cassimeres, suitable for Fall and Winter suits of the latest style; with some very elegant Cut Velvet and other Vestings, to which I invite the early attention of those in want. DAVIS A. KAYSER.
Staunton, Oct. 2, 1860—Vin. copy.

FAIR.—There will be a Fair at Mint Spring on the 18th of October, for the purpose of finishing a Temperance Hall and School House. Came one! come all! There will also be a public address delivered by Thomas J. Evans, of Richmond.

☞ Turner's Silver Band will be in attendance.
Sept. 25, 1860—4ts.

BOOTS AND SHOES.—We have just received a large variety of BOOTS AND SHOES. Also a new supply of HATS AND CAPS which will be sold on a small advance on cost by
MOSBY, TAYLOR & FULTZ.
Staunton, Sept. 25, 1860.

## SCHOOLS.

FEMALE SEMINARY,
BROWNSBURG, ROCKBRIDGE CO., VA.
Rev. W. W. TRIMBLE, Principal.

THIS School will be open for girls and young ladies on the 3rd day of SEPTEMBER, and will close on the last Thursday in JUNE, 1861.

The school is under the entire management of the Principal, aided by competent assistants. The instruction will be practical and thorough, embracing all the elements of a sound and liberal education, and having reference to the body, the head, and the heart. The location is eminently favorable to health and morals. The Academy Building is large, neat, and handsomely situated. The discipline of the school will be conducted on Christian principles. It will be firm, parental, and kind.

TERMS:

| | |
|---|---|
| Tuition in the Primary Department | $20 00 |
| Tuition in the higher English Branches | 30 00 |
| Tuition in the Academic Department, including the Ancient Classics, | 40 00 |
| Tuition in Music | 40 00 |
| Tuition in French | 15 00 |
| Contingent fee | 1 50 |
| Board, including Washing, Lights, and Fuel, from ..... $100 to | 110 00 |

A few boarders will be received in the family of the Principal.

☞ Address the Principal, until the 20th of August, at Cedar Grove Mills, Rockbridge Co., Va., after that time, at Brownsburg.
July 17, 1860.

SCHOOL AT AUGUSTA CHURCH.—The next Session of this School will commence the 2ND WEDNESDAY IN SEPTEMBER, and end about the 20th of June,

| | |
|---|---|
| Common English | $20.00 |
| Higher English | 30.00 |
| Mathematics and Languages | 35.00 |
| Incidental | 1.00 |

Charges in every instance from time of entering to end of session. REV. WM. BROWN,
WM. CRAWFORD,
S. B. FINLEY, ESQ., } Trustees.
J. C. MCCUE,
I. J. PARKINS,
July 31, 1860.—tf

MOSSY CREEK ACADEMY, AUGUSTA COUNTY, VA.—The next annual session of this Academy will commence on the 5th of September, 1860, and close on the 26th of June, 1861.

TERMS:—BOARD, including everything, (except lights,) and tuition, $200—$100 to be paid the first of February.

For Catalogues, or further information, address the Principal. P. O., Mossy Creek.
T. J. WHITE, PRINCIPAL.
D. C. CANNON, M. A., (U. of Va.)
JOS. A. TURNER, M. A., (U. of Va.)
Aug. 28, 1860.—4IN

LOCH WILLOW SCHOOL,
AUGUSTA COUNTY, VA.

The next session of this school will commence on the 5th of September, 1860, with the same teachers as heretofore. The school is preparatory to the University, College, or business. For Catalogues, containing full information, apply to the Principal, at Churchville, Augusta county, Va.
JED. HOTCHKISS, Principal.
July 3, 1860.—4m

MIDWAY ACADEMY.—The third annual session will commence on the 1st Monday in SEPTEMBER. Three or four small boys wanted as boarders in the family of the Principal. For particulars, apply to the subscriber, at Steele's Tavern, Augusta co., Va. WM. PINKERTON, Principal.
July 10, 1860.—tf.

THE STAUNTON BOOT, SHOE
—AND—
LEATHER COMPANY

ARE now ready to receive orders for Men's, Women's, Boys', Misses' and Children's BOOTS, SHOES, AND BROGANS, of Calf, Kip, Goat, Grain, Buff, Enameled and Patent Leather. Retail dealers are specially invited to examine the finer qualities of
Men's French Calf Sewed and Pegged Boots;
Men's and Boys' Double Soled Water Proof Calf and Kip Pegged Boots;
Calf and Patent Calf Opera Boots, Congress Gaiters, Oxford and French Ties, &c,
All manufactured from the best stock, and unsurpassed by any in the market. Attention is also called to the Company's better grades of **Servants' Heavy Boots, Brogans, &c.,** Men's and Women's made entirely of Country Stock, and with a special view to service. They have also for sale to MANUFACTURERS, Leather, Findings, Lasts, Machinery, Tools, &c., at the lowest prices; and every description of **Boot and Shoe Uppers,** ready fitted, by the case or single pair, at prices that will defy competition.—Apply to WM. H. GARBER, Superintendent.
HUGH W. SHEFFEY, President; M. G. Harman, Benj. Crawford, R. Turk, Wm. J. D. Bell, J. D. Imboden, Directors.
Staunton, Sept. 21, 1860.—6m.

Ayer's Cherry Pectoral.

VIRGINIA CENTRAL R. ROAD.

DISCONTINUANCE OF SUNDAY TRAINS.

AFTER the 1ST DAY OF OCTOBER the running of the Passenger Trains on Sundays will be discontinued upon this Road. The Mail and Passenger Trains will be run daily, (except Sundays,) between Richmond and Staunton,
Leaving each place at ..... 6.30 P. M.
Between Staunton and Jacksn's River the Train will be run as follows:
MAIL AND PASSEMGER TRAINS
Leave Staunton for Jackson's River on Tuesdays, Thursdays and Saturdays at ..... 2.45 P. M.
Leave Jackson's River for Staunton on Mondays, Wednesdays and Fridays at ..... 3.15 P. M.
THOMAS DODAMEAD,
Sept. 25, 1860. General Superintendent.

GEO. A. SMITH,
MANUFACTURER OF ALL KINDS OF
LADIES' SHOES,
NEXT DOOR TO P. O., STAUNTON, VA.,

MANUFACTURES in the neatest and most durable style, every variety of SHOES worn by Ladies, and also keeps constantly on hand all kinds of BOOTS AND SHOES for gentlemen and servants. He has determined to keep a larger stock than formerly, and depends upon large sales, short profits and Cash or prompt payments.

☞ He has just received a good stock of Boots and Shoes.

☞ Be sure to give him a call NEXT DOOR TO THE POST OFFICE.
Staunton, Sept. 25, 1860—1y.

THE SECOND ANNUAL FAIR
OF THE ROCKBRIDGE
AGRICULTURAL & MECHANICAL SOCIETY

WILL be held at the Fair Grounds, near Lexington, on
*Wednesday, Thursday and Friday, the 10th 11th and 12th of October,* 1860.

The Fair Grounds are commodious and attractive, and arranged with special reference to the convenience and comfort of exhibitors and visitors.

☞ Any person may become an Exhibitor by becoming a member of the society for this year.
WILLIAM GILHAM, PRESIDENT.
Sept. 25, 1850—3ts.

FALL AND WINTER CLOTHING.—We have on hand a large stock of FALL AND WINTER GOODS, manufactured for this market, and of such qualities and prices as will suit all who desire their goods well made. Also all kinds of Gent's **Furnishing Goods,** comprising Shirts, Drawers, Collars, Cravats, Gloves, &c., together with a well selected stock of soft HATS. All of which will be sold at a small profit for cash.

☞ All goods warranted to be as represented.—Goods ordered at short notice.
ROANE & ALBY, under north wing of
Staunton Sept. 25, 1860—Vin. copy. Va. Hotel.

PURE MEDICINAL BRANDY AND WINE.—Having been appointed by the manufacturer of PURE CATAWBA WINE & BRANDY, of Cincinnati, the sole Agent for this county, I am prepared to sell, for medicinal purposes, a pure and unadulterated article of Brandy and Wine of which the public can rest assured of their purity. These Liquors are equal if not superior to the pure imported liquors; for Diarrhœa and Bowel effects of children they are unequalled by any other article. For sale by
DR. W. B. YOUNG, Sole Ag't.,
Staunton, Sept. 21, '60—tf. for this County.

TO PARTRIDGE HUNTERS AND TRESSPASSERS GENERALLY.—We give this public notice that the laws will be enforced to its utmost rigor against all who trespass on our lands by hunting, fishing, throwing down fences, &c. No favors will be shown. We hope this notice will not be disregarded.
WM. LESLEY,
LEVI MYERS,
JACOB MYERS,
TOBIAS WELLER,
THORNTON BERRY,
J. C. MCCUE,
Sept. 25, 1860—3t.* I. J. PARKINS,

SEPTEMBER 22, 1860.
NEW GOODS.

DAVIS A. KAYSER is now receiving from Richmond, Baltimore, Philadelphia and New York the largest and most elegant stock of Staple and Fancy GOODS that it ever has been his pleasure to offer to the community. His stock has been selected with great care and under circumstances that will enable him to give entire satisfaction to all who will give it an examination.
Staunton, Sept. 25, 1860—Vin. copy.

BEYOND QUESTION

WE are now receiving a supply of TOBACCO that for quality and variety, cannot be surpassed in the State, comprising all the different grades, running up from a very low price to the choicest chew that can be had. Merchants will please examine our stock before laying in their fall supply.
R. J. GLENDY,
Staunton, Sept. 25, 1860. per C. T. COCHRAN.

A LARGE lot of ORCHARD GRASS SEED on hand and for sale by
MOSBY, TAYLOR & FULTZ.
Staunton, July 24, 1860.

ATTENTION MILITIA.—Company C of the 160th Regiment will parade at Maj. S. Stovers on Saturday, the 13th of October, at 10 o'clock. By order of the Captain. P. E. HOUFF, O. S.
Sept. 25, 1860—3t.

100 SACKS of Ashton SALT; 50 do. Worthington for sale by P. N. POWELL & CO.,
Staunton, Sept. 25, 1860. Union Hall Building,

## PRIVATE SALES.

A Very Fine Farm in Culpeper County,
FOR SALE.

I OFFER for sale the Farm on which I reside, "Cole's Hill," one of the most valuable estates in the county. This farm contains about 750 Acres, of which about 500 are arable, and the balance heavily timbered. It lies beautifully, on Mountain Run, which passes through it, within two and one half to three miles of Brandy Station, on the Orange and Alexandria Railroad, from which point the cities of Washington, Alexandria and Richmond, can be reached in about three hours. It is well watered, every field having never-failing Springs. The soil is of the best quality, producing fine crops of wheat and corn, and luxuriant crops of grass. The location is beautiful and proverbial for health. Two Manufacturing, and two Grist Mills are within a few miles. Churches of the various denominations are of easy access.

**The Buildings** are all new, and of the best kind. In fact,