MRS. BAXTER TELLS ALL ABOUT IT.

"The sermon—ah, and by the way,
I smiled when Mrs. Brown
Came sailing down the aisle to-day
In her new Easter gown;
The ugly thing! she's got a waist
As big as three of mine,
And yet she has the vulgar taste
To say her figure's fine!
The text—oh, do you like my hat
And terra cotta dress?
Now don't you dare to sneer like that—
Come, Baxter, tell me yes!
I know you're sick and couldn't go
To church with me to-day.
But you'd be very proud, I know,
If you had seen the way
I took the other women down
With all my Easter gear;
And as for that old Mrs. Brown—
She's horrid—ain't she, dear?"
—*Denver Tribune.*

There is a farmer who is Y's
Enough to take his E's
And study Nature with his I's
And think of what he C's.

He hears the chatter of the J's
And they each other T's,
And C's that when the tree D K's
It makes a home for B's.

A pair of oxen he will U's,
With many haws and G's,
And their mistakes he will X Q's
While plowing for his P's.

In raising crops he all X L's,
And therefore little O's,
And when he hoes his soil by spells,
He also soils his hose.
—*Whitehall Times.*

How Hon. Eli Perkins got Shaved.

Hon. Eli Perkins was handed a card on leaving Detroit, which read as follows: "Emma Willard, barberess, 8 Woodbridge street."

"Do you mean to say you have a woman barber in Detroit?" I asked.

"Yes sir—two of 'em—and two as pretty girls as there are in the city too."

In a few moments I walked up Woodbridge street, and sure enough there was a sign and a pretty girl standing by the window honing a razor. I wanted to go in and get shaved, and still could not make up my mind to do it. Three times I walked by, and finally formed a courageous resolution, and hanging my head as a member of the Young Men's Christian Association does when he goes into the Mobile or Harry Hill's, I plunged in. I trembled from head to foot as soon as I entered the door. I couldn't look the barberess in the face. I couldn't summon up courage enough to speak to her. In fact, I had nothing to say. So I stood and looked very sheepish.

"Have a shave, sir?" said the pretty barberess, advancing with a razor in one hand, and with other pointing to the chair.

"Yes, shaved!" I gasped and flung myself into a chair.

"Why, you're just been shaved?" she said, drawing her silky palm across my face.

"Have I?" I said, and then recollecting, I stammered, "Ah, yes, shaved this morning early. I always shave twice a day."

"Shave close?" asked the pretty girl.

"Yes, the closer the better.

"Hair cut, too?"

"Yes, everything!"

And then she commenced. With a little camel's hair brush she painted my face with white soap-suds. Then she put her little fingers plump against my face and rubbed it all over. She stood behind me, and put her arms around my neck. I saw her in the glass in front. I never felt so queer in my life. "What would my wife say to this?" I thought. "Still, everybody in Detroit does it, and why not I?" so I shut my eyes and let her go on. After rubbing her velvet fingers over my cheeks and chin till the beard was softened, she took out a razor, honed it, and placed one arm clear around my head and her hand against my face to steady it, commenced the downward movement of the blade. Once or twice I tried to look the pretty barberess in the face but I couldn't. So I sat and took it with my eyes shut. I don't think I enjoyed it. And still I let her go on. She shaved me, drew her silky hand all over my face to see if it was closely shaven, and then combed my hair.

"Shall I wax your moustache, sir?"

"Yes, wax away!"

Then she leaned over me till I could hear her breathe and feel her heart beat, placed her little fingers under my moustache and waxed the end. Now I never wear my moustache waxed, but I couldn't ask her to stop.

"There! does it suit?" she said as she dusted off my neck and removed the apron.

"Yes, it's just right—lovely!" I said, "too sweet for anything!" and then strode down to find the depot to find the train just gone, and that this Detroit barberess had caused me to miss a lecture engagement and a hundred dollar fee.

No more pretty girl barberesses for me.

THE PROTECTIVE FALLACY.—I propose simply to put the whole subject in the shape of a conundrum and ask some of your protectionist readers (if any such are left) to answer it squarely.

The only pretended justification of a protective tariff is that American labor may receive increased remuneration thereby. Dispel this deep-seated fallacy and it would not last a year. I believe it is admitted by every writer of every school of political economy, from Adam Smith down, that all wealth is the product of labor, and that is the only source of wealth.

Now if this is so, and this country consumes, say $1,000,000,000 worth of the products of the protected industries, and pays for them, say 40 per cent. or $400,000,000 more than they could be bought for from any other source, who foots the bill?

In other words, as the labor of the country produces all the wealth we have, does not that same labor have to stand the enormous tax, and how is it compensated therefor?—*Cor. Chicago Tribune.*

TESTING THE FIRST REAPER.—The *Virginia Readjuster* of Front Royal says:—

"Many of our people are very much pleased with a picture hanging in the Berryville Post-office representing "The Testing of the First Reaping Machine, near Steele's Tavern, Va., A. D. 1831." The gentlemen standing around seem highly elated at the success of their fellow-countryman, Mr. McCormick, the inventor. The numerous negro slaves seem overjoyed at the thought of "Harvesting Made Easy." But as every sky has its cloud, there is one poor old man leaning against the fence with his sickle in his hand and a woe-be-gone expression on his face, indicating that his occupation is gone, that his days of usefulness are numbered, and that he is now ready to go where sickles nor reaping machines are needed."

BATTLE CREEK, MICH., Jan. 31, 1879.

GENTLEMEN—Having been afflicted for a number of years with indigestion and general debility, by the advice of my doctor I used Hop Bitters, and must say they afforded me almost instant relief. I am glad to be able to testify in their behalf. THOS. G. KNOX.

If there is anything which even a very clever young man ought to congratulate himself on, it is the knowledge, early acquired, that he is not a genius. For if he thinks otherwise, the chances are that the mistake may spoil him; while if he proves to be a genius, the world will find it out before he does.

☞The wonders of modern chemistry are apparent in the beautiful Diamond Dyes. All kinds and colors of Ink can be made from them.

Time should never be squandered.—Every man should have a noble, worthy aim in life.

This is the way that a Galveston (Texas) paper "drops into poetry":—"Early to bed and early to rise makes a man healthy, wealthy and wise; but still it won't work, however hard he tries, in bringing him wealth unless he advertise."

"I'm glad Billy had the sense to marry a settled old maid," said Grandma Winkum at the wedding. "Gals is hity-tity, and widders is kinder over-ruling and up-settin. Old maids are kinder thankful and willin' to please."

A man at a New York hotel table, the other day, had some Limburger cheese sent to him. A little boy who sat beside him turned to his mother and exclaimed: "Mamma, how I wish I was deaf and dumb in my nose."

"Young Gardener" wants to know where all the water in the watermelon comes from, especially in a dry season? Don't you know they always plant watermelons in the spring.

"Look here, printer, you have not punctuated my poem at all," said an enraged poet. "Well, sir, I am not a pointer; I'm a setter," replied the printer.

Woman is most perfect when most womanly.

MISCELLANEOUS.

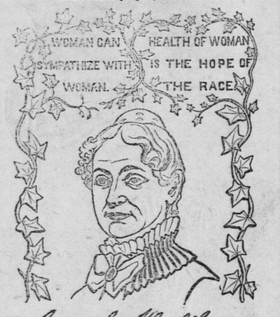

Yours for Health
Lydia E. Pinkham

LYDIA E. PINKHAM'S
VEGETABLE COMPOUND.

A Sure Cure for all FEMALE WEAKNESSES, Including Leucorrhœa, Irregular and Painful Menstruation, Inflammation and Ulceration of the Womb, Flooding, PROLAPSUS UTERI, &c.

☞Pleasant to the taste, efficacious and immediate in its effect. It is a great help in pregnancy, and relieves pain during labor and at regular periods.

PHYSICIANS USE IT AND PRESCRIBE IT FREELY.

☞FOR ALL WEAKNESSES of the generative organs of either sex, it is second to no remedy that has ever been before the public; and for all diseases of the KIDNEYS it is the *Greatest Remedy in the World.*

☞**KIDNEY COMPLAINTS of Either Sex Find Great Relief in Its Use.**

LYDIA E. PINKHAM'S BLOOD PURIFIER will eradicate every vestige of Humors from the blood, at the same time will give tone and strength to the system. As marvellous in results as the Compound.

☞Both the Compound and Blood Purifier are prepared at 233 and 235 Western Avenue, Lynn, Mass. Price of either, $1. Six bottles for $5. The Compound is sent by mail in the form of pills, or of lozenges, on receipt of price, $1 per box for either. Mrs. Pinkham freely answers all letters of inquiry. Enclose 3 cent stamp. Send for pamphlet. *Mention this Paper.*

☞LYDIA E. PINKHAM'S LIVER PILLS cure Constipation, Biliousness and Torpidity of the Liver. 25 cents.

☞**Sold by all Druggists.**☜ (3)

sep5 '82-1y

FOR THE HAPPINESS OF HOME.

FROM A CLERGYMAN'S HOME COMES A MESSAGE CONTAINING THE WISDOM OF EXPERIENCE.

Home is the centre of the social system. From it proceed the best and purest influences felt in the world, and towards it gravitate the tenderest hopes of humanity. For it all good men labor while their working days last, and around it their last thoughts linger lovingly when those days are done.

Yet home does not usually approach in practice its own ideals. The mother is overtaxed with household duties and the rearing and training of her children, while the father fights the outside battle to win the wherewithal to meet expenses. Sooner or later care and toil leave their marks. It is true enough, as Kingsley sings in the "Three Fishers," that

"Men must work, and women must weep,"

but too much working and weeping brush all the bloom from life's fruit.

Mental anxiety and lack of rest and pleasure induce physical diseases of many kinds; whence the need of a trustworthy tonic to give help and strength in times of need. Among the good women of the land who have found such a sure anchor is Mrs. A. C. George, wife of Rev. A. C. George, D. D., pastor of the Centenary M. E. Church, of Chicago, whose words we have her permission to quote:

"I use PARKER'S GINGER TONIC in my family, and can say that we are highly pleased with it as a tonic. From my experience of its value, I recommend it as a reliable family medicine."

Please note: first, PARKER'S GINGER TONIC *is not a mere essence of Ginger*; second, *it contains nothing to create an appetite for intoxicating drinks*; third, *it is a splendid health restorative for all who suffer from disordered Liver and Kidneys or any disease arising from indigestion or impure blood.* Accept no substitute for it. Prices, 50c. and $1 per bottle. It is cheaper to buy the larger size. HISCOX & Co., New York.

ALL DISEASES WORK
FOR THE PERMANENT CURE OF
CONSTIPATION.
It is the cause of more than half the ills of humanity. No other disease is so prevalent in this country as Constipation, and no remedy has ever overcome this obstinate, stubborn disease like Kidney-Wort. It acts at once on the bowels, removing the cause, however obstinate the case may be, and when this is overcome a healthy action is easily established. Piles, the distressing complication of kidney and liver troubles, is very apt to be developed when the kidneys are deranged. Kidney-Wort acts on the bowels and kidneys at the same time, and has cured cases of Piles even when physicians and medicines have before failed. Thousands have testified to the wonderful cures of these troubles. Price, $1. Druggists sell it.
KIDNEY-WORT
DRY OR LIQUID. ALL DRUGGISTS SELL IT.

sep5 '82-1y

DEALERS AND CONSUMERS OF PAINTS!

☞**Read the following for Yourself.**

We have now in stock the largest and best stock of PAINTS ever brought to this section, manufactured by Lucas & Co., the oldest paint house in Philadelphia.

These Paints are guaranteed to give entire satisfaction, and can be furnished in any tint or shade desired at prices to suit the times. A saving of 25 per cent. can be made by their use, and they are always ready for immediate use, presenting a smooth, elastic, durable and glossy surface. It does not crack or become loosened from the material upon which it is used. Read the following guarantee:—

PHILADELPHIA, PA., March 20th, 1882.

Messrs. Berkeley & Co., Staunton, Va.:—

DEAR SIRS:—We have not as yet found it necessary to issue a printed guarantee for our Liquid Paints, regarding our position and reputation with the trade as sufficient assurance that we would not place on the market an inferior article, particularly under our brand. We however will cheerfully follow the expedient which has been resorted to by manufacturers to introduce their goods by stating that we will REFUND THE MONEY OR REPAINT any work (with English lead and boiled oil we believe is orthodox) on which our paint has been used, that you feel well satisfied has proved itself inferior. If further guarantees are required you may give them on our authority, but we do not think you will ever hear of one authentic case of trouble arising through the use of our paints.

Yours truly,
JNO. LUCAS & CO.

These paints may be obtained by wholesale and retail from
BERKELEY & CO.,
june6 Staunton, Va.

F. G. SWAINE, Late of Broders & Swaine.
D. BRUIN, Late of Augusta Co.

SWAINE & BRUIN,
—GENERAL—
COMMISSION MERCHANTS,
FOR THE SALE OF
FLOUR, BUTTER, EGGS, POULTRY, GREEN AND DRIED FRUITS, FURS, &c.
☞References on application.☜
938 Louisiana Avenue, Bet. 9th and 10th Streets,
mar6-6m WASHINGTON, D. C.

W. JEFF MILBOURNE & Co.
SOUTHERN ADVERTISING AGENCY,
1326 & 1328 W. BALTIMORE ST.,
BALTIMORE, MD.
Keep this paper on file and make advertising contracts for it and all other Newspapers and Magazines, on the most favorable terms. *Estimates free.*
jan16

The Public is requested carefully to notice the new and enlarged Scheme to be drawn Monthly.

☞**CAPITAL PRIZE, $75,000.**☜
Tickets only $5. Shares in proportion.

L. S. L.
Louisiana State Lottery Company.

"We do hereby certify that we supervise the arrangements for all the Monthly and Semi-Annual Drawings of The Louisiana State Lottery Company, and in person manage and control the Drawings themselves, and that the same are conducted with honesty, fairness, and in good faith toward all parties, and we authorize the Company to use this certificate, with fac-similes of our signatures attached, in its advertisements.

G. T. Beauregard
J. A. Early
Commissioners.

Incorporated in 1868 for 25 years by the Legislature for Educational and Charitable purposes—with a capital of $1,000,000—to which a reserve fund of $550,000 has since been added.

By an overwhelming popular vote its franchise was made a part of the present State Constitution adopted December 2nd, A. D., 1879.

The only Lottery ever voted on and endorsed by the people of any State.

It never scales or postpones.

Its Grand Single Number Drawings take place Monthly.

A SPLENDID OPPORTUNITY TO WIN A FORTUNE. FIFTH GRAND DRAWING, CLASS E, AT NEW ORLEANS, TUESDAY, **MAY 8, 1883—156th** Monthly Drawing.

CAPITAL PRIZE, $75,000.

100,000 Tickets at Five Dollars Each. Fractions, in Fifths in proportion.

LIST OF PRIZES:—

1 CAPITAL PRIZE			$75,000
1	do	do	25,000
1	do	do	10,000
2 PRIZES OF	$5000		10,000
5	do	2000	10,000
10	do	1000	10,000
20	do	500	10,000
100	do	200	20,000
300	do	100	30,000
500	do	50	25,000
1000	do	25	25,000
APPROXIMATION PRIZES.			
9 Approximation Prizes of $750			6,750
9	do	do 500	4,500
9	do	do 250	2,250
1967 Prizes, amounting to			$265,500

Application for rates to clubs should be made only to the office of the Company in New Orleans.

For further information, write clearly, giving full address. Send orders by Express, Registered Letter, or Money Order, addressed only to—
M. A. DAUPHIN,
New Orleans, La.
or **M. A. DAUPHIN,**
607 Seventh St., Washington, D. C. apr10-4t

N. B.—In the Extraordinary Semi-Annual Drawing of next June the Capital Prize will be $150,000.

DR. FAHRNEY'S

HEALTH RESTORER.

THE wonderful cures effected by this now well-known remedy, not only in our private practice at home, but throughout the United States, has drawn the attention of the medical profession to its use throughout the land. In Chronic Rheumatism and Acute Gout, Jaundice, Bilious disorders and Liver Complaint, Pimples and Eruptions on the face, Erysipelas, Dropical Troubles, Painful and difficult Menstruation, Nervous or Sick Headache, Costiveness or Constipation, Milk Leg, Scald Head, Skin Diseases, Ulcers and Boils, Kidney and Urinary weakness, Female weaknesses and Fetter affections.

A large proportion of the CHRONIC AND OBSTINATE DISEASES that afflict MANKIND have their origin in an impure state of the BLOOD and a depraved condition of the LIVER, and poisons the very fountain of life; and no better remedy can be used than **Health Restorer.** A SINGLE BOTTLE will produce such a change of feeling as often to ASTONISH the SUFFERER. Be ADVISED and give it a trial. ALL DRUGGISTS AND STOREKEEPERS sell it.

$1.00 PER BOTTLE.

PREPARED BY
DR. D. FAHRNEY & SON,
HAGERSTOWN, MD.
apr10 '83-1y

MY BABY USING

DR. FAHRNEY'S

TEETHING SYRUP.

IT has never failed to give the most perfect satisfaction. Thousands of mothers are using it all through the land, and all are pleased with its charming effects. IT MAINTAINS THE BABY'S HEALTH BY KEEPING IT FREE FROM COLIC AND DIARRHŒA. Do not stupefy your Baby with Opium or Morphia Mixtures, but use

Dr. Fahrney's Teething Syrup,

which is always safe and reliable. It soothes and quiets the CHILD, RELIEVES PAIN AND INFLAMMATION and gives SWEET, NATURAL SLEEP TO BABES AND REST TO MOTHERS. ALL DRUGGISTS AND MEDICINE DEALERS SELL IT.

TWENTY-FIVE CENTS A BOTTLE.
PREPARED BY
DR. D. FAHRNEY & SON,
HAGERSTOWN, MD.
apr10 '83-1y

14,568 Boxes sold in a year by ONE Druggist of

SELLERS' LIVER PILLS

Act Directly on the Liver.

CURES CHILLS AND FEVER, DYSPEPSIA, SICK HEADACHE, BILIOUS COLIC, CONSTIPATION, RHEUMATISM, PILES, PALPITATION OF THE HEART, DIZZINESS, TORPID LIVER, COATED TONGUE, SLEEPLESSNESS, AND ALL DISEASES OF THE LIVER AND STOMACH. If you do not "feel very well," a single pill at bed-time stimulates the stomach, restores the appetite, imparts vigor to the system.

Sold by ALL DRUGGISTS & GENERAL DEALERS. 25 CS. A BOX.
R. E. SELLERS & CO., Pittsburgh, Pa.
apr3 '83-1y

THE BLATCHLEY PUMP!

BUY THE BEST.

BLATCHLEY'S TRIPLE ENAMEL PORCELAIN-LINED OR SEAMLESS TUBE COPPER-LINED

PUMP

Do not be argued into buying inferior Goods. For sale by the best houses in the Trade.

C. C. BLATCHLEY, Manuf'r,
308 MARKET ST., Philad'a.
Write to me for name of nearest Agent.
apr10-6m

BOOTS AND SHOES.

C. L. WELLER,
No. 4 West Main St.,
STAUNTON, VA.

BOOTS, SHOES
Slippers, Sandals, Pumps,
HATS, CAPS,
UMBRELLAS, Etc.

A full line of BROAD BOTTOM, FLAT HEEL SHOES, for old Ladies and Gents.

BOYS', MISSES', AND CHILDREN'S
SCHOOL SHOES,
☞A SPECIALTY OF☜
REAL FIRST-CLASS SHOES.
Orders Solicited by Mail.
☞All Goods warranted as represented.
apr19

PIANOS, WATCHES, AND JEWELRY.

HAMAKER'S SUCCESS!
THE NEW ENTERPRISE

succeeding far beyond my expectations, enables me to place before the public, a stock of

WATCHES,
DIAMONDS,
JEWELRY,
and Silver-Plated Ware,

unprecedented in the history of Staunton.

Knowing that success depends upon energy and enterprise, I have spared neither pains nor labor in endeavoring to meet the wants of the trade.

MY STOCK FOR THE
HOLIDAY TRADE,
already surpassing any heretofore, will still be added largely to.

SOLE AGENT FOR THE
Rockford Watch.

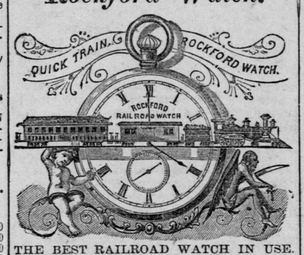

THE BEST RAILROAD WATCH IN USE. Also a full line of ELGIN, WALTHAM, SPRINGFIELD, and other Watches.

Agent for the CELEBRATED
SOHMER AND FISHER PIANOS
and New England Organs.

A large line of VIOLINS, GUITARS, ACCORDEONS, and other Musical Instruments. A full line of ROGERS'S CELEBRATED KNIVES, FORKS, and SPOONS.

D. B. HAMAKER,
nov7 Cor. Main and New Sts., Staunton, Va.

THE BEST OF ALL LINIMENTS
FOR MAN AND BEAST.

For more than a third of a century the **Mexican Mustang Liniment** has been known to millions all over the world as the only safe reliance for the relief of accidents and pain. It is a medicine above any price and praise—**the best of its kind.** For every form of external pain the

MEXICAN
MUSTANG

Liniment is without an equal. It penetrates flesh and muscle to the very bone—making the continuance of pain and inflammation impossible. Its effects upon Human Flesh and the Brute Creation are equally wonderful. The Mexican

MUSTANG

Liniment is needed by somebody in every house. Every day brings news of **the agony of an awful scald or burn** subdued, of **rheumatic martyrs** restored, or **a valuable horse or ox saved** by the healing power of this

LINIMENT

which speedily cures such ailments of the HUMAN FLESH as **Rheumatism, Swellings, Stiff Joints, Contracted Muscles, Burns and Scalds, Cuts, Bruises and Sprains, Poisonous Bites and Stings, Stiffness, Lameness, Old Sores, Ulcers, Frostbites, Chilblains, Sore Nipples, Caked Breast, and indeed every form of external disease. It heals without scars.**

For the BRUTE CREATION it cures **Sprains, Swinny, Stiff Joints, Founder, Harness Sores, Hoof Diseases, Foot Rot, Screw Worm, Scab, Hollow Horn, Scratches, Windgalls, Spavin, Thrush, Ringbone, Old Sores, Fall Evil, Film upon the Sight and every other ailment to which the occupants of the Stable and Stock Yard are liable.**

The **Mexican Mustang Liniment** always cures and never disappoints; and it is, positively,

THE BEST OF ALL LINIMENTS
FOR MAN OR BEAST.

mar13 '83 1y

Nothing Short of Unmistakable Benefits

Conferred upon tens of thousands of sufferers could originate and maintain the reputation which AYER'S SARSAPARILLA enjoys. It is a compound of the best vegetable alteratives, with the Iodides of Potassium and Iron,—all powerful, blood-making, blood-cleansing and life-sustaining—and is the most effectual of all remedies for scrofulous, mercurial, or blood disorders. Uniformly successful and certain, it produces rapid and complete cures of Scrofula, Sores, Boils, Humors, Pimples, Eruptions, Skin Diseases and all disorders arising from impurity of the blood. By its invigorating effects it always relieves and often cures Liver Complaints, Female Weaknesses and Irregularities, and is a potent renewer of waning vitality. For purifying the blood it has no equal. It tones up the system, restores and preserves the health, and imparts vigor and energy. For forty years it has been in extensive use, and is to-day the most available medicine for the suffering sick.

For sale by all druggists.

feb27-1y

SIBLEY'S SEEDS
OF ALL PLANTS, FOR ALL CROPS, FOR ALL CLIMATES.

We are the largest **farmers,** largest **seed growers** and largest **seed dealers** anywhere; hence have greatest facilities for producing **Best Seeds** *All our Seeds are tested,* and only the best sent out. Our *Annual Catalogue and Price List* brings **THE GREATEST SEED STORE IN THE WORLD TO YOUR OWN DOOR.** It includes all the desirable new and standard varieties of Flower, Vegetable, Field and Tree Seeds, and Plants. Sent FREE to any address.

HIRAM SIBLEY & CO. Seedsmen
Rochester, N. Y. and Chicago, Ill.
dec19 '82-1y

—PAPER HANGINGS, WINDOW SHADES,—
AND
UPHOLSTERY GOODS.

HOWELL & BROTHERS,
MANUFACTURERS AND JOBBERS,
260 West Baltimore Street,
BALTIMORE, MD.

Our stock consists of every variety of Goods in the Wall Paper, Window Shades, and Upholstery line, at prices the lowest in the city. Sample books of Wall Papers sent to the country free of charge upon written application.

feb27 3m

LYON & HEALY
State & Monroe Sts., Chicago.
Will send prepaid to any address their
BAND CATALOGUE,
for 1883, 200 pages, 416 Engravings of Instruments, Suits, Caps, Belts, Pompons, Epaulets, Cap-Lamps, Stands, Drum Major's Staffs, and Hats, Sundry Band Outfits, Repairing Materials, also includes Instruction and Exercises for Amateur Bands, and a Catalogue of Choice Band Music.
mar27 '83-1y

REST not, life is sweeping by, go and dare before you die, something mighty and sublime leave behind to conquer time." $86 a week in your own town. $5 outfit free. No risk. Everything new. Capital not required. We will furnish you everything. Many are making fortunes. Ladies make as much as men, and boys and girls make great pay. Reader, if you want business at which you can make great pay all the time, write for particulars to—
feb20-1y H. HALLETT & Co., Portland, Maine.

RAILROADS.

SHENANDOAH VALLEY RAILROAD.

TIME TABLE—In effect Apr. 1 6th, 1883.

Southward. (Philadel'a Time)	DAILY. Express. No. 3.	Express. No. 1.
LEAVE.	A. M.	P. M.
Hagerstown	Le. 6.20	Le. *2.00
St. James	6.34	2.13
Antietam	6.55	2.32
Shepherdstown	7.03	2.40
Shen. Junction	7.15	2.54
Charlestown	7.27	3.05
Berryville	7.55	3.30
Boyce Station	8.09	3.44
Riverton	8.40	4.13
Front Royal	8.47	4.19
Bentonville	9.12	4.44
Luray	Ar 9.52	Ar. †5.35
	Le 10.12	Le. 5.45
Milnes	11.08	6.40
Elkton	11.21	6.52
Port Republic	11.52	7.24
Waynesboro Junc	12.27	8.00
Greenville	1.03	8.41
Vesuvius	1.22	9.02
Riverside	1.45	9.32
Loch Laird	2.10	9.48
Natural Bridge	2.44	10.23
Buchanan	3.21	11.02
Lithia	3.33	11.14
Cloverdale	4.08	11.51
Roanoke Ar.	Ar. *4.25 P. M.	Ar. 12.10 A. M.

☞Pullman Sleeper, daily, on Express No. 3, New York to Memphis, via Harrisburg, connecting at Roanoke with Pullman Sleeper for New Orleans, via Knoxville and Atlanta, and at Dalton with Pullman Sleepers for Jacksonville, making virtually *no change* New York to Florida, and New York to New Orleans.

CONNECTIONS.

At Hagerstown, Md., with the Western Maryland Railroad to and from Baltimore, Frederick, Emmitsburg, Gettysburg, Pennsar, Waynesboro, Pa., and points on the Western Maryland Railroad and branches.

With the Cumberland Valley Railroad to and from Harrisburg, Carlisle, Shippensburg, Chambersburg, Mercersburg, Martinsburg, and points on the Cumberland Valley Railroad and branches.

Also to and from Pittsburg and the West and Northwest, and Boston, New York, Philadelphia, and the North and East.

At Shenandoah Junction, W. Va., with Main Line of Baltimore & Ohio Railroad to and from Washington.

At Riverton, Va., with Manassas Branch of Virginia Midland Railway.

At Waynesboro Junction, Va., with Chesapeake & Ohio Railway to and from Greenbrier White Sulphur Springs and Richmond.

At Loch Laird, with Lexington Branch of Richmond & Alleghany Railroad.

At Natural Bridge, with Main Line of Richmond & Alleghany Railroad.

At Roanoke, with Norfolk & Western Railroad.

STAGE CONNECTIONS.

At Riverside, for Lexington, Va.

At Boyce Station, for Millwood and Winchester, Va.

Northward. (Philadel'a Time)	DAILY. Express. No. 2.	Express. No. 4.
LEAVE.	A. M.	A. M.
Roanoke	Le. †5.45	Le. *11.30
Antietam	6.04	11.49
Lithia	6.40	12.22
Buchanan	6.54	12.34
Natural Bridge	7.30	1.14
Loch Laird	8.05	1.43
Riverside	8.21	1.55
Vesuvius	8.47	2.23
Greenville	9.08	2.42
Waynesboro Junc	9.41	3.17
Port Republic	10.13	3.49
Elkton	10.45	4.16
Milnes	11.5	4.32
Luray	Ar. 11.47	Ar. †5.14
	Le. 12.07	Le. 5.34
Bentonville	12.47	6.14
Front Royal	1.14	6.37
Riverton	1.22	6.44
Boyce Station	1.59	7.15
Berryville	2.14	7.30
Charlestown	2.41	7.55
Shen. Junction	2.54	8.08
Shepherdstown	3.07	8.21
Antietam	3.17	8.30
St. James	3.36	8.46
Hagerstown Ar	Ar 3.50 P. M.	Ar. 9.00 P. M.

†Breakfast. *Dinner. ‡Supper.

☞Pullman Sleeper, daily on Express No 4, from Memphis to New York *(without change)* connecting with Pullman Sleeper from New Orleans to Washington, making virtually a through line of Sleepers New Orleans to New York, via Roanoke and Harrisburg.

150 pounds of baggage checked free to each whole ticket. 1,000 mile tickets $25 00; 500 mile ticket $15 00.

O. HOWARD ROYER, *Dis. Pass. Agent,* Hagerstown, Md.
A. POPE, *Gen. Pass Agent,* Lynchburg, Va.

FURNITURE.

NEW ENTERPRISE.

In addition to their large
SASH AND BLIND FACTORY,
LUSKBAUGH & BRO.,
have opened an extensive
FURNITURE MANUFACTORY,
Where all kinds of plain and Elegant Furniture, such as
MARBLE TOP CHAMBER SETS
CABINETS, BOOK CASES,
PARLOR SETS,
DESKS,
Office and Library Tables,
BEDS,
BUREAUS,
&c., &c.,
are manufactured and offered to the trade.

Having first-class facilities they propose to put up work which, in style and finish, will compete with foreign manufacture, whilst in material and workmanship it will surpass.—They will use nothing but the

Best Seasoned Timber,

and having experienced mechanics and all kinds of improved machinery, will allow no article to leave their manufactory which will not stand the severest tests. Believing that work of this character can be manufactured here in our midst, where the material is so plentiful and superior, as cheap if not cheaper than the larger cities, they have inaugurated this

HOME ENTERPRISE!

and propose to push it to success. It will be their aim to establish for their goods a reputation, and to this end no effort will be spared to make them second to none in workmanship and finish, and as cheap as the same character of work can be sold. All they ask is an examination of their goods and prices.

Messrs. Lushbaugh & Bro
still continue the business of
BUILDERS & CONTRACTORS,

in which they have been extensively engaged for years past. They also manufacture and keep constantly on hand at their factory, near the C. & O. R. R., at South end of Lewis Street, all kinds of—
SASHES,
DOORS, BLINDS,
BUILDERS MATERIAL
&c., &c., &c.

☞Estimates for buildings, &c., promptly furnished.

H. J. LUSHBAUGH & BRO.,
mar4 **Staunton, Va.**

Y. M. BICKLE,
STAUNTON, VA.

Dealer in **FURNITURE** of all descriptions. Elegant CHAMBER and PARLOR SETS, MATTRESSES, &c., always on hand and at **LOWEST PRICES.**

Special attention given to
UNDERTAKING
in all its branches.

HANDSOME METALLIC and ROSEWOOD CASES, COFFINS of all descriptions.

An elegant hearse will attend all funerals in the city or county.

Orders by telegram promptly attended to day and night.

In the absence of the proprietor, Mr. W. D. CANDLER, an experienced undertaker, will attend to all orders.

At night, Mr. Candler can be found at his residence, corner of Prospect and New Streets, where parties can apply at any hour.

Address all orders to Y. M. BICKLE,
feb20-1y Staunton, Va.

LIVERY STABLES.

SUMMER ARRANGEMENT.
THE BEST LIVERY IN THE STATE.
AMERICAN HOTEL
Livery Stables.
S. T. THORNBURG.....Proprietor.

Having refitted my stables and added a number of fine horses and vehicles to my stock, I am prepared to accommodate the summer travel in the most elegant and handsome style at reasonable prices.

☞Hunting, Fishing and Pleasure Parties generally will be supplied with any kind of vehicle desired, at low prices.

I respectfully invite my former customers and the public generally to give me a call.

Satisfaction, guaranteed.
may18-tf S. T. THORNBURG.

TRAVELERS' GUIDE.

CHESAPEAKE & OHIO RAILWAY.

Open through Kentucky via Lexington, The ONLY LINE running **Pullman Sleeping Cars and Day Coaches from** Washington, Richmond, Charlottesville, Waynesboro, Staunton and Clifton Forge, TO CINCINNATI and LOUISVILLE. Connecting direct for all points in the WEST and SOUTHWEST.

Schedule in Effect Dec. 24th, 1882.

WESTWARD.	No. 3. Daily.	No. 1. Daily. Ex. Sun.	No. 5. Daily.
Lve Richmond	4 00 p m	8 00 a m	.....
Arr Gordonsville	7 05 p m	11 07 a m	.....
Arr Charlottesville	8 20 p m	12 00 n'n	.....
Lve Washington	4 20 p m	7 10 a m	.....
Lve Alexandria	4 45 p m	7 35 a m	.....
Arr Charlottesville	8 20 p m	11 55 a m	.....
Lve Charlottesville	8 30 p m	12 15 p m	.....
Arr Waynesboro'	9 26 p m	2 02 p m	.....
Arr Staunton	9 55 p m	2 40 p m	.....
Arr Clifton Forge	12 15 a m	6 00 p m	.....
Lve Clifton Forge	12 20 a m	.....	5 30 a m
Arr Ronceverte	2 06 a m	.....	7 33 a m
Arr Hinton	3 25 a m	.....	9 25 a m
Arr Kanawha Falls	5 53 p m	.....	12 50 p m
Arr Cannelton	6 15 a m	.....	1 35 p m
Arr Charleston	7 22 a m	.....	2 50 p m
Arr Huntington	9 20 a m	.....	5 00 p m
Lve Huntington	9 25 a m	6 30 a m	4 40 p m
Arr Ashland	10 05 a m	7 15 a m	5 30 p m
Arr Lexington	2 40 p m	1 15 p m	.....
Arr Louisville	6 40 p m	5 15 p m	.....
Arr Cincinnati	6 30 p m	5 45 p m	.....

EASTWARD.	No. 4. Daily.	No. 2. Daily. Ex. Sun.	No. 6. Daily.
Lve Cincinnati	8 00 p m	8 00 a m	.....
Lve Louisville	7 45 p m	7 00 a m	.....
Lve Lexington	11 42 p m	1 25 p m	.....
Lve Ashland	4 27 a m	7 20 p m	8 20 a m
Arr Huntington	5 05 a m	8 05 p m	9 15 a m
Lve Huntington	5 35 a m	.....	10 00 a m
Arr Charleston	7 22 a m	.....	12 15 p m
Arr Cannelton	8 20 a m	.....	1 30 p m
Arr Kanawha Falls	8 40 a m	.....	2 00 p m
Arr Hinton	11 15 a m	.....	5 30 p m
Arr Ronceverte	12 28 p m	.....	7 40 p m
Arr Clifton Forge	1 55 p m	.....	10 00 p m
Lve Clifton Forge	2 15 p m	7 00 a m	10 05 p m
Arr Staunton	4 20 p m	9 45 a m	12 50 a m
Arr Waynesboro'	4 52 p m	10 27 a m	1 33 a m
Arr Charlottesville	5 50 p m	11 45 a m	2 55 a m
Lve Charlott