WHAT FOUR MAIDENS CAUGHT.

Four marrying maidens summering went,
Each cast her little net;
Returning, they relate to "Ma"
What fortune each has met.

"O, Ma!" said intellectual Jane,
"I caught a college man;
No money—but his stock of brains
Would load a caravan."

"O, Ma!" remarked young Sophy Ann,
"I caught a splendid dude;
No brains—but lots and lots of cash,
And bluest sort of blood."

"O, Ma!" said delicate Louise,
"I gained some strength and health;
I also caught a journalist
Whose brains will gain him wealth."

"No time to fish had I," said Nan,
(Some thirty four years old),
"Yet, staying out to watch these girls,
I caught a dreadful cold."

—*Philadelphia Times.*

Father "Tom" Burke's Last hours.

[From a Private Letter in the Cork (Ireland) Examiner.]

Our dear Father Prior, as you have heard, is gone to his rest. As morning dawned on the Feast of the Visitation his pure soul passed to the embrace of Jesus and Mary. The preceding morning, about 7 o'clock, he recieved for the last time the sacrament of the Holy Church. It was most touching to hear the aspirations of love and faith which he uttered as the elborium was uncovered and our divine Lord exposed. In accents that betokened his lively, active faith, he would every moment say, "O! my Lord and my God!" "O, my dear Lord!" And then, turning to the father sub-prior and his devoted children, who sadly knelt around the bedside of their dying father, he asked in words of deep humility, their pardons, as well as that of all the members of the order and of all whom he had offended. About 3 in the morning rapid knocks sounded on the doors of our cells, and a brother entering exclaimed, "To the prior's cell." All was over—the end had come; our father had gone to join the angelic choirs. The consciousness of his eternal happiness calmed our sorrow. Nevertheless the scene was penetratingly sad. There lay the remains of one whom we loved as a father. The recollection of the pleasant hours he devoted to recreation with his poor children came to our minds; his wit, the laughter and fun his genuine humor evoked, the efforts he would make that we might be happy; but, above all, the spiritual influence he exercised made him so dear to us and now rendered his loss so sad. Never shall we forget the instructions he delivered to us in the chapter-room. His religious life might be told in a few sentences. He loved with an ardent love holy obedience, and prayed all day long. It was a common saying amongst us, as he passed us by in the garden: "There goes Father Burke with his stick and rosary." He was truly Mary's child. He was born on the Feast of the Nativity of our Blessed Lady, and died on the Feast of the Visitation. His last aspiration at the moment of death was, "Help of Chsistians, pray for us." Tallaght was his paradise and the novices his pet children. Here amongst us one would have thought him inferior to the simplest lay brother. Nothing about him, either in manner or dress, bespoke the great Father Burke, whom every Irishman had learned to honor and revere. No! Simplicity and humility marked his every action. He lived as if he believed himself the lowest of all. But the virtue that shone in him conspicuously, and which I am sure is the highest gem in his heavenly crown, was the extraordinary patience with which he bore the terrible inward pains with which it pleased God to visit him. Sometimes, while telling some funny story, he would get into an agony of suffering, and from the expression his face would wear one would imagine a sword was piercing his body; yes no word of remonstrance would escape his lips, and when he would recover speech he used to say, "Oh, thanks to thee, O, my God!" and then immediately crack a joke and have us in roars.

Gone over to the Negroes Once for All.

Some infamous attempts were made on election day to stir up the blacks to a pitch of Coalition enthusiasm, and this at the risk of inflaming them to acts of violence.—There was a placard in Portsmouth which showed its author to be a bad citizens and a dangerous man, but a document was circulated [a copy of which was posted on the *Landmark's* bulletin board with a proper correction,] which was attributed to Mahone's headquarters and was worthy of Marat.

It called on the negroes in terms which were well calculated to inflame them beyond the control of considerations of prudence, or of the law; and its tone was so insurrectionary that, we are told, the very men who circulated it attempted to call it in.

Under these circumstances we ought to look the facts in the face, and realize that the white men who voted with the blacks have gone over, horse, foot, and dragoons, to the negroes. There can be no misunderstanding this. They have counted the cost, have made their choice, and they have repudiated the good old maxim of our fathers, that "blood is thicker than water." No decent man will envy them their choice.—They made it for selfish ends, and when they examine themselves, if they ever perform this wholesome duty, they must be ashamed of the choice. But, if they think they are going to profit by their course, they are mistaken. They will make what the fishermen call a "water-haul," for the good people of this town and this State have powers in reserve which will enable them at once to defy and thwart the schemes which have carried white men into the embraces of negroes, once for all.—*Norfolk Landmark.*

General Sherman has yielded his exalted position to Phil. Sheridan, without a murmur. Why should he murmur when he will continue to draw his $17,000 a year until death? Sherman was the seventeenth General of the army since General Ward commanded the forces of the colonies in Boston. The Generals in command of the army have been Washington, Knox, Harmon, Harmar, St. Clair, Wayne, Wilkinson, Washington again, Wilkinson again, Dearborn, Brown, Macomb, Scott, McClellan, Halleck, Grant. General Sherman's military reputation rests upon his "March to the Sea," a marauding expedition through States where there was no army to oppose him, yet some deluded mortals ascribe to Sherman the strategic ability of Von Molike or Suwarrow! Sheridan has undoubtedly more military ability than Sherman, but neither of them compares with Knox, Washington, Scott or even Grant. The United States army, which General Sheridan presides over, consists of 2,143 officers and 23,335 men, besides 212 cadets and nine Professors of the Military Academy. The country is divided into three military districts—the Atlantic, the Missouri and the Pacific. The General officers are a General of the army, Lieutenant-General, three Major-Generals and six Brigadier-Generals. There are also forty-nine Colonels, fifty-seven Lieutenant Colonels, 104 Majors and 483 Captains. There is an officer for every ten men and a fraction of a man. The army is abundantly officered, therefore, and yet some people think not.—*Courier-Journal.*

General Lafayette's remains lie neglected and almost forgotton in the old Picpus Cemetery, on the outskirts of Paris. Very few tourists ever ask to be shown there, and when they do make the request, refuse to go on, being told that they would be compelled to drive through narrow, crocked streets, entirely deserted save for the few solemn and gloomy-looking convents which line the way.

A Kentucky turkey-hen stole away during the summer and hatched her brood in the woods. A few days ago the turkey came home with a large flock of nearly grown turkeys, accompanied by a half grown partridge. Strange to say, the partridge is about as gentle as any of the barnyard fowls, and goes up to roost with the turkeys every night.

"Our young men are coming to the front," cries a political journal It doesn't look that way at the theatre. Just as many bald heads in the front rows as ever.

PUZZLED PHYSICIANS.

DOCTORS DISAGREE OVER A CASE THAT PERPLEXED THE WHOLE FACULTY—HOW A WOMAN'S LIFE WAS SAVED—A REMARKABE CURE.

A talented reporter of that sprightly journal, the Pittsburgh *Commercial-Gazette*, tells in the most highly interesting manner, a terrible story of the sufferings of a gentle little lady named Mrs. Milo Ingram, now 43 Fayette st., Alleghany City, Pa., the daughter of Captain Hugh McKelvey, of same place. It was told to the reporter by Mrs. Ingram herself, and the news gatherer says it would have been too much to believe only the evidence was close at hand to substantiate every word of what she said.

"It was another instance," says the reporter. "of the culpable ignorance of a large class of practitioners of medicine who, while they pretend to be perfectly familiar with the minutest details of the science, are often brought to bay by some unusually difficult case, which they are ashamed to acknowledge they do not understand. The little lady gave the names of some of the most reputable physicans in the two cities, to whom she had paid large sums of money for treatment, and all they had succeeded in doing was making big fees, while she grew rapidly worse.

Her troubles began about six years ago, when she experienced a fall while attempting to cross a sewer drain that had just been dug. A large swelling came on her right side, which rapidly spread, became very much discolored, and caused the most intolerable pain. She sent for the leading physician of Alleghany; who summoned a consultation of prominent physicians and surgeons, who unitedly in pronouncing it a case of malignant cancer, and they told her it was incurable. She next consulted a well known cancer doctor of Kittaning, under whose treatment she remained six months. Her case not manifesting the slightest improvement, she experienced the most excruciating torture all the time. Her relatives took her to Rome, New York, where she remained for two years under the care of Dr. Kingsley. He pronounced it rose cancer, and although he failed to cure her, very much relieved her sufferings. He also pronounced her case incurable.

The flesh of her breast was eaten away down to the ribs, the breast-bone was laid bare, and the disease made its way upward, causing the breast to become detached from the wall of the chest, hanging loose from above. After awhile this healed partially, and the disease made its appearance in the limbs, with even ten-fold greater virulence, not only eating away the flesh, but attacking the bones beneath. It affected both limbs, and then broke out on her head and face, affecting her eyes, making her almost blind, and causing her face to swell out of all its former likeness. Her mind was affected, and at last her death became only a question of time. A very reputable herb doctor pronounced her at death's door,

At this juncture, her friends were told of the remarkble recoveries effected by PERUNA, and without any real hope of benefiting her, they determined to see if the wonderful remedy would be of any avail in her case. Four months after commencing the use of PERUNA she showed remarkable signs of improvement, and to-day she is a perfectly healthy woman. All her sores are healed.

Some fearful scars remain behind to tell the terrible story. Her sight is completely restored, and a more grateful patient a doctor never had. She says she never grows tired sounding PERUNA'S praises.

Mrs. Ingram says they had paid over one thousand dollars to her previous doctors, without any permanent good, and her father would gladly have paid as much for PERUNA had a cure been guaranteed. About one hundred bottles of PERUNA, each containing half an ounce of iodide of Potassium, was the whole cost of her cure. She took at first one tablespoonful four times daily, and gradually increased the dose, until she took four tablespoonfuls every two hours. Notwithstanding these large doses, her appetite at once improved, and continued good all the time until she was perfectly cured. She gained forty-five pounds while under treatment.

There are only two cases on record where it is known to have required half as many bottles to effect a cure. Generally speaking, ordinary chronic cases require only from six to thirty bottles, and thousands of cases of recent date have recovered perfectly on a single bottle.

Will the Colored Race Act as Wise Men.

The Democratic party, as the Lynchburg *Advance* says, has ever been friendly towards the colored race whenever and wherever their kindness would be received or reciprocated. This party has promised the colored man and pledged themselves in conventions assembled to give them all to which they are entitled under the law and constitution. They shall have equal rights under the law with white men. They shall have a free vote at the polls and a fair count of the ballots. The Democratic party is pledged to give them the best schools for the education of their children to be taught by colored teachers when colored teachers can be had, and declares that there shall be no discrimination in the distribution of the school funds on account of color.

If the negro only wishes justice, then he should be satisfied with that which the Democratic party is pledged to give him, and we believe they would, but for the influence of bad men, who band them together and incense them against the whites through leagues and religious organizations, and by false and infamous appeals to their worst passions.

The Democratic press has warned them against following such men. These apostles of evil who teach them to expect that to which they are not entitled. These men, known in Virginia politics as the carpet-bagger and scallawag, have been prominent since reconstruction days, detrimental to the best interests of the State, and a curse to the negro in all his various conditions and at no time more than now. We acknowledge that it is natural for the freedman to sympathize with those he thinks gave him liberty. In their ignorance, which is no fault of theirs, they believe that the Republican party did this for them, and accordingly feel indebted, and in political contests are found in the Republican ranks. We do not blame them for voting with the Repubicans—it is a part of their religion. But should they not learn that white politicians who speak to them of social equality, which they can never get, in the general acceptation of the term, are men who care nothing for their welfare, and who would not do them an act of kindness unless the act was remunerative. Such men have no influence, and are but little respected among their own color. Why will honest, respectable colored men advance the interest of whites who could never receive preferment of their own race? Why do they eagerly follow white renegades and corruptionists who care nothing for them except their vote, which they use to put money in their pockets? Why do colored men allow bad white men to band them together in a race conflict with the cry, 'stand by your color," when these same men are self-convicted renegades from their own. We tell the colored man that the sooner they throw off the galling yoke of those who would make them political slaves—sell them as sheep in the shambles, that much sooner will race prejudices be banished and a much-needed sympathy arise between the white employer and the colored employee. Political riots will then be unknown, and peace and prosperity will permeate every portion of the old Commonwealth.

In the unfortunate affair which occurred in the city of Danville, who were the losers? The colored men; and they were deserted when danger arose, by their white allies, whose incendiary and violent harangues had produced the rupture. These deserters were taking care of number one. It is not in the plan of the scallawag or carpet-bagger to brave danger for politics. They will run no risk, make no desperate effort for their political associates, when violence, which is of their making, gets the mastery of sober thought, political blatherskites are not to be found, and the sooner the colored men renounce the men who appeal to their prejudices and passions, the better for all concerned.

Botetourt County.

INCIDENTS OF THE ELECTION—DESPERATE COALITION TRICKS.

[Correspondence of the Richmond Dispatch.]

FINCASTLE, VA., November 7, 1883.

Never before in the history of Botetourt politics has there been a systematic effort to deprive the majority of representation in the Legislature by fraud. A few days before the election we received intimation that application had been made at a certain printing office in Virginia for tissue ballots to be used in this election. This put us on our guard, our canvassers were promptly notified, and the judges of election were required to examine every ballot sufficient to see whether more than one ballot were folded together. Some of the Mahoneite leaders, and, shame to say, even some of the judges, tried to prevent this, but there were enough honest judges to prevail. Despite our watchfulness at the Fincastle precints two fraudulent ballots were cast. At Jackson a Mahoneite was detected in his attempt to deposit three ballots. But we were not prepared for the trick that was practiced on us at Glade Creek. The name of the Democratic nominee is M. W. Camper. He is familiarly known as Wood Camper. Very few people know what the M in his name stands for.

William H. Fry was appointed chairman of the precint committee for Glade Creek, but he was called up to canvass for the party in the Southwest, and he was absent from the county until the day prior to election.

Now, notice how our enemies took advantage of this. On Monday last a sealed envelope was dropped into the Fincastle post-office addressed, in a good business hand, "Capt'n W. H. Fry, Blue Ridge Springs, Botetourt co, Va. P. M. Deliver at once." Stamped "Fincastle, Nov. 5, 1883. Va."—containing a number of tickets, ordinary size, printed as follows:—

"Democratic Ticket. Election November 6. For House of Delegates, Madison W. Camper." Also a slip of paper, as follows:—

"I send you some election tickets, fearing you may not have enough. Please put them in the hands of our friends early, and see that they vote." No name to the letter, but the upper part of the letters *Respectfully* remain on the slip, showing that the slip had been clipped with scissors. About twenty of these ballot had been voted when the fraud was discovered. Mr. Brown rode immediately to Fincastle, reaching here about 2 o'clock, and the indignation of our people was intense. [The telegraph wire between here and Troutville was cut last night.] All day long we had been bearing the insolence of negroes, who by their abuse of the whites and threatenining language seemed bent upon starting a row. This, therefore, added fuel to the flames. Still we restrained ourselves, determined to give no occasion for any charge of intimidation. We do not yet know whether this trick has been practiced at any other precinct. The largest crowd I have ever seen on election-day on the streets of Fincastle, the negroes in full force, and a large number of whites, quiet, determined, and working. But we have received our reward. Botetourt has given for Moncure Woodson Camper a majority surpassing that ever given by her for any man running for any political office.

There was the wildest excitement as each precinct was heard from, and when the news came that Roanoke had given 225 majority our enthusiasm knew no bounds.

ACTON.

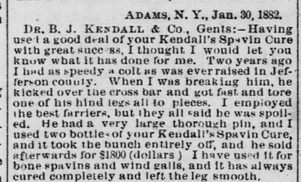

The most successful remedy ever discovered as it is certain in its effects and does not blister. READ PROOF BELOW.

SAVED HIM 1,800 Dollars.

ADAMS, N. Y., Jan. 30, 1882.

DR. B. J. KENDALL & Co., Gents:—Having used a good deal of your Kendall's Spavin Cure with great success, I thought I would let you know what it has done for me. Two years ago I had as speedy a colt as was ever raised in Jefferson county. When I was breaking him, he kicked over the cross bar and got fast and tore one of his hind legs all to pieces. I employed the best farriers, but they all said he was spoiled. He had a very large thorough pin, and I used two bottles of your Kendall's Spavin Cure, and it took the bunch entirely off, and he sold afterwards for $1800 (dollars.) I have used it for bone spavins and wind galls, and it has always cured completely and left the leg smooth.

It is a splendid medicine for rheumatism. I have recommended it to a good many, and they all say it does the work. I was in Witherington & Kendall's drug store, in Adams, the other day and saw a very fine picture you sent them. I tried to buy it but could not; they said if I would write to you that you would send me one. I wish you would, and I will do you all the good I can.

Very respectfully, E. S. LYMAN.

— Kendall's Spavin Cure —

ON HUMAN FLESH.

Vevay, Ind., Aug. 12th, 1881.

DR. B. J. KENDALL & Co., Gents:—Sample of circulars received to-day. Please send me some with my imprint, printed on one side only. The Kendall's Spavin Cure is in excellent demand with us, and not only for animals, but for human ailments also. Mr. Jos. York, one of the leading farmers in our county, sprained an ankle badly, and knowing the value of the remedy for horses tried it on himself, and it did far better than he had expected. Cured the sprain in very short order.

Yours respectfully, C. O. THIEBAND.

Price $1 per bottle, or 6 bottles for $5. All druggists have it or can get it for you, or it will be sent to any address in receipt of price by the proprietors, Dr. B. J. KENDALL & Co., Enosburgh Falls Vt. Send for illustrated circular.

Sold by All Druggists. oct18'83-1y.

LYNN & CO.,

STAUNTON, VA.,

DEALERS IN ALL KINDS OF

Steam, Gas, and Water

ENGINES,

WIND ENGINES AND PUMPS,

WAGONS, CARTS, PLOWS, HARROWS,

Steam Saw Mills,

BELTING, &c.

In fact, any kind of Machine or Machine Supplies or fittings either in stock or ordered at short notice. Give us a call. oct9

WE WANT

ONE OR TWO RELIABLE, INDUSTRIOUS MEN IN EVERY TOWN AND COUNTY TO SELL OUR POPULAR BOOKS.

Offer liberal inducements. Applicants will please give age, experience (if any), and references as to character and habits. **A SPLENDID CHANCE** for men who are not afraid of work and want to make money. Apply in person or by letter to

B. F. JOHNSON & CO.,
sep25-3m 1013 Main Street, Richmond, Va.

MILLINERY!

Having just received a portion of my **Fall Stock**, I can offer special inducements to purchasers.

BONNETS, HATS, LACES, RIBBONS, FEATHERS, &c.

Everything that is late, fashionable and stylish. Stamping and Fancy Work a specialty. Orders by mail receive prompt attention.

Mrs. M. J. MERRIKEN,
119 Main St., (Opposite City Hall),
oct2-2m Staunton, Va.

OIL SASSAFRAS, PENNYROYAL, ETC.,

Bought for Net Cash, on receipt and approval, without charge of Commission, Brokerage, etc, by

DODGE & OLCOTT,
86 & 88 WILLIAM ST., NEW YORK.
aug28-6m

LIVERY. LADIES AND GENTLEMEN Wishing FIRST-CLASS

BUGGIES, HACKS, and PHÆTONS,

can be accommodated, at all times, by calling on S. T. THORNBURG,
Telephone Connection. AUGUSTA ST.,
je5 Staunton, Va.

L. S. L.

CAPITAL PRIZE, $150,000.

"We do hereby certify that we supervise the arrangements for all the Monthly and Semi-Annual Drawings of The Louisiana State Lottery Company, and in person manage and control the Drawings themselves, and that the same are conducted with honesty, fairness, and in good faith toward all parties, and we authorize the Company to use this certificate, with facsimiles of our signatures attached, in its advertisements.

G. T. Beauregard
J. A. Early
Commissioners.

UNPRECEDENTED ATTRACTION!
OVER HALF A MILLION DISTRIBUTED.

Louisiana State Lottery Company.

Incorporated in 1868 for 25 years by the Legislature for Educational and Charitable purposes—with a capital of $1,000,000—to which a reserve fund of over $550,000 has since been added.

By an overwhelming popular vote its franchise was made a part of the present State Constitution adopted December 2nd, A. D., 1879.

Its Grand Single Number Drawings will take place monthly. *It never scales or postpones.* Look at the following Distribution:

163rd Grand Monthly
AND THE
EXTRAORDINARY SEMI-ANNUAL DRAWING

At New Orleans, Tuesday, December 18th, 1883,
Under the personal supervision and management of
GEN. G. T. BEAUREGARD, of Louisiana, and GEN. JUBAL A. EARLY, of Virginia.

Capital Prize, $150,000.

Notice.—Tickets are Ten Dollars only. Halves, $5. Fifths, $2. Tenths, $1.

1 CAPITAL PRIZE OF	$150,000	.....	$150,000
1 GRAND PRIZE OF	50,000	.....	50,000
1 GRAND PRIZE OF	20,000	.....	20,000
2 LARGE PRIZES OF	10,000	.....	20,000
4 LARGE PRIZES OF	5,000	.....	20,000
20 PRIZES OF	1,000	.....	20,000
50 "	500	.....	25,000
100 "	300	.....	30,000
200 "	200	.....	40,000
600 "	100	.....	60,000
1,000 "	50	.....	50,000
100 Approximation Prizes of	$200	.....	$20,000
100 " "	100	.....	10,000
100 " "	75	.....	7,500
2,279 Prizes, amounting to		.....	$522,500

Application for rates to clubs should be made only to the office of the Company in New Orleans.

For further information, write clearly, giving full address. Make P. O. Money Orders payable and address Registered Letters to

NEW ORLEANS NATIONAL BANK,
New Orleans, La.

POSTAL NOTES and ordinary letters by Mail or Express (all sums of $5 and upwards by Express at our expense) to

M. A. DAUPHIN,
New Orleans, La.
or **M. A. DAUPHIN,**
607 Seventh St., Washington, D. C. nov13 5t

LAND SALES.

FARM FOR SALE PRIVATELY.—I will sell the farm known as the "W. K. Wallace farm," near Craigsville, in Augusta Co., containing **253 acres**, with good house and out-houses, new Swisher barn, about one hundred acres in timber, rest of land in grass; close to mill, school-house, and several churches, 2 miles of the Railroad Depot and Post-office. First-class marble on said land, both black and coral. For further particulars, address— R. A. WALLACE,
feb6-tf Craigsville, Augusta Co., Va.

FARM FOR SALE PRIVATELY.—The undersigned offers for sale privately his Farm near Pond Gap in Augusta county, containing **175 acres**, more or less, formerly owned by Jacob Kunkle, dec'd. It has upon it two dwelling houses and other buildings, and two good springs of freestone water, with a church, school-house, Post office, and Railroad depot near. It has Summer and Winter fruit, and there is a good outlet to the mountain for grazing cattle. For further particulars, address— C. WERNER,
jy24-4m Pond Gap, Augusta Co., Va.

A VALUABLE GRASS FARM FOR SALE—I will sell my farm, situated one mile North of Monterey, Highland county, on the Franklin Turnpike, and in sight of the location of the W. & C. Railroad.

It contains **250 acres**, well set in grass, lying to the sun, two small Dwelling Houses, a stable and large barn, with an apple and a large sugar orchard.

It is abundantly supplied with pure mountain springs—is susceptible of high improvement and must prove a profitable investment if personal attention is given to it.

oct9 2m DAVID FULTZ.

PRIVATE SALE OF A
Valuable Augusta Farm.

I will sell my farm, lying in Augusta county, Va., on the public road leading to the Valley Turnpike and Verona Depot, (Valley R. R.), one mile from the Depot and the same distance from a flouring mill and blacksmith shop, and six miles from Staunton. This farm lies on Middle River and contains

128 ACRES

of good Blue Slate land, half in upland and half in rich river bottom, with fair improvements. About 12 acres are in good Timber.—This season the wheat crop on the upland produced 20 bushels to the acre

The nearness of this farm to market, railroads, churches, stores, mills, shops, &c., makes it very desirable to any one desiring a delightfully convenient home. My object in selling is a desire to go West, and I will therefore sell on accommodating terms and very low. Call on me on the premises, or address me at Rolla, Augusta county, Va.

oct25-2m* PETER D. SHERMAN.

LAND FOR SALE.

A CHANCE FOR A BARGAIN.

The undersigned will sell a bargain in **52½ Acres of Land** on the Shenandoah River, three miles below McGaheysville, Rockingham county. An equal number of acres adjoining, owned by his brother, G. W. Mauzy, may be bought with it, if the purchaser should prefer to buy 105, instead of 52½ acres. This tract of 105 acres,—the half or whole of which may be purchased,—I bounded on the East by the Shenandoah River, and on the West by a public road which runs on the North through the timbered portion of the tract.

This land is in good neighborhood—within a mile of Yancey Station on the Shen. Valley R. R., and still nearer to the line marked out for the Washington, Cincinnati and St. Louis R. R., and if the connection of the Shen. Valley and the Valley Railroads at Harrisonburg should be made, that road will run quite near also.

About one-third of this land is in timber of the

Very Best Quality for PINE LUMBER—

the pine trees being large, straight, tall, and numerous. Besides this number timber, there is quite a variety and sufficient quantity of other timber for rails, fuel, and other purposes, consisting of different kinds of oak, hickory, walnut, &c.

The fine lumber timber on this land could be made to pay a considerable portion of the purchase money for the whole tract. The timbered portion of this land could be sold any day, or the lumber timber on it, if the owner so desired, for several lumber men have expressed a wish and offered to buy it.

A Cash Purchaser can get a BARGAIN.

If it were not so far from his land at McGahaysville, the undersigned would not sell it. This land will be shown to parties desiring to purchase by G. W. Manzy, who resides on Cub-Run three miles south of McGaheysville, and one mile from Monte Video, his Postoffice address.

Persons wishing to buy can call personally upon the undersigned, or address him as follows:— RICHARD MAUZY,
apr3 Staunton, Va.

ARTHUR JERRAM,

Successor to

ROBERT HILL, Jr.,

Manufacturer and Bottler of

GINGER ALE,

Lemon Soda,

AND

SARSAPARILLA.

Bottled Beer & Porter

ALWAYS IN STOCK.

NEW STREET,

oct23'83 1y Staunton, Va.

WM. G. KINNEY,

DEALER IN

COAL, COKE, WOOD, LUMBER, LIME, & SAND.

Yards at B. & O. Depot. Telephone Ex. No. 60,

STAUNTON, VA.

I am prepared to furnish the public with Coal of all kinds at very LOW PRICES. I will keep constantly on hand a large supply of seasoned

Oak and Pine Wood.

Yards connected with city by Telephone No. 60. City office over F. M. Young's store, Main Street. Very respectfully,
oct30-3m W. G. KINNEY.

DRY GOODS.

W. H. WELLER.

NOVELTIES!

NEW GOODS! NEW GOODS!

Dress Goods,

every Novelty to be found.

Embossed and Plain Velvets

all colors.

—NOVELTIES IN—

BRAIDED SUITS,

Very handsome.

RICH BLACK SILKS,

Very low.

RATZIMER BLACK SILKS.

COLORED SILKS,

all shades. In

—Black Goods—

Ladies will do well to examine before purchasing, as I have everything that is new, and at—

Very Attractive Prices.

CENTEMERI'S
CELEBRATED
KID GLOVES.

PERFECTION OF FIT AND DURABILITY.

W. H. Weller has secured the AGENCY of this Glove, and can furnish them in all sizes and shades.

FALL AND WINTER

Wraps!

SATIN DE LEON RUSSIAN CIRCULARS.
OTTOMAN SILK " "
BERLIN BEAVER " "
DIAGONAL " "
BERLIN AND DIAGONAL "

LANGTRY CIRCULARS

VERY LATEST STYLES.

DOLMANS,

NEW STYLES.

JERSEY COATS AND JACKETS,

VERY POPULAR.

DIAGONAL AND BRAIDED JACKETS,

JUST RECEIVED, AT

W. H. WELLER'S.

PIANOS, WATCHES AND JEWELRY.

1883. XMAS 1883.

The Holiday Season

is fast approaching, and promises to be unusually active, and in anticipation of the wants of his numerous patrons,

HAMAKER

is again to the front, with the largest and most attractive line of Novelties in the State.

DIAMONDS,
FINE GOLD and SILVER
WATCHES,
JEWELRY,
and **SILVER-WARE** &c, &c.
AGENT FOR THE CELEBRATED

THE TIME-KEEPER MADE.

Agent for LEROY W. FAIRCHILD'S **Gold Pens, Pencils, and Novelties.** These goods are unsurpassed in quality, durability, and finish.

My Silver-Plated Ware comprises the best STANDARD MAKES in America. Agent for the IVERS & POND PIANO. Also Organs and other Musical Instruments. Call and see the **400-day Clock.**

I have secured a fine Watch-maker from New York and guarantee as fine work as is done in the North. Watch and Jewelry Repairing and Diamond Setting a specialty.

Wedding Presents a specialty.
HAMAKER'S HEADQUARTERS
FOR CHRISTMAS NOVELTIES,
Cor. Main and New Sts., Staunton, Va.
nov6

DR. FAHRNEY'S

HEALTH RESTORER.

THE wonderful cures effected by this now well-known remedy, not only in our private practice at home, but throughout the United States, has drawn the attention of the medical profession to its use throughout the land. In Chronic Rheumatism and Acute Gout, Jaundice, Bilious disorders and Liver Complaint, Pimples and Eruptions on the face, Erysipelas, Dropsical Troubles, Painful and difficult Menstruation, Nervous or Sick Headache, Costiveness or Constipation, Milk Leg, Scald Head, Skin Diseases, Ulcers and Boils, Kidney and Urinary weakness, Female weaknesses and Tetter affections.

A large proportion of the CHRONIC AND OBSTINATE DISEASES that afflict MANKIND have their origin in an impure state of the BLOOD and a depraved condition of the LIVER, and poisons the very fountain of Life; and no better remedy can be used than **Health Restorer.** A SINGLE BOTTLE will produce such a change of feeling as often to ASTONISH the SUFFERER. Be ADVISED and give it a trial. ALL DRUGGISTS AND STOREKEEPERS sell it.

$1.00 PER BOTTLE.

PREPARED BY
DR. D. FAHRNEY & SON,
HAGERSTOWN, MD.
aprl0 '83-1y

REST not, life is sweeping by, go and dare before you die, something mighty and sublime leave behind to conquer time." $66 a week in your own town. $5 outfit free. No risk. Everything new. Capital not required. We will furnish you everything. Many are making fortunes. Ladies make as much as men, and boys and girls make great pay. Reader, if you want business at which you can make great pay all the time, write for particulars to—
feb20-1y H. HALLETT & Co., Portland, Maine.

CLOTHING.

THE GREAT SUCCESS

—OF THE—

ONE-PRICE

ECONOMY CLOTHING HOUSE

—IS THE—

ONE-PRICE SYSTEM

Every Article marked out in PLAIN FIGURES at the

ONE-PRICE CLOTHING HOUSE!

It will do you actually good to see those Handsome

Silk and Satin Lined Imported Suits
AT THE
ONE-PRICE CLOTHING HOUSE.

FOR THE BOSS LINE OF

OVERCOATS

from $4 to $30, you must go to the

ONE-PRICE CLOTHING HOUSE.

WHEN IN NEED OF

BOOTS, SHOES, HATS, NECKWEAR, SHIRTS, AND RUBBER CLOTHING

Don't buy until you see the elegant line at the

One-Price Clothing House.

James A. Armentrout,

the faithful and honest Clothing Merchant will be happy to see his many friends at his New Establishment.—Old Augusta National Bank Building, Augusta Street, Staunton, Va.

A. LOEB & CO.,
nov6 One-Price Clothiers.

FALL AND WINTER

CLOTHING!

I have now on hand my

Full Stock

OF MENS', BOYS', AND CHILDREN'S

CLOTHING!

FOR FALL AND WINTER,

AND THE

BEST LINE OF GOODS I HAVE OFFERED FOR SEVERAL YEARS.

I have made a SPECIALTY OF LARGE SIZES, and can fit from the smallest to the largest. Also, all the latest styles in—

GENTS' NECKWEAR

Shirts, Collars,

DRAWERS,

&c., &c.

I AM TRYING TO SELL

GOOD GOODS

AND GIVE MY CUSTOMERS THE

WORTH OF THEIR MONEY!

WE GUARANTEE ALL GOODS AS REPRESENTED.

A FULL LINE OF HATS.

I will be glad to show to all that may call.

BE SURE YOU FIND THE PLACE.

No. 21 New Street.

sep25 **JNO. W. ALBY.**

ATTENTION, GENTLEMEN!!

TAKE NOTICE that in consequence of the present partnership existing between—

HILB & RUTHERFORD,

which will expire October 1st, we will sell our present stock

AT COST,

STRICTLY CASH.

THE STOCK

IN QUALITY, QUANTITY, AND MAKE-UP

CANNOT BE BEATEN.

All Goods in the house

Warranted Sound.

No Damaged Stock.

We will sell at this rate from this day until

September 1st next.

| TERMS STRICTLY CASH. |

Our friends may examine every stock of Clothing in the City, and in looking over our stock they will be convinced we have stated nothing but facts. Call early, for your own benefit,

HILB & RUTHERFORD,
Nos. 14 and 16 New Street,
aug1 STAUNTON, VA.

GROCERIES, &c.

GARRETT G. GOOCH. CHARLES E. HOGE
HENRY HUTCHINSON.

GOOCH, HOGE & CO.,

WHOLESALE GROCERS

AND

Commission Merchants,

DEALERS IN

Flour, Grain, Seeds, Tobacco & Segars,

STAUNTON, VA.

We sell only to dealers, whom we respectfully solicit to give us a trial order. Our prices we promise to make compare favorably with Baltimore and Richmond. sept19-tf

J. A. HAMRICK. J. A. FAUVER.

J. A. HAMRICK & CO.,
DEALERS IN

GROCERIES AND PRODUCE.

Make a Specialty of

Leather and Shoe Findings

Headquarters for **Harness Leather.**

Highest **Cash Price** paid for

feb15 '83-1y SLAUGHTERED HIDES.

ELDER, NELSON & CUSHINGS,

REAL ESTATE AGENTS,

No. 103 South Augusta Street,

STAUNTON, VA.

REAL ESTATE bought, sold, and exchanged. Write for description of properties in our hands for sale.

Money to Loan on Real Estate Security,
jan3-tf

Headquarters

—FOR—

DRY GOODS AND CARPETS.

LOEB BROTHERS

Is the only place in Staunton where you can find a full assortment of Carpets, Mattings, Oil Cloth, Rugs, and Druggets. Our assortment alone is larger than all others combined in Staunton. Our prices are below competition, Our determination is—

NO ONE SHALL UNDERSELL US!

35 patterns Brussels Carpet, 75c. to $1.25 a yard.
Beautiful 3 ply Carpet from $1 to $1.25 a yard.
Best extra super all-wool Carpet from 75c to $1.
All wool Ingrain Carpet from 65 to 75 cts.
All-wool 2-ply Carpet from 50 to 70 cts.
50 patterns of handsome Carpet from 25 to 50 c.
Good Carpets from 20 to 25 cts.
Floor and Hall Carpets, at all prices.
4-4 Floor Oil Cloth, at 25 cts.
Floor Oil Cloth in all widths, our specialty.
Druggets and Rugs, all sizes, to suit everybody.
Table Oil Cloth 5-4 and 6-4 wide, in new designs.
Window Shades made up, at 50 cts.
Curtain Laces, 30 designs, 12½c to 75c. a yard.
Trunks and Satchels, a car-load, from 75c to $25.
Umbrellas in Silk, Alpaca, and Gingham.

OUR LINE OF

Dress Goods, Dry Goods, Fancy Goods, Notions, Laces, Hosiery, Corsets, Handkerchiefs, Gloves, &c., is complete, and

OUR PRICES AS LOW AS THE LOWEST!

Black Dress Silks at 90c., $1.25, and $1.50.
Black all-wool Cashmeres, 45 cts. to $1 a yard.
Table Linen—all linen, 25 cts.
Turkey Red Damask, 45 and 50 cts.
Linen Towels from 10 cts. to 75 cts. apiece.
Cloaks and Shawls, the latest novelties.
Dolmans and Ulsters, new styles.
150 pair white Bed Blankets from $2 to $15 a pair.
100 pair gray Bed Blankets, 90 cts. to $3 a pair.
300 Bed Comforts, handsome patterns, from 75c. to $5 apiece.
50 patterns Plush and Wool Lap Robes from $2 to $15 apiece.

Our stock is too immense, we can not specify everything.
Don't buy elsewhere till you have seen our Goods and **LOW PRICES.**
Give us a call and convince yourselves what we advertise are facts.

Respectfully,
LOEB BROTHERS,
nov6 Corner Main and New Streets, Staunton, Va.

LANDRETH PEDIGREE SEEDS!

THE U. S. MAIL BRINGS US TO YOUR DOOR!

The most extensive Seed Growers in America. **Founded 1784.** Drop us a Postal Card for our **PRICED CATALOGUE.** Address simply **LANDRETH,** PHILADELPHIA.
mar29 '83-1y

**SIBLE