WHICH ONE WAS KEPT!

There were two little kittens, a black and a gray,
And grandmamma said with a frown;
"It never will do to keep them both,
The black one we'd better drown.

"Don't cry my dear," to tiny Bess,
"One kitten's enough to keep;
Now run to nurse, for it's growing late,
And time you were fast asleep."

The morrow dawned, and rosy and sweet
Came little Bess from her nap;
The nurse said: "Go into mamma's room
And look in grandma's lap."

"Come here," said grandmamma, with a smile,
From the rocking-chair where she sat;
"God has sent you two little sisters;
Now, what do you think of that?

Bess looked at the babies a moment,
With their wee heads, yellow and brown,
And then to grandmamma soberly said:
"Which one are you going to drown?"

—Fashion Bazaar.

For the SPECTATOR.

BABY.

A philosopher who was probably nothing more than a fraudulent and stony-hearted old bachelor, wrote a treatise in which he pretended that no consistent thinker could possibly discover the ultimate use of babies.

There are moments when this irreverent man's reasoning appeals with a certain sympathetic force to intellects of the feebler type; but we cannot think that he is likely to obtain any permanent hold on the mind of the nation.

Certainly he has earned the resentment of one sex; and, although that sex would probably be labeled as "the weaker" by our philosopher, we imagine he would change his opinion after being interviewed by a deputation of practical matrons.

We, for our part, are determined to take a great question out of the domain of sentiment, and we shall reason on very strict lines, for we know that mankind are divided into two great and influential schools—baby-lovers and—well, persons who are not baby-lovers.

Let us dispassionately consider the proceedings of baby during the watches of the night. His chief bondsman—his unhappy father—slumbers softly, when through the tumult of dreams an importunate sound pierces. Is it the harmony of argumentative cats in the garden? Is it the unlovely strain of a street musician? Is it the preaching of a demon pack of curs? It is none of these—it is baby promulgating his nocturnal edict.

That man may have walked up to an enemy's battery without a tremor; he may be in authority, and regiments, nay, brigades, may tremble at his frown; he may have faced the storm at sea when the maddened deep was but a place of flitting souls; he may be proud, austere, masterful; but what does he do when baby's pleasure is signified? Why, he obeys like a very sheep!

The wild chant of the despot rings through the night; the wretched parent tries sycophancy, coaxing, imploring—every variety of hypocritic device—but his advances are met with musical contumely.

The night-wind plays around him until he imagines that he must have casually exchanged his legs for a pair of woden ones; his garments flutter in the breeze like complicated flags of truce, and yet he goes on croaking a lullaby under the impression that he is producing very soothing strains, and at last the acute tormentor cunningly feigns sleep. Then the chilled and oppressed man steals toward the cot as if it were a powder magazine, and he were Guy Fawkes; his prowl is suggestive of dark deeds; his face is puckered with the lines of deep thought; he deposits his burden with a long sigh of relief, and begins to congratulate himself on his own cleverness.

Brief is his triumph, crushing his woe. The despot was only playing off a little practical sarcasm; he chuckles and makes confidential remarks to himself bearing on such obscure subjects as: "Goo, goo," and "Bah, bah," and "Ma, ma!"

The trembling parent waits and hopes; but, alas, the time for mere aimless chuckling is soon over—the summoning yell resounds like a clarion, and once more the mournful tramp is resumed, the garments flutter, and the slave goes through his round of deceit and flattery.

By what power does this unconscionable baby thus master the strongest? How does he convert the most leonine of men—warriors, seamen, merchants, politicians—into submissive lambs? This obstinate query we must leave to our philosopher.

When baby begins to talk and to imitate the actions of grown-up folk, his power gains an extension—he is the Shah, the Great Tycoon of the domestic circle. He raturously hails all men as fathers; he promulgates copiously theories concerning the "gee-gee," the "bow-wow," the "pussy," the "sweep," the "peace-man," the "puff puff," "papa" and "mamma;" his most reckless speculations must be regarded by the male parent as inspirations, and "mamma" constitutes herself his court historian.

The most soured of philosophers must allow that baby is deliciously funny at this stage; his gait has grown firm and his delightful mottled legs make one laugh as he deliberately strides along.

The school of thinkers opposed to cynicism have plenty to say for themselves; and, while we are not too hard on the insurgents who malign baby, we venture to prefer the other people. For, in all soberness, it must be said that one may well believe unhesitatingly in the divine when he has once watched a mothers' face with a pure and discerning eye.

Raphael understood what the holy maternal instinct means; and you may hear your own heart beat as you face the Sistine Madonna, for the inner soul of divine womanhood is made manifest in you.

Baby may be all that the philosopher says he is, but he gives happiness that cannot be reckoned by any modes of computation known to us.

We laugh at our cynics tale of use, but we know that it is half pretence, and that in his heart he has a secret kindness lying far down—a kindness that would show itself if baby was in real need.

How the memory of baby, the dear despot, remains with the mothers! An old woman hears that her gallant bearded son is lost at sea, or slain in action. You notice that she never thinks of him as a strong man, however she may have loved him, and however he may have cherished her. Her mind takes flight over the barrier of years; she bends over little shoes, locks of bright hair, tottered nursery books. She does not remember the strong man very vividly, but her heart yearns to the helpless babe that clung to her breast and murmured pretty incoherences in her ear.

You will see very old women going regularly time after time to the churchyard to look on some tiny mound that the years have clothed with thick greenery. It may be that half a century has passed since the little mound first lay brown and dolorous under the sky; but the tiny sleeper below is still alive to the mother's faithful heart. She can hear little prattlings; she can remember when baby crowed in her arms and greeted his father so noisily; she thinks of soft sweet evenings long ago when the pet babbled in the firelight at her feet. Her love is immortal, and sturn men grow tender when they remember the happy unthinking early days.

We have had our fun out of poor baby, but it is that kind, half-tearful fun which trembles on the verge of sentiment. In serious truth, we know that the world would be blank but for the love of children.

We adore our dear helpless despot; we luxuriate in his exactions; we learn from his weakness to use our own strength gently, and his presence sanctifies the dark way of life for us.

Many mothers will read our wants, they must cultivate charity, and forgive our snarling philosopher. Perhaps after all the said philosopher's mischievous grin only make our love sweeter by contrast.

Morever, we cannot wholly love any individual unless we can sometimes laugh at him, and the very fact that we can laugh at King Baby rivets the chains of affection on us and makes us kindlier and, let us hope better.

NAIRNE.

Don't suffer from Dyspepsia. Take Simmons Liver Regulator. It always cures.

POE'S COTTAGE PRESERVED.—The New York Press says:

All intelligent Americans will be glad that the Fordham cottage in which Edgar Allan Poe wrote the "Raven" is to be permanently maintained as a memorial of the poet. Poe's weaknesses as a man blighted his whole life, but they could not obscure his brilliant genius, and they cannot outweigh his splendid services to American literature. The destruction of the dwelling made famous by his residence and labors would have been disgraceful,

The Farmers and the Tariff.

In order to make the McKinley tariff bill more palatable to the farmers, the duty on foreign wool was increased, But since the passage of that bill, as every farmer knows wool has dropped in price. Not only is this so, but foreign wool is higher than our protected wool: and not only is this a fact at present, but foreign unprotected wool has ranged at a higher price than our protected wool for the last decade.

The following table showing this instructive fact, and the remarks preceding it come from an orthodox protectionist source, and the reason it was compiled and published, is as instructive to the farmer as the table itself. When the McKinley bill increased the duty on foreign wool, the wool manufacturers of New England and elsewhere were up in arms. They thought their business was to be destroyed by the high price of their raw material consequent upon the increased duty. Their objections were met by an argument of the Boston Home Market Club, the most thorough and hide-bound protectionist club in New England. Of that argument the following table and the remarks preceding it is an extract:

It is a mistaken idea with many manufacturers that foreign prices of wool are necessarily lower than home prices under Protection. *They average higher.* They would be *much higher* but for a large and certain domestic supply. The following table is instructive:

	Foreign average price of all wools at port of exportation without duty Cts. lb.	*Average price of all-American wools at the farm* Cts. lb.
1881	31 1-5	31
1882	31 9-10	30
1883	34 2-5	29
1884	29 1-10	26
1885	32 1-10	23
1886	32 1-5	24
1887	29 1-10	24

Yes, it is "instructive." It ought to make the farmers of this country spew the Republican party out of their mouths, as an organization which has not only oppressed them, but has deliberately deceived them, thrusting a stone down their throats as it were, pretending to furnish them with bread.—"Charlottesville Chronicle."

If you want to enjoy your meals strengthen your digestion with Simmons Liver Regulator.

Why?

Why should money be scarce?—*Danville Register.*

It should not be, but it is, if reports are true.

One reason why money is scarce is because so many people spend more than they can earn. Another reason is because it is possible, under our credit system, for almost anybody to go into debt beyond the means of pay.

Another reason is because it takes so much more of luxury to satisfy in this day and time than in the old times. People cannot be content with simple inexpensive living and, not being able to command larger steady incomes, they fancy themselves in need.

It is so much harder to retrench in the matter of expense than it is to be extravagant. Money is wasted, thrown away. It burns through the pockets of the men and women of to-day, and is drawn back into the places where it is hoarded as a matter of business. The cry for more money is largely due to an unnatural condition of the body politic. Just as thirst is caused by fever, or by excess of saltiness in the stomach, so a thirst for more money is caused by artificial and unnatural conditions of life. We can often drink much more water than we need or is good for us. We can and do spend far more money than is necessary for our well being, and the love of money is the root of all evil—that is a proverb of divine wisdom.

With reasonable, simple and economical living and reasonable industry among all conditions of mankind in this country money would not be scarce.—"Norfolk Landmark."

Take Simmons Liver Regulator. One dose is worth 100 dollars.

The Girl to be Avoided.

She is the girl who takes you off in one corner and tell you things that you wouldn't repeat to your mother.

She is the girl who is anxious to have you join a party, which is to be "a dead secret"; and at which, because people are very free and easy, you are uncomfortable and wish you were at home.

She is the girl who tries to induce you, "just for fun," to smoke a cigarette, or to take a glass of wine, and you don't know, and possibly she dosen't, that many of the sinners of to-day committed their first sins "just for fun."

She is the girl who persuades you that to stay at home and care and love your own, to help mother and to have your pleasures at home and where the home people can see them, is stupid and tiresome; and that spending the afternoon walking up and down the street, looking at the windows and the people, is "just delightful."

She is the girl who persuades you that slang is witty, that a loud dress that attracts attention is "stylish," and that your own simple gowns are dowdy and undesirable. She dosen't know, nor do you, how many women have gone to destruction because of their love for fine clothes.

She is the girl who persuades you that to be on very familiar terms with three or four young men is an evidence of your charms and fascination, instead of being, as it is, an outward visible sign of your perfect folly.

She is the girl who persuades you that it is a very smart thing to be referred to as "a gay girl." She is very, very much mistaken.

And of all others, she is the girl who, no matter how hard she may try to make you believe in her, is to be avoided.—RUTH ASHMORE, in "The Ladies' Home Journal."

A stitch in time. Take Simmons Liver Regulator and prevent sickness.

When we trust a person and he deceives us, it makes impressions on our minds that are not easily removed. Feelings that we would rather not entertain involuntarily take possession of us, and thoughts arise that we would like to banish. Betrayal of confidence, under all circumstances, produces a lack of respect and awakens cautiousness. Sometimes it has a very unwholesome influence in business affairs.

We believe a lack of confidence is doing more to injure the business of this country than all things else combined. Every bank failure, embezzlement and swindle, of whatever character, is calculated to destroy the confidence which is so essentially necessary in business circles.

If every man would pursue a straightforward, honest course in life, doing to others as he would have them do to him, it would rebound to his own and his country's good. No man who loves himself and his fellowman, can swindle and deceive. Honesty is not only the best policy, but also the best principle.—"Fredericksburg Star."

A Snake Tries to Swallow a Baby.

HUNTINGTON, W. VA., August 19.—Mrs. William Huxley, living in a small cabin near Buffalo Shoals, was engaged in making soap yesterday, and left her six-months'-old baby sleeping in its cradle. She shortly afterward heard the infant cry, and hurrying into the cabin discovered an enormous black snake, partially coiled about the child. The snake had swallowed the child's arm to the shoulder. The mother succeeded in killing the snake and rescuing her child. The snake was over seven feet long and fought wickedly. The baby's arm was blistered as though it had been in boiling water.

BITTEN BY A SNAKE.—On Monday, the 17th inst., Miss Ettie Painter, daughter of Joshua B. Painter, of the Pleasant Vallley neighborhood, was bitten on the arm by a snake. We understand that she received three bites before she got out of the way of his snakeship, so quickly did the reptile strike. Dr. J. S. Andrews was immediately sent for and rendered the necessary medical aid, and the young lady is, we are glad to say, doing very well.—"Spirit of the Valley."

If you feel weak and all worn out take BROWN'S IRON BITTERS

EVERY WATERPROOF COLLAR OR CUFF THAT CAN BE RELIED ON

BE UP TO THE MARK

Not to Split! Not to Discolor! BEARS THIS MARK.

TRADE CELLULOID MARK.

NEEDS NO LAUNDERING. CAN BE WIPED CLEAN IN A MOMENT.

THE ONLY LINEN-LINED WATERPROOF COLLAR IN THE MARKET.

PLEASE

TAKE NOTICE!

I wish to inform you that I keep in stock the

BEST LINE OF COOK STOVES

to select from in the city,

And will not be undersold by any one. I have opened a Sample Room, where can be found Marbleized Iron and Slate Mantels and Mirrors; fine and common grate fronts and fixtures; fine gas fixtures; globes and trimmings;

BEST OIL COOK STOVES,

guaranteed non-explosive; flue crocks for stove pipes; iron cistern and well pumps, rubber bucket chain pumps, all as low as they can be had. Plain and galvanized iron pipes, cocks, valves and fittings; Terra Cotta pipe for drainage and sewerage; fire clay pipe for chimney flues, makes the cheapest and best flues.

PLUMBING, GAS FITTING & GENERAL

repairing done at short notice. Call or write for prices before buying.

Very truly yours,

H. E. LOVING,

ap15-ly 36 N. August st., Staunton, Va.

STATE DYE WORKS,

STAUNTON, VA.

North Augusta Street,—No. 108—Opposite Catholic Church

The undersigned informs the citizens of Staunton and its vicinity that he has opened a

CLEANING AND DYEING ESTABLISHMENT,

Where he intends to carry on Dyeing, Cleaning and Bleaching in all its branches.

Ladies' dresses in **Silk, Satin, Velvet & Wool** cleaned and dyed in the most delicate color and made to look equal to new. Ladies' **fine hats** cleaned, dyed and remodeled to desired fashion. Fine **Ostrich feathers** curled and dyed. **Kid gloves** also cleaned. Makes a specialty also of Cleaning and Dyeing **Gentlemen's clothing**, and guarantees the work to hold in color **and never rub off or stain.** Special attention will also be given to

BLEACHING SILK, SATIN AND LACE CURTAINS, HATS, BLANKETS, &c.

Feeling assured I can give perfect satisfaction, both in work and price, I trnst to receive a share of the patronage of the city of Staunton and vicinity and respectfully solicit your favors.

C. W. CAFFRAY.

Ladies' will find Mrs. Caffray in attendance.

P. S.—Patrons outside of the city can have their orders attended to and forwarded by Express C. O. D. jy15-3m

BUY YOUR DRUGS,

Paints, Oils, Glass, Garden-Seeds, &c.,

—OF—

ALLEN & HOGSHEAD,

Corner Drug Store.

USE TOM HOGHEAD'S

Horse and Cattle Powders,

PREPARED BY

ALLEN & HOGSHEAD.

April 22nd

STAUNTON DYEING AND SCOURING Establishment.

You will save money by bringing your dirty clothes to be cleaned or dyed and repaired by me. Charges moderate. Work first-class. Gentlemen's and Boys' Second-hand clothing wanted. Highest cash price paid.

ISADORE COHEN,

No. 6 South New St., Staunton Va

Do You Want to Save 25 to 50 Per Cent on EVERY DOLLAR YOU SPEND?

If so, write for our Illustrated Catalogue, containing illustrations and prices of everything manufactured in the United States, at manufacturers' prices. 10,000 illustrations, all lines represented. Catalogue mailed free on application. Address,

CHICAGO GENERAL SUPPLY CO., No. 178 West Van Buren St., Chicago, I

mr18-ly

REV. SAM. JONES' Hymn Books.

	Price.	Postage.
Triumphant Songs, Music,	50c.	18c.
" " Words only	20	5

Orders from individuals, churches and choirs invited. Respectfully,

WARDEN & CO., Booksellers and Stationers, Staunton, Va,

July 22-tf

A FINE FARM FOR SALE.

I offer the place known as the "Thompson Farm" situated in Augusta county on the Staunton and Middlebrook road, about six miles from either place. This is an excellent farm, having water in, or can be turned into, every field. About 200 acres are in cultivation, all of which is in fine tilth producing full crops. The balance of 100 acres—there being 300 in all—is of fine forest growth.

The buildings are an excellent brick residence, containing 7 rooms; a large bank-barn, and all necessary out-buildings, and all in good repair.

An orchard of well selected fruit and in full bearing, is adjacent to the residence.

A superior attraction and comfort in connection with this property is the large cold Spring. The full flow of water never varies, and is in itself a luxury.

Mr. R. W. Powell, who resides on the place, will show the property to any one desiring to examine it.

Parties desiring to know the terms and other information concerning the property will address at Fishersville, Augusta county, Va.

feb 4-tf J. M. WATSON, M. D.

HAMPDEN-SIDNEY COLLEGE.—The 116th session will open September 10th at 4 o'clock, P. M. For catalogues and other information apply to

RICHARD MCILWAINE, President,

july 15-2mos Hampden-Sidney, Va.

Dr. Grosvenor's Bell-cap-sic PLASTER.

Gives quick relief from pain.

Rheumatism, neuralgia, pleurisy and lumbago cured at once. Genuine for sale by all Druggists.

Aug 5-4ts

1823.

Staunton Spectator

OLDEST PAPER IN THE VALLEY.

—AIGOOD—

FAMILY AND BUSINESS JOURNAL.

Its selections and Miscellany entertain and interest, and are alike appropriate for the young, middle-aged, and those of older years. DEMOCRATIC in politics, it sustains its party with unflagging zeal, believing that under the rule of that party the progress of the country and the development of its resources can be best attained. It is watchful of the AGRICULTURAL interests of its section and the State, and is a constant laborer in the good work o advancing all our industries. It furnishes Commercial, information giving details of interest to the Merchant, Farmer and Manufacturer, by compiling from the best and most authentic sources of such information. Its MARKET REPORTS embrace the City of Staunton, with full weekly comments, and a carefully revised Price-Current. The distant Produce-Markets are also furnished with comments bearing on the quoted prices of staples produced in the Valley.

The Live-Stock Markets

Of Richmond, Baltimore, Philadelphia and New York are reported weekly, and sooner after they are made up in those cities than by any other paper published in Staunton.

Terms of Subscription:

One year,	$2.00
Six months,	1.00
Three months,	.50
One month,	.25

ADVERTISING.

As an Advertising Medium for Merchants, Manufacturers, persons offering property for sale; in short, for any person who has anything to sell or desires to buy, there is no better medium of communication.

THE JOB PRINTING DEPARTMENT

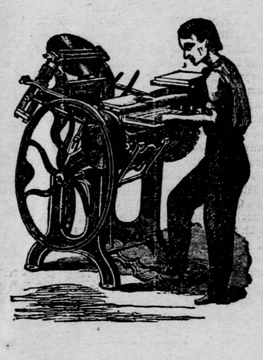

Is under the supervision and management of a practical and experienced Job Printer, and all orders in that line entrusted to us will receive prompt and careful attention. are prepared to furnish in the best style

Posters, Handbills, Circulars, Dodgers, Envelopes, Cards, Invitations, Tags, Bill-heads, Letter-heads, Programmes, Statements, &c., &c.,

—AT THE—

LOWEST PRICES

SATISFACTION GUARANTEED.

STAUNTON SPECTATOR

Staunton, Va

IMPORTANT TO FARMERS!

FERTILIZERS--FALL 1891.

I am now receiving and offer for sale, a complete line of the

BEST AND CHEAPEST FERTILIZERS

(quality and condition considered) that my experience in this line of business and knowledge of the wants of our section enable me to select, and respectfully ask all farmers who wish to be sure of

RELIABLE FERTILIZERS AT REASONABLE PRICES,

to call on me before they buy, and I will gladly show them my stock in store, and will give any information I can that will be a help to them in selecting goods of substantial value, whether they buy of me or not.

Of course it is understood that I think I have the goods to suit the MOST CAREFUL BUYERS when I invite an inspection, and I promise to try to make prices and terms agreeable.

JAS. H. BLACKLEY, Opposite C. & O. Depot, Staunton, Va.

Aug 19 6ts

FOR SALE.—SPLENDID LIVERY! BUSINESS

If not sold privately before the 15th day of SEPTEMBER, I will offer for sale at public auction, my entire livery outfit at Staunton, consisting of between 25 and 30 excellent horses—some of them *very superior*, and all sound and good workers; seven carriages in good condition; five "surreys"—three of them nearly new—others in serviceable order: nine buggies—six of which are nearly new; three "busses"; one four-seated pleasure wagon; one three-seated ditto; one Dayton wagon; one furniture; two road wagons; twelve sleighs and cutters in good order; harness—single and double—some very handsome; saddles, bridles, robes, whips, and in short everything necessary for a well appointed livery stable. I mean business, and if I do not sell privately before the day named, will sell this stock, &c., unreservedly.

TERMS very reasonable—will be made known on day of sale.

Aug 19-tds ALEXANDER HARMAN.

NOTICE TO TEACHERS.—The ANNUAL EXAMINATION of teachers for the Staunton Public Schools will take place in School Building No. 1, WEDNESDAY and THURSDAY, SEPTEMBER 2nd and 3rd, beginning promptly at 9 A. M., each day.

W. W. ROBERTSON, Supt. Staunton City Pub. Schools.

Aug 19-4ts

FAVORITE SINGER.

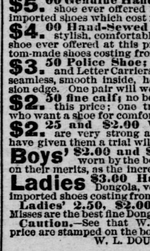

$25 High Arm

$20 Low Arm

Every Machine has a drop leaf, fancy cover, two large drawers, with nickel rings, and full set of Attachments, equal to any Singer Machine sold from $40 to $60 by Canvassers. The High Arm Machine has a self-setting needle and self-threading shuttle. A trial in your home before payment is asked. Buy direct of the Manufacturers and save agents' profits besides getting certificates of warrantee for five years. Send for machine with name of a business man as reference and we will ship one at once.

Co-Operative Sewing Machine Co., 269 S. 11th St., Philadelphia, Pa.

WE PAY THE FREIGHT.

july 2—1y

Ask my agents for W. L. Douglas Shoes. If not for sale in your place ask your dealer to send for catalogue, secure the agency, and get them for you.

TAKE NO SUBSTITUTE.

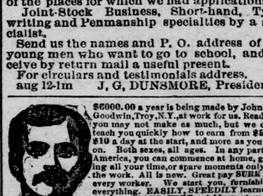

WHY IS THE W. L. DOUGLAS $3 SHOE FOR GENTLEMEN THE BEST SHOE IN THE WORLD FOR THE MONEY?

It is a seamless shoe, with no tacks or wax thread to hurt the feet; made of the best fine calf, stylish and easy, and *because we make more shoes of this grade than any other manufacturer*, it equals hand-sewed shoes costing from $4.00 to $5.00.

$5. 00 Genuine Hand-sewed, the finest calf shoe ever offered for $5.00; equals French imported shoes which cost from $8.00 to $12.00.

$4. 00 Hand-Sewed Welt Shoe, fine calf, stylish, comfortable and durable. The best shoe ever offered at this price; same grade as custom-made shoes costing from $6.00 to $9.00.

$3. 50 Police Shoe; Farmers, Railroad Men and Letter Carriers all wear them; fine calf, seamless, smooth inside, tacks, no wax thread, extension edge. One pair will wear a year.

$2. 50 fine calf; no better shoe ever offered at $2. this price; one trial will convince those who want a shoe for comfort and service.

$2. 25 and $2.00 Workingman's shoes are very strong and durable. Those who have given them a trial will wear no other make.

Boys' $2.00 and $1.75 school shoes are worn by the boys everywhere; they sell on their merits, as the increasing sales show.

Ladies $3.00 Hand-sewed shoe, best Dongola, very stylish; equals French imported shoes costing from $4.00 to $6.00.

Ladies' 2.50, $2.00 and $1.75 shoe for Misses are the best fine Dongola. Stylish and durable.

Caution.—See that W. L. Douglas' name and price are stamped on the bottom of each shoe.

W. L. DOUGLAS, Brockton, Mass.

McH. HOLLIDAY, MAIN STREET, Staunton, Va.

June 8—5m

THE DUNSMORE COMMERCIAL AND BUSINESS COLLEGE,

STAUNTON, VA.,

Will begin its 20th session SEPT. 3rd, 1891.

A full corps of practical, industrious and experienced teachers.

The training here, is thorough, comprehensive and up with the times.

Wherever the character and reputation of the school is known, business men seek its graduates. We were unable last year to fill all of the places for which we had applications.

Joint-Stock Business, Short-hand, Typewriting and Penmanship specialties by a specialist.

Send us the names and P. O. address of ten young men who want to go to school, and receive by return mail a useful present.

For circulars and testimonials address,

aug 12-1m J. G. DUNSMORE, President.

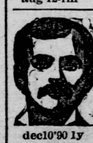

$6000.00 a year is being made by John R. Goodwin, Troy, N. Y., at work for us. Reader, you may not make as much, but we can teach you quickly how to earn from $5 to $10 a day at the start, and more as you go on. Both sexes, all ages. In any part of America, you can commence at home, giving all your time, or spare moments only to the work. All is new. Great pay SURE for every worker. We start you, furnishing everything. EASILY, SPEEDILY learned. PARTICULARS FREE. Address at once, STINSON & CO., PORTLAND, MAINE.

dec10'90 1y

The Greatest Discovery of the Age.

OLD IN THEORY, BUT THE REMEDY JUST DISCOVERED.

CURES WITHOUT FAIL

CATARRH, CONSUMPTION,

ASTHMA, HAY FEVER, BRONCHITIS, RHEUMATISM, DYSPEPSIA, CANCER, SCROFULA, DIABETES, BRIGHT'S DISEASE, MALARIHL FEVER, DIPHTHERIA AND CHILLS.

In short, all forms of Organic and Functional Disease.

The cures effected by this Medicine are in many cases

MIRACLES!

Sold only in Jugs containing One Gallon,

Price Three Dollars.

a small investment when Health and Life can be obtained.

"History of the Microbe Killer" FREE.

For sale by Dr. N. Wayt & Bro., Staunton.

may 28-4m

WITZ, LIGHTNER & CO

Can show you the

MOST COMPLETE

—STOCK OF—

SPRING GOODS

Ever Brought to Staunton,

CONSISTING OF

COLORED DRESS GOODS, VELVETS,

Surah Silks, Black Silks, Plaids, Mohairs, Henriettas,

—A FULL LINE OF—

—MOURNING GOODS NOTIONS—

CARPETS, MATTINGS, LACE CURTAINS, CORNICE POLES, OIL CLOTHS, LINOLEUMS,

A full line of house furnishings. All of the above goods will be sold at fair prices.

We guarantee satisfaction.

WITZ, LIGHTNER & CO.

jan 1—tf

PHOTO-ENGRAVING.

IT PAYS TO ILLUSTRATE YOUR BUSINESS.

Portraits, and cuts of colleges, hotels, factories, machinery, &c., made to order from photographs.

Prices Low—Send stamp for specimen sheets.

Metropolitan Press Agency, New York City.

KNIGHT'S Blood Cure.

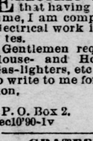

A standard household remedy in successful use more than 40 years. A positive cure for Dyspepsia, Scrofula, Nervous Prostration, Constipation and all diseases of the Blood, Stomach and Liver.

Unequaled for Producing a Clear Complexion.

A botanical compound, put up in packages and sent by mail at *one-third the cost* of ordinary medicine. Large packages, sufficient for 3 quarts, $1.00; half-size packages, sufficient for 3 pints, 50c.; sample packages, 25c.

A reliable Agent wanted in this locality.

KNIGHT BOTANICAL CO., 252 Broadway, N.Y.

Bickle & Hamrick

UNDERTAKING PARLOR

Nos. 11 and 13 W. Frederick Street, Next to Jesser's.

We keep constantly on hand the finest stock of goods in our line ever seen in the city of Staunton. All the latest styles and novelties.

Calls attended day and night

Funerals Outfitted

nevery detail and under careful personal attention.

BICKLE & HAMRICK

aug 14tf Nos. 11 and 13 W. Frederick St

SURE CURE DISCOVERED FOR CATARRH

Lauderbach's German Catarrh Remedy. Price $1. Samples free at Druggists. Mailed for 10c. in stamps. THOUSANDS CURED since the discovery of this method of treatment. Every mail brings letters from grateful persons CURED. B. S. LAUDERBACH & CO., Newark, N. J., U.S.A.

DRUNKENNESS—LIQUOR HABIT—In all the world there is but one cure, Dr. Haines' Golden Specific.

It can be given in a cup of tea or coffee without the knowledge of the person taking it, effecting a speedy and permanent cure, whether the patient is a moderate drinker or alcoholic wreck. Thousands of drunkards have been cured who have taken the Golden Specific in their coffee without their knowledge, and today believe they quit drinking of their own free will. No harmful effect results from its administration. Cures guaranteed. Send for circular and full particulars. Address in confidence, GOLDEN SPECIFIC CO., 185 Race St Cincinnati.

OPIUM and Whiskey Habits cured at home without pain. Book of particulars sent FREE. B.M. WOOLLEY, M.D. Atlanta, Ga. Office 101½ Whitehall St.

ELECTRIC—I wish to inform the public that having been in the business for some time, I am competent to execute any kind of electrical work in a first-class manner, at low rates.

Gentlemen requiring Electric Bells, Calls, House- and Hotel Annunicators, Electric Gas-lighters, etc., etc., are respectfully asked to write to me for prices and general information.

E. R. POLEHAMPTON, ELECTRICIAN, Charlottesville, Va.

P. O. Box 2.

dec10'90-1y

GRATEFUL—COMFORTING.

EPPS'S COCOA.

BREAKFAST.

"By a thorough knowledge of the natural laws which govern the operations of digestion and nutrition, and by a careful application of the fine properties of well-selected Cocoa, Mr. Epps has provided our breakfast tables with a delicately flavoured beverage which may save us many heavy doctors' bills. It is by the judicious use of such articles of diet that a constitution may be gradually built up until strong enough to resist every tendency to disease. Hundreds of subtle maladies are floating around us ready to attack wherever there is a weak point. We may escape many a fatal shaft by keeping ourselves well fortified with pure blood and a properly nourished frame."—*Civil Service Gazette.* Made simply with boiling water or milk. Sold only in half-pound tins, by Grocers, labelled thus:

JAMES EPPS & CO., Homeopathic Chemists, London, England.

Aug 26-4ts

FOR MEN ONLY!

VIGOR AND STRENGTH For LOST or FAILING MANHOOD; General and NERVOUS DEBILITY; Weakness of Body and Mind, Effects of Errors or Excesses in Old or Young. Robust, Noble MANHOOD Fully Restored. How to enlarge and Strengthen WEAK, UNDEVELOPED ORGANS & PARTS OF BODY. Absolutely unfailing HOME TREATMENT—Benefits in a day. Endorsed by Prominent Men. Testify from 50 States and Foreign Countries. Write them. Descriptive Book, explanation and proofs mailed (sealed) free. Address ERIE MEDICAL CO. BUFFALO, N. Y

To cure Biliousness, Sick Headache, Constipation, Malaria, Liver Complaints, take the safe and certain remedy,

SMITH'S BILE BEANS

Use the SMALL Size (40 little Beans to the bottle). THEY ARE THE MOST CONVENIENT. Suitable for all Ages. Price of either size, 25c. per Bottle.

KISSING AT 1-70 PHOTOGRAVURE PANEL SIZE. Mailed for 4 cts. (coppers or stamps). J. F. SMITH & CO., 1408 S. 10th St., ST. LOUIS, MO.

NOTICE.—The undersigned have associated themselves together as partners in the name and style of J. & J. L. BUMGARDNER Attorneys-at-Law.

We will practice in the courts of the City of Staunton and the counties of Augusta, Rockingham, Rockbridge, Highland and Bath. All law business entrusted to our care will be promptly and faithfully attended to.

JAMES BUMGARDNER, JR., J. LEWIS BUMGARDNER

July 10—1y

Snug little fortunes have been made at work for us, by Anna Page, Austin, Texas, and Jno. Bona, Toledo, Ohio. See out. Others are doing as well. Why not you? Some earn over $500.00 a month. You can do the work and live at home, wherever you are. Even beginners are easily earning from $5 to $10 a day. All ages. We show you how and start you. Can work in spare time or all the time. Big money for workers. Failure unknown among them. NEW and wonderful. Particulars free. Address H. Hallett & Co., Box 880 Portland, Maine.

A. LEE KNOWLES,

—DEALER IN—

First-Class Fresh and Cured Meats,

HAMS, SHOULDERS, BREAKFAST STRIPS, ETC., OF

MY OWN CURING.

Choice line of SAUSAGES, PUDDINGS, Etc. Oysters and Fish in Season. Everything guaranteed FIRST-CLASS. Always come to NO. 12 N. AUGUSTA STREET, and get the best of everything in my line. Yours truly,

January 14, '90. A. LEE KNOWLES.

BALTIMORE & OHIO RAILROAD.

Time Table in effect Dec. 8th, 1890, until further notice.

NORTHWARD.	418* Mail.	416.* Ex'p	414* mix.	442. mix.
			pm.	pm.
Lv. Lexington	5 30 am	11 15 am	12 50	.....
" Staunton	7 17	1 00 m	4 45	5 00
" Harrisonburg	8 26	2 40	7 25	7 30
" New Market	9 09	2 50	8 41	.....
" Mt. Jackson	9 27	3 08	9 10	.....
" Woodstock	9 56	3 38	10 04	.....
" Strasburg	10 26	4 09	10 58	.....
" Capon Road	10 35	4 18	11 19	.....
			am.	
" Winchester	11 22	5 08	12 40	.....
" Stephenson	11 32	5 17	12 56	.....
" Charlestown	12 09 pm	5 54	2 02	.....
Ar. Harper's Ferry	12 32	6 18	2 42	.....
" Washington	2 40	8 45	.....	.....
" Baltimore	3 40	10 00	.....	.....
" Philadelphia	6 33	3 00 am	.....	.....
" New York	8 55	6 22	.....	.....

*All Daily, except Sunday.

TRAIN No. 418 has Day Coaches Lexington to Washington and Baltimore. Pullman Parlor Car Staunton to Baltimore. Day Coaches and Pullman Buffet Parlor Car Washington to New York.

TRAIN No. 416 has Day Coaches Staunton to Washington and Baltimore, and Day Coaches and Pullman Sleeping Car Washington to Baltimore to New York.

SOUTHWARD.	413* Mail	417* Ex'p	441* mix.	443* mix.
Lv. New York	.....	12 15am	.....	.....
Lv. Phil