EXPECTANT MOTHERS.

We Offer You a REMEDY Which INSURES Safety of Life to Mother and Child.

"MOTHERS' FRIEND"

Robs Confinement of its Pain, Horror and Risk.

My wife used "MOTHERS' FRIEND" before birth of her first child, she did not suffer from CRAMPS or PAINS—was quickly relieved at the critical hour suffering but little—she had no pains afterward and her recovery was rapid.

E. E. JOHNSTON, Eufaula, Ala.

Sent by Mail or Express, on receipt of price, $1.00 per bottle. Book "To Mothers" mailed Free.

BRADFIELD REGULATOR CO., Atlanta, Ga.

SOLD BY ALL DRUGGISTS.

NOTICES.

Always in season, Hopkin's Steamed Hominy (Hulled Corn). Elegant in Milk. Qt. can, 10c

Marvelous Results.

From a letter written by Rev. J. Gunderman of Dimgndale, Mich., we are permitted to make this extract: "I have no hesitation in recommending Dr. King's New Discovery, as the results were almost marvelous in the case of my wife. While I was pastor of the Baptist church at Rives Junction she was brought down with pneumonia succeeding la grippe. Terrible paroxysms of coughing would last hours with little interruption and it seemed as if she could not survive them. A friend recommended Dr. King's New Discovery; it was quick in its work and highly satisfactory in results." Trial bottles free at B. F. Hughes' Drug Store. Regular size 50c and $1.

RHEUMATISM CURED IN A DAY.—"Mystic Cure" for Rheumatism and Neuralgia; radically cures in 1 to 3 days. Its action upon the system is remarkable and mysterious. It removes at once the cause and the disease immediately disappears. The first dose greatly benefits; 75 cts. Sold by W. M. ALLEN, and B. F. HUGHES, Druggists, Staunton, Va.

T. F. ANTHONY, ex-Post-master of Primrose City, Iowa, says: "I bought one bottle of "Mystic Cure" for Rheumatism, and two doses of it did me more good than any medicine I ever took," Sold by W. M. ALLEN and B. F. HUGHES, Druggists, Staunton, Va.

Free Pills.

Send your address to H. E. Bucklen & Co., Chicago, and get a free sample box of Dr. King' New Life Pills. A trial will convince you of their merits. These pils are easy in action and are particularly effective in the cure of Constipation and Sick Headacee. For Malaria and Liver troubles they have been proved invaluable. They are guaranteed to be perfectly free from every deleterious substance and to be purely vegetable. They do not weaken by their action, but by giving tone to stomach and bowels greatly invigorate the system. Regular size 25c. per box. Sold by Hughes, Druggist.

Bucklen's Arnica Salve.

The best Salve in the world for cuts, bruises, ulcers, salt rheum, fever sores, tetter chapped hands, chilblains, corns, and all skin eruptions, and positively cures piles, or no pay required. It is guaranteed to give perfect satisfaction or money refunded. Price 25c per box. For sale by B. F. Hughes. apr 3-1yr

The Cheapest Furniture AND Carpet House on Earth.

It is so Written

And undeniably true that our aggregation of Carpets and Floor Noveities is the finest ever collected. The pleasing smallness of our prices coupled with the rare beauty of our goods, make our establishment the headquarters for thrifty buyers. We are now offering the regular 75c. quality of Imported All-Wool-en Ingrain Carpet, for, per yard,

47½c.

Our Illustrated Catalogue of Furniture, Carpets, Draperies, Stoves, etc., is yours for the asking. You are paying local dealers at least one-third more than our prices. A postal brings our money-saver to you, free of all charges.

Julius Hines & Son,

401, 403, 405 N. GAY ST.,

Cor. Exeter Street,

BALTIMORE, MD.

apr 17-6m

DRINK PURE WATER

Bucket Pump and Water Purifier

BEST ON EARTH

For Wells and Cisterns.

Gold Medal World's Exposition.

Will purify a foul well or Cistern in 10 days use or money refunded.

Draws 10 gallons of water per minute. No tubing to rust, burst or wear. Never has to be packed, primed or thawed. Will not freeze, as buckets drain themselves. Will not rust, chain and buckets made of Galvanized Steel. Can be set up in 15 minutes. No attachments below the platform. No wooden tubing, rubber or leather to contaminate the water. Makes bad water good and good water better. Saves its cost in Doctor bills alone every year, pure water being a preventative against Cholera, Typhoid and Malaria Fever.

170,000 IN DAILY USE.

For sale By

T. R. N. SPECK,

jul 10-3m STAUNTON, VA.

J. M. QUARLES,

LAWYER,

LAW OFFICES—Nos 10 & 12 Masonic Temple.

nov 6-1yr STAUNTON, VA

MILLINERY MATTERS.

Poke Bonnets Again—Tudor and Napoleon Collars For Dress Occasions.

Pompadour ribbons remain a favorite for hat trimming, soft collars and belts.

Eton and other short jackets are liked for home wear, as the variety afforded by the different blouses and vests that may be worn with the same gown gives freshness to the costume.

Poke bonnets are said to be reappearing. They are often very becoming, especially to juvenile faces, but have of late years become so associated with the Salvation Army that they now seem to belong particularly to it.

Small bonnets of very nice materials are fashionable. They are worn for dress occasions.

Large cape collars are ubiquitous. They are made of all sorts of material and in a variety of shapes, some of them being revivals of very old fashioned styles.

Now that hats are tipped forward over the face the hair is dressed higher, which leaves room for more decoration at the back of the neck. Most ceremonious dresses have elaborate collars of wired frills or some other style that remains upright. There is the flaring tudor collar, with tabs that curve over, the inside being of contrasting material, and a newer idea is an adaptation of the historic Napoleon collar.

SILK TOILET.

Blouses made of alternate rows of lace insertion and ribbon, each now an inch wide, are liked at present.

Black hosiery is still worn with all toilets. It is certainly the most becoming to the foot of all kinds, with the exception perhaps of the dark bronze shades.

White veils are fashionable and may be worn for all occasions, especially in the summer. Those of plain white tulle are considered most elegant, although the addition of black spots renders them more becoming.

An illustration is given of a gown of silk having a white ground with black stripes and pompadour bouquets. It is cut in the princess style, the skirt forming godets and having at the side coquilles of black plaited gauze, terminating at the hip under a bow of black satin. The front of the bodice opens over a plastron of white guipure over pink silk. Brotelles of pink satin pass over the shoulders and are fastened with ornamented buttons, a double frill of plaited black gauze being arranged outside of them. The silk sleeves are puffed from shoulder to wrist. The collar is of black plaited gauze.

JUDIC CHOLLET.

FREAKS OF FASHION.

Colors of the Season—Bathing Suits of Various Materials.

Valenciennes is the lace par excellence this season, and it has the recommendation of laundering well, a rare quality in lace. There are used, to be sure, guipure d'art, point de venise, point d'angleterre and renaissance embroideries, but valenciennes is the preferred style. Alternate bands of valenciennes insertion and embroidery insertion in the delicate, old fashioned style are seen and are having a decided success. There are many more expensive laces, but none that seems quite so dainty and feminine. It is employed on taffeta, surah and foulard quite as frequently as on wash goods, although it seems more appropriate on the latter.

Mauve and purple in all shades are the dominant colors this season. They are combined with pink, which is a very pretty union when both colors are pale; with green, which is also reasonably satisfactory; with blue, which is hideous, and with yellow, which may be very artistic. The gold and straw shades of yellow are especially pleasing in contrast with purple tones. Green comes a close second to mauve in the race for fashionable favor and is much seen in millinery.

CAPE.

Serge and mohair make the most satisfactory bathing dresses. White flannel is very pretty, but it is heavy, like all other flannel, and absorbs water so readily that it becomes yet heavier. If flannel is chosen, that having a cotton warp should be preferred, as it shrinks less, and sea water has great power to cause a shrinkage of values, as most persons know. A bathing suit that amply covered the proprieties at the beginning of the season too frequently becomes little more than a name in the course of a month. Of whatever material the costume is made it is always best to finish the lower edge of the skirt and trousers with a wide hem, which allows them to be lengthened when occasion demands.

A sketch is given of a little summer cape for mourning wear. It is of poplin or dull finished silk and is edged by a puffing of English crape. The turned over collar is of the same goods, and the cape is lined with black silk. The same style of cape may be worn in colors to match summer costumes. JUDIC CHOLLET.

Wonderful Figures on Sunlight.

From a comparison of the relative intensity of solar, lunar and artificial light, as determined by Professors Euler and Wollaston, it appears that the rays of the sun have an illuminating power that is wonderful in the extreme. According to their deductions, the illuminating power of the "great day star" is equal to that of 14,000 candles at a distance of one foot, or of 3,500,000,000,000,000,000,000,000,000 candles at a distance of 95,000,000 miles. From the above figures it follows that the amount of light which flows from the solar orb could not be produced by the daily burning of 200 globes of tallow, equal to the earth in magnitude.—St. Louis Republic.

Criticism.

"I'm told you were at the theater last evening. How did you like it?"

"No good."

"Well, what did you see anyhow?"

"Oh, I saw a dozen imbeciles on the stage who were trying to amuse the audience, which consisted of a dozen idiots.—Figaro.

The trade dollar was originally coined for foreign use, particularly in our eastern trade. It was authorized by act of congress, passed Feb. 12, 1873, and its coinage was begun in 1874.

Tutt's Pills Cure All Liver Ills.

Save Your Money.

One box of Tutt's Pills will save many dollars in doctors' bills They will surely cure all diseases of the stomach, liver or bowels.

No Reckless Assertion

For sick headache, dyspepsia, malaria, constipation and biliousness, a million people endorse

TUTT'S Liver PILLS

Consumption AND ITS CURE

TO THE EDITOR:—I have an absolute remedy for Consumption. By its timely use thousands of hopeless cases have been already permanently cured. So proof-positive am I of its power that I consider it my duty to *send two bottles free* to those of your readers who have Consumption, Throat, Bronchial or Lung Trouble, if they will write me their express and postoffice address. Sincerely,

T. A. SLOCUM, M. C., 183 Pearl St., New York.

☞ The Editorial and Business Management of this Paper Guarantee this generous Proposition.

jan 15-1yr

WM. A. PRATT,

ATTORNEY-AT-LAW,

No. 14 Lawyer's Row,

Notary Public. Staunton, Va

nov 15-1yr

NASAL CATARRH is a LOCAL DISEASE and is the result of colds and sudden climatic changes.

It can be cured by a pleasant remedy which is applied directly into the nostrils.

For Your Protection we positively state that this remedy does not contain mercury or any other injurious drug.

CATARRH

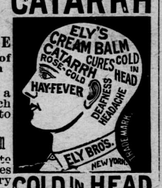

COLD IN HEAD

ELY'S CREAM BALM Cleanses the Nasal Passages, Allays Inflammation, Heals the Sores, Protects the Membrane from Colds. Restores the Senses of Taste and Smell.

IT WILL CURE.

A particle is applied directly into the nostrils and is agreeable. Price 50 cents at Druggists or by mail.

ELY BROTHERS, 56 Warren Street, New York. jan 8-1yr

VIRGINIA—In the clerk's office of the circuit court of Augusta county, Aug. 19, 1896.

R. G. Byers, Plaintiff.

vs.

Rudolph Myers, et als. Defts.

In Chancery.

The object of this suit is to settle the estate of J. G. Myers, dec'd, and for that purpose to sell a tract of land in Augusta county containing about 39 acres. And it appearing by affidavit filed that —— Byers and —— Eyers, widow and infant child of John H. Byers, dec'd, Catharine Keller, J. E. H. Byers, and Sadie P. Byers, are non-residents of the State of Virginia, it is ordered that they severally appear here within fifteen days after due publication hereof and do what is necessary to protect their interests in this suit. A copy teste,

aug 21-4t JOS. B. WOODWARD, Clerk.

DO YOU KNOW WHERE TO GET Medium and Cheap Furniture

Monumental Cook Stoves,

The best Stoves money can buy.

Oil and Gasoline Stoves,

to lighten housekeepers cares.

Tinware and Furnishing Goods

generally.

If you don't please call at

No. 36 N. Augusta St., Staunton, Va.

Respectfully,

H. E. LOVING.

Mutual Phone No. 87. apr 24-1y

Buy of the Maker

and have the Profits yourself.

☞ For Bargains in

Furniture, Mattresses, Easels, Screens, Curtain Poles, Baby Carriages, Refrigerators, Fancy Chairs, Church Cushions, and Medium and Low Priced Goods to suit all tastes and purses, call on

J. P. KICE,

(Successor to Lushbaugh & Kice,)

102 West Main St., Staunton, Va.

I am fully prepared to furnish everything in the

UNDERTAKING

Line, Metalic, Cloth and Wood Cases of all values, and Robes and Shrouds kept on hand.

sep 16-3m J. P. KICE.

COMMISSIONER'S OFFICE, Staunton, Va., Aug. 17th, 1896.

John Stoner's creds.

vs. } In the Circuit Court of Augusta Co.

John Stoner's adm'r & als.

All persons interested in the foregoing named cause, will TAKE NOTICE! that I will proceed at my office in Staunton, on

the 18th day of September next,

to consider the exceptions filed to my first report in this cause, and to take a further account of debts against the estate of John Stoner, dec'd. All persons are notified that unless they present and prove their their accounts before me on or before the day named for taking these accounts, that they will be hereafter debarred from asserting the same. These accounts are directed by order of recommittal entered on the 16th May, 1896

Eichelberger, p q JOHN M. KINNEY,

aug 21-4t Commissioner

Are You Afraid?

TO READ BOTH SIDES OF THE QUESTION?

The New York Journal is the only Metropolitan paper indorsing

Bryan and Sewall

and it daily publishes articles by the leading financiers of the country on both sides of the question,

"Silver versus Gold."

It is progressive, liberal and always espouses the cause of the masses. Every broad minded man should read it, whether Republican or Democrat.

THE NEW YORK JOURNAL.

Daily - - - - - 1 Cent everywhere.
Subscription for One Month, including Sunday - - - - 40 cents
Two Months and a Half - - $1.00

Send subscription to

The New York Journal,

Circulation Department, NEW YORK.

DON'T STOP TOBACCO.

HOW TO CURE YOURSELF WHILE USING IT.

The tobacco habit grows on a man until his nervous system is seriously affected, impairing health, comfort and happiness. To quit suddenly is too severe a shock to the system, as tobacco to an inveterate user becomes a stimulant that his system continually craves. "Baco-Curo" is a scientific cure for the tobacco habit, in all its forms, carefully compounded after the formula of an eminent Berlin physician who has used it in his private practice since 1872, without a failure. It is purely vegetable and guaranteed perfectly harmless. You can use all the tobacco you want while taking "Baco-Curo." It will notify you when to stop. We give a written guarantee to cure permanently any case with three boxes, or refund the money with 10 per cent. interest. "Baco-Curo" is not a substitute, but a scientific cure, that cures without the aid of will power and with no inconvenience. It leaves the system as pure and free from nicotine as the day you took your first chew or smoke.

Cured By Baco-Curo and Gained Thirty Pounds.

From hundreds of testimonials, the originals of which are on file and open to inspection, the following is presented:

CLAYTON, NEVADA, Co., ARK., Jan. 28.

Eureka Chemical & Mfg., Co., La Crosse, Wis.—Gentlemen: Forty years I used tobacco in all its forms. For twenty-five years of that time I was a great sufferer from general debility and heart disese. For fifteen years I tried to quit, but couldn't. I took various remedies, among others "No-To Bac." "The Indian Tobacco Antidote," "Double Chloride of Gold," etc., etc., but none of them did me the least bit of good. Finally, however, I purchased a box of your "Baco-Curo" and it has entirely cured me of the habit in all its forms, and I have increased thirty pounds in weight and am relieved from all the numerous aches and pains of body and mind. I could write a quire of paper upon my changed feelings and condition. Yours respectfully,

P. H. MARBURY

Pastor C. P. Church, Clayton, Ark.

Sold by all druggists at $1.00 per box: three boxes, (thirty days' treatment), $2.50, with iron-clad, written guarantee, or sent direct upon receipt of price. Write for booklet and proofs. Eureka Chemical & Mfg. Co., La Cresse, Wis., and Boston, Mass.

july 1-1yr

New Store. New Store.

—:o:—

I am now receiving and opening at

No. 27 South New Street.

OPPOSITE VA. HOTEL

A full line of

STAPLE and FANCY GROCERIES!

Selected with special reference to the wants of Housekeepers.

ALL FRESH GOODS,

Embracing everything kept in a first-class grocery store.

A fine line of California Canned and Evaporated Fruits.

Choice selections of Tobacco and Cigars. Give me a call.

apr 21-1yr G. W. SUTLER.

THE IMPERIAL PULVERIZER

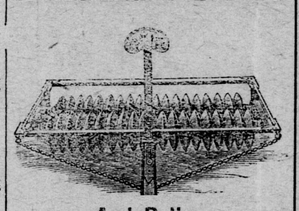

And Roller.

The best implement for putting ground in order for Wheat or Corn. Refer to Dr. D. W. Hanger, J. W. Paul, R. W. Moffet, Elijah Coiler, B. F. Smith, Chas. D. Crawford, W. P. Nish, and Karacofe, and many others in Augusta county and other parts of the State. Write for Circulars and prices.

McCUE & KEMPER, Gen'l Agents,

aug 7-5t Fishersville, Va.

THE PALAIS ROYAL.

The Largest and Most Fashionable Millinery House in Staunton.

We offer this season the very latest Parisian styles in Hats and Bonnets. They are things of beauty at very MODERATE PRICES, is the general verdict of our customers. Our New York milliner is fast gaining in popularity in her fine artistic display of taste, and can suit the most fastidious.

We also received a large line of the celebrated R. & G. Corsets. Sunnied Corsets, H. & S. Corsets. A full line of ladies' and misses' underwear, hosiery, fancy goods and

KID GLOVES

the best makes in the country. Black Dress Goods a specialty. We carry line of the celebrated

"Gold Medal"

Black Dress Goods, and can say without fear of contradiction that it is the best quality of goods in the State of Virginia.

It will be pleasing to your eye and money in your pocket to call on us before buying your Fall hats, or anything else in our line.

THE PALAIS ROYAL.

oct 2-tf

This Famous Remedy cures quickly, permanently all nervous diseases, Weak Memory, Loss of Brain Power, Headache, Wakefulness, Lost Vitality, Nightly Emissions, evil dreams, impotency and wasting diseases caused by youthful errors or excesses. Contains no opiates. Is a nerve tonic and blood builder. Makes the pale and puny strong and plump. Easily carried in vest pocket. $1 per box; 6 for $5. By mail, prepaid, with a written guarantee or money refunded. Write for Free illustrated book, sealed plain wrapper, with testimonials and financial standing. No charge for consultations. Beware of imitations. Ask for our agent, or address HUYSHEDS WAFER CO., Masonic Temple, Chicago.

For sale in Staunton, Va., by B. F. HUGHES, and by WILSON BROS., Druggists.

COMMISSIONER'S OFFICE, Staunton, Va., Aug. 25th, 1896.

Martha E. Beard.

vs.

W. S. Beard's Adm'r et als.

All parties interested in the above styled cause now pending in the Circuit Court for the County of Augusta, TAKE NOTICE that pursuant to a decree of said court entered in said cause May 12th, 1896, I shall at my office in Staunton, Virginia, on

September 26th, 1896,

proceed to ascertain and report.

1st. The estate real and personal of the decedent W. S. Beard.

2nd. Of the outstanding and unpaid indebtedness of said decedent.

3rd. Of the transactions of Jno. S. Ritchie, Adm'r of W. S. Beard, dec'd, with the estate of his decedent.

4th. Any other matters deemed pertinent, etc.

HENRY W. HOLT, Commissioner.

Patrick & Gordon, p. q.

aug 26-4ts

FEW PEOPLE HAVE EYES ALIKE.

Fully nine-tenths of those who wear glasses have different vision in each eye. Sometimes it's a decided difference—in others only a slight variation. A carreless examination will fail to bring out this effect—the same lenses will be adapted to both eyes—and headaches and eye strains that medicine fails to relieve, are the result. We test each eye separately—select proper lenses, adjust glasses to suit both eyes, and charge very moderate prices.

H. L. Lang, THE JEWELER

mar 6

IMPORTANT TO FARMERS!

HEADQUARTERS FOR

Fertilizers and Seeds!

My stock this fall is large and includes every thing desired in the Fertilizer line and suited to our soils and the growth of wheat and grass, I sell no goods except from the most reliable manufacturers under their own brands. Some of the leading items to fertilizers are costing less this season than for some years, and in addition to this factor in the farmers' interests I will sell at a small profit to regular time buyers who pay promptly when due, and from these low prices will give a liberal discount TO ALL BUYERS who, to save money, will make a special effort and pay spot cash.

I have bought not only a general assortment, as heretofore, of the best goods to be had in the fertilizer line, but believing the plan adopted by me for this season will be appreciated by my friends and will add to my trade, I have, by buying a large stock, been able to got low prices, and the farmers who kindly call on me before buying elsewhere will find that they will do themselves good service by so doing.

I believe my experience in selecting fertilizers—a specialty with me for years—and my knowledge of the wants of farmers in this section are worth something to my customers, as well as to myself, and in making selections their interests as well as my own are carefully considered.

My stock, as heretofore, will consist of the best goods made, in fine mechanical condition, and will be full early and late, and farmers can get anything they want at any time in season.

As profits will be short, I must make the cost of handling just as small as possible, and will therefore not be able to sell through agents, or to send out any one to canvass, and all such unnecessary expense will be saved by farmers who buy directly of me.

☞ Don't forget that regular time buyers will get their goods at a low cash price, with interest added for time, and that SPOT CASH will entitle every buyer to a liberal discount.

Jas. H. Blackley,

aug 26-6ts Greenville Avenue. Staunton, Va.

BICKLE & HAMRICK

UNDERTAKING PARLOR

NOS. 11 AND 13 W. FREDERICK STREET NEXT TO JESSER'S

We keep constantly on hand the finest stock of goods in our line ever seen in the city of Staunton. All the latest styles and novelties

Calls attended day and night.

FUNERAL OUTFITTED

in every detail and under careful personal attention

aug 4-tf BICKLE & HAMRICK Nos. and W. Frederick St.

Hay AND Grain Insurance,

Written by

Jas. R. Taylor, Jr., & Co.,

(2d Floor Masonic Temple,)

In Best Companies, at Lowest Rates.

Fertilizers and Seeds.

—:o:—

Pure Raw Bone Meal,
Pure Dissolved Bone,
Best South Carolina Bone,
Kainit,
Baker's Soluble Phosphate,
Choice Timothy Seed,
Choice Clover Seed.

BAKER & BROWN

Will buy a limited quantity of good Wheat or take it in exchange for Fertilizer or in payment of notes due us.

BAKER & BROWN.

sept 2-4ts

FARMERS!

Get our prices before you buy

FERTILIZERS!

Besides our own mixtures, we have BLOOD, TANKAGE, KANIT, MURIATE POTASH, RAW BONE and S. C. BONE, so you can make your own formula and do your own mixing, or we will mix for you.

Respectfully,

REEVES CATT & CO.

sep 16 5ts

HOWARD HOUSE,

JNO. C. MAYNARD, Prop.

Centrally Located. Convenient to all places of Interest and Amusement.

Heated throughout by Steam.

American Plan $2 and $2.50 per day.

Cor. 6 & Pennsylvania Ave.

WASHINGTON, D. C.

july 21-1yr

National Hotel!

Largest Hotel in Washington. 350 Rooms. All Modern Improvements.

JOHN B. SCOTT, Proprietor.

American, $2 50 to $3.00 per day.

Six staircases to ground floor and fire escapes on all sides.

Special inducements offered to Excursion Parties, Schools, &c.

20 large sample rooms on first floor for the accommodation of commercial men.

WASHINGON, D, C.

jan-3 1yr

A STRIKING PIECE

—OF—

PRIVATE LEGISLATION!

The Schedule of Prices at

Bowlig, Spotts & Co.,

WHOLESALE GROCERS,

STAUNTON, VA.

Without dread of competition they still offer to their friends a stock composed of every article incident to that branch of Merchandise.

mar 16

ESTABLISHED, 1832

HOGE & HUTCHINSON,

Wholesale Grocers!

STAUNTON, VA.

ORGANIZED 1832.

VIRGINIA FIRE AND MARINE Insurance Company

RICHMOND.

INSURES AGAINST FIRE AND LIGHTNING.

HALF A CENTURY IN ACTIVE OPERATION.

☞ THIS OLD VIRGINIA INSTITUTION issues a very short and comprehensive policy, FREE of petty restrictions and LIBERAL in its terms and conditions.

E. J. CUSHING & CO., Agents,

mar No. 10 Crowle Building, Staunton, Va

Fifteen Different Brands

—OF—

25c TOBACCO!

The best ever sold in the City.

TRY IT. TRY IT.

Also Select Groceries.

D. A. SNITEMAN'S

apr 3

Farmers Save Your Fodder!

The old Reliable

Ross Fodder Cutter & Shredder

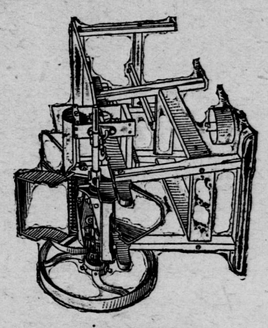

IS THE BEST.

The Buckeye up-to-date Steel Frame Glass Feed Drill, For sale by

JOHN A. WISE, Staunton, Va.

aug 14-

The general verdict of all those who have worn the class of Clothing we sell is

"ENTIRE SATISFACTION"

For the following points:

"Excellence of Quality,"
"Perfection of Fit and Style,"
"Most Reasonable Prices."

A Ten Dollar bill goes further to-day towards buying a FINE suit than fifteen dollars in former days at our store.

Note the following items, each line in large and well selected stocks to be found here:

Men's, Youth's and Children's Clothing.
Summer Coats and Vests.
Fancy and White Vests,
White Duck Pants,
Light Weight Underwear.

A Great Line of the prettiest

"Fancy Shirts," Straw Hats, Stiff Hats, Soft Hats, Neckwear, Hosiery, Trunks, Telescopes, Satchels, Umbrellas, Macintoshes, &c., &c.,

Mail orders promptly attended to. Money refunded in all cases where goods are not satisfactory.

A. LOEB & CO.,

17 SOUTH AUGUSTA ST.

BEFORE AND AFTER USING.

RESTORED MANHOOD DR. MOTT'S NERVERINE PILLS

The great remedy for nervous prostration and all nervous diseases of the generative organs of either sex, such as Nervous Prostration, Falling or Lost Manhood, Impotency, Nightly Emissions, Youthful Errors, Mental Worry, excessive use of Tobacco or Opium, which lead to Consumption and Insanity. With every $5 order we give a written guarantee to cure or refund the money. Sold at $1.00 per box, 6 boxes for $5.00. DR. MOTT'S CHEMICAL CO., Cleveland, Ohio.

For Sale By **Hogshead, Hanger & Co.,** Staunron, Va.

The 30 Days Greatest Bargain Sale!

In the History of the Clothing Business.

If you have any

MEN'S, BOYS' OR CHILDREN'S

Clothing, Hats. Shirts, &c.,

to buy. The Prices we quote at our store are less than half value. You must come and see for yourself.

Our motto—"Good. honest, Well-Made Goods for Little Money."

JOS. L. BARTH & CO.,

Clothiers, Hatters and Furnishers!

9 South Augusta Street.

DR. MOTT'S PENNYROYAL PILLS

The only safe, sure and reliable Female PILL ever offered to Ladies, especially recommended to married Ladies. Ask for DR. MOTT'S PENNYROYAL PILLS and take no other. ☞ Send for circular. Price $1.00 per box, 6 boxes for $5.00. DR. MOTT'S CHEMICAL CO., Cleveland, Ohio.

For Sale By **Hogshead, Hanger & Co.,** Staunton, Va.

Electropoise **Electropoise** Reduced From

$25 to $10, Until Oct. 1st.

This is your opportunity to get well, cheap.

PAUL PRATT, Agent, Richmond, Va.

C&O ROUTE CHESAPEAKE and OHIO RAILWAY.

TWO VESTIBULED LIMITED DINING CAR TRAINS.

3 to 10 HOURS QUICKEST ROUTE EAST OR WEST.

In Effect May 17, 1896.

WESTBOUND.	F.F.V.-No.3. Daily.	No. 1 Daily.
Lv. Staunton,....	5:12 A. M.	7:05 P. M.
Ar. Cincinnati,...	6:00 P. M.	8:00 A. M.
" Indianapolis,	11:05 P. M.	11:30 A. M.
" Chicago,.....	7:30 A. M.	5:30 P. M.
" St. Louis,.....	7:30 A. M.	6:56 P. M.
" Kansas City,	6:30 P. M.	7:00 A. M.
" Louisville....	9:35 P. M.	11:30 A. M.
" Memphis, ...	2:55 P. M.	5:50 A. M.
" Nashville,....	6:54 A. M.	8:58 P. M.
Ar. New Orleans,	6:30 A. M.	11:55 P. M.

Additional local trains leave Staunton as follows: Except Sunday—3:39 p. m., arrive Clifton Forge 5:55 p. m.

No. 7, leaves 7:47 p. m. for Goshen.

EASTBOUND.	No. 4, Daily.	No. 2, Daily
Lv. Staunton, ...	11:11 A. M.	2:07 A. M
Ar Washington,.	5:46 P. M.	6:50 A. M.
" Baltimore,...	5:24 P. M.	8:05 A M
" Philadelphia,	7:51 P. M.	10:25 A M
" New York,...	10:38 P. M.	12:53 P M
" Richmond,...	3:20 P. M.	8:20 A. M.
" Old Point,....	6.35 P. M.	11:35 A. M.
Ar. Norfolk,.....	7:00 P. M.	12:45 Noon

Additional local trains leave Staunton as follows: Except Sunday—2:32 p. m., arrive Richmond 7:45 p. m.; arrive at Staunton, 8.45 a. m., leave 10:20 a. m., and arrive at Gordonsville 12:25 p. m.

*ex. Sunday. Where no sign is given, daily

For additional information address P. H Woodward, Passenger Agent, or James Ker Jr., Ticket Agent, Staunton, Va.

GEO. W. STEVENS, General Manager. H. W. FULLER, Gen'l Pass. Agt.

B. & O. RAILROAD

ALL TRAINS RUN VIA BALTIMORE & OHIO WASHINGTON

Time Table in effect July 19, '96, 'til further notice.

NORTHWARD.	420* Pass.	408* Pass.	446* Pass.
Lv. Lexington		6 00 a m	p m
" Staunton		7 48 a m	3 55 p m
" Harrisonbu'g		8 53 a m	5 00 p m
" New Market		9 35 a m	5 44 p m
" Mt. Jackson		9 51 a m	6 01 p m
" Woodstock		10 18 a m	6 29 p m
" Strasburg		10 48 a m	7 02 p m
" Capon Road		10 57 a m	7 11 p m
" Middletown		11 12 a m	7 28 p m
" Winchester	6 00 a m	11 43 a m	8 00 p m
" Stephenson	6 13 a m	11 53 a m	8 11 p m
" Charlestown	6 46 a m	12 31 a m	8 51 p m
Ar. Harp's Ferry	7 08 a m	12 58 p m	9 15 p m
" Washington	9 20 a m	2 53 p m	11 25 p m
" Baltimore	10 40 a m	3 50 p m	12 45 a m
" Philadelphia	12 55 a m	6 08 p m	3 50 a m
" New York	3 00 p m	8 25 p m	6 52 a m

Mixed Trains Nos. 444 Staunton at 6:25 p. m., stopping at all stations, arrive at Harper's Ferry 3 30.

On Sunday mixed trains leave Harrisonburg at 5 00 p. m., arrive at Harper's Ferry 11 49 p. m.

SOUTHWARD.	413* Pass.	405* Pass.	419* Pass.
Lv. New York		12 15 a m	11 50 p m
" Philadelphia		7 55 a m	1 35 p m
" Baltimore	4 00 a m	11 00 a m	4 20 p m
" Washington		12 10 p m	5 30 p m
" Harp's Ferry	8 00 a m	1 45 p m	7 55 p m
" Charlestown	8 24 a m	2 16 p m	8 19 p m
" Stephenson	9 02 a m	2 48 p m	9 00 p m
" Winchester	9 16 a m	3 02 p m	9 10 p m
" Middletown	9 45 a m	3 28 p m	
Ar. Capon Road	10 00 a m	3 42 p m	
" Strasburg	10 08 a m	3 51 p m	
" Woodstock	10 47 a m	4 22 p m	
" Mt. Jackson	11 18 a m	4 50 p m	
" New Market	11 36 a m	5 07 p m	
" Harrisonbu'g	12 23 p m	6 04 p m	
" Staunton	1 31 p m	7 11 p m	
" Lexington	p m	9 00 p m	

Mixed train No. 441 leave Staunton at 6 50 a. m., arrived at Lexington 9 55 a. m.

On Sunday mixed trains leave at 10 16 a. m., arrived at Harrisonburg 3 00 p. m.

*Daily, except Sunday. †Sunday only.

CONNECTIONS:

Train No. 408 connects at Harper's Ferry with Fast Limited Express trains, leaving at 1:40 p. m., arriving at Cincinnati at 7:45 a. m., St. Louis 6 00 p. m., and connects at Weverton with train arriving at Hagerstown at 2:11 p. m., and at Washington Junction with train arriving at Frederick at 1 55 p. m.

Train 446 connects with fast vestibuled trains at Harper's Ferry at 9:40 p.m. for Chicago, at 10:21 p. m. for Pittsburg, and 1:58 a. m. for Cincinnati and St. Louis. Arrive at Pittsburg at 7:00 a. m.; Chicago at 9:45 p. m., Cincinnati at 5:00 p. m., and St. Louis at 6:30 a. m.

Pullman Palace Sleeping Cars run through to Cincinnati, St. Louis, Chicago and Pittsburgh on all express trains.

For rates, tickets, baggage checks and further information apply to B. & O. agents or to C. E. Dudrow, Traveling Passenger Agent Winchester, Va., or C. T. Hammond, Agent Staunton, Va.

CHAS. O. SCULL, Gen. Pass. Agt. W. M. GREENE, Gen. Man.

Wanted—An Idea Who can think of some simple thing to patent? Protect your ideas; they may bring you wealth. Write JOHN WEDDERBURN & CO., Patent Attorneys, Washington, D. C., for their $1,800 prize offer and list of two hundred inventions wanted.

It's the Lame Leg, that gets the pace. A chain is no stronger than its weakest link. For weak spots and places that seem big because they hurt, try **Johnson's Belladonna Plasters.** In Pat's phrase, they "suck out" the soreness and pain. Look for the Red Cross. No others bear that sign. It means excellence + *plus.*

JOHNSON & JOHNSON, Manufacturing Chemists, New York.

april 8-1t

Encourage Home Enterprise.

BLUE RIDGE

Household Chemicals.

WASHING POWDER. LYE. AMMONIA COMPOUND. SEWING MACHINE OIL.

CARBONA

A NEW INVENTION—non-inflammable, non-explosive—removes grease from the most delicate fabric without injury to fabric or color. Grocers or Druggists.

MARSHALL CHEMICAL CO., MARSHALL, VA.

may 13-1yr

HUMPHREYS'

SPECIFICS are scientifically prepared Remedies; have been used for half a century with entire success.

NO.	SPECIFIC FOR
1	Fevers, Congestions, Inflammations.
2	Worms, Worm Fever, Worm Colic...
3	Teething, Colic, Crying, Wakefulness
4	Diarrhea, of Children or Adults.....
7	Coughs, Colds, Bronchitis.....
8	Neuralgia, Toothache, Faceache.....
9	Headaches, Sick Headache, Vertigo.
10	Dyspepsia, Biliousness, Constipation
11	Suppressed or Painful Periods....
12	Whites, Too Profuse Periods.....
13	Croup, Laryngitis, Hoarseness.....
14	Salt Rheum, Erysipelas, Eruptions.