We invite Inspection of Our Subscription List, by Advertisers, and assure them that they will find it the largest of any paper Published in this City.

# Staunton Spectator AND VINDICATOR.

VOL. 79. STAUNTON, VA., FRIDAY, NOVEMBER 2, 1900. NO. 44.

Our readers will find correct Schedules of the three great railroads of the State regularly published in this paper, the C. & O. the N. & W. and the Southern.

WEINBERG CLOTHING CO.

We are prepared to show you the most complete and elegant line of

FALL AND WINTER CLOTHING

Hats and Furnishing Goods,

ever shown in Staunton. Everything that is new and up-to-date, you will find in our establishment. There is absolutely nothing missing. The finest of Clay Worsted, English Serges, Vecunas Thebets, Unfinished Worsteds, Meltons, Whipcords, Striped Flannels, and last, but not least, the beautiful neat effects of Cassimeres can be found here in endless variety. We can fit you all, no matter how long and slim, how short and ttout you are.

To make your Children be admired there is but one place to buy them suits, that is ours. Just received a big line of 3-piece suits for Boys, age 8 to 16. They are beauties. Made with short pants and double breasted vests, and are the latest. A look will convince you that if you want right, if you want to be treated right, if you want to be right up-to-date, and if you want to save money, buy your Goods at the Clothiers who do what they promise.

WEINBERG CLOTHING CO.,

5 S. Augusta St. Next to Aug. Nat. Bank.

STAUNTON, VA.

900 DROPS

CASTORIA

A Vegetable Preparation for Assimilating the Food and Regulating the Stomachs and Bowels of

INFANTS CHILDREN

Promotes Digestion, Cheerfulness and Rest. Contains neither Opium, Morphine nor Mineral. NOT NARCOTIC.

Recipe of Old Dr SAMUEL PITCHER
Pumpkin Seed
Alx. Senna
Rochelle Salts
Anise Seed
Peppermint
Bi Carbonate Soda
Worm Seed
Clarified Sugar
Wintergreen Flavor

A perfect Remedy for Constipation, Sour Stomach, Diarrhoea, Worms, Convulsions, Feverishness and LOSS OF SLEEP.

Fac Simile Signature of
Chas. H. Fletcher.
NEW YORK.

At 6 months old
35 DOSES – 35 CENTS

EXACT COPY OF WRAPPER.

CASTORIA

For Infants and Children.

The Kind You Have Always Bought

Bears the Signature of Chas. H. Fletcher.

In Use For Over Thirty Years

CASTORIA

THE CENTAUR COMPANY, NEW YORK CITY.

NORFOLK & WESTERN RAILWAY

THROUGH THE STATES OF MARYLAND, VIRGINIA, OHIO, WEST VIRGINIA, and NORTH CAROLINA.

Shenandoah Valley Route

THROUGH PULLMAN VESTIBULED SLEEPERS.

LURAY
GROTTOES
NATURAL BRIDGE
MOUNTAIN LAKE
BRISTOL
KNOXVILLE
CHATTANOOGA
LOOKOUT MOUNTAIN
BIRMINGHAM
MEMPHIS
NEW ORLEANS

Virginia & Ohio Line,

NORFOLK
ROANOKE
KENOVA
CHILLICOTHE
COLUMBUS, CHICAGO
AND THE NORTHWEST.

Write for Rates, Maps, Time-Tables, Sleeping Car Reservations, Descriptive Pamphlets, to any Agent of

W. B. BEVILL, General Pass. Agent, Roanoke, Va.
ALLEN HULL, Division Pass. Agent, Columbus, O.
M. F. BRAGG, Traveling Pass. Agt., Roanoke, Va.

LARGE FARM FOR SALE.—A splendid farm in Augusta county, the richest quarter of the Valley of Virginia, containing about 560 Acres has on it good new eight room dwelling, two new barns covered with slate and painted, other new outbuildings, two orchards three miles from nearest railway station with turnpike leading to station, in splendid state of cultivation, fine spring, plenty of timber, in sight of churches, mills, stores, etc. Price $37.50 per acre, on one, two and three years' time. Has on it now 13 head horses, 50 cattle, 40 hogs, 150 sheep, 10 milch cows, raised 2000 bushels of corn last year, other crops in proportion. Write for full description to this office.

CALL AND SEE

BRYAN

BEFORE BUYING

Wood, Coal & Lumber.

FLOORING, CEILING AND SIDING, always on hand.

ANTHRACITE COAL, KINDLING and STOVE WOOD, under sheds, no snow, no rain, always in the dry. Try

BRYAN,

SOUTH LEWIS ST., STAUNTON.

WM. S. BRYAN, Mg'r.

Mutual Phone 59. Bell 33. jun 22-6m

VIRGINIA, to-wit:—In the Clerk's Office of the Circuit Court of Augusta county the 11th day of Oct. 1900.

Fannie Keller, Plaintiff.
vs.
Thomas Keller, Defendant.
In Chancery,

The object of this suit is to obtain a divorce *a vinculo matrimonii* for the plaintiff from the defendant.

And it appearing by affidavit filed that the defendant is a non-resident of the State of Virginia, it is ordered that he do appear here within fifteen days after due publication of this order and do what is necessary to protect his interest in this suit.

Teste
JOS. B. WOODWARD, Clerk.
Curry & Glenn, p q. oct 12 4t

DR. T. T. FAUNTLEROY, DENTIST. 15 E. Main St., Staunton, Va.

Modern methods. Pain-saving devices. Office equipped with Catapheric outfit (for administration of cocain by electricity for painless operation on the teeth.

Crown and Bridge work a specialty.

All work guaranteed. Office hours 9 a. m. to 1 p. m., 2 p. m. to 5 p. m. Mutual Phone 407.

## DEATH OF DR. CRAIG.

### A Detailed Account of the Sudden Death of this Distinguished Man.

Newport News, Va., Oct. 26.—That was a sad and tragical incident in the Synod of Virginia yesterday morning when Rev. Dr. Craig, the well known and beloved secretary of home missions fell dead while addressing the body. Dr. Craig had intended leaving Newport News at 11:30 a. m. for Florence, S. C., where the Synod of South Carolina is in session, which he was to address on the same subject he was to present to this synod. Business was pressing and the time allowed for Dr. Craig's address was little more than half an hour, and when he was about to take the floor he became very restless for fear he would not be able to begin promptly, and moving his seat near the moderator, and holding his open watch in his hand. Turning to the writer he remarked, "Time is up." I told him his watch was too fast. But he was still very nervous, and finally catching the moderator's eye held up his watch and called for his time. He soon got the floor and ascending the platform, commenced his address. He spoke with great earnestness on the subject of the invalid ministers, their widows and orphans, relating with tremulous voice several very touching incidents of needy and infirm ministers and reciting particularly the care of one minister, aged and blind with two female members of his family calling on his office for just $200 for their support, and begging his brethren to come up to their help and not let the small fund asked for fail of its full amount.

As Dr. Craig proceeded he frequently looked at his watch, spoke rapidly and was restless and excited. Finally, when he had been speaking about half hour, he hesitated, leaned over, dropped his paper and saying in a distinct voice, audible nearly all over the house "Brethren, I must stop," sank slowly down. He was caught in the arms of Moderator Hamilton, Dr. J. P. Smith and Judge Cassell, who sat near, and was laid gently upon the floor of the pulpit. Instantly Dr. Charles Austin, of Lewisburg, and Dr. Martin, of Fredericksburg, physicians, who are members of the body, hurried to Dr. Craig, who without a gasp or a struggle, ceased to breath in about two minutes. Dr. Austin said his death was quicker than if he had been shot, and was painless, and was caused by heart failure which was probably brought on by the excitement of speaking with his nervous apprehension of missing his train, though his heart must have been weak.

Synod was greatly moved and agitation and sympathy was on every face, but being requested to keep their seats, the members did so until the physicians satisfied themselve that beyond a doubt life was extinct. Then turning to the waiting and almost breathless assembly, the moderator said, "Brethren it is death." A motion was then made that synod at once adjourn after Dr. Graham should lead in prayer. Dr. Graham shook his head, he could not command his feelings. The moderator then asked Dr. F. M. Wood, of Baltimore, to pray which he did with much feeling, and the large assembly passed quietly out of the house. A lady fainted under the excitement when the doctors were again called upon, but she recovered.

At the afternoon session, Rev. Dr. Hopkins presented appropriate resolutions, accompanied with a brief sketch of the deceased, which were adopted by a rising vote, subsequently at 5 o'clock the remains were brought into the church in a handsome casket and there were brief services conducted by the moderator, Dr. George White and Dr. Hooper, after which the body was carried to the station followed by the whole synod upwards of 200 men, where it was placed upon the Norfolk boat and in charge of Dr. Sibley of Winchester, Dr. Martin and Dr. Hooper, it started by the Seaboard line on its last homeward journey for Atlanta, his son Newton having telegraphed from there to have his father's remains sent home. T. C. M.

### Death of an Old Citizen.

Mr. Henry Taylor, the oldest citizen of the Raphine neighborhood, died at his home Thursday evening of last week. Although he had been quite feeble for several years his death was unexpected. He was walking from one room to another when he sank down and expired in a few minutes. His funeral was preached by Rev. Mr. Shreckhise of the Lutheran church and he was buried at the Ludwick graveyard near Fairfield. He was 86 years of age.

What a Dreadful Thing it is to wake up in the night suffering from cholera morbus, and yet cases of this kind are very common. The trouble, however, will never become serious if you keep a bottle of Pain Killer at hand, for it is a remedy that never fails to cure cholera, cramps, diarrhœa or dysentry. Avoid substitutes, there is but one Pain-Killer, Perry Davis'. Price 25c. and 50c.

### Definition.

May—Girls, what do the papers mean when they talk of the seat of war?

Ella—I don't know any more than I do what a standing army is for!

Bell—Why, how ignortant you are, dears. The seat of war is for the standing army to sit down on when it gets tired.—English Fun.

CASTORIA.

Bears the Signature of Chas. H. Fletcher. The Kind You Have Always Bought

## REWARD FOR EARS.

### Rich Filipino's Method of Avenging of His Son.

Sergeants Barton and Zimmerman, of the Forty-seventh Volunteer Infantary, who have recently returned from the Philippines to their homes in Whitestone, L. I., report that while in an engagement with the Filipinos at Albany Sergeant Fowler, also of Whitestone shot and killed a handsome Filipino lieutenant named Marcus and captured his sword. Lieut. Marcus was a son of Marcellus Marcus, a wealthy Filipino, who is known all over the island, and who had hitherto been friendly to the Americans, though his son was not.

The death of his son aroused the father to a pitch of the greatest fury, and he swore he would spend every dollar he owned to avenge his death, despite the fact that young Marcus was killed in a fair fight, Barton and Zimmerman say that since then Marcus has raised a troop of 3,000, and offered a reward of $100 for every left ear of every member of the Forty-seventh Regiment.

This offer is said to have brought fruit, for every American killed was found to have his left ear missing, and many Chinese and light colored Filipinos were found to have theirs missing also, which shows that the Filipinos are not above making money out of the old man's thirst for revenge. It is stated that Marcus is treasuring a string of more than 100 ears, not more than five of which could have been cut from members of the Forty-seventh Regiment.

### Robbers Read Society Notes.

It has long been a matter of wonder how thieves learn of the women whose jewels are most valuable, enabling them to make profitable raids either by climbing porches or by midnight burglaries. The secret, however, is out, for it has been discovered that by far the most studious readers of the society columns of the daily newspapers are the professional burglars.

"All the man who wants to rob a house has got to do," said a member of the fraternity. recently, "is to turn to the personal columns of the newspapers, peruse the notices of the departures for summer outings, and then mark out his route. He is then perfectly sure in most instances that he will find no one at home, or only a servant, at most.

"There are a dozen tricks he could work to get the servant to admit him to the house during the absence of the family on their summer outing. Many servants, unfortunately, are sufficiently gullible to swallow any old kind of a fairy tale. Your smooth thief will express great surprise at not finding the family at home; he will ask permission to step inside and leave a note, and will discover that he hasn't so much as a card to pen a few lines on. Then he will ask the servant to kindly get him a piece of paper, and the servant will do it to oblige 'such a pleasant gentleman. Meantime, the 'pleasant gentleman' will quietly slide several pieces of valuable bric-a-brac into his pockets or into his valise, if he is foxy enough to carry one with him to carry out his pretense that he is an old friend of the family just arrived in the city unexpectedly."—San Francisco Call.

A man talks about owing his business. But, as a matter of fact his business owns him. His whole life is regulated by the demands of the buisness. The time at which he rises, his breakfast hour, the time given to meals, are all determined by business obligations. He rushes through lunch because he "can't spare the time from business" to eat leisurely. He won't take a rest because he is needed at the store or office. He is in fact an absolute slave to business. The results which follow this slavery are to be seen on every hand. Men dyspeptic, irritable, nervous, with drawn faces, and hollow eyes, sit at the desk or stand behind the counter until they collapse in a fit of sickness, or are taken away by heart failure. Those who cannot escape the exactions of business will find a friend in Dr. Pierce's Golden Medical discovery. It strengthens the stomach, increases the action of the blood-making glands, increasing the vitality and physical vigor. It makes men strong and prevents those business break downs which so often terminate fatally.

### A Girl Worth Having.

He—I don't believe your father will give his consent, I haven't got much, you know.

She—That doesn't matter. The first month we can live on love, the second I'll begin to borrow things from mama, and about the third papa will get tired of it, and come to the rescue.—Stray Stories.

### PRINTING PRESS FOR SALE.

The printing press on which THE SPECTATOR has been heretofore printed is for sale. We have put in a new press which is faster, hence the reason for selling. This press is in good order and will print the issue of any ordinary country paper with ease. Its speed is about 700 per hour. No press made does better work. Easy terms of payment will be given. Address.

STAUNTON SPECTATOR,
Staunton, Va.

### Wished to Communicate.

Hibernian in front of unfinished building to fellow-workman at fifth-story window—Mulcahy, go to the spaking tube. I want to tell yez to come down.—Boston Commercial Bulletin.

## A BONANZA KING.

### Went Away With Nothing But Pluck to Seek a Fortune.

### CAME HOME IN A SPECIAL

### "Struck in Rich" in the Gold Field and Showers His Wealth on Relatives and Friends --- Two School Mates Made Happy.

Unheralded and unanounced, Jimmy Adams dropped into his old home at Berkeley Springs, W. Va., last week in a private car drawn by a special engine, bringing with him $200,000 and a bunch of trunks that would make an opera favorite green with envy.

He came from Detroit by way of Niagara Falls, in his private car, rented for the occasion, with cook, butler porter, barber, etc., at $500 a day. Jimmy Adams left that staid old town four years ago with barely enough money to get safely out of gunshot range. He managed to get to Baltimore, worked his way on a vessel to the Pacific coast, succeeded somehow in securing a Klondike outfit and went to the North with gold seekers. He struck it rich and came home two years ago with a fine bunch of gold dust, which he divided out among his family, buying the old folks one of the best farms in the county, just on the outskirts of the town.

Today he gave his father $20,000 to build himself a place on the farm and carted $150,000 in gold down to the Berkeley Springs Savings bank for safe keeping.

When he was at home two years ago he took Jas. Smith and Geo. Ziler, who had been his schoolmates, back to the Klondike with him, but the climate was too much for them and they had to come home.

Today he appointed them his local agents, with nothing to do but help him amuse himself while at home and draw big salaries while he is away.

He will stay there awhile, but will return to the North to keep a lookout on his interests.

He says he has gotten out $350,000 already, and his mines are worth five million dollars. He has considerable undeveloped but promising property equal to the greatest bonanza king.

### Resolutions of Sympathy.

Whereas, It has pleased our Heavenly Father to take from our midst our friend and co-worker, Miss Nellie Robinson,

Resolved—First, That we, the teachers of Beverly Manor district deeply regret the loss of our friend and co-worker, and whilst we acknowledge the hand of God in this affliction, we feel the absence forever and that we extend to those dearest to her our most sincere sympathy.

Resolved—Second, That we as her ca-workers feel our loss of one who had won our respect and confidence and though we notice with grieved hearts the vacant place in our League, we are resigned to the will of Him who knoweth all things and offer her family and loved ones our deepest sympathy in this sad affliction, praying that they may see in this hour the guiding hand of Providence.

Resolved—Third, That these resolutions be placed in the minutes of our League, that a copy of the same be sent to the grief stricken parents of the deceased, and that others be sent to the papers of Staunton for publication.

COMMITTEE.

### Bridgewater Briefs.

Mrs. Lucy Rogers, of this place, is visting her son, Ernest, at Buffalo Gap.

Mrs. W. C. Leonard, who has been visiting her sister, Miss Annie Huff, at Churchville for several weeks, has returned home.

Mrs. J. D. Whitmore is visiting her sister, Mrs. W. N. Miller, at Newport News.

Miss Grace Berlin came home yesterday evening from Staunton to spend several days.

John Earhart, of Sangerville, and Miss Catherine Sheets were married at the Methodist church in Mt. Solon, by Rev. J. W. Hawk, on Wednesday evening at 8 o'clock.

John S. Sanger died on Friday morning last, at his home a mile and a-halt southeast of town, after an illnesss of two weeks with typhoid fever. He was a son of Conrad Sanger and was 36 years of age.—Herald.

### Daughters of the Confederacy.

The Grand Division, United Daughters of the Confederacy concluded its work at Danville Friday, a number of matters of much interest to the Daughters having been discussed. The Division decided to meet next year in Staunton. Mrs. Robert Meade, of Petersburg, President; First Vice-President, Miss Nannie Wiseman, of Danville; Second Vice-President, Mrs Nelms, of Newport News; Third Vice-President, Mrs. Wallace, of Lawrenceville; Recording Secretary, Mrs. Estill; Corresponding Secretary, Mrs. Timberlake, of Richmond; Treasurer, Mrs. Shields, of Lexington.

### Cause for Suspicion.

"Did you hear about Jones? He went down to the tax office and kicked because they had not assessed him high enough."

"Great Scott! And I came near lending him money last week! What a narrow escape!"—Indianapolis Press.

### A Slanderer Denounced.

At a called meeting of the Petersburg Club of Petersburg, Va., held in the club parlors Saturday night, the fellowing premable and resolutions, which are self explanatory, were unanimously and enthusiastically adopted:

"Whereas there appeared in a recent issue of the New York Sun a villainous attack upon the life and memory of that peerless Confederate chieftain, Robert Edward Lee, whose name is held in exalted reverence by all who admire the highest type of bravery and a stainless character; and

"Whereas this club desires to place upon record in enduring form its contempt for a newspaper that gives editorial utterance in such vile slanders upon the best beloved of all the Southern commanders; now, therefore, be it

"Resolved, That regarding this article as an unpardonable as well as a mendacious and vicious attack upon the Southern people, we hereby order this scurrilous sheet expunged from the list of journals subscribed to by this club; and we denounce its author as a caricature upon humanity for whose existence the Lord, in fair dealing, owes an apology to mankind."

### Virginia News.

Mr. Lewis Taylor, one of Loudoun's most venerable citizens, died at his home near Purcellville on Sunday night last, aged 88 years.

At Radford Tuesday night, as the result of recent rains, New river rose 23 feet in eight hours. Boats, cattle, lumber and other property were swept down the stream. The damage is great. The freshet was the worst in 25 years.

At Suffolk last week, Circuit Judge Robert R. Prentis overruled a motion for a writ of error in the case of Carter Gilligan, convicted of murdering his sweetheart's father, C. Beverley Turner. Gilligan's only hope now is in the Supreme Court.

Reports have been made to the Virginia Board of Fisheries by oystermen of this State operating in the Potomac river. Their complaint is that the Maryland police oyster boats are interfering with privileges granted under the laws of this State.

### Waynesboro Personals.

W. G. Ellison has gone South on a business trip.

Mrs Elizabeth McCue, of Ft. Defiance, was the guest of Mrs. Peter Hanger this week.

Dr. R. S. Griffith attended the State Medical Society at Charlottesville this week.

Mrs. John E. Cale, of near Middlebrook, was in town on Thursday, the guest of Miss Sallie Rusmiselle.

Mrs. Newton A. Fry and daughter, Miss Bettie, of Newport News, are here visiting relatives.

Hon. G. W. Koiner, Commissioner of Agriculture, has been the guest this week of Capt. J. A. Stuart.

Mr. and Mrs. John T. Smith have issued invitation to the marriage of their daughter, Miss Mary, to Mr. W. Elliott Drake, Wednesday evening, November the 7th, at the Presbyterian church at 9 o'clock.—Valley Virginian.

CASTORIA

For Infants and Children.

The Kind You Have Always Bought

Bears the Signature of Chas. H. Fletcher.

### Chrysanthemum Festival at New Providence.

The ladies of New Providence church have changed the date of their annual chrysanthemum festival from the 1st and 2nd of November to Thursday and Friday, Nov. 8th and 9th. Visitors on the occasion will be rewarded by the sight of a beautiful display of that handsome fall flower which gives the festival its name; and also by a rich display of the most inviting dishes for the table, for which premiums are also offered. It will be found moreover a social occasion of much interest.

### Both Legs Broken.

Saturday Mr. Daniel Paxton while gathering apples at his home near Midvale, Rockbridge, fell and broke both of his legs. Mr. Paxton is about 70 years old, and has many friends in this county who will be sorry to hear of his serious accident.

Scott's Emulsion

of Cod Liver Oil is the means of life, and enjoyment of life to thousands: men women and children.

When appetite fails, it restores it. When food is a burden, it lifts the burden.

When you lose flesh, it brings the plumpness of health.

When work is hard and duty is heavy, it makes life bright.

It is the thin edge of the wedge; the thick end is food. But what is the use of food, when you hate it, and can't digest it?

Scott's Emulsion of Cod Liver Oil is the food that makes you forget your stomach.

If you have not tried it, send for free sample, its agreeable taste will surprise you.

SCOTT & BOWNE, Chemists, 409 Pearl Street, New York.
50c. and $1.00; all druggists.

DON'T FORGET

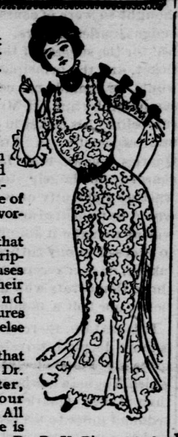

Don't forget to use Doctor Pierce's Favorite Prescription for that backache.

Don't forget that over half a million women have been cured of women's ailments by the use of Dr. Pierce's Favorite Prescription.

Don't forget that "Favorite Prescription" cures diseases of women in their advanced and chronic forms; cures often when all else has failed.

Don't forget that you can consult Dr. Pierce, by letter, *free*. Tell your story frankly. All correspondence is private. Address Dr. R. V. Pierce, Buffalo, N. Y.

Don't forget to *write to Dr. Pierce to-day*, if you are sick from diseases which afflict women.

"*I wrote for advice* February 4, 1896," writes Mrs. Lena Halstead, of Claremore, Cherokee Nat., Ind. Ty. "I was racking with pain from the back of my head down to my heels. Had hemorrhage for weeks at a time, and was unable to sit for ten minutes at a time. You answered my letter, advised me to use your valuable medicines, viz.: Dr. Pierce's Favorite Prescription, 'Golden Medical Discovery,' and 'Pleasant Pellets,' also gave advice about injections, baths and diet. To my surprise, in four months from the time I began your treatment I was a well woman and have not had the backache since, and now I put in sixteen hours a day hard work."

Paper-bound edition of Dr. Pierce's Medical Adviser *free* on receipt of 21 one-cent stamps to pay expense of mailing *only*. Address as above.

CHICHESTER'S ENGLISH PENNYROYAL PILLS

Original and Only Genuine. SAFE. Always reliable. Ladies, ask Druggist for CHICHESTER'S ENGLISH in RED and Gold metallic boxes, sealed with blue ribbon. Take no other. Refuse Dangerous Substitutions and Imitations. Buy of your Druggist, or send 4c. in stamps for Particulars, Testimonials and "Relief for Ladies," in letter, by return Mail. 10,000 Testimonials. Sold by all Druggists. Chichester Chemical Co. Mention this paper. Madison Park, PHILA., PA.

SOME SHOES

Of new design may appear later, but nothing more stylish, handsomer, better fitting or more durable than our line of Fall Shoes for

Men, Women and Children,

can or will be made. Here the highest grade of goods can be secured at figures which are much below the highest grade of prices. A Special invitation to all.

A full line of Trunks, Satchels and Bags.

A. LEE KNOWLES.

THE SHOE MAN,

21 W. Main St., - Staunton, Va.

Drs. G. A. & A. H. Sprinkel,

DENTISTS,

108 W. MAIN STREET.

Modern methods. Crown and bridge work.

SEND TO Kavanaugh & Smyth

The Up-to-Date Liquor House,

Where you will get absolutely pure whiskey at the lowest possible cost.

JUG AND KEG TRADE A SPECIALTY

We ship in plain packages—no marks to indicate contents. Try our $2 a gallon SUNSHINE RYE, 3 years old, the famous medicinal whiskey. A distillation of pure rye that has no equal. Prescribed and endorsed by leading physicians as a pure, invigorating stimulant and tonic. A trial will convince you that you are paying from 50 to 75 cents per gallon more for goods not its equal.

We carry in our large stock all the leading brands of whiskies too numerous to mention. Also the best California port, sherry and blackberry wine at 90 cents per gallon. Send for price list. All Goods sold by us are warranted. Yours to please,

KAVANAUGH & SMYTH,

105 S. AUGUSTA STREET, STAUNTON, VA.

1900.

Fall and Winter Season.

Men's, Youths', Boys' and Children's

CLOTHING, OVERCOATS, ULSTERS, HATS, REEFERS and FURNISHING GOODS.

In such a large variety, that to partieularize would be impossible in this space. We carry the largest and most varied stock of Overcoats in town—Double and Single breasted. Nowhere can this make and grade of goods be purchased at the prices we offer them. Ulsters cut extra long. All departments complete and well stocked with the Newest Styles, the Finest Grades and the best Values for the money. Persons out of the ordinary build can always be fitted from our stock. Popular prices in men's suits.

Sole Agents for the Keystone Newburgh Corduroy Pants and Overalls for Men, Boys and Children.

It will be turning down Good Bargains if you don't come.

JOS. L. BARTH & CO., NO. 9 S. AUGUSTA ST., STAUNTON, VA.

WHOLEY & MURPHY

—DEALERS IN—

PURE AND UNADULTERATED LIQUORS!

Handle all the Different Brands of Augusta County Whiskies from Three to Eight Years Old.

ONLY HANDLERS OF D. BEARD WHISKY IN THE CITY OR COUNTY

Have also on hand different brands of fine Old Wilson and Monticello, Pennsylvania Gray, Melvale, and other fine brands. Special attention given to all orders.

Having on hand a large quantity of Whiskies and Wines, we will offer to the trade special inducements. We handle Port and Sherry for family use which we will sell at $1.00 per gallon.

Also Bottled Beer, Scotch Ale and London Porter.

Our $2 a gallon Whiskey you will find pure and good

No. 3 South New Street, Staunton, Va.