THE DAILY DISPATCH.

VOL. 3--NO. 35. RICHMOND, SATURDAY MORNING, NOVEMBER 27, 1852. PRICE, ONE CENT.

THE DAILY DISPATCH

JAS. A. COWARDIN, Proprietor.
HUGH R. PLEASANTS, Editor.

MAIL ARRANGEMENT.
Richmond Post Office.

The Mails are due and closed as follows:

GREAT NORTHERN MAIL, via Washington City—Due 4 P. M. and 6 A. M.; closes 7 P. M. and 6 A. M.

THE SIDE MAILS on this route are furnished from the train that departs at 7 A. M., and will be closed daily at 8 P. M.

GREAT SOUTHERN MAIL, via Petersburg—Due 8½ P. M. and 6 A. M.; closes 3 P. M. and 6 A. M.

THE SIDE MAILS on this route are furnished from the train that departs at half past 4, P. M., and closes daily at 3, P. M.

THE STAUNTON MAIL, via Charlottesville—Due daily in Railroad cars at 2 o'clock, P. M., and closes daily at 8 o'clock, P. M.

THE NORFOLK CITY MAIL, via City Point—Due daily (except Sunday) at 6, P. M., and closes daily (except Saturday) at 8, P. M.

THE WILLIAMSBURG MAIL, per Steamers, via the Grove Landing—Due Tuesdays, Thursdays and Saturdays at 6 P. M., closes Tuesdays, Thursdays and Sundays at 8 o'clock P. M.

THE YORKTOWN MAIL, via the Grove Landing—Due Tuesdays, Thursdays, and Saturdays at 6 P. M., closes Sundays, Tuesdays and Thursdays at 8 P. M.

THE CHARLES CITY C. H. MAIL, via Swineyard's—Due Tuesdays, Thursdays, and Saturdays at 6 P. M., closes Sundays, Tuesdays and Thursdays at 8 P. M.

THE LYNCHBURG MAIL, via Canal Packet Boats—Due daily, except Monday, at 8 P. M.; closes daily, except Sunday, at 3 P. M.

THE SIDE MAILS on this route are furnished by the departures of Monday, Wednesday and Friday.

THE LYNCHBURG MAIL, via Danville Railroad and Farmville—Due daily (except Sunday) at half past 8, P. M.—closes daily (except Saturday) at 8, P. M.

☞ The Mails for Charlotte and Halifax counties, Danville, and the North central counties of North Carolina, are sent by this route, and closes Monday, Wednesday and Friday at 8, P. M., and are received by the arrivals Monday, Thursday and Saturday.

THE TAPPAHANNOCK MAIL—Due on Wednesdays and Saturdays at 7 o'clock, P. M., closes on Mondays and Thursdays at 8 o'clock, P. M.

THE WILLIAMSBURG MAIL, via New Kent C. H.—Due Wednesdays and Saturdays at 9 o'clock, P. M., and closes Mondays and Thursdays at 8, P. M.

THE LOUISA HOUSE MAIL, via Goodall's to Fredericksburg—Due Monday and Thursday at 5 P. M.; closes Monday and Thursday at 8 P. M.

SHORT PUMP MAIL, via Three Chopped Road to Trevillian's Depot—Due Thursdays at 11 P. M., and closes same day at 8 P. M.

☞ OFFICE HOURS.—From 8½ o'clock, A. M., until the arrival of the Northern Mail, due at 4 P. M., after the assorting of that mail until 7 P. M. On Sunday from 8 to 9, A. M., and from 5 to 6, P. M.

☞ Stamps for the pre-payment of postage on letters can be had at the office.

Persons applying for letters which have been ADVERTISED, will please so to designate them.

☞ On all transient newspapers, and every other description of printed matter, except newspapers and periodicals published at intervals not exceeding three months, and sent from the office of publication to actual and *bona fide* subscribers, postage is required to be PRE-PAID when deposited in the office.

au 17—lt THOMAS B. BIGGER, P. M.

FOR RENT, for the year 1853, or for a term of years, that large House and Lot in the town of Manchester, commonly known as the old Farmers' Hotel. Its size and locality, near the city, make a desirable place to any gentlemen who might wish to open a boarding school, or it would suit very well two small families. All necessary repairs will be put upon it. For terms and particulars apply to Robert D. Ward, attorney at law, No 63 Main street, nearly opposite the City Hotel.
no 2—1m*

FOR SALE.—The House and Lot, corner of Franklin and 4th streets, at present occupied by Capt R M Nimmo. The lot fronts 64 feet on Franklin and runs back 120 feet on 4th street, to a 15 foot alley.
For terms, which will be accommodating, apply to R. M. BURTON.
oc 2

FOR RENT, that desirable business stand—No 18, Main street, at present occupied by Mr John B. Styale. Possession given the 1st December, 1852. Apply to HENRY C JENKS,
no 15—3tawtf At Edwin Wortham & Co's.

DISSOLUTION.—The co-partnership heretofore existing under the firm of L. & M. ROSE, is this day, by mutual consent, dissolved.
September 16th, 1852.
The subscriber, in returning his most sincere thanks for the very liberal patronage so kindly bestowed on the old firm, begs to inform his old customers and the citizens generally, that he has just returned from the North with an entire new stock of **Fall Goods**, amongst which may be found handsome designs in Silks Silk Velvets, Mouslin de Laine, Cashmeres, Merinos, Alpacas, and an extensive assortment of crape, long, square and thibet Shawls; also, a very large assortment of Flannels, Blankets, Kerseys, Linseys, &c. &c., and almost every article usually kept in a dry goods house, which will be sold on the most reasonable terms.
MORRIS W. ROSE,
oc 6—2m 203 Broad street.

GREAT BARGAINS IN CALICOS.—A large lot of Calicos, 6¼ cents, worth 10 cts; rich Printed Mouselaines, white and colored Flannels, Kerseys, Satinets, Gloves and Hosiery—together with every article usually found in a Dry Goods house; and if you want bargains, call on
W. BOOTWRIGHT,
No 225, corner 1st and Broad streets.
no 9—ts

NOTICE.—MISS ABBA O EANES and Sisters respectfully solicit the attention of the ladies of Richmond to their **Mantua-Making.**—As they have recently moved to this city, they would be happy to accommodate the ladies with their neat sewing and good fitting. Prices accommodating. They will be found on Broad Street, over D. R. Franklin's shoe store. no 19—7t*

EXECUTOR'S NOTICE.—The undersigned having qualified as executor of the last will and testament of his brother, Joseph Bonavita dec'd, all persons who are in any manner indebted will please call and settle, and those persons who may have any claims against the estate will present them, properly authenticated.
no 19—12t SIMON BONAVITA, Ex'r &c.

NOTICE.—The stock of Confectionary, Fruits, &c., of the late Joseph Bonavita, dec'd, will be sold for cash at cost, at his late stand, No 76 Main street, until further notice. A good opportunity is here offered for dealers in this line to purchase.
no 19 - 12t SIMON BONAVITA, Ex'r.

JAS. A. SNELL, Agent for MILLISON SNELL, has taken the stand No 29 west Main street, lately occupied by Jno. A. Snell & Co., and has just received a part, and by Wednesday next, will have an entire new stock of **Staple and Fancy Dry Goods**, and most respectfully solicits the patronage of the friends of the late firms of Jno A Snell & Co., Barnes & Snell and Hugh Rileigh oc 11—ts

A FORTUNE FOR $1.—The receipt with full instructions in the elegant and beautiful accomplishment of inlaying and ornamenting **Papier Mache**, (whereby from $10 to $20 per week may be obtained) will be forwarded to all who will enclose $1, post paid, to Messrs. SPRING & CO, 41 Second street, **Baltimore**, Md. Numerous ladies and gentlemen are now employed and realizing a handsome income from this valuable receipt, which is made so plain by the instruction as to meet the capacity even of children. oc 2²—1m*

LAND IN CHARLES CITY.—We have for sale a tract of Land in Charles City county, containing 125 acres, 75 of which are cleared. The improvements are a framed dwelling, with three rooms and the usual out houses. This Land lies about six miles west of the court house and the same distance from James River, and adjoins the land of John Bradley and others. We will sell this land for $400—$200 cash, and the balance within twelve months. Apply to us.
TOLER & COOK,
no 18 General Agents.

GROUND PLASTER, Lime, Tar and Grindstones, for sale by
no 18 EDWIN WORTHAM & CO

R. FRANCE & CO.,
SUCCESSORS OF F. MORRIS & CO.,
Main Street, Richmond, Va.

Splendid Schemes for November, 1852.
Splendid Lottery for Nov. 27th.
$80,000, Grand Capital—40,000, 23,655, 3 of 10,000.
Twenty drawn numbers in each package of twenty-five tickets.
Grand Consolidated Lottery Z, to be drawn at Baltimore on Saturday, Nov. 27th, 1852. 78 Nos, 20 drawn.

GRAND CAPITALS:

1 prize of	$80,000	10 prizes of	$1000
1 of	40,000	10 of	750
1 of	23,655	10 of	500
3 of	10,000	100 of	400
4 of	5,000	1000 of	300

Lowest 2 No prize $50; 1st, 2d, 3d 4th or 5th drawn Nos $32; 6th, 7th 8th, 9th or 10th, $25; 11th, 12th, 13th, 14th or 15th, $20; 16th, 17th, 18th, 19th or 20th, $16. Tickets $32; halves 16, quarters 8.
Certificate of a package of wholes $360; halves 180, quarters 90.
☞ Orders for tickets in any of the Maryland Lotteries will meet the most prompt and confidential attention, if addressed to
R. FRANCE & CO., Managers,
Or to C. W. PURCELL, Richmond, Va.
no 2

HUTCHESON'S CELEBRATED REMEDY FOR BLIND AND BLEEDING PILES—Warranted a safe, sure and mild remedy for Piles, Pralapsus Ani, and all other diseases of the rectum. One box will convince the patient of its mild and curative properties.
Price 4 oz. one dollar, 2 oz. 50c per box.
Prepared by W. HUTCHESON, Amsterdam, Botetourt County, Va.
For sale in Richmond by Purcell, Ladd & Co, Dove & Co and Adie & Gray. se 29—d1y

ALBERT L. WEST, HOUSE CARPENTER AND JOINER, thankful for the liberal patronage which he has received during the last five years, would inform his friends and the public that he is prepared to undertake BUILDINGS of every kind on accommodating terms.
Having a *practical* knowledge of the business, he hopes, by strict attention to it, to give satisfaction to all who may employ him.
Shop on 8th, between Grace and Franklin streets, Richmond. se 13—dt1J

TWENTY THOUSAND DOLLARS WORTH OF DRY GOODS AT COST, at No 176, corner of Broad and 6th streets.—Intending to make a change in our business, we are now offering at prime cost, for cash, our large and well selected stock of STAPLE and FANCY DRY GOODS, consisting of the usual variety kept in a Jobbing and Retail Store. Our entire stock has been bought for cash only, at the best Northern markets and agents of manufacturers. Having just received our second supply of Fall and Winter Goods, we are enabled to show an entire fresh and handsome assortment suitable for this season. We invite our friends and the public generally to give us an early call, as we are determined to close out soon.
On hand, a few pieces double Ply Carpet, and a lot of ready made Servants' CLOTHING.
no 15—12m J. & M. ROSENBAUM.

$1.00, $1.00.—One thousand Likenesses have been taken at OSBORN'S Daguerrean Galleries since the reduction of prices.—And we now wish it understood by all that Osborn will continue to take fine Sky-Light Miniatures in a neat case for $1. Remember, this is the only place where Sky Light Miniatures are taken for $1. To those that think one dollar is too cheap for a good Likeness, we would only say, call and get a Likeness worth 5 or $10. Remember the place.
OSBORN'S,
Opposite the Banks, sign of the American Flags.

THE attention of Ladies is solicited to the new and elegant assortment of Broche, Merino, Cashmere Bay State and Waterloo (all wool) long and square Shawls, to be found at the Metropolitan Store—They comprise a large variety in quality, style and price. Also, a general assortment of Dry Goods, suitable for the season.
WILCOX & BETTS.
no 18 151 Eagle Square, Main street.

I WOULD respectfully inform my old friends and customers that I am now engaged with Mr. E. B. Spence, in the Tailoring department of his business where I would be pleased to have them give me a call, pledging them all in my power to give satisfaction.
no 16—1m J. L. CROWELL.

NOTICE.—The subscriber would respectfully inform his old customers and the public generally, that he has employed in his cutting department the services of Mr J L CROWELL and J P HANLON, so well and favorably known to the Richmond public.
no 16 E. B. SPENCE.

NEW GROCERY AND FEED STORE. CHAS BAKER, formerly of the firm of Baker & Tinsley, announces to his friends and the public, that he has opened a store on Broad street, No 295, two squares above the old stand of Baker & Tinsley, where he intends keeping on hand a large and complete assortment of **Groceries**, as well as **Horse Feed** of every description. He will be pleased to see all his old friends and customers at his new stand, and any quantity of new ones.
Goods purchased at his store will be delivered in any part of the city free of drayage.
no 10—1dm

FANCY FURS.—I would most respectfully call the attention of the Ladies, to my assortment of Fancy Furs; consisting of Black and natural Lynx Muffs, Mountain Martin, Cross Fox, Genett, and Coney do. A great variety for Misses and Children do.; Also Victorines & Cuffs, from low priced to the finest article!—which I am disposed to sell as low as similar goods can be purchased in New York.
no 5 JOHN THOMPSON.

TO THE MEMBERS OF THE LEGISLATURE. We would call your attention to our beautiful assortment of Ready Made Clothing and Gentlemen's Furnishing Goods, which consists of every garment pertaining to a gentleman's outfit, selected from the most desirable patterns made in the latest styles. We invite you to call immediately and examine our stock, while we have a large supply, and will use every endeavor to suit and please you.
HENRY SHAFER & CO,
no 20 No 103 Main street, corner 14th.

LATEST NEWS FROM EUROPE.—DOUBLE BARRELED GUNS! DOUBLE BARRELED GUNS!!—Just received, direct from Europe, the most splendid lot of **Double and Single Barreled Guns, Percussion Caps, Powder Flasks and Shot Pouches,** of every description, which will be sold at very reduced prices.
Having been to England myself, making all my purchases direct from the manufacturer for cash, and being desirous of doing a large business in the Gun line, I will sell as low as any Northern Importer, at my Cheap Cash Store, No 96 Main street, Richmond, Va HENRY HYMAN,
Importer of Guns and Watches,
Next door to John N. Gordon's Grocery Store.
Sportsmen are respectfully invited to call and examine the new Patent, and latest Improved Double Barreled Gun, just received from England.
☞ A liberal discount will be made to Wholesale Dealers and Country Merchants
Don't forget that it is "No. 96, Main street," Richmond, Va. se 17

LICORICE.—The subscriber has in store and for sale on accommodating terms, the following superior brands of Licorice:—25 cases F G Stick, 30 cases Beck & Co, Mass.
JOHN A. ROBINSON,
no 19 Corner Cary and 20th streets.

RICHMOND, FREDERICKSBURG & AND POTOMAC RAILROAD—NOTICE—The departure of the morning train going North, from and after the 1st day of November next, will be at 7 o'clock, as formerly; the night train at 9, P. M.
THOMAS SHARP, Sup't.
oc 23

SECOND SUPPLY.—CHRISTIAN & LATHROP are receiving their second supply of Goods, among them—
50 pieces Mouslaines at 25 cts per year, same quality as those we have been selling at 37½ and 50c
30 pieces more of those cheap Mouslaines at 12½ cts
60 dresses fine Paris do, at 75 cts, worth $1
Extra Manchester Ginghams for children
ALSO,
Rich Velvet and Cloth Cloaks
Velvet Ribbons and Galloons. Call at
no 9 **99 Main street.**

FAMILY BUTTER.—Just received, 90 kegs strictly prime Butter, for family use, for sale by
no 20 GEORGE J. HERRING.

EDUCATION.

DRAWING.—J. S. PERKINS having returned to Richmond for the winter, will give instruction in the various branches of Drawing, as Landscapes, Heads, Figures and Flowers. His subjects or models are by the best masters, and have been selected with a view to attract and interest the beginner, while they cultivate a correct taste, and gradually lead the pupil to a bold and independent style of execution that will readily enable him to draw from nature.
All lovers of this art are invited to call at his rooms (corner of 5th and Franklin streets) and examine his portfolios.
Lessons given at the pupils' residences, if desired. Separate hours devoted to young Gentlemen and young Ladies at his studio, where they will be received on the same terms as in schools.
oc4—3m*

ALL SMALL BOYS.—H. P. TAYLOR, 8th street, between Grace and Franklin—My School being exclusively for beginners, I give special attention to Reading, Correct Enunciation, Grammar and Spelling; also to Geography, Map Drawing, Arithmetic and History. Specimens of my boys' composition and writing, may be always seen at the Dispatch office. My **Rule** is peremptory, but as gentle as possible. oc 9

FALL IMPORTATION, 1852.

STEBBINS, DARRACOTT & CO., Importers and Dealers in Earthenware, China and Glass have received by ships Empire State, Sheridan and Forrest State, from Liverpool, their fall stock of Earthenware and China, direct from the manufacturers, making their stock large and complete; and by arrivals from the northern cities, they are receiving their supplies of Glass Ware, both rich and plain, Looking Glasses and Fancy Articles, well adapted to the country and city trade.
Merchants visiting our city may be assured of having inducements offered which will induce them to make their purchases with us.
STEBBINS, DARRACOTT & CO.,
se 4 Front Iron Building, 101 Broad st.

NOTICE.—The public are hereby informed that the steamboat AUGUSTA will be taken off the route via Port Walthall, between Richmond and Norfolk, on Monday, 1st November, for the purpose of undergoing repairs and being fitted for the winter. Due notice will be given when ready to resume her place on the line again THOS. DODAMEAD, Supt.
Office R. & P. R. R. Co., Oct. 27th, 1852.
oc 27

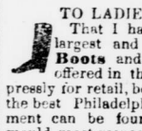

NOTICE
TO LADIES AND GENTLEMEN,
That I have now on hand, the largest and best assortment of **Boots** and **Shoes**, of good quality, ever offered in this city; selected by myself expressly for retail, both of my own manufacture and the best Philadelphia make. Among my assortment can be found something extra, to which I would most respectfully call the attention of all in want, as they will be sold low, by
ALEXANDER HILL,
Manufacturer and dealer in Boots, Shoes, Trunks, Carpet Bags, Valices, &c,
se 2 No 127 Main street, Richmond, Va.

SCHOOL BOOKS, STATIONERY, &c. The History of Rome, by Arnold, three vols in one
Manesca's French Grammar: the Serial and Oral Method, the Languages, adapted to the French
Rojesen's Grecian and Roman Antiquities
Allison on the Principles of Taste
An Olio of Domestic Views, by Emily Judson
Romance of American History, by Joseph Banvard
Engineer's and Mechanic's Book, by Haskell
Discourses on the Application of Christianity to Commercial and ordinary affairs of Life, by T Chambers, D D
A Practical Treatise on Business: or how to Get, Save, Spend, Give, Lend, and Bequeath Money, &c &c
Letter, Cap and Note Paper, Envelopes of all kinds, with a full assortment of every description of Stationery. For sale, square above the Banks, by
no 23 CHARLES WORTHAM, Depositary.

NOTICE.—RICHMOND AND DANVILLE RAILROAD COMPANY.—The fifth annual meeting of the Stockholders in the Richmond and Danville Railroad Company will be held in the city of Richmond on WEDNESDAY, the 8th day of December, 1852. The Stockholders will have the privilege of going to and returning from the meeting on the cars *free of charge*.
P. VAN DEURSEN, Secretary.

Form of a Power of Attorney to vote at a meeting of the Stockholders:

KNOW ALL MEN BY THESE PRESENTS: That ——, the undersigned, do hereby constitute and appoint — — attorney (they or either of them) for ——, and in —— name, to vote on all questions that may be brought before the meeting of the Stockholders of the Richmond and Danville Railroad Company, to be held in the city of Richmond, on Wednesday, the 8th day of December, 1852, or any adjourned meeting thereof, hereby ratifying all the acts of said attorney in the premises, as fully as if —— were present, and voting in person.
In testimony whereof —— have hereunto affixed —— hand this —— day of ——, 1852.
"No proxy shall be valid for more than six months from the date thereof."—(Extract from the 4th By-Law.)
no 9—dt8D P. V D., Sec'y.

TO TOBACCO MANUFACTURERS.—The subscriber solicits the attention of Tobacco Manufacturers to his superior Presses and Mills, of every description. P. RAHM,
Eagle Foundry, Cary below Pearl street.
au 21—6m

Chas. R. Harreys. John A. Burgess.
HARREYS & BURGESS,
HOUSE, SIGN AND ORNAMENTAL PAINTERS,
No. 165, MAIN STREET, (NEARLY OPPOSITE THE EXCHANGE BANK,) RICHMOND, VA,
WHERE they will thankfully receive and promptly execute all work entrusted to them.
N. B.—Orders from the country respectfully solicited. au 30—3m

MORE NEW GOODS.—THOS. R. PRICE & CO. have just received new styles
Cloth and Silk Cloaks and Mantles
Black Velvet Ribbons
Rich Furniture Prints
Lace Berthes
Black Lace Mitts, and many other articles.
oc 14 ts

FARMERS' AND MERCHANTS' NOTES taken at par; National Bank of Wasnington; Mechanic's Bank; Merchants' and Mechanic's—We will take the above notes at their full value, in payment for Dry Goods.
JACOB A. LEVY,
no 19 Cheap Stores 15 and 59 Main St.

TO STONE MASONS.—The subscribers will receive proposals for the stone work for the foundation of a building about 40 by 90 feet. Particulars may be ascertained on application at our office.
no 12 LEWIS D. CRENSHAW & CO.

FENDERS AND FIRE IRONS.—Brass green with brass mouldings, bronzed and Nursery Fenders, suitable for city and country fire places; brass head polished and kitchen Fire Irons, assorted, in prices from 50 cents to $7 50.
Also, a good assortment of polished and brass head Pokers, for sale by
oc 19 VAN LEW & TAYLOR,

COUGHS, COLDS, &c.—Ayer's Cherry Pectoral, Mrs. Gardner's Balsam of Liverwort, Swayne's Cough Syrup, Wild Cherry, Jayne's and Rose's Expectoral, and various articles for Colds, Coughs, &c. For sale by
SEABROOK & REEVE,
no 2 175 Broad street.

SHEFFIELD PLATED GOODS.—Revolving and stationary Castors, Snuffers and Trays, Toast Racks, Sugar Tongs, Waiters, Fruit and Cake Baskets, Table and Dessert Forks, with many other articles of fine plated ware, for sale by
R. M ZIMMERMAN,
no 19 Corner Main and 12th streets.

ROOFING TIN.—225 boxes in store and receiving and for sale by
no 18 EDWIN WORTHAM & CO.

APPLES.—50 bbls Northern Apples, receiving and for sale by WM. TAYLOR.

LIST OF LETTERS

Remaining in the Richmond Post Office on the 26th November, 1852.

☞ Persons calling for Letters in this List will please say they are advertised.

LADIES' LIST.

A
Amory Miss Ann H
Abrams Miss Cellor
Atkins Mrs S C

B
Bradley Virginia
Batty Miss Elizabeth
Bain Miss Mary E
Beatty Miss Margarett
Blake Miss Mary Ann
Blankenship Miss Mary J
Burnett Miss Mary A

C
Clopton Miss Nannie
Caughlin Mary
Coleman Miss Mary E
Crump Miss M S F
Carter Miss L M
Cole Miss Indiana T
Coleman Miss Bettie M 2

D
Dickinson Mrs V J
Dickinson Mrs Lilley
Donahoe Mrs Catharine

E
Eubank Mrs Lucy A 2
Elam Mrs Elizabeth
Eubank Miss Emma J

F
Fitch Mrs Elizabeth E
Foster Mrs Wm E
Fletcher Miss Ellen

G
Garrone Mrs Louisa
Griffin Mrs Margaret
Gill Mrs R
Gary Mrs Sally A

H
Hunter Miss Juliana
Henson Mrs C F
Hooper Mrs Elizabeth B
Hudson Mrs Hannah
Hurlburt Mrs Lucy E
Howard Mrs Sarah A
Hudhens Miss Amanda J
Hoorn Miss Josephine

J
Jones Mrs M N

K
Kopitzsch Miss Alwine

L
Lewis Mrs Cyntha A
Lumpkin Mrs Frances B
Lynn Mrs Matilda
Lowell Mrs
Latimore Mrs Mary

M
Miles Mrs Catharine B
Moxley Mrs E L
Martin Mrs Martha
Maggy Mrs M
Melton Mrs Mary W
Myers Mrs S H

Mc
McCoull Miss Ann

N
Noel Mrs Sarah F

P
Pollard Mrs Susan V
Pegram Mrs Mary G
Parker Mrs Margaret
Power Mrs Josephine R
Pattin Mrs Elizabeth
Perkins Mrs Eliza S
Pope Jane

R
Roach Mrs Mary
Richardson Mrs Mary

S
Scully Mrs Catherine
Seldon Mrs Sarah
Street Mrs Martha
Smith Mrs M H
Sizer Mrs Matilda 2
Snipes Mrs Mary A S
Sutton Mrs Mary J
Southall Mrs John B
Smith Mrs Jane

T
Timberlake Mrs Susan
Tally Mrs Mary A
Turpin Mrs Mary E
Turpin Mrs M A
Tally Mrs Mary L
Toulen Mrs M
Tillson Mrs Harriet H
Timberlake Mrs Emily
Terrell Mrs Clarissa

V
Vold Mrs Susan
Valentine Miss Susan

W
Wilson Mrs James
Weatherall Mrs J A
Woody Mrs Jane
Walker Mrs Jane C
Watkins Mrs Bettie
Wicker Miss Sarah E
Whitt Miss M F
Graves Bat
Green Flem
Garibald Francescho
Gary George W
Gulbrandson Capt T
Goldan James
Gideon heirs of James
Grigg William W

H
Haile Bernard H
Hutcherson B
Howell Charles
Hundley Chas A 2
Hunt Daniel
Hubbard E
House Edward
Hicks Fabius
Harris G M
Hamlin George T W 2
Holland Henry
Howard John
Hockady John T
Hull John M
Hamilton Julia
Howard James
Hickey William

I—J
Isaacks Graves W
Jackson heirs of David
Johnson Maj E 2
Jenkins George W 2
Jennings Henry
Jones Henry L
Jones J W
Johnson T M
Johnson John H
Johnson James A
Johnson Jessee L

K
Kirby B F
Kendal Custis heirs of
Kenedy Duncan
Kelly Edwin D
Kegler Frederick 2
Kenedy James 2
Kimball James
Kalback Joseph A
Kern Jacob
Keen John F
Kinnard James
Kerny James heirs of

L
Lind Capt Arthur heirs of
Lewis General Andrew heirs of
Lewellyn A S
Larkin Charles
Lee Gen Chas and Henry heirs of
Lacy David E 2
Lyman D R
Leitch Maj Jas F heirs of
Langley Geo
Lake Jno W
Langdon Capt Jonathan heirs of
Lipscomb Jno W
Lovell James

M
Morton Andrew J
Mehan Michael
Meheart Daniel
Mitchell David Wm
Middleton Henry O
More J S
Miller James Henry
Mantley Jno S
Merritt Jno M
Michell Jno R
Morris Jno A
Miller Ernst
Messler Howell &

Mc
McCauly James
McGerry Francis
McCarty Dr James
McMahon Jno
McCloy Wm J

N
Nelson David G 2
New James W

O
Oliver Hiram
O'Brine James

P
Pepper Mr
Phelps Mr
Potter B F
Pratt D R
Powell Edwin F
Phelps E R
Plummer Frank
Pilcher G W
Patton G T
Pepper J E
Peers Jos M

Q
Quigley Wm

R
Robinson A
Rogers Daniel
Redin Edward
Rosenfeld H
Roan Jos R
Roe James 2
Read Jessee
Revely John
Robinson John
Ryan Tim

S
Shaw Andrew O
Smith A C
Strausz A
Saunders Jno W
Smith Wm
Smith Wm H
Smith Wm T
Stubbs Wm D
Stringfellow Wm H
Sheppard Wm L
Suter Thos
Smith S A
Sully Robt M
Smith Royal
Smith R H
Slaughter Rich'd H
Stuyvesant P
Sullivan C John J

T
Taylor, Boyd &
Thrift Augustin S
Taylor Geo W
Timberlake Wm
Taylor Wm H
Thaddy Capt Wm heirs of
Tyler Wm C
Tar Wm
Taylor Wm L
Totty Wm H
Tinsley Thos
Tucker Sylvester J
Taylor Robt S
Taylor Robt H
Tetney Patrick
Tierney Peter
Timberlake, Quarles & Teirney Martin

V
Vail Wm P
Vis James 2

W
Wingfield Henry C
Woody Geo W 2
Wheeler Francis P
Wade Hon Evermont
Wasmer E
Wyatt Edwd B
Williams S B
Watts Benj P
Weiz August
Walker Alex
Waldcower Abl
Wessen Mr
Wilkins T C
Ware Thos M 3
Ward Thos M
Wynne Thos H
Wicker Wm F A
Woodhull Wm J 3
Winston Wm A
Woodward W S

Goode John
Golding Michael
Gentry P E
Gardner Thos
Gardner Thos H
Gitt Dr W W
Grain W M

H
Hodgdon John S
Harkaday John F
Haverty James
Herring John
Heirs of Rev John Hurt
Hauston N E
Harper Philip H
Hinton A W
Howard Shadrick A
Howell Thos
Heeks Capt Theophilus
Hall W B
Hatch Walter M 2
Harding Wm H
Hall W B
Hoe William

I—J
James James H
Jones Lewis
Jenett heirs of Robert
Johnson R W 3
Jones Thos E
Jones Thos M 2
Jones T B
Jenning heirs of Captain William 2
Jones Wm W

K
Kenedy Pat heirs of
Kenedy Laurence
Keese Thos
Keith Thos heirs of
Kemp Peter heirs of
Kennon Rich'd and John heirs of
King Robt
Kenning Wm W
Kelly Wm
Kinhead Wm heirs of

L
Livingston Capt Robt heirs of
Leigh Ens Jno heirs of
Laupus Martin
Lawson Robt heirs of
Long Capt Reuben heirs of
Lipscomb Capt Reubin heirs of
Luck Robt F 2
Lapsley Capt Sam'l heirs of
Leard Samuel
Langburne Maj William heirs of
Lucus Winslow B

M
Maryls Jno L
Mayo Lewis
Moffett Lieutenant
Mayo M L
Meenley Samuel W
Morton Messrs Smith &
Morris Thos
Metzger Theo'd F
Meason T S
Margravi Rev Wm
Mull Wm
Mann Griffin

Mc
McKinney Luther
McGee Wesley
McVeigh R N
McDermott Jas

N
Nelson R L

O
Okeiffe James
O'Neill Patrick H 2

P
Peterson Jos
Philips Joseph R
Prave M
Palmer Richard
Pollard Robt S
Page R H
Peatross S J
Page Thos M
Perkins Wm P
Poindexter Wm H
Porch Y E

Q
Quin John W

R
Robertson James
Ryan Michael 2
Ruffin O P
Ryan Philip
Ruff Peter
Rogers Peter
Rosch Patrick
Reedliffe Thomas
Raimant Tim

S
Sweeny Michael
Smith M
Stern M
Schaltz Marks
Shivenzer Lewis
Suscumbi John
Stratton James M
Sexton Jeremiah
Simpson James
Stubbs John
Steptoe Jack
Shea J T
Schulze Hery
Stiffler Hirum
Starkweather Geo
Soloman Geo
Smith Edmund

T
Turney John
Timberlake J L
Toney John R
Trent James T
Turner John T
Turner James
Thomas Jas B
Taylor Geo W
Taylor Geo E
Taylor Geo H
Turpin Elisha H
Taylor Dolly
Taller David
Trice, Dabney &
Tallor C J
Thompson Chas
Tracey Cristy
Turpin C W

V
Voerge Edward
Vewser Edward

W
Woodwolk Reubin
Wingfield Ralph
Whitlock R H
Wheeler J F R
Wreenn John
Wallace Moody
Wood Peter G
Woodson P L
Warren John
Watkins James W
Wilkinson James M
Wilson John P
Watkins John
Williams John
Walker J S
Webster John D
Wescott John
Watson, Rives &
Wills Robt C

Initials.
A E K.

no 27 THOS. B. BIGGER, P. M.

GENTLEMEN'S LIST.

A
Arnsthall C D
Amory Edward S 2
Allen Rev James M
Alexander James

B
Brommell Augustus
Bellings Abel
Buffin Alfred R
Brelan & Brittan
Butt Boswell B
Bragg Benjamin
Bryan Edward
Briggs Henry
Bradley James T
Barrett John R 2
Barlow Joseph
Bell Jackson W
Benthall John
Buchanan J S
Bates John L
Belden Geo D
Bowls John

C
Cohen Mr
Carpenter C
Carter D H
Cory D B
Carter Eleazear
Cone Edward W
Cooke Edward S
Curtin E B
Clark Edwin F
Clopton F B
Crump George
Churchill James W
Cheli John
Clopton John
Crow James E
Carpenter N S

D
Dresser Asa
Dudley A H
Davis Chas T
Driskell Chambers
Dyer Chas C
Dickhoff Francis
Dennin G L
Durham John
Dickinson Jas M G
Davis John L
Drought John
Dunning E O
Dabney W D

E
Ettengo B
Elk Gustavus
Everett John M
Eldridge & Robinson

F
Fellers Albert N
Ford Andrew H
Farnham C H 2
Fitzhugh Edward H
Fales E C 2
Ferny Edward
Forester George
Francis George
Ford James M
Fitzhugh John H
Flaherty John
Foster John A
Farron John
Flournoy John T
Foard William

G
Garner A J
Griffiths Anthony
Anderson Jno R
Allen Robt G
Appleberry T A
Arthur Capt Wm A

B
Binford J S
Bolling John
Brown Joseph W
Bailey John
Baker Moses
Brown Robt
Brown Seth C 2
Bradbury T W
Browning Thomas
Boze Thomas
Boyle William
Beazley Wm
Booker Wm
Benett William
Boggs F Johns
Blunt Thomas

C
Cooley John
Camp John W
Chapman John S
Campbell Loudon
Carter Robert W
Crump Robt W
Christian Saml F
Cleaves Samuel R
Coghill Thomas B
Clarke T A
Carter William T
Chandler William
Curry William
Cook Wm B
Carson John

D
Donnell John O
Dickinson & Kendall
Davis, Lyons & Abraham 2
Duval M S
Day M F
Devereux N
Decoin R L
Dana Thomas
Dunnaway Thos S
Dabney W B
Dornin Philip

E
Evans T D
Eggars Wm
Eggleston Wm J

F
Fitchett Josiah R
Fulcher John W
Fulcher James
Foster John
Flisch Leonhard
Finney L
Feimster Lewis W
Ford Mathew W
Ferriter Nicholas
Flaherty Pat
Ford S S
Fore Virginius L
Field William E
Freeman William

G
Gibson John T
Green J H
Goodwin Jno R
Gregory Jno
Gordon Robt
Gordon Robt G
Gordon Robt G 2
Gordon Jas
Gordon Jas M
Gordon Jas M 2
Gordon Jas M 3
Gordon Jas M 4
Gordon Jas M 5
Gordon Jas M 6
Gordon Jas M 7
Gordon Jas M 8
Gordon Jas M 9
Gordon Jas M 10
Gordon Jas M 11
Gordon Jas M 12
Gordon Jas M 13
Gordon Jas M 14
Gordon Jas M 15
Gordon Jas M 16
Gordon Jas M 17
Gordon Jas M 18
Gordon Jas M 19
Gordon Jas M 20
Gordon Jas M 21
Gordon Jas M 22
Gordon Jas M 23
Gordon Jas M 24
Gordon Jas M 25
Gordon Jas M 26
Gordon Jas M 27
Gordon Jas M 28
Gordon Jas M 29
Gordon Jas M 30
Gordon Jas M 31
Gordon Jas M 32
Gordon Jas M 33
Gordon Jas M 34
Gordon Jas M 35
Gordon Jas M 36
Gordon Jas M 37
Gordon Jas M 38
Gordon Jas M 39
Gordon Jas M 40
Gordon Jas M 41
Gordon Jas M 42
Gordon Jas M 43
Gordon Jas M 44
Gordon Jas M 45
Gordon Jas M 46
Gordon Jas M 47
Gordon Jas M 48
Gordon Jas M 49
Gordon Jas M 50
Gordon Jas M 51
Gordon Jas M 52
Gordon Jas M 53
Gordon Jas M 54
Gordon Jas M 55
Gordon Jas M 56
Gordon Jas M 57
Gordon Jas M 58
Gordon Jas M 59
Gordon Jas M 60
Gordon Jas M 61
Gordon Jas M 62
Gordon Jas M 63
Gordon Jas M 64
Gordon Jas M 65
Gordon Jas M 66
Gordon Jas M 67
Gordon Jas M 68
Gordon Jas M 69
Gordon Jas M 70
Gordon Jas M 71
Gordon Jas M 72
Gordon Jas M 73
Gordon Jas M 74
Gordon Jas M 75
Gordon Jas M 76
Gordon Jas M 77
Gordon Jas M 78
Gordon Jas M 79
Gordon Jas M 80
Gordon Jas M 81
Gordon Jas M 82
Gordon Jas M 83
Gordon Jas M 84
Gordon Jas M 85
Gordon Jas M 86
Gordon Jas M 87
Gordon Jas M 88
Gordon Jas M 89
Gordon Jas M 90
Gordon Jas M 91
Gordon Jas M 92
Gordon Jas M 93
Gordon Jas M 94
Gordon Jas M 95
Gordon Jas M 96
Gordon Jas M 97
Gordon Jas M 98
Gordon Jas M 99
Gordon Jas M 100
Gordon Jas M 101
Gordon Jas M 102
Gordon Jas M 103
Gordon Jas M 104
Gordon Jas M 105
Gordon Jas M