THE WEALTH OF DAKOTA.

A Careful Estimate Shows a Total Population of 333,621, an Increase of Over 122,000 in a Year

An Assessed Valuation of Property of Over $69,000,000, or an Increase of 50 Per Cent.

YANKTON, Special Correspondence, Feb. 7.—A good deal is written nowadays about the material resources of Dakota, but absolute figures are not always accessible. This is especially true in regard to the population, which is estimated to be all the way from 250,000 to 350,000, according to individual enthusiasm. No authentic figures have been made since 1880, when there were in round numbers in the whole territory 135,000 souls. In July, 1882, Gen. Beadle and others prepared a table of estimates of population, based on the best data obtainable. This gave the territory something over 211,000. Last spring the immigration into Dakota, as is well known, was simply astonishing. Careful estimates frequently placed the number as high as 5,000 in a single day. It is quite likely that the total increase for last year was not far from 125,000 people. I have for several months been endeavoring to get some figures that will show the approximate population of the territory, and I have prepared the table which is given below. The superintendent of public instruction has again endeavored to prepare an estimate on the population, and the figures are partly from him, but generally from the counties direct. They may be too low in some cases and too high in others. They are, perhaps, as a whole, as correct as possible without an actual count. The estimate for last year, compared with 1882, is as follows:

Counties.	Estimated Pop. 1882.	Estimated Pop. 1883.	Counties.	Estimated Pop. 1882.	Estimated Pop. 1883.
Aurora	1,500	5,000	Kingsbury	3,890	6,000
Barnes	4,000	5,000	Lake	3,800	5,000
Beadle	4,200	5,000	La Moure	500	1,300
Benson	....	500	Lawrence	13,248	12,500
B'Ho'me	5,660	6,970	Lincoln	6,397	6,000
Billings	....	500	McCook	3,224	4,500
Br'kings	6,465	7,500	McLean	....	500
Brown	5,950	7,500	Minnehaha	9,752	12,750
Brule	2,100	5,000	Mercer	....	500
Burleigh	3,782	6,000	Minor	1,883	6,000
Butte	....	700	Moody	4,815	5,000
Cass	12,998	20,560	Morton	2,000	3,750
Chas. Mix	578	1,500	Nelson	....	3,5000
Clark	1,192	3,500	Pembina	5,962	9,000
Clay	5,201	5,500	Penn'gton	2,440	2,200
Cod'gton	5,593	5,500	Potter	....	500
Custer	1,595	800	Ramsey	510	4,000
Davison	2,512	5,550	Ransom	4,300	3,920
Day	700	3,000	Richland	6,597	8,000
Deuel	3,521	2,905	Roberts	....	2,500
Dickey	700	4,000	Sanborn	....	3,000
Douglas	1,000	2,000	Sargent	....	1,000
Edmunds	....	500	Spink	3,905	6,000
Faulk	....	3,000	Stark	....	1,450
Fall River	....	700	Steele	....	2,500
Foster	....	1,500	Stutsman	3,375	5,000
Gr. Forks	12,496	10,000	Sully	....	2,000
Grant	6,190	6,000	Traill	4,965	11,000
Griggs	1,500	3,000	Turner	5,620	7,050
Hamlin	1,193	2,057	Union	7,115	7,500
Hand	1,400	5,050	Walsh	3,800	8,000
Hanson	2,301	3,000	Walworth	....	1,000
Hughes	1,800	5,000	Yankton	8,740	9,000
Hutch'n	7,100	7,400	Total	211,359	333,621
Hyde	....	2,000	Increase for year		122,262
Jerauld	....	1,000			
Kidder	500	1,000			

WEALTH OF THE TERRITORY.

In this connection, it may prove of interest to note the assessed valuation of the different counties for last year, also compared with the year previous. The increase has been over $21,000,000, or nearly 50 per cent over the valuation for the year previous. It is worthy of note that, for the past four years, the increase has been just about 50 per cent each year. At this rate, the valuation for the current year will be over $100,000,000. The following is an abstract of the assessment roll for 1883, compared with that of 1882:

Counties.	Total valuation for 1883.	Total valuation for 1882.
Aurora	$550,336 00	$1,969 06
Barnes	2,216,628 00	1,630,764 00
Beadle	1,071,493 00	956,259 14
Bon Homme	1,122,906 00	788,161 00
Brookings	936,186 00	926,105 00
Brown	2,265,920 00	651,129 49
Brule	436,688 00	193,823 00
Burleigh	3,397,542 00	2,363,767 00
Cass	6,539,900 00	4,738,805 00
Charles Mix	78,940 00	29,847 50
Clark	415,341 36	11,041 00
Clay	1,106,683 00	861,793 00
Codington	1,368,791 00	849,494 00
Custer	379,055 97	502,916 00
Davison	919,650 92	413,136 00
Day	280,215 00	124,958 23
Deuel	597,782 00	485,154 00
Dickey	264,563 17	
Douglas	199,440 00	
Grand Forks	5,009,584 00	3,677,631 00
Grant	885,838 00	813,434 00
Griggs	1,293,735 00	
Hamlin	439,854 70	283,692.00
Hand	864,474 00	
Hanson	583,023 95	372,411 75
Hughes	724,532 00	333,560 30
Hutchinson	881,837 00	636,985 00
Kidder	601,123 40	356,771 00
Lake'bury	771,014 50	464,579.00
Lake	682,428 00	444,083 00
La Moure	1,418,475 75	825,659 30
Lawrence	3,738,099 00	5,141,208 00
Lincoln	1,149,539 44	1,096,848 00
McCook	628,667 00	358,089 50
Minnehaha	2,368,648 88	1,720,056 00
Miner	264,396 00	164,762 00
Moody	708,943 00	656,520 00
Morton	1,016,265 00	573,874 00
Nelson	225,263 00	
Pembina	2,771,984 70	1,524,377 00
Pennington	531,908 00	227,226 00
Ramsey	271,332 00	
Ransom	1,237,495 00	671,281 00
Richland	2,638,325 00	1,825,191 00
Spink	2,041,996 50	624,352 00
Stark	340,228 19	
Steele	236,012 00	
Stutsman	2,907,667 46	1,705,645 00
Sully	70,281 00	
Traill	2,194,366 04	2,273,106 00
Turner	977,468 00	872,522 00
Union	1,024,257 00	848,920 00
Walsh	2,701,353 00	1,493,993 00
Yankton	1,827,584 00	1,675,396 00
Total	$69,155,909 82	44,701,479 35
Increase	$21,454,430 47	

For the purpose of comparison, and of noting the rapid growth of the territory, the following figures are given which show the valuation for the last four years:

For 1880	$20,750,782
For 1881	31,301,818
For 1882	47,701,479
For 1883	69,155,907

CLASSES OF PROPERTY.

The property of the territory is divided into the following classes:

	1883.	1882.
Land	$2,518,402	23,225,033
Town lots	15,177,254	8,175,669
Merchandise	3,530,955	2,373,365
Manufactures	227,146	47,456
Horses	4,882,242	3,258,691
Mules	621,214	395,119
Cattle	3,307,072	2,668,402
Sheep	191,783	152,173
Swine	212,233	125,233
Carriages and wagons	1,577,620	830,569
Moneys and credits	1,353,752	902,847
Household furniture	161,402	98,065
Stocks and shares	437,010	595,334
All other property	2,986,326	5,049,341
Total	69,155,909	47,701,479

TAXABLE ACREAGE.

It has been frequently said that Dakota has about 96,000,000 acres of land. But it is to be remembered that the title to nearly all of the land is still vested in the general government. It is only after the patents are issued that the land becomes taxable. The number of acres of taxable land may be seen from the following figures:

Counties.	Ass'd ac. for 1883.	Ass'd ac. for 1882.
Aurora	68,800	9,280
Barnes	678,166	517,606
Beadle	177,464	45,335
Bon Homme	174,082	149,081
Brookings	158,643	157,747
Brown	....	58,118
Brule	68,280	8,159
Burleigh	268,366	
Cass	838,988	796,881
Charles Mix	7,777	1,504
Clark	43,185	7,504
Clay	180,809	205,283
Codington	148,893	109,504
Custer	....	
Davison	68,609	
Day	21,278	3,358
Deuel	158,140	174,207
Dickey	21,403	
Douglas	16,364	
Grand Forks	468,902	269,496
Grant	113,044	109,125
Griggs	211,285	
Hamlin	94,769	65,184
Hand	76,787	
Hanson	102,607	70,141
Hughes	27,946	2,597
Hutchinson	153,090	108,125
Kidder	213,079	444,945
Kingsbury	....	
Lake	116,338	33,214
La Moure	331,540	176,350
Lawrence	144,383	105,177
Lincoln	264,304	257,346

The Yankton Press and Dakotian has entered upon its twenty-fourth year.

A postoffice established at Darlington, Charles Mix county.

Watertown, will boom itself by inviting the whole country to a territoiral dance.

John Reginald King, a prominent young business man of Sioux Falls, died in Chicago.

Citzens of Miller have voted in favor of incorporation.

Mr. J. C. Hague, boot and shoe dealer of Aberdeen, has made an assignment.

A proposition to allow Dakota school lands to be leased is to be made to congress.

The houses of Mr. Rosa and Mr. Laurence, in Goodwin, were burned. Loss $1,800.

Wylie Winter, a Frederick, attorney and land agent, is under arrest at Columbia, charged with embezzlement.

Aberdeen papers claim that $500,000 have been expended in building improvements in that city the past season.

Thomas Wise, a carpenter at work on the Sioux Falls penitentiary, fell thirty feet, receiving serious injuries.

Citizens of Northfield are donating $20,000 to Mariner Humphrey & Mariner, who will erect a $20,000 flouring mill there.

A. Goodman and wife, of Roscoe, have recently lost four children by diphtheria, and their residence was burned just after the last funeral.

More woodhawks have been arrested at Sibley Island.

Hundreds of men are leaving Deadwood daily, for the Cœur d'Alene mines. It is estimated that at least 1,200 men would make an exodus from Deadwood in the spring.

The mother of Kid Wade, a Nebraska horse thief and outlaw, is in Yankton, having been driven from home with her nine children by the hostility of her neighbors.

Charles Wilson and Fred Welford had a prize fight at Bismark, being won in six rounds by Wilford, who pocketed $25, and $100 gate money.

Barney Caulfield telegraphs from Washington to the Deadwood Times that everything looks favorable to the passage of the bill to open up the Sioux reservation.

Dr. Barrington of Cheyenne is missing, and diligent search is being made for him by his neighbors. It is believed he was lost while going from his claim shanty to his team during a blizzard.

Mrs. Dr. Brown was thrown from a carriage at Huron, and dangerously hurt in the neck and spine.

The Methodists of Huron occupy their new church. About $2,000 was raised to pay the debt.

The trial of Alex. McGuire for shooting Tom Mullaly at East Grand Forks last September, resulted in a sentence of guilty, and the prisoner was sentenced to two years at hard labor in the penitentiary.

R. R. Kelley, a well-to-do farmer living near White Lake, has been threatened with lynching by his neighbors on account of a brutal assault on his wife and several small children.

At a term of the district court of Columbia, Weeks, who is charged with attempting to murder his daughter at the Hotel Artesian, Aberdeen, last fall, was released on his own recognizance.

Bradstreet's March book will show sixty-five new postoffices established in Dakota since Dec. 15, 1883, and 700 new names of firms and individuals doing business in that territory within the same length of time.

W. Uppercue, formerly connected with the First National bank of Fargo has been indicted by the grand jury for the embezzlement of $800 from the bank. He states that he lost the money from his pocket, and had no intention of betraying the trust which the bank reposed in him.

While J. E. Hill and Peter Souyinlea were digging a well for Engineer Steinmetz in the South part of Mitchell they came across a hemlock log about three feet in circumference, at a depth of twenty-five feet below the surface.

Anton Morboe and Randolph Holding, of Ransom City, have been arrested for selling liquor to Indians.

The register and receiver of the Mitchell land office have prescribed the following forms in final and cash entry proofs: Testimony of claimant and witnesses; receiver's receipt or affidavit of its loss; affidavit required of claimant or non-mineral affidavit in duplicate; special affidavits and copy of citizen's papers; proof of publication, and application to purchase.

N. C. McFarland, commissioner of the general land office at Washington has officially announced that the order disbarring O. T. Letcher from practicing as an attorney before the Mitchell land office has been revoked, but he refused to disclose the information upon which he made the order of disbarment, although they have been demanded by Mr. Letcher.

Three mules and six horses were stolen from three hunters on Big Powder river, Black Hills, by two men. The hunters did not discover it until about two days afterward. They got some horses at the 101 cattle ranch and went in pursuit. They overtook the thieves on Wednesday of this week, between Sun Dance and Rocky Ford. They recovered their horses and mules and sent the thieves, it is supposed, "where the woodbine twineth.

McCook	107,000	83,240
Minnehaha	329,945	300,539
Miner	60,920	....
Moody	155,686	131,230
Morton	50,678	93,090
Nelson	....	....
Pembina	324,931	158,670
Pennington	7,199	....
Ramsey	....	....
Ransom	315,549	194,028
Richland	498,611	437,952
Spink	174,451	42,856
Stark	39,883	....
Steele	78,790	....
Stutsman	794,179	560,921
Sully	....	....
Traill	384,827	459,523
Turner	246,874	152,786
Union	225,232	215,899
Walsh	367,876	164,341
Yankton	230,705	220,894
Total	9,663,502	7,231,102

Another A. O. U. W. Decision.

Waterloo, Iowa, Special Telegram, Feb. 8—Judge Utt entered judgment in the case of the state of Iowa, ex ect. W. A. Grohen et al. vs. George R. Miller et al., or the supreme lodge against the grand lodge of Iowa, Ancient Order of United Workmen. A petition for a new trial was submitted and argued, and the lodge overruled it. In so doing, he made a statement of interest, as showing the legal status of the two bodies. He said:

The decisive point in the case is whether the Ancient Order of United Workmen is a fraternal organization or whether it is merely an insurance organization. I believe it to be a fraternal organization, and being such the court cannot interfere with its trials and disciplinary action, so long as property rights are not involved.

The decision practically leaves the parties where it finds them, the one adhering to the supreme lodge and the order at large, and the other remaining a state institution, existing, as its counsel claim, for the purposes of insurance. He then entered judgment on the verdict. It was to the effect that G. R. Miller, G. Godfrey, R. A. Whitaker, et al., and all their associates claiming to constitute the lodge of the Ancient Order of United Workmen of Iowa be ousted and excluded from acting as such corporation, and that W. R. Graham, L. O. Howland and their associates to be declared to rightfully constitute such body, and be entitled to exercise its corporate rights; also, that all books and papers in the hands of the defendants belonging to the officers, which they claimed to hold, be turned over to the relators, and that the relators recover the cost of the action. To this judgment and ruling the defendants excepted. The defendants say that they propose to continue to perform the duties of their office just as though no decision had been rendered, and the case will go to the supreme court at once.

Squally For Millers.

Milwaukee Special.—A well known miller stated on 'change that if wheat was advanced 25 cents per bushel every mill in the country would have to shut down.

"The production in Milwaukee at present," he continued, "is only about 2,400 barrels per day and it has not averaged over that for two months past. There is very little export demand. Most of the mills have been shutting down at intervals. Sanderson's mill and the Daisy Roller mills are the only ones, I believe, which have been running all the time. They have been manufacturing export grades to supply an established trade on the other side. Stocks here are not heavy. Everyone seems to have an impression that wheat will be lower, and consequently no one wants to stock up. The trade is very dull. The recent advance has not even created a firmness in flour at the old prices. If wheat were to go up 25 cents a bushel, flour would not go up 25 cents a barrel, and the mills, as I have said, would be compelled to entirely suspend production.

Latest Northwestern Patents.

Lewis C. Beckke, Decorah, Iowa, lamp; Adler C. Clauson, assignor of one-half to J. C. Slafter, Minneapolis, watch regulator; Cornelius Collins, Ottumwa, Iowa, log fastener; Charles E. Crockett, Waupun, Wis., refrigerating counter for bar rooms; George M. Doersch, Antigo, Wis., bung extracter; F. W. Graham, Dubuque, Iowa, water wheel; James P. Hanson, Oshkosh, Wis., log loader; also log jacking mechanism for saw mill; Charles H. Hunter, DeSoto, Iowa, attaching plant shields to cultivators; Alva H. Kirk, Minneapolis, cigar cutter; Edward B. Moatyard, Geneva, Wis., combined car brake and coupler (2); also railway car; Frank W. Moore, Waupun, Wis., ear ring; Joseph B. Neff, Burlington, Iowa, wheel; Joseph H. Phelps, Sharon, Wis., rotary engine; Edwin Reynolds, Milwaukee, cut-off valve gear; Octavus F. Scribner, Belle Fountain, Wis., churn; Johnston Wagner, Moorhead, Minn., endless carrier for harvesters.

Grant on Cold Harbor.

An animated discussion has been going on in the columns of the Toledo Blade for some weeks as to whether the army of the Potomac refused to charge the enemy the second time at the battle of Cold Harbor, when ordered, as is stated in most histories of the late war. Gen. Grant was appealed to, and wrote the following letter to the editor of the Blade:

New York, Feb. 7, 1884.—Dear Sir: Your favor of Jan. 31 is at hand, and in reply to the question asked therein I will say that I never gave any order to any army I commanded during the rebellion to make an attack where it was disobeyed. It is possible, but I do not remember the circumstances, that I have given an order for an attack at a certain hour and afterwards concluded that it would be better, possibly, not to make it, and have sent orders countermanding, but I do not remember that any such circumstance as that took place at Cold Harbor. Truly Yours,

[Signed,] U. S. GRANT.

The Starving Mille Lacs.

A communication written by Gov. Hubbard to Maj. C. C. Luce, Indian agent at White Earth, has been received at the interior department setting forth the deplorable condition of the Mille Lacs Indians. Gov Hubbard says:

Information given me by ex-Senator Simmond of Little Falls, Minn., Joseph Roberts of St. Paul, and others regarding the condition of Indians at Mille Lacs leads me to request you to visit them and personally learn the truth about the situation, which I am led to believe is likely to become fatal to them and disgraceful to the government unless timely help be afforded them. Many of them are reported to be in a state of utter destitution. Their rice crop was a failure. Their act of violence in the destruction of the dam of the Pam river was a result of the anxiety and desperation which that failure caused them. They can make no sales of their hay because no loggers are going into the woods there. They have been unable to supply themselves even with deer meat because of the lack of snow. I am informed they have not received their annuties.

Gen. Sherman's Retirement.

Washington, Feb. 8.—The president to-day issued the following order, announcing the retirement of Gen. Sherman:

Gen. William T. Sherman, general of the army, having this day reached the age of sixty-four years, is, in accordance with law, placed upon the retired list of the army without the restriction of pay and allowances. The announcement of the severance from the command of the army of one who has been so many years its distinguished chief, can but awaken in the minds, not only of the army, but of the people of the United States, mingled emotions of regret and gratitude; regret at the withdrawal from active military service of an officer whose lofty sense of duty has been a model for all soldiers since he first entered the army in July, 1840, and gratitude, freshly awakened for services of incalculable value rendered by him in the war for the Union which his great military genius and daring did so much to end. The president deems this a fitting occasion to give expression in this manner to the gratitude felt towards Gen. Sherman by his fellow citizens and to hope that providence may grant him many years of health and in relief from the active duties of his profession.

CHESTER A. ARTHUR.

A Serious Railroad Accident.

Two and one-half miles south of Greene, a bad accident happened on the Burlington, Iowa, Cedar Rapids & Northern on the night of the 8th inst. The Cannon Ball fast passenger struck a broken rail while running at the rate of thirty-five miles an hour. Brakeman J. P. Forrest thinks the engine broke the rail. The engine and tender passed over in safety, but the baggage car, two coaches and a sleeper left the track and were thrown on their sides, the second car running down an embankment. In this car eight persons were more or less injured, but none dangerously. Mrs. J. S. Dunn of Glendive, Mont., and her son were injured. Mrs. Burdaugh of Ortonville, Minn., was bruised and hurt. J. P. Forrest, brakeman, had an ankle sprained, and others were more or less injured. Although the sleeper was turned on its side the passengers were injured. The cars took fire from the heaters but the flames were extinguished with snow and the coaches were not seriously burned. Nearly all the passengers were more or less burned. Among the passengers was a Mrs. Dunn, bound for Glendive, Mont., accompanied by her six children. One of these was a seven year old boy, who was thrown against the stove, and badly burned about the face and on the stomache. Another of the children was slightly burned. A man whose name was not learned, was internally injured, his wife cut across the head with a piece of glass and an infant child received a blow on the head which produced concussion of the brain.

The Burmans believe that when a man is critically sick the best thing to do is to give the patient a mixture of everything in the medicine chest. The result of this theory is that protracted illnesses are not common in Burmah.

PERSONAL.—G. H. There have been several cases of Scrofula in its worst forms entirely cured by Burdock Blood Bitters. It drives the disease entirely from the system.

PERSONAL.—Bruce Turner, 344 Parliament street, Toronto, Canada, cured of kidney trouble with one bottle of Burdock Blood Bitters.

PERSONAL.—My address is Wiarton, Ont. I was cured of Hereditary Scrofula by Burdock Blood Bitters. Shall be pleased to correspond with any person affected with any scrofulous trouble, and tell them how I was cured. REV. J. STOUT., Wiarton, Ont.

PERSONAL.—Will the young, the old, the rich and the poor, who are troubled with Biliousness, Sick Headache, Indigestion, Dyspepsia, Foul Breath and all diseases of the Liver, Stomach and Kidneys, try Burdock Blood Bitters, which is guaranteed to cure or money refunded.

FOSTER, MILBURN & Co., Buffalo, N. Y.

Cures Liver and Kidney Diseases and Purifies the Blood.

A Boston letter to the Philadelphia Press reports that a singular fraud has just been unearthed at Havard: "It was found," says the correspondent, "that in the present freshman class were two students who had hired some one to pass examinations for them. The particulars of one case were told me, and, possibly, the second is only an addition made by rumor to the truth. This young man's father, himself a Havard graduate, hired a man, also an alumnus, to take his son's examination. The deception would seem to be so easy that it is strange that it has not been tried before, as indeed, it may have been. In the present case the student could not be expelled, as, not having passed his examination, he has never been a member of the college.

$20 000 Gone!

San Francisco, Cal.—The Chronicle publishes in substance the following marvel: Captain W. F. Swasey, the oldest pioneer of the coast, makes a statement of the intense suffering of his friend Colonel D. J. Williamson, an Army officer of distinction, and an Ex-U. S. Consul, who was attacked in the winter of 1861-2 with violent rheumatism. So great was his agony in after years, he became a helpless cripple, and after trying numberless remedies, the baths of other countries and spending a fortune of $20,000, the desease seemed to assume a more virulent type. Finally, he was persuaded to try St. Jacobs Oil, the great concqueror of pain. It worked a miracle of cure. In a letter to the Chronicle he confirms Capt. Swasey's statement and adds; "I cheerfully give my unqualified attestation to the truthfulness of the statement, because I feel perfectly certain that a knowledge of my cure by St. Jacobs Oil, will prove the means of relieving hundreds of sufferers."

The ship canal between the Baltic Sea and the German Ocean will, it is estimated, save a journey of six hundred miles for a vessel making a trip between either of those waters, as the circumnavigation of the peninsula of Jutland will be unnecessary. In all, the proposed canal will be only some fifty miles—or about half that of the Suez Canal—extending from Gluckstadt to Kell.

The cigar and tobacco world says: "The encroachments which smoking have made within the last few years are many and well defined. The smoker has the right to smoke in the palace car, the sleeping car, the common car, the horse car; he can smoke on the ferry-boat, and on the steamer deck, fore, aft and midships; he smokes in hotel corridors, in all public buildings; in fact, nearly everywhere except churches."

Are You Aware

that a Simple Cough often terminates in Consumption? Why not be wise in time and use Allen's Lung Balsam, which will stop the disease and prevent the fatal consequences.

For sale by all Medicine Dealers.

Great Excitement.

The label on every bottle of the genuine Allen's "Iron Tonic Bitters," bears the signature of J. P. Allen, St. Paul, Minn. This is the article that has caused so much excitement, on account of the great cures it has performed on persons suffering for years with Dyspepsia. Torpidity of the Liver and Impurities of the Blood.

An invaluable article. An article like Ely's Cream Balm had long been desired, and now that it is within the reach of sufferers from Catarrh, Hay Fever and Cold in head, there is every reason to believe they will make the most of it. Dr. W. E. Buckman, W. E. Hamman, druggist, and other Eastonians have given it a trial, and all recommend it in the highest terms.—Easton (Pa.) Daily Argus. (Price 50 c.

Hair-dressings should be free from rancidity, should neither gum nor dry the hair, and should be of such a nature that the hair bulbs would receive strength. Carboline is the only one that seems to fill the bill.

A Pleasure to Recommend It.

We take pleasure in recommending Dr. Warner's White Wine of Tar Syrup to any public speaker that may be troubled with throat or lung disease.

Rev. M. L. Booher,
Pastor Presbyterian Church, Reading, Mich.
Rev. J. T. Iddings, Albion, Mich.
Rev. V. L. Lockwood, Ann Arbor, Mich.

My Wife and Children.

Rev. L. A. Dunlap, of Moun Vernon, Mo., says: My children were afflicted with a cough resulting from measles, my wife with a cough that had prevented her from sleeping, more or less, for years, and your White Wine of Tar Syrup has cured them all.

Of course the peach, pear, and apple buds are all killed again.

Well's May Apple (Liver) Pills. 10c.
"Rough on Toothache," instant relief. 15c.
The "Rough on" Tooth Powder, elegant. 15c

Young Men, Middle Aged Men and All Men who suffer from early indiscretions will find Allen's Brain Food the most powerful invigorant ever introduced; once restored by it there is no relapse. Try it; it never fails. $1; 6 for $5—At druggists or by mail from J. H. Allen—315 First ave., New York.

No Safer Remedy can be had for coughs and colds, or any trouble of the throat, than "Brown's Bronchial Troches." Price 25 cts. Sold only in boxes.

I believe Swift's Specific has saved my life. I had virtually lost use of the upper part of my body and my arms from the poisonous effects of a large cancer on my neck, from which I had suffered for 20 years. S. S. S. has relieved me of all soreness, and the poison is being forced out of my system. I will soon be well. W. R. ROBISON, Davisboro, Ga.

Eli Perkins lectured last week to Oskaloosa, Grinnell and Tabor colleges.

"Buchp-paiba," Great Kidney and Urinary Cure. $1
"Rough on Corns," 15c Corns, Warts, Bunions.
Wells' Health Renewer cures Dyspepsia, Impotence

Piso's cure for consumption does not dry up a cough; it removes the cause.

Mensman's Peptonized Beef Tonic, the only preparation of beef containing its *entire nutritious properties*. It contains blood-making, force-generating and life-sustaining properties; invaluable for Indigestion, Dyspepsia, nervous prostration, and all forms of general debility; also, in all enfeebled conditions, whether the result of exhaustion, nervous prostration, overwork, or acute disease, particularly if resulting from pulmonary complaints. CASWELL, HAZARD & Co., Proprietors, New York. Sold by Druggists.

In Sweden there is a doctor assigned to every thirty-two miles of railway.

"Rough on Rats," clears out Rats, Mice. 15c.
Mother Swan's Worm Syrup, tasteless. 25c.
"Rough on Coughs" Troches. 15c; liquid, 50c

"See What Cuticura Does for Me!"

INFANTILE and Birth Humors, Milk Crust, Scalled Head, Eczemas, and every form of Itching, Scaly, Pimply, Scrofulous and inherited Diseases of the Blood, Skin, and Scalp, with Loss of Hair, cured by the CUTICURA REMEDIES. *Absolutely pure and safe.* Cuticura the great Skin Cure, 50 cts.; Cuticura Soap, an exquisite Skin Beautifier and only Medicinal Baby Soap, 25 cts. and Cuticura Resolvent, the new Blood Purifier, $1, are sold by druggists. Potter Drug and Chemical Co., Boston. Send for "How to Cure Skin Diseases."

ALLEN'S
Lung Balsam!
A GOOD FAMILY REMEDY!
—THAT WILL CURE—
Coughs, Colds, Croup,

CONSUMPTION

Dr. Meredith, Dentist, of Clinton'n, was thought to be in the last stages of Consumption, and was induced by his friends to try Allen's Lung Balsam after the formula was shown him. We have his letter that it at once cured his cough and that he was able to resume his practice.

Jeremiah Wright, of Marion County, W. Va., writes us that his wife had Pulmonary Consumption and was pronounced incurable by their physician, when the use of Allen's Lung Balsam entirel cured her. He writes that he and his neighbors think it the best medicine in the world.

CONSUMPTION.

Wm. C. Diggs, Merchant, of Rowling Green, Va., writes April 4, 1881, that he wants us to know that the Lung Balsam has cured his mother of Consumption, after the physician had given her up as incurable. He says others knowing her case have taken the Balsam and been cured. He thinks all so afflicted should give it a trial.

Wm. A. Graham & Co., Wholesale Druggists Zanesville, Ohio, write us of the cure of Matthias Freeman, a well-known citizen, who had been afflicted with Bronchitis in its worst form for twelve years. The Long Balsam cured him as it has cured many others of Bronchitis.

Allen's Lung Balsam

Is harmless to the most delicate child! It contains no Opium in any form!

Recommended by Physicians, Ministers and Nurses. Unlock everybody who has given it a good trial. It Never Fails to Bring Relief.

As an Expectorant it has no Equal.

SOLD BY ALL MEDICINE DEALERS.

TUTT'S PILLS

TORPID BOWELS, DISORDERED LIVER, and MALARIA.

From these sources arise three-fourths of the diseases of the human race. These symptoms indicate their existence: Loss of Appetite, Bowels costive, Sick Headache, fullness after eating, aversion to exertion of body or mind, Eructation of food, Irritability of temper, Low spirits, A feeling of having neglected some duty, Dizziness, Fluttering at the Heart, Dots Before the eyes, highly colored Urine, CONSTIPATION, and demand the use of a remedy that acts directly on the Liver. As a Liver medicine TUTT'S PILLS have no equal. Their action on the Kidneys and Skin is also prompt; removing all impurities through these three "scavengers of the system," producing appetite, sound digestion, regular stools, a clear skin and a vigorous body. TUTT'S PILLS cause no nausea or griping nor interfere with daily work and are a perfect

ANTIDOTE TO MALARIA.

Sold everywhere, 25c. Office, 44 Murray St., N.Y.

TUTT'S HAIR DYE.

GRAY HAIR OR WHISKERS changed instantly to a GLOSSY BLACK by a single application of this DYE. Sold by Druggists, or sent by express on receipt of $1.

Office, 44 Murray Street, New York.

TUTT'S MANUAL OF USEFUL RECEIPTS FREE.

CANCER

The experience in the treatment of Cancer with Swift's Specific (S. S. S.) would seem to warrant us in saying that it will cure this much dreaded scourge. Persons so afflicted are invited to correspond with us.

I believe Swift's Specific has saved my life. I had virtually lost use of the upper part of my body and my arms from the poisonous effects of a large cancer on my neck, from which I had suffered for 20 years. S. S. S. has relieved me of all soreness, and the poison is being forced out of my system. I will soon be well. W. R. ROBISON, Davisboro, Ga.

Two months ago my attention was called to the case of a woman afflicted with a cancer on her shoulder at least 5 inches in circumference, angry, painful, and giving the patient no rest day or night for 6 months. I obtained a supply of Swift's Specific for her. She has taken 6 bottles, and the ulcer is entirely healed up, only a very small sore remaining and her health is better than for 5 years past; seems to be perfectly cured. REV. JESSE H. CAMPBELL, Columbus, Ga.

I have seen remarkable results from use of Swift's Specific on a cancer. A young man near here has been afflicted five years with the most angry looking eating cancer I ever saw, and was nearly dead. The first bottle made a wonderful change, and after five bottles were taken, he is nearly or quite well. It is truly wonderful. M. F. CRUMLEY, M. D., Oglethorpe, Ga.

Treatise on Blood and Skin diseases mailed free.

THE SWIFT SPECIFIC CO., Drawer 3, Atlanta, Ga
N. Y. Office, 159 W. 23d St., bet. 6th & 7th Avs.

HOSTETTER'S STOMACH BITTERS

They who work early and late the year round need, occasionally, the healthful stimulus imparted by a wholesome tonic like Hostetter's Stomach Bitters. To all, its purity and efficiency as a remedy and preventive of disease commend it. It checks incipient rheumatism and malarial symptoms, relieves constipation, dyspepsia and biliousness, arrests premature decay of the physical energies, mitigates the infirmities of age and hastens convalescence.

For sale by all Druggists and Dealers generally.

KENTUCKY Farms for sale; $5 to $20 per acre; catalogue free. Gordon & Ramsey, Madisonville, Ky.

PATENTS NO PATENT, NO PAY. R. S. & A. P. LACEY, Patent Attorneys, Washington, D. C. Full instructions and hand-book on PATENTS sent FREE.

CONSUMPTION.

I have a positive remedy for the above disease; by its use thousands of cases of the worst kind and of long standing have been cured. Indeed, so strong is my faith in its efficacy, that I will send TWO BOTTLES FREE, together with a VALUABLE TREATISE on this disease, to any sufferer. Give Express and P. O. address.

DR. T. A. SLOCUM, 181 Pearl St., New York.

THE NEW ELASTIC TRUSS

Has a Pad different from all others, is cup shape, with Self-Adjusting Ball in center, adapts itself to all positions of the body while the ball in the cup presses back the intestines just as a person does with the finger. With this pad pressure the herrnia is held securely day and night, and a radical cure certain. It is easy, durable and cheap. Sent by mail. Circulars free. BOULESTON TRUSS CO., Chicago, Ill.

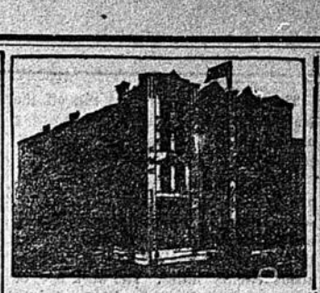

BUSINESS MEN

Who reluctantly pay forty to fifty dollars for a suit of clothes are cordially invited to ask their dealer to see one of the "Box Suits." They rival the finest custom work, and are sold at about half the price. They are perfect fitting, and the cloth and all materials that enter into their construction are of the finest. We make all grades and sizes for men and boys, and all of our clothing is devoid of that ready-made appearance that marks most goods.

TUCKER, CALDER & CO., UTICA, N. Y.

PISO'S REMEDY FOR CATARRH

Easy to use. A certain cure. Not expensive. Three months' treatment in one package. Good for Cold in the Head, Headache, Dizziness, Hay Fever, &c. Fifty cents. By all Druggists, or by mail. E. T. HAZELTINE, Warren, Pa.

CATARRH

ELY'S CREAM BALM CURES COLD IN HEAD, ROSE-COLD, CATARRH, HAY-FEVER, DEAFNESS, HEADACHE. PRICE 50 CENTS. ELY BRO'S, OWEGO, N.Y. U.S.A.

Ely's Cream Balm when applied by the finger into the nostrils, will be absorbed, effectually cleansing the head of catarrhal virus, causing healthy secretions. It allays inflammation, protects the membrane of the nasal passages from additional colds, completely heals the sores and restores taste and smell. A few applications relieve. A *thorough treatment will positively cure.* Agreeable to use. Send for circular. Price, 50 cents, by mail, or at druggists.

ELY BROTHERS, Owego, N. Y.

The BUYERS' GUIDE is issued March and Sept., each year: 216 pages, 8½ x 11½ inches, with over 3,300 illustrations—a whole picture gallery. Gives wholesale prices *direct to consumers* on all goods for personal or family use. Tells how to order, and gives exact cost of everything you use, eat, drink, wear, or have fun with. These invaluable books contain information gleaned from the markets of the world. We will mail a copy Free to any address upon receipt of the postage—7 cents. Let us hear from you. Respectfully,