THE PLANET

SATURDAY, NOV. 19, 1898.

MAGNO'S MESSAGE.

SUNDAY AT THE CHURCHES.

THOSE THANKSGIVING MARRIAGES

Overcoats from the Pawnshops—Where is Last Thanksgiving Marriage Couple?—Other Notes From the Ward.

Last Sunday was another rainy day. As usual most of our people were housed up, and our churches were poorly attended.

At the Sixth Mt. Zion Church, communion services were held at 3:30 p. m. The services were indeed interesting, and the congregation seemed to have been happy.

The services at the other churches were on the usual order.

On next Thursday which is Thanksgiving, there are to be two marriages. One of them, we are pleased to know, is Mr. W. Van Jackson who will join hands with Miss Jeannette M. McKenzie of Petersburg at the Gilfield Baptist Church.

Miss Ida Eggleston will also be wedded to Mr. Joseph Charity on Thanksgiving at 1018 St. Paul St., at 9 o'clock. Their many friends are invited.

Of the marriages on Thanksgiving of '97, one of the couples unlinked themselves in less than six months afterwards. The question now is, "where are they?"

Some more of our young men have gotten the whisper, (to preach) and are seen daily going to the School of Theology. May peace go with them.

It was rumored during last week in the Ward that some of the pawnshops were compelled to sell out at auction. Upon this, a number of our young men hunted up their tickets, secured money and got their overcoats out. The young men claim that they were put there for their benefit of the moth-pots.

Young girls, don't let your expectation be too great for Thanksgiving. You may fail.

Thanksgiving Sermon of the Y. M. C. A. will be preached at the Sharon Baptist Church by Rev. A. Binga, Jr., D.D., of Manchester, Va.

Mrs. Gay Graves is very sick at her residence on North 1st St. We hope for her a speedy recovery.

Mr. Abraham Davis who has been honorably discharged from the 10th Cavalry is in the city.

MAGNO UNO.

PYTHIAN NOTES.

Too much praise cannot be given the Sir Knights of the various lodges for their untiring efforts in interest of the order. All of the lodges are doing well and the time is not far distant when the order will be the most foremost in numerical strength of any organization.

The order is composed of some of the best men and those who have remained aloof on account of not wishing to connect themselves with any of the lodges fearing that they may be thrown in contact with men who are distasteful to them need not entertain such a fear any longer.

Our doors are opened for all gentlemen who can stand the medical examination.

The Courts of Calanthe are still on a boom and the workers deserve much credit. Their success is a foregone conclusion and the time is not far distant when all of the members' wives will be connected with some Court.

The Investment is a good one and every one who join will get value received.

The Endowment is a safe insurance and for the premiums paid is the best investment we know of.

To become acquainted with the conditions we would advise you to join, You will find worthy associates.

Planet Lodge. 23, and Richmond Lodge 1, meet Monday night.

Virginia Lodge, 6, met Monday night. The attendance was good and a great amount of interest was manifested on part of the members present. The lodge is in good condition and its membership is on the increase. The members should make an effort to build up the lodge in every legitimate way.

Samson Lodge, 16 met last Monday night. Sir Robert Randolph who is a member of Samson Lodge is confined to his bed on account of sickness. His address is 813 N. 31st St. The members know their duty and will not hesitate to do it.

Sir William Pierson of 714 Bates St., a member of Planet Lodge, 23, who has been on the sick list for about three weeks is convalescent.

Sylvia Court, 105, met Tuesday evening. The attendance was good and a vast amount of important business was transacted. The Court is in an excellent condition and boast of being the oldest in this jurisdiction.

Blooming Lily Lodge, 15, meets Tuesday night. 22nd inst., at Blooming Lily Hall on P St., near 31st.

Royal Lodge, 26, meets Wednesday night, the 23rd inst., at Price's Hall.

Old Dominion Lodge, 8, meets on Thursday night, the 24th inst., at Price's Hall.

Unity Lodge, 24, meets Friday night, the 25th inst., at Price's Hall.

Excelsior Lodge, 29, met on Tuesday night, the 15th inst. The attendance was fair, and the meeting quite interesting.

Unity Lodge, 24, held its regular meeting in the Castle Hall on the 11th inst. The rank of Esquire was conferred on W. H. Jones.

An invitation to the marriage of Sir W. Van Jackson, the Chancellor Commander of Unity Lodge, 24, was received.

Excelsior Court meets Monday evening, 28th inst.

Samson Court meets Monday evening, 28th inst.

Martha's Court meets Wednesday evening.

Manchester ladies are requested to meet Sunday evening 5 o'clock at Cunningham's Hall. Business of importance.

The members of Pure Gold Court are requested to meet Monday evening 21st, promptly at 4 o'clock. Very important business. Julia Edmonds, W. C.: Alice R. Hewin. R. of D.

The Sir Knights of Planet Lodge, No. 23, are requested to attend meeting Monday night. Business of importance.

Richmond, Va., Nov. 14, '98.

All ladies of the Virginia Club are requested to be present Monday night, November 21st to make arrangements for being organized. Any brother of Virginia Lodge, having relatives wishing to become members can bring them right along and help us come to a close.

The Lord has seen fit to take away one of our beloved sisters of the club sisters, Lucy Ann Jones. The ladies of the club paid the last tribute of respect by placing a design on her casket and also following her remains to the church.

NOMAD.

The entertainment next week at the First Baptist Church, beginning Monday night, will be a success as the members are all standing shoulder to shoulder and working in harmony for its success.

Church Hill Breezes.

Owing to the weather being inclement on last Sunday our Sabbath School was not as well attended as usually.

Services were well attended at all the churches. Notwithstanding many are crying hard times marriages of both misses and widows are constantly taking place.

Miss Lelia Fowlkes and Mr. William Williams were united in the bonds of holy matrimony not long since.

Mrs. Ross, mother of the late Miss Ross who departed this life a few weeks ago, was also on last Monday evening united in matrimony by Rev. E. Payne The couple left the city for Boston where they will reside.

The marriage of another widow, Mrs. Harrison will take place on next Wednesday night. We hope them a hearty reception. Friends are invited, no cards.

Mrs. Harriet Turner, of 2710 E. Main St., who has been seriously sick, is improving.

We are made sad to read of the continued trouble among our boys down at Knoxville, Tenn., but we hope that justice may at last prevail. Sadder still when the news comes to us from North Carolina where our brethren are like wild animals driven to roam and die from starvation in the forests, by the cruel, unjust and bloody hands of the whites. We pray that through the Providential power, that contemptable ness may be thrown down, buried and forgotten; and that justice, truth and right may sit upon the throne.

Boys save your nickels and dimes, They will make dollars. Then let us as a race form business associations and learn to make ourselves noted in the right way, which may be, yea, will be, to the good of our being.

AQUILA.

1899 COLUMBIA CALENDAR.

The Fourteenth Edition of the Well-known and very Useful little Memorandum Pad Makes Its Welcome Appearance.

The Columbia Calendar for 1899 is being distributed. The Calendar is fully up to the standard of excellence set by its thirteen predecessors. It is of distinctive value for busy men and women. Engagements to be made and duties to be performed can be jotted down on its leaves, and the daily reminder will save much annoyance and inconvenience.

The bright and witty sayings and fitting testimonials to the merits of Columbia product, which grace the tops of the pages, are largely contributions from the Pope Company's own customers, and give an added value to the Calendar. The pages for Sundays, the first day of each month, and holidays, present appropriate selections from well known authors.

The Calendar will be mailed to any address, safely packed in a carton mailing case, on receipt of five 2-cent stamps at the Calendar Department of the Pope Manufacturing Co., Hartford, Conn., or a copy can be secured by applying to the nearest Columbia dealer.

PERSONALS BRIEFS.

—Mrs. S. A. Peele and Millie Green of Suffolk, Va., called on us.

—Rev. S. T. Tice of Annapolis, Md., was in the city and called on us.

—Mrs. F. Mills of New York City has been quite ill for the last five weeks but she is much better now. We hope she will be able to be out soon.

—Mrs. Lizzie B. Traynham of 213 East 103 St., New York City, was hurriedly called away Thursday, the 3rd inst. to the bedside of her sister, Mrs. Dinah Terry who is very sick in Danville, Va.

—Mr. S. H. Booker, the popular and well-known nurse at the City Hospital, who has been confined to his bed for the past nine days, is slowly improving. His friends will rejoice to know the above.

—Rev. Walter H. Brooks, pastor of the 19th St. Baptist Church of Washington, D. C., will preach at the First Baptist Church Thanksgiving Day, Nov. 24, 1898, at 11 a. m. and 8 p. m.

It makes you look nice to have finely laundered cuffs and collars. Call up the Richmond Steam Laundry.

TWELVE WERE KILLED

And as Many Injured in a Canada Railroad Wreck.

CAUSED BY MISPLACED SWITCH.

Several Cars Smashed Almost to Splinters and Both Engines Destroyed. Baggage Car Driven Into a Second Class Coach and Passengers Crushed.

Trenton, Ont., Nov. 16.—A Grand Trunk express train bound for Toronto crashed into a moving freight train near Murray Hill crossing, two miles west of there, and several cars were smashed almost to splinters. So far as known 12 people were killed and a dozen or more seriously injured. A misplaced switch was the cause of the accident, the westbound train taking the wrong track, on which was the eastbound freight.

The express train consisted of express, mail and baggage cars, a second class car, one first class coach and two Pullman sleepers. The second class car was next to the baggage car and ahead of the first class coach and sleepers. It was pretty well filled with people, there being twenty or more passengers in it, and hardly any of them escaped without injury.

Between Belleville and Murray Hill crossing the road is single tracked, the only piece of single track between Toronto and Montreal. At Murray Hill crossing the westbound express usually leaves the single track and takes the double track, and it was about a mile and a half west of this point where the accident occurred.

Whether the signals were right or not will never be known, the engineer and fireman of the wrecked train being both dead. Both engines were totally destroyed, and the freight was thrown completely over the passenger engine into the ditch beyond.

The engineer and fireman of the freight engine, Thomas Ivens and Alex Toppin, both of Toronto, jumped and escaped with slight injuries. W. H. Brady, engineer, of Belleville, and John McDonald, fireman, of Belleville, who were in charge of the passenger engine, were killed.

The greatest destruction was wrought in the second class car. The baggage car was driven into and almost completely through it, the passengers being crushed and mangled underneath the timbers of the car. The mail car was forced right on top of the baggage car, and the express car was partially wrecked. The first class car was uninjured, as were also the two sleepers, although the passengers were awakened by the shock. The work of pulling out the dead and injured was commenced immediately. Some of the bodies were so horribly mangled that recognition was almost impossible. The injured were taken to the hospital at Belleville.

The dead are: William Luness and Charles Goodchild, cattle drovers, Toronto; John Casey, engineer off duty, Belleville; William Brady, engineer of express, Belleville; John McDonald, fireman of express, Belleville; Merle C. Kern, George Habrich and Katrine Habrich, natives of Russia; three other Russians—man, woman and female child—all unidentified; unknown man, legs and part of trunk only recovered. All the Russian party had through tickets to Cincinnati. They arrived at Quebec last week on the steamship Laurentinian.

Horrible Butcheries.

(CONTINUED FROM FIRST PAGE.)

forward dead. Some of the party were asked why the colored man was killed and it was stated that he said he went to the polling place because Tolbert summoned him and consequently he was in the party that attacked those in the polling place. Harrison seemed frightened almost to death and obeyed orders like a child.

WOULD ANSWER NO QUESTIONS.

When other persons were asked questions, some one cried, "Make no explanations and come on." The men jumped on their horses and galloped away.

Parties were out searching all day long for any one of a list of colored men who, it was said, are ring-leaders in the rioting.

The whites are particularly incensed against all the Tolberts, and hold them responsible for the trouble. A party went to kill Tom Tolbert, but some one prevailed on the hot heads not to kill a wounded and dying man, John R. Tolbert, collector of the port at Charleston, and Joe Tolbert, left the county and went to Charleston. Reed Tolbert has gone to Greeneville. Ezra Tolbert is quartered with friends. His son was shot, and this, with the plea that he is a non-partisan, has nine children and a good Democratic wife, alone has saved him from death.

FROM NEWPORT, R. I.

Pleasant Weather—Died Suddenly.

Te weather continues very pleasant. The grass is as green as in June. No frost worth mentioning has visited us. Our churches were all well attended on Sunday, both morning and evening.

Mrs. Andrew Jacksen died suddenly Sunday night. She was highly esteemed here. She leaves a husband and several children and a large circle of friends.

The novel entertainment to be given at Buyers Exchange, 258½ Thomas St. promises to be a grand success. It occurs on Tuesday evening, 22nd, and everybody is preparing to see what it is like.

The King's Daughters and Sons will give their annual Thanksgiving entertainment at Smith's Hall, Broadway, this year on Thanksgiving night, 24th. Society has given their entertainments in the past at the cosy little hall of the Masons, but they have become so popular, they have out-grown the hall and they had to secure larger quarters.

J. MARROW.

The Juvenile Department I. O. of St. Luke On The Increase.

On Oct. 28th, 1898, at 5 o'clock P. M. Mrs. Maggie L. Walker, G. W. Matron of the Juvenile Department, assisted by Matrons, Mrs. Mattie F. Johnson and Miss Martha A. Smith, instituted Azelia Circle, 28, with Miss Louisa Corbin, matron, and Mrs. Matilda Tinsley assistant, with a membership of 34 bright eyed boys and girls, under the guidance and control of Heliotrope Council, No. 160

On Nov. 2d, Hyacinth Circle, No. 29, with Mrs. Mary H. Dawson, Matron and a membership of 40 children, was instituted by the Grand Matron, and her assistants under the guidance of Magdalena Council, No. 125

The members and friends of both Councils and the matrons turned out in full to witness the addition of the children to the Order, and were highly pleased and of the opinion that at some future day these same children may take their places in the Order, and carry the banner to the front.

'As the twig bent the tree is inclined.'

After exercises were over, refreshments were served by the Matrons and their assistants, and all left highly gratified, feeling that their time has been well spent mingling business with pleasure. May the Department continue to grow.

A WEEK'S NEWS CONDENSED.

Thursday, Nov. 10.

There were 11 murders in Texas resulting from election day quarrels.

Lottie Collins, the music hall singer, made an unsuccessful attempt at suicide in London.

The government has sent vessels to attempt to save the wrecked Maria Teresa, ashore at Cat Island.

The transport Michigan left Savannah, Ga., yesterday with six troops of cavalry for Cuba.

Three little daughters of Michael Gallighen, aged 3, 4 and 6 years, were suffocated to death during a fire in their Brooklyn home.

At the lord mayor's banquet, in London, Premier Salisbury declared the United States a disturbing factor in European politics, "but not to the detriment of Great Britain."

Friday, Nov. 11.

There are now 73,570 postoffices in the United States.

Admiral Schley arrived at New York today from Porto Rico.

Sickness is increasing at an alarming rate among our soldiers at Honolulu.

Over a hundred American colleges promise free tuition to a limited number of young Cubans.

State Senator Magee, of Pittsburg, declares he is not a candidate for the United States senate.

Robbers held up a train near Fergus Falls, Minn., and blew open the express safe, securing little money. Six have since been captured.

Luigi Luchenni, slayer of Empress Elizabeth, was sentenced to solitary life imprisonment at Geneva, Switzerland. He declared King Humbert and Duke of Orleans would soon be killed.

Saturday, Nov. 12.

The national W. C. T. U. is in convention at St. Paul.

At Kwellu, Africa, 13 murderers of American missionaries were hanged.

Robbers broke into the Kirksville (Mo.) savings bank and secured $32,000.

Fire caused explosion of powder in a store at Hanover, Mass., and four men were killed.

Jutaro Kormora, the new minister from Japan, arrived at San Francisco en route for Washington.

At a conference of glassworkers and employers at Pittsburg last night it was decided that all factories should resume.

Private Thorburn, of the Twenty-first Michigan regiment, went home on furlough unannounced. The happy surprise killed his mother, who had heart trouble.

Monday, Nov. 14.

There is talk in Paris of a plan to "syndicate" the Philippines for 25 years.

Admiral Schley is to command the European station when peace is declared.

During the fiscal year ended June 30, 1898, our government spent $7,348,795 for ordnance.

James Gilliss, assistant quartermaster general, U. S. A., died on Governor's Island.

General Gomez is getting rid of all Americans in his command, as well as Cubans favoring annexation.

Germany assures our government that Emperor William's proposed stop at Spanish ports has no political significance.

It is again asserted in Washington that Senator McMillan, of Michigan, will be appointed ambassador to England, Secretary Alger to be appointed senator.

Tuesday, Nov. 15.

Dr. Campos Salles was today installed as president of Brazil.

Brigadier General Worth, U. S. A., has been placed on the retired list.

General Garcia and other Cuban delegates are en route to Washington.

Bar Harbor, Me., is now connected by telephone with Austin, Tex., 2,600 miles away.

Lieutenant Herman G. Dresel, U. S. N., committed suicide by shooting in Baltimore.

Our government has now in course of construction 55 naval vessels, including eight battleships.

The Women's Christian Temperance union, in convention at St. Paul, voted to abandon the Temple project.

At Medford, Mass., N. B. Kenyon, Democrat, was elected to the legislature by a majority of one vote.

OR CALL TO SEE HIM.

SYMPTOMS:

Are you irritable?
Are you nervous?
Do you get dizzy?
Have you any energy?
Do you have cold feet?
Do you feel miserable?
Is your memory poor?
Do you get tired easily?
Do you have hot flashes?
Is your eyesight blurred?
Have you pain in the back?
Can't you explain where?
Is your flesh soft and flabby?
Are your spirits low at times?
Is there a bloating after eating?
Have you a pain around the loins?
Do you have gurgling in the bowels?
Do you have rumbling in stomach?
Do you have a sense of heat in bowels?
Is there throbbing in the stomach?
Do you suffer from pains in temples?
Do you have palpitation of the heart?
Do these feelings effect your memory?
Is there a general feeling of lassitude?

Call or address.

P. V. GLENN,

Africa's Wonderful Curist,

1844 Lombard St., Philadelphia, Pa.

The African or white seal oil is a wonder in itself for relieving all pain On receipt of $1.00 will ship to your address two bottles of white seal oil, the greatest known remedy for curing rheumatism.

Nv-19 4t.

JOB WORK A SPECIALTY.

BRYAN ON ELECTIONS.

The Nebraska Colonel Submits to a Press Interview.

THE RESULT NOT SURPRISING.

People Voted Not on Party Issues, But to Sustain the Administration That Conducted a Successful War. Chicago Platform Will Be Reaffirmed.

Lincoln, Neb., Nov. 16.—Colonel W. J. Bryan last night gave to the press the following interview relative to the late election:

"While I do not understand that service in the volunteer army prevents a soldier from expressing his opinions upon political questions, I declined to take part in the late campaign lest I should be accused by partisan opponents of attempting to embarrass the administration. Now that the election is over I shall exercise a citizen's privilege of discussing the returns.

"Compared with the election of 1896, the Republicans have gained in some places and lost in others. It was not a sweeping Republican victory. On the whole the result is not surprising when it is remembered that the administration is just concluding a successful war. While a majority of the soldiers are probably anti-Republicans, the management of the war has been entirely in Republican hands, and the strongest argument used during the campaign was that a Republican defeat would discredit the president in the eyes of foreign nations, while his commissioners were engaged in making a treaty.

"It was not a trial upon the issues now before the people, but a successful plea for a continuance of the case. The people have not accepted the gold standard; they have not fallen in love with the plan to give the banks a monopoly of the issue of paper money; they have not decided to retire the greenbacks; they have not surrendered to the trusts.

"These questions were forced into the background by the declaration of war, but they must be faced again as soon as peace is restored. The Chicago platform presents for public consideration certain vital economic questions. That platform has not been abandoned by those who indorsed it in 1896. It will be reaffirmed in 1900, because it gives expression to the hopes and aspirations of a large majority of the party.

"When the Democrats, Populists and Silver Republicans favored Cuban independence they understood that war would give a temporary advantage to the party in power, but they were willing to risk defeat in order to aid the people fighting to be free.

"Neither can the election be regarded as an indorsement of any definite foreign policy. Until a treaty of peace has been entered into and the terms made known the people cannot pass judgment upon it. Whether the war will raise any question of sufficient importance to turn public attention away from Democratic problems remains to be seen."

In regard to the Nebraska election he said:

"A light vote was cast in Nebraska, but the fusionists have elected the entire state ticket and carried the same congressional districts that they carried in 1896. If Senator Allen is defeated for re-election it will be because senators are elected by legislators instead of by the people. If a Republican senator is chosen by the new legislature he will go to Washington to represent a minority of the people of the state, and to thwart the will of the majority."

GOOD NEWS FOR DREYFUS.

The Prisoner of Devil's Island to Be Immediately Notified.

Paris, Nov. 16.—The minister of war was informed yesterday by the court of cassation that it had been decided to cable to Captain Dreyfus, on Devil's Island, instructing him to prepare his defense. Information as to the decision of the court ought to reach Dreyfus on the Isle Du Diable within two days. When the news was imparted to Mme. Dreyfus she was so overcome with joy that she was unable to utter a word.

The Courrier Du Soir says that M. Cavaignac, former minister of war, and M. Deroulede, one of the most violent opponents of Dreyfus revision, called upon the premier, M. Dupuy, and asked him not to execute the decision of the court of cassation to notify Dreyfus. M. Dupuy refused to comply with their request, whereupon they threatened to make an interpellation in the chamber.

Trenton People Profit by Gas War.

Trenton, Nov. 16.—Trenton people are being furnished with gas at 25 cents per 1,000 cubic feet. The new plant of the People's Gas Improvement company, of which William L. Elkins, of Philadelphia, is the head, was put in operation yesterday, and a war is on between this company and the old one, the Trenton Gas Light company, which until the new company was organized was charging $2 a thousand. Since then both companies have been underbidding each other. The old company yesterday reduced its price to 45 cents, and the new company came down to 25 cents.

WHITE—Mrs Perlina White, wife of Deacon Wm. H. White, the grocer, died at her residence, 501 W. Leigh St. Thursday, 17th, at 2 o'clock a. m., after an illness of about five weeks Age. 55. Her funeral will be preached from the Second Baptist Church of which she was a member Sunday, the 20th, at 11 o'clock a. m.

PRESENT SALES, TWO MILLIONS A WEEK.

R·I·P·A·N·S

FOR BILIOUS AND NERVOUS DISORDERS

such as wind and Pain in the Stomach, Giddiness, Fullness after meals, Headache, Dizziness, Drowsiness, Flushings of Heat, Loss of Appetite, Costiveness, Blotches on the Skin, Cold Chills, Disturbed Sleep, Frightful Dreams and all nervous and Trembling Sensations. THE FIRST ONE WILL GIVE RELIEF IN TWENTY MINUTES. Every sufferer will acknowledge them to be

A WONDERFUL MEDICINE

They promptly cure Sick Headache

For a Weak Stomach, Impaired Digestion, Disordered Liver in Men, Women or Children Ripans Tabules are without a rival and they now have the largest sale of any patent medicine in the world.

WANTED

A case of bad health that R·I·P·A·N·S will not benefit. R·I·P·A·N·S, 10 for 5 cents, or 12 packets for 48 cents, may be had of all druggists who are willing to sell a low-priced medicine at a moderate profit.
They banish pain and prolong life.
One gives relief. Accept no substitute.
Note the word R·I·P·A·N·S on the packet.
Send 5 cents to Ripans Chemical Co., No. 10 Spruce St., New York, for 12 samples and 1,000 testimonials.

...THANKSGIVING DAY...

WITH THE COLORED

Young Men's Christian Associat'n

THURSDAY, NOV. 24, 1898.

REV. A. S. THOMAS,

PASTOR OF THE SHARON BAPTIST CHURCH,

Will Preach a Special Sermon at 11 A. M. at the Above named Church under auspices of Woman's Auxiliary

SPECIAL MUSIC BY THE CHOIR, MR. ALEX McCOY, LEADER.

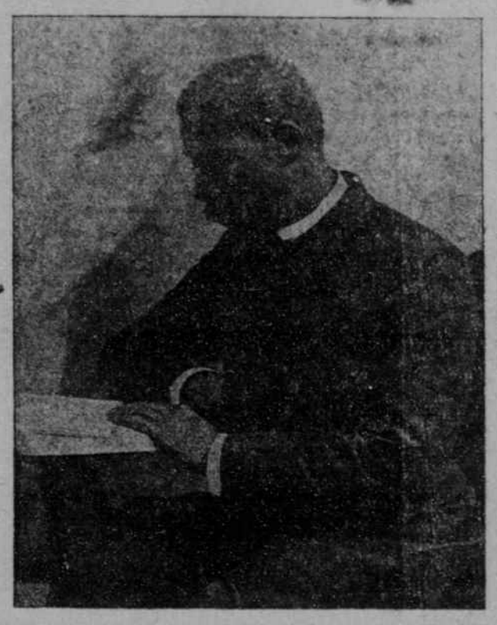

ALL SHOULD GIVE THANKS. DOORS OPEN AT 7:30 P. M. FREE TO ALL.

Thanksgiving Offering,

8 P. M. FIFTH ST. BAPT. CHURCH.

Special Address by Rev. A. Binga, Jr., D. D. of Manchester.

Rev. W. F. GRAHAM, D. D. pastor. Come and Get a Good Seat.

Old 'Phone, 577, - - New 'Phone, 1133

A. D. PRICE,

Funeral Director, Embalmer and Liveryman.

All orders promptly filled at short notice by telegraph or telephone Halls rented for meetings and nice entertainments. Plenty of room with all necessary conveniences. Large picnic or band wagons for hire at reasonable rates and nothing but first class carriages, buggies, etc. Keeps constantly on hand fine Funeral Supplies.

212 East Leigh Street.

[RESIDENCE NEXT DOOR.]

OPEN DAY AND NIGHT—MAN ON DUTY ALL NIGHT.

CLAIRVOYANCE!

Knowledge Is Power.

Madame Cassandra.

The World's Marvelous and Gifted Clairvoyant and Trance Spiritual Medium has returned and would be glad to see her friends and patrons

I LEAD. OTHERS FOLLOW.

$5,000 to any one who can Excel me.

One of the most eminent Mediums in this country is here amongst you and can be consulted on all affairs of life, Business, Sickness, Lawsuits, Divorces, Contracts, Absent Friends, Missing Wills, Buried Treasures, Speculation, or anything you may be in trouble or in doubt of. When in the TRANCE advises you on all subjects giving names and dates.

Her revelations are certainly wonderful and are acknowledged by the press and public to be of the highest order. She advises you with certainty, by a higher than human power, as to the proper course to be pursued in life

HER DESCRIPTION OF YOUR FRIENDS AND ENEMIES ARE AS REAL AS THOUGH THEY STOOD BEFORE YOU.

This medium was born in Corsica in the year 1862, and at the age of seven first realized her wonderful powers, and was taken by a powerful medium and carefully developed. She has since revealed many marvelous facts She inherited this wonderful gift from her mother, who was a medium from birth. She has traveled in all the large cities, and is acknowledged by thousands who have visited her to be one of most successful and marvelous mediums now before the public. It is well known by all who have investigated spiritualism that Trance-mediumship is the only way of revealing the past and predicting the future of one's life. Her success for bringing the separated together has never been equalled. She has brought more separated together than all other mediums combined, as she never fails. Failure is impossible. Madame Cassandra has many controlling spirits. She is famous for giving comfort to those in distress and trouble, and above all she tells you how to overcome evil influences that cause distress and misfortune.

N. B.—Madame Cassandra wishes to say for the benefit of strangers that she does not ask her callers to write on papers, nor does she use a globe, nor inspect the hand or head, nor tell by astrology or palmistry, but reveals the past, tells the present and predicts the future by her CLAIRVOYANT SIGHT AND TRANCE MEDIUMSHIP.

Hours—9 A. M. to 8:30 P. M. White and Colored are invited.

MADAME CASSANDRA.

The Worlds Greatest Renowned Spiritulism Trance Medium can be seen on all matters of Business, Love, Courtship and Marriage Removes all bad luck and gives good luck instead. Ladies, 50c. Gentlemen, $1.00.

129 North Seventeenth Street, - - Richmond, Va.

EVERYTHING CONFIDENTIAL.

We ought to feel thankful because we have not had to contend with what our brethren in North and South Carolina, Illinois and other states. Let every one visit some church at some of the services on Thanksgiving Day and give thanks to Him, who says, "Vengeance is mine."

TWENTY-FIFTH ANNIVERSARY.

The home of Mr. and Mrs. Shackleford was made brilliant and charming on last Tuesday night, Nov. 8th. Having been married Twenty-Five Years they celebrated their Silver Wedding. They received many useful and valuable presents.

At a late hour the guest marched by the sweet strains of music to a table ladened with all the delicacies of season, after which all left for their several homes. It was truly a night of enjoyment to all present.

MRS. BOOKER LEFTWICH, Proprietress.

BOARD AND LODGING,

816 N. 2nd St., Richmond, Va.

I take this means of announcing to the public that I am prepared to furnish Board and Lodging by the Day or Week at reasonable rates at my residence No. 816 North 2nd St. Convenient to halls and churches.

SATISFACTION GUARANTEED.

11-19-3m

OUR JOB PRINTING DEPARTMENT is the best in town.