THE PLANET

SATURDAY, SEPT 22, 1900

BRILLIANT NUPTIALS.

The classic precincts of Church Hill were enlivened on Thursday night, the 6th inst by the marriage of Mr. Chas E. T. Stewart to Miss Dollie A. Brown.

The ceremony was performed at the Leigh St. M E Church by the pastor, Rev. J. Edward Gunby and was witnessed by a brilliant and fashionable audience. After the marriage ceremony was over the happy couple repaired to the residence of the groom's father on P. St. where a reception was held and the presence of many friends and display of many valuable and useful presents attested the popularity of the young candidates for the honors of married life.

The groom was led in by his brother Mr. S. B. Steward, and the bride by Mr. Maurice Barrett. The maids of honor were Miss Racilia W. Steward, sister of the groom and Miss M. Alice Johnson. The bride was attired in white satin trimmed with chiffon, and carried a beautiful bouquet of white roses. The first maid of honor wore lavender organdie and the second pale green organdie, each trimmed with satin. The gowns of bride and bridesmaid were of the most approved style and elaborately gotten up. The groom and groom's men were dressed in the conventional black dress suits.

Some of the presents sent were two silver services, a cobbler-seat cherry rocker, a berry bowl, terra-cota teapot, silver trimmed glass water pitcher, china tea cups, memory tea cup, pickle dish, shaving set, vases, bonbon dish, pictures, desert plates, cake plates, cups and saucers, fruit-stand, glasses, glass water set, butter plates, berry dishes, set of hassocks, cuspadores, clock, etc.

Some of the names sending presents are: Mr. John H. Wilson, Mr. John R. Chiles, Mr. and Mrs. Granville Fleming, Mrs. L. Brown, Mr. and Mrs. Isiah Christian, Misses Addie Edwards, Florence Coles, Billups, Sadie and Mary Willis, Mesdames Ottaway Brown, J. R. Hicks, Emma Butler, Emma Murray, J. W. Beverley, Timberlake, E. Williams, Etta Tinsley, Lincoln White, Mr. and Mrs. H. C. Jackson, Mrs. Jackson and daughter. One silver service was presented by Messrs W. H Hudson, J. L. B. Forrester, J. W. Jones, E. C. Brown, J. H. Barrett, M. R. Barrett, W. W. Fields, W, E. Hope, J. F. Wright, A. Walker, Jr, W. Freeman, W. H. White, P. B. Williams, and J. D. Frazier, of Richmond, Va., and the other by Mrs. C. H. Porter, Miss E Law, and Capt. A. Nickerson, of New York City. Mrs. Andrew Law of New York City sent a beautiful eight-day clock. The cobbler-seat cherry rocker wat the gift of the employees of P. O. Station B.

A BRILLIANT MARRIAGE.

The marriage of Mr. William Emanuel Giles of Petersburg and Miss Cora V. Hall of this city was solemnized at the home of her parents, 1113 St. Paul St., Thursday evening Sept 6th, at 9 o'clock, A large concourse of friends gathered to witness the ceremony which was performed by Rev. Dr. W F Graham. An aisle of ribbon was formed by the following little girls: Mabel West, Ester James, Julia Deane and Marie Hall.

The bridal party marched forth as follows, to the sweet strains of the carnival march rendered by Madam Fannie Payne Walker: Master Emmit L. Hall with the license, Miss Rosa Hall with Mr. J. McGhee, Miss Nannie Flemming and Mr. Eddie Hall, Miss Lucy Deane and Mr. C. H. Brice, Miss Mary Poindexter and Mr. George Tinsley, Mr. Thomas Crenshaw and the groom; the bride attired in a lovely gown of white brocaded silk came in leaning on the arm of her brother, Mr. Lewis M. Hall. The presents were numerous and costly.

CARTER—GRIFFIN—The marriage of Miss Eudora V. Griffin to Mr. W. Lee Carter will take place Thursday evening, September 27, 1900, at 5th Street Baptist Church at 5 p. m.

GONE TO REST.

Sallie Burrell Briggs departed this life Tuesday, September 11, 1900, at 5 o'clock p. m, at her late residence, 104 W. Jackson street. She bore her long suffering with Christian fortitude seldom equalled. Her only desire for life being her devoted mother. Without a murmur she went to sleep, "Leaning on the everlasting arm."

Her moth r and sister have the sympathy of the community in these sore hours of bereavement. We commend them to God's care, who like a father pitieth his children.

She sleeps in the valley so sweet,
Above her the green willows wave,
We've planted the rose at her feet,
To bloom and decay o'er her grave."

A FRIEND.

WORKING SONS OF LOVE.

RICHMOND, VA., Sept. 17, 1900.

The Annual Grand Lodge of the Working Sons of Love was held on the above date at A. Hayes' Hall, N. 2d St. with a large delegation present and the general routine of business then ensued. Welcome address was delivered by Brother A. Hayes, responses to by Brother W. H. Lyons of East Richmond, Va. After which the following Grand Officers and Deputies were elected-

A. Hayes, president; Frank Bolling, vice president; George M. Grose, treasurer; Christopher Smith, secretary; Anthony Jones, chaplain.

Deputies of East End, Va., Brothers W. H. Lyons, Nelson McCargo, Anthony Jones. Matrons, Lucinda Simms, assistant, Henry Simms. Degree deputy, Brother J. S. Booker.

They then adjourned to meet again September, 1901.

A. Hayes, president;
Frank Bolling, vice;
Christopher Smith, G. W. S.

God be with us till we meet again.

NATIONAL BAPTIST CONVENTION HAD A GREAT SESSION.

(CONTINUED FROM FIRST PAGE)

Board, submitted his annual report showing that the board was prosperous and furnished employment to over 100 colored boys and girls in almost every possible clerical position, and were paid from the money received with which to carry on the work accruing from the sales. He is not a graduate from any university, having been born a slave, and was a man when emancipated, but boasts on employing graduates to do the work of the negro Baptists. His report showed that in the future it would be necessary for the colored man to unite and make places for his boys and girls.

The Rev. Dr. E. W. D Isaac, of Nashville, Secretary of the National Baptist Young People's Union, delivered an address which was telling in its tone.

A sermon was preached at night by Rev. Dr. L. L. Campbell of Austin, Texas.

The climax was reached when on last Sunday afternoon the magnificent and spacious auditorium of the Richmond Traction Company was thrown open for the first time to the National Baptist Convention.

This edifice seats 10,000 persons and a steady stream of colored people the like of which had never been seen before flowed into it

Each whether willingly or unwillingly contributed ten cents each to the foreign mission work. The ushers were in full dress suits.

Rev. W F. Graham, D. D., with the badge of the National Baptist Convention upon the lapel of his coat, was wreathed in smiles and all Richmond recognized the fact that he had crowned his efforts with the most magnificent meeting of the decade.

President E C Morris, after prayer by Rev. Wm. T. Dixon, of Brooklyn, N. Y. introduced Rev. L. G. Jordan, Corresponding Secretary of the Foreign Mission Board as presiding officer of the afternoon.

The choir of 100 voices was under the management of Mr. Alexander McCoy and well did they sing, "Jesus Savior Pilot Me."

The first speaker was Rev. J. C. Jackson, of Anderson, S C. who discussed the missionary work. He was followed by Rev. C. S. Morris, one of the ablest pulpit orators now before the American people.

HAS VISITED AFRICA.

He has visited Africa. He made a most pathetic and emphatic appeal to the audience. He took up one by one the various objections against missions in Africa, showing why we should seek to evangelize that people. He spoke of his experience on ship-board bound for Africa.

His appeal was most pathetic and a wave of approval swept over the vast concourse as he took his seat.

Rev. Bryant, pastor of the Wheat St. Baptist Church spoke next. He explained that his speech was in the satchel of the secretary and ther fore, was like a pastor without a sermon.

He spoke of the work of the Foreign Mission Department.

"I feel like going on" was sung

Rev. L. N. Cheek of Missouri then addressed the body. He urged the necessity of supporting missions.

Miss E. B. DeLaney was introduced.

Rev. E. B. Koti of Africa then spoke.

DIED HERE.

Rev. J. H. Allen, of Texas, who came here to attend the National Bapt. Convention, died Tuesday, 18th at 7:50 a m, at 310 W. Baker St. His body was sent home at 2 p. m. by A. Hayes, the funeral director. He had been suffering with a serious complaint before leaving home. He was well cared for by the parties of whom he was in charge and it was regretted by his brother ministers that he didn't have an opportunity to attend the convention.

SUIT WITHDRAWN.

To the Editor of the PLANET:—

Since there has just adjourned one of the largest representatives bodies of colored men that has ever assembled in the United States. I mean the National Baptist Convention, which had more than 2000 delegates in attendance whose deliberations were characterized by intelligence, liberality, and brotherly love; and since a little incident occured the facts of which may be misrepresensed, I was requested. as Counsel for the said National Baptist Convention, to state th t the suit brought by one, D. N. E Campbell, M D. against the said convention for $1200 in the Circuit Court of the City of Richmond, was without foundation or merit whatsoever; so much so, that the said Dr D. N. E. Campbell on his own motion came to the office of their Attorney and voluntarily withdrew his suit and at the same time withdrew all charges he had made against the Foreign Mission Board of the said convention and said he had acted hastily upon the advice of others; and that the said Mr Campbell admitted that the brethren had done no act to justify him in bringing a suit which he exceedingly regretted and asked forgiveness at the hands of the brethren, all of which was accepted and settled outside of Court. Mr. Campbell paying the cost of Court.

GILES B. JACKSON, Att'y for Convention.

The following visitors were in the city and called on us:

Messrs. Sam Toliver, Winston, N. C.; Aaron Wood, Orange, N. J.; S. H. Dickerson, Elba, Va.; Joseph L. Jones, Cincinnati, O.; William Harris, Rochester, Pa.; Rev. L. D. Lively, Hampton, Va.; James Richardson, Hampton, Va.; Thomas J. Drew, Darby, Pa.; Mrs. O. S. Simms, Pittsburg, Pa.; Miss Charlotte E Evans, city; James O. Thomas, New York; Mrs. M. Strange, Hinton, W. Va.; Rev. G. B. Howard, D. D., Pittsburg, Pa.; Messrs. W. A. Patterson, Bluefield, W. Va; Joseph M. Langhorne, Lynchburg, Va.; G. W. Allen, New York; James H. Davis, Petersburg, Va.; Editor J. E. Meadows, Mrs Harriet Price and Miss Christine Holmes. Washington, D. C; P. H. Fulton, Pocahontas, Va.; Mr. H. F. Gamble, Charleston, W. Va.; Rev. George E. Morris, Morristown, N. J.; Mr. J. B. Selden, Morristown, N. J.; Miss Fannie Hawley, Montclair, N. J.; John E. Peterson, Montclair, N. J.; Miss Susie P. Robb, Mrs. Carrie S. Latney, and Mr. Wm. A. Bowie, Washington, D. C; Mr. John T. Chapman, Morristown, N. J.; Mr. J. R. Wilson, Danville, Va.; Miss Martha White, Boston, Mass.; Mrs. V. M. Gwathmey, Mr. Howell Benjamin, New York; Rev E. W. Moore, Philadelphia, Pa.; Rev. A. T. Owens, Mobile, Ala.; Oscar Thompson, Atlantic City, N. J.; Mr. J. S. Berry, Uniontown, Ala.; Mr. J. C. Ross, Savannah, Ga.; Mr. S. S. Mc Fall, Savannah, Ga.; Rev J. B. K Butler, Norfolk, Va.; Mr. J. M. Powell, Berkley, Va.; Rev. W. H. Anderson, Evansville, Ind.; W. H. Haygood, Bamberg, S. C.; Rev. Cassius M. Hammond, Louisville, Ky.; Mrs. M. B. Carruthers, St. Louis, Mo.; Miss Hester C. Rouch, St. Louis, Mo.; Mr. H W. Mc Cloud, Oklona, Ark; Mr. B. W. Whitton, Malveen, Ark.

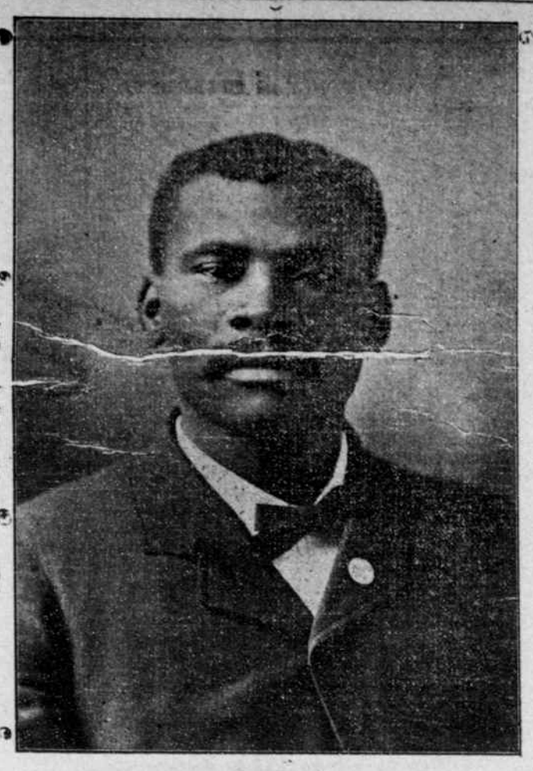

REV E. W. D. ISAACS, D. D.,

President Baptist Young People,s Union.

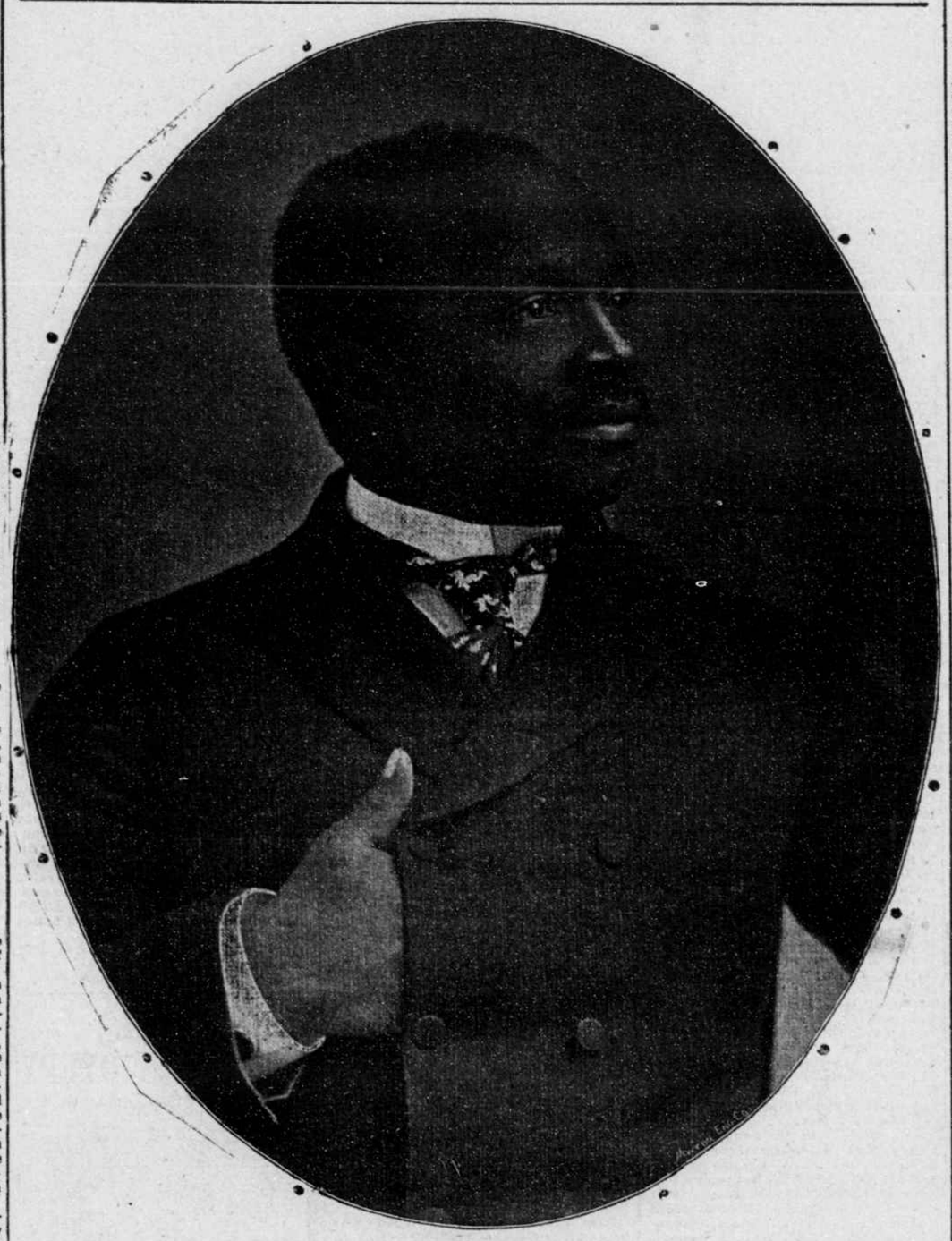

G. W. HAYES, A. M.

President of Virginia Thelogical Seminaay and College at Lynchburg, Va., the Institution which is proposed to make the Negro National University,

PECULIAR METHODS IN OHIO.

DELAWARE, O., Sept. 14th—A colored barber named Beck, accused of exercising a hypnotic influence over a white girl, was forced to leave town last night by a crowd of 200 angry citizens, who gathered about his house and threatened to lynch him if he remained. Intense feeling has been aroused. It is alleged that Beck insulted several white girls, whose relatives were most active in the movement to compel him to leave town. Beck was sent to Marysville last night for safety.

YOUNG AUSTIN DANGEROUSLY WOUNDED.

A serious shooting affray occurred at No. 808 W. Broad St, about 4 o'clock Monday afternoon, which may, in all probability, cost Peter Austin, a colored man's life.

Sam Taylor, with whom Austin was quarreling, shot him. Sam was arrested and taken to the Third Police Station. Austin was removed to his home 824 N. First St. He is in a precarious condition. The ball went through his right lung, and the surgeon did not think it wise to remove it.

REV. C. H. PARRISH, D. D.

President Exstein-Norton University,

Cane Springs, Ky.

A BARGAIN.

For want of use I will sell at a great sacrifice a Mahogany Grand Upright Piano. Will sell on instalment plan to a good party.

Address, CNEAP,
Care Planet.

A GRAND TIME THERETHE PUBLIC INVITED.

The Knights of Pythias and Courts of Calanthe Will Have Their Grand Opening Monday Night, Continuing Two Weeks.

PROGRAM MONDAY NIGHT.

Scripture Reading, Rev. J. A. Bowler
Opening prayer, Rev. J. H. Holmes, D.D.
Music
Welcome, Rev. D. W. Davis
Address, Mr. John Mitchell, Jr.
Music
Grand Inspection of the Regimental and Brigade Staff.
Music
Thanksgiving Prayer, Dr. W. F. Graham
Three Minutes Talk From the Ministers and representatives of other Orders
Music
Benediction, Rev. A. S. Thomas

VOTING CONTEST FOR THE MOST POPULAR KNIGHT, WHO WILL WIN?

Sir J. W. Robinson	1
" Thomas M. Crump	5
" S. S Baker	1
" V. M. Gwathmey	1
" Charles Steward	3
" Isaiah Christian	2

Any Knight may enter the contest. Send in your names and votes for your favorite Knight. 10 cts a vote.

Prize—Fine uniform or its equivalent.

Ladies can vote for any article they may desire to get, such as tea-set, dinner set, chairs, lamps, etc.

FROM PORTSMOUTH, VA.

Mrs. Susie Wright of Pinners Point who has been sick for several weeks, and who is book-keeper in the office of the Richmond Beneficial Insurance Co is better and able to perform her duties.

St. James P. E. Mission 10 a. m. Sunday School. Mrs. A. V. Paige Superintendent. Services at 5 p. m. Rev. Edgar Carpenter, Rector.

Miss Ida Mangrum anticipate leaving the city Monday for Petersburg to attend the State Normal Institute.

Mr. Samuel Fisher is in the city spending a short time with his parents.

Mr. Frank Elliott arrived Sunday. He expresses himself as having had a very pleasant summer in Philadelphia.

Rev. J. Ford of Chicago addressed the congregation at the Zion Baptist Church very ably Sunday night. Rev. J. M. Armistead, D D., pastor. 9 a. m. Sunday School, Robert Miles Supt. 11 a. m. and 8 p. m. preaching. 5 p. m. B. Y. P. U.

Emanuel A. M. E. Church, Daniel Pi Seaton, pastor. 7 a. m, Class meeting; 9 a. m. Sunday School, Jeffrey T. Wilson, Supt. 11 a. m. and 8 p. m. preaching, 5 p. m. Allen Christian Endeavor Society. Last Sunday night Dr. Seaton preached a sermon to the young men which was very instructive. The congregation was not as large as was expected.

Mr. George W. Spents, who has been in our city for quite awhile left Monday for said city to visit friends and relatives. His friends regret to see him go but wish him a pleasant time.

Rev. M. E. Gerst will open his school at the Wrestlings Jacob's Hall, on the 17th of September.

The funeral of Miss India Jordan, youngest daughter of Mr. Ben Jordan took place at the Zion Baptist Church, Tuesday at 3:30 o'clock.

MORE COLORED MEN LYNCHED

ST. LOUIS, Mo. Sept. 14th—A special to the POST DISPATCH from Memphis, Tenn., says a masked mob of between sixty and one-hundred men broke into the jail at Tunica, Miss. early to-day and took out three colored men whom they strung up to a tree within 100 yards of the jail. Not a shot was fired.

The dead colored men are: Frank Brown who shot Frank Cheshire, a prosperous planter at Oak Landing, six months ago; David Moore who shot Dan Boswell, ten days ago, and William Brown, who with confederates, shot and cut to death a young white man at State Levee last month.

PYTHIAN NOTES.

There was never more enthusiasm among members of the organization than at this period of its existence. All eyes are now turned to the building recently purchased by the Knights and Courts of Calanthe on 3rd Steet No 511, between Clay and Leigh Sts. It is to be opened to the public for the first time on Sept. 24th when a two weeks Bazaar will be held.

Conaway Lodge No. 25 of Norfolk have recently added something less than a half-dozen members to its ranks. Charity Lodge, No. 32 of Berkley has been enjoying the same blessing.

Newport News rejoices at the fact that a new lodge bearing name of Lily of the Valley was instituted only about two weeks ago making three lodges in the city.

Planet Lodge No. 23 held a very interesting meeting last Monday night. The rank of Knight was conferred on Esquire James M Jasper and Robert Brown. Sir Knight William Loving, one of the Old Dominion Tigers, of Old Dominion Lodge No. 8 was present and was made welcome. He gave an interesting talk.

The Board of Managers of the Pythians, Calanthe Industrial Association was held at the Castle building on 3rd St., Friday night Sept. 14th. The meeting was well attended and a committee was appointed on plans. Everything is moving nicely and the Pythians have made a move in the right direction.

The members of Planet Lodge No. 23 are hereby notified that its first meeting in October, 1900 will be held in the new Pythian Castle, 511 N. 3rd St. at 8 o'clock sharp. All members are requested to take notice and be governed accordingly.

Excelsior Court No. 117 will meet on Monday evening Sept. 24th, at Court Chamber, Price's Hall on Leigh St. All of the members are requested to bring the contribution for the Bazaar,

Virginia and Sampson Lodges will meet on Monday night. All members are requested to be present.

DOCTOR YOURSELF AT HOME.

Send for a free copy of Dr. Humphreys' Manual, giving treatment and cure of the sick in all ailments.

Humphreys' Company, P. O. Box 1810, New York.

The Chickamauga and Chattanooga National Park Commission; Annual Reunion of the Society of the Army of the Cumberland, Confederate Veterans South; Annual meeting National Association Spanish War Veterans, Chattanooga, Tenn., Oct. 9, to 11th, 1900.

For the above occasion the Southern Railway will sell tickets from all ticket stations on its lines to Chattanooga and return at one fare for the round trip. Tickets to be sold Oct. 8-9, with return limit Oct. 13th. The Southern operates double daily service from all directions to Chattanooga giving choice of routes to those moving from Virginia and North Carolina points, either through Atlanta or through Ashville, "Land of the sky.",

C. W. WESTBURY, T. P. A.

VIRGINIA STATE FIREMAN'S CONVENTION.

RICHMOND, VA. SEPT. 26,-28, 1900.

On account of the above occasion the Southern Railway announces rate of one and one-third first-class fares in the sale of tickets from all points within the state to Richmond and return.

Tickets to be on sale Sept. 25-28, inclusive, with final return limit Oct. 1, inclusive. A very low rate will also apply for movement of Firemen and bands in uniform, fifteen or more on one ticket, in attendance for this occasion. Dates of sales and limits as above. This offers a good opportunity to those wishing to visit the old capitol city during such an interesting event.

C. W. WESTBURY, T. P. A.

DIED FROM THE WOUND—A TRAGIC ENDING.

A the consequences of a difficulty over a crap game. Sunday afternoon, 9th inst, Henry Johnson, a colored man, is dead, and Carey Craig, a colored youth of 18, is in the county jail charged with murder.

Johnson died from the effects of the wound Wednesday, 12th inst, shortly before midnight. Craig was arrested at his home, in this city, last night by Justice Richardson and Constable Waldrode. The boy does not deny the killing. He admits shooting Johnson, for the reason as he says that Johnson had robbed him of the sum of about $8.

It was not thought the wound would result fatally at first. The ball struck the shin-bone of the left leg, and glanced off down towards the ankle.

Gangrene, however set in, and death followed. A remarkable fact developed by the post-mortem examination was that contact of the ball and bone, while sufficient violent to cause the bone to indent the ball, did not result in the least fracture of the bone.

REPORT OF THE CONDITION OF THE Nickel Savings Bank

at Richmond, in the Commonwealth of Virginia, at the close of business, September 5th, 1900, made to the Auditor of Public Accounts of the Commonwealth of Virginia.

RESOURCES.

Loans and discounts	$4529 70
Furniture and fixtures	1595 00
Current expenses and taxes paid	296 24
Checks and other cash items	243 67
Exchanges for clearing-house	178 50
Specie, nickels and cents	1612 24
Paper currency	2710 00
Total	$11,165 35

LIABILITIES.

Capital stock paid in	$5690 00
Surplus fund	1000 00
Individual deposits subject to check	3684 00
Demand certificates of deposits	791 35
Total	$11,165 35

State of Virginia, city of Richmond, ss:

I. E. A. Washington, cashier of the above named bank, do solemnly swear that the above statement is true to the best of my knowledge and belief.

E. A. WASHINGTON, Cashier.

Subscribed and sworn to before me this 14th day of September, 1900.

R. R. FLORANCE,
Notary Public.

Correct—Attest:
R F. Tancil,
R. J. Bass,
J. Henry Jones.
Directors.

HO FOR THE BABY SHOW.

50—BABIES WANTED.—50!

Baby Show at 511 N. 3rd St., Pythian Bazaar, Thursday Oct. 4th, 1900 at 5 p. m. Everybody's baby can be entered for the contest by paying 10cts. to register the name and age of the baby.

Fat babies, lean babies, large babies, small babies—All are desired.

Two silver cups will be the prizes awarded.

EMPLOYMENT.

k Any number of girls can have any kind of house work, city and country. Good wages no fare.

KREMER, 2718 Juniper St.,
Philadelphia, Pa.

DID

YOU EVER THINK IT A GOOD IDEA TO DROP IN AT

SYDNOR AND Hundley,

711-713 E. BROAD ST.

AND GET PRICES ON ANY AND ALL KINDS OF

Furniture, Ladies Decks, ETC., ETC.,

AND SEE HOW MUCH MONEY YOU COULD SAVE TO HELP PAY FOR SOMETHING ELSE ? ? ? ?

A. J. Chewning Company,

6TH NORTH 10TH ST.

REAL ESTATE AGENTS.

We can sell you bargains on easy terms and lend you money at lowest rate. Business Confidential. Give us a call and get the benefit of their experience. 9 22 3m

Money.

Open An Account with Us.

We will lend you any amount from $5 to $1000 to be paid back in small weekly payments. Something new, purely mutual and takes the place of a bank account to persons of small means. Terms reasonable. Address or call on

THE U. S. MUTUAL BANKING CO.,
Room 7, Ebel Building.
832 East Main St.