THE PLANET

SATURDAY, OCT 6, 1900.

THE MINERS' DEMANDS.

Will Not Accept Ten Per Cent Increase Offered by Operators.

LABOR'S BIG DEMONSTRATION.

In a Speech President Mitchell Declared That Action on the Operators' Offer Can Be Decided Only by a Meeting of the Miners.

Wilkesbarre, Pa., Oct. 3.—The parade and mass meeting of the striking miners held in this city yesterday was the greatest labor demonstration ever held in northwestern Pennsylvania. The parade, headed by President Mitchell and the officers of the national executive board, required and hour and twenty minutes to pass a given point. It is estimated that there were fully 15,000 men and boys in line. The boys constituted the working force in the breakers. They were only a small part of the procession. The great bulk of the paraders were made up of stalwart men. As a rule they were all well dressed, and some of them might be taken for a body of well fed farmers.

There were many banners of various designs carried by the men. Among the most unique were these: "We want our dinner pails filled with substantial food, not coal baron's taffy;" "We are fighting a cause that is just and right;" "Stand by President Mitchell and the union;" "Our union must be recognized;" "We will no longer be slaves;" "2,240 pounds for a ton;" "We want two weeks' pay." The breaker boys carried banners which read: "We need schooling, but must work;" "Save us from the whims of the sheriff and deputies;" "Down with oppression; we will stand by Mitchell." The Pittston locals had a float with four men representing coal barons. They were dressed accordingly and were busy drinking champagne. Directly following was a float with dust begrimed miners dining on bread and water. A stretcher was carried containing a dummy, representing a miner who had just lost his life in the mines while in the discharge of his duties.

It was after 4 o'clock when the last of the marchers swept past President Mitchell at the reviewing stand. Then he and his colleagues were driven to West Side Park, where the big mass meeting was held. It was estimated that nearly 20,000 persons were massed in front of the stand. T. D. Nichols, president of District No. 1, was the chairman of the meeting. After George Purcell, of Indiana, member of the national executive board, and the Rev. P. J. Dunn, of Wilkesbarre, had made short addresses Mr. Mitchell was introduced. He said:

Fellow Workingmen: A man would indeed be devoid of feeling if he were not proud to have the opportunity to stand before a multitude like this, which is making a fight for something which it believes to be just. I am proud to know that you are composed of coal miners and their families. I am proud to know that you command in this fight the respect of the clergymen, that you have the sympathy of the public, and that the great american press has said with one voice that your cause is a righteous one. No man would go further to avoid a strike than I, but when all honorable methods fail then I favor strikes. I went to New York to call on the operators at the sacrifice of personal dignity to get a hearing. But the men who employ you turned me away and even refused to receive a committee of their own men for the purpose of talking over the differences.

The greatest strike in the history of the world is drawing to a close. Already the great coal carrying railroads have agreed to increase your wages 10 per cent, which is a great victory in itself. True, it is not enough; it does not satisfy us, but the time is not far distant when the anthracite coal miners will receive as much for their labor as any other class of workmen in the world.

In this struggle do not place absolute faith in John Mitchell or any other one man. Put your faith in the organization. Work hard for its prosperity, for the stronger it is, the better you are armed for the struggle in which you are now engaged. This strike shall not be declared off by me. It shall not be ended until a convention of anthracite miners shall so decide. Every union and every colliery will be asked to send one or more delegates to a convention to determine the question for themselves. Your interests are greater than mine. I shall not decide the question of your going back to work. You must vote on that yourself. I will not pretend to determine your fate or that of the 500,000 who are directly affected by this struggle.

I firmly believe that victory will be achieved by the men standing together. Do not let one of you move until all move. If you stand together we will achieve a greater victory than was ever attained by labor in the anthracite coal region. If nothing else is achieved than the taking of the young boys who today yelled as I passed them in the parade that "Mitchell is all right" out of the breakers and placing them in the schools, the future will show that Mitchell was all right. I am firmly of the belief that the mothers of the breaker boys nightly pray to the ruler of the universe to decide in favor of the men, so that their boys can go to the schools.

The national president was followed by Fred Dilcher, of Ohio; Benjamin James, of Pennsylvania, both members of the executive board, and "Mother" Mary Jones. After the meeting President Mitchell was driven through cheering crowds to his hotel, where he remained until 8 o'clock this morning, when he returned to Hazleton.

MINERS ELECT DELEGATES.

Shenandoah Strikers Anticipate the Calling of a Convention.

Shenandoah, Pa., Oct. 3.—Meetings of all the local branches of the United Mine Workers were held here last night to elect delegates to the convention to be called later by President Mitchell. One delegate was chosen for every 200 members. According to organizer G. S. Pottier, ten delegates were elected by the Lithuanians, eight by the Poles, four by the Greeks and three by the English speaking mine workers. Their names were not divulged.

No break has yet occurred in the ranks of the striking mine workers, though additional notices of the offer of an increase of 10 per cent in wages were posted throughout the region. In fact there are many indications everywhere of an intent on the part of the strikers to insist on other concessions and to also remain out until the operators give recognition to their national organization.

Kindled Fire With Kerosene.

Charleston, W. Va., Oct. 3.—While Mrs. Henry Blaisel was kindling a fire with kerosene oil, the can exploded, and before help could arrive a 4-months-old child was burned to death. The mother, with clothing afire, leaped from the second story window. She will die from her injuries.

A WEEK'S NEWS CONDENSED

Thursday, Sept. 27.

Gen. Porfirio Diaz was declared unanimously elected for his fifth successive term as president of Mexico.

Lightning knocked down tons of brick at Edwardsville, Ills., burying four men, who were crushed to death.

Mrs. G. A. Barker, a wealthy St. Louis woman, saved her pet dog from being killed by a trolley car, but was herself killed.

County Treasurer Bambauer was held up at Merced, Cal., compelled to open the vault, which was robbed of $1,500, and he was locked in the vault. He was nearly dead when liberated.

Friday, Sept. 28.

Lawrence Pierson, of the Lake Forest (Ills.) University football team, died from injuries received in a game.

There is a big demand for unskilled labor in Texas. Railroads are carrying Italians from Chicago and are importing Mexicans.

Capt. F. D. Sharp, U. S. A., retired, cousin of Gen. U. S. Grant, died yesterday in Kansas City, Mo., from an overdose of bromide. Capt. Sharp was totally blind, and it is supposed he was unable to properly guage the quantity.

At Springfield, Mass., last night Jimmy Michael, the Welsh midget, easily defeated Bobby Walthour in an interesting motor paced 20-mile race; Michael was over four laps ahead of Walthour, and was never pushed. Time, 33:02.

Saturday, Sept. 29.

The Republican factions in Delaware have finally united on a state ticket.

Jim Howard, sentenced at Frankfort, Ky., to hang Dec. 7 for the murder of Goebel, asserts his innocence.

William Gibbs (colored) was sentenced in Philadelphia to 12 years imprisonment and $100 fine for felonious assault on a 12-year-old colored girl.

Chauncey Davis, hanged at Raleigh, N. C., for burning the residence of Mrs. Lavina Battle, died protesting his innocense.

At Lake Charles, La., Paul Sloan, a deputy sheriff, was shot and killed while defending a negro from the vengeance of a mob.

Monday, Oct. 1.

Surgeon General Sternberg writes a letter favoring the army canteen.

Sexto Lopez, formerly secretary and confidant of Aguinaldo, arrived in New York and went to Boston.

It is officially announced that Lord Roberts has been appointed commander-in-chief of the British army.

Andrew Carnegie, concerning whose attitude in the campaign there have been conflicting reports, has declared for McKinley.

Senator Hanna says: "Any man who would put a straw in the way of settling the great miners' strike ought to be hanged."

Henry Cronenberger and William Stefield, unionists, and Detective Foulks were killed in a fight with Cleveland non-union men.

Aeronaut Minnie Woodall descended in her balloon on a railroad track at Terre Haute, Ind., Saturday in front of a moving train, which was stopped when touching her.

Tuesday, Oct. 2.

Governor Roosevelt yesterday addressed several meetings in Nebraska.

The Galveston relief fund has reached only $881,043, and $5,000,000 more is needed.

Rev. F. E. Clark declares the present unrest in China the result of commercial greed.

September just closed was the hottest September month since 1881, with only two rainy days in this section.

At Greenwood, Pa., mischievous boys tied a stick of dynamite to a cow's tail, and the animal was blown to bits.

Prince Albert of Flanders and the Duchess of Bavaria were married yesterday at Brussels. It is a genuine love match.

John E. Hudson, president of the American Bell Telephone company, died suddenly in a Boston railroad station, aged 61.

At Wichita, Kan., a trolley car plunged down a hill into a creek, injuring 30 of the 50 passengers. A 70-year-old woman had her eye knocked out.

Wednesday, Oct. 3.

It is announced that Melbourne will be the capital of Confederated Australia.

Republicans of the Sixth New Jersey district renominated Richard Wayne Parker for congress.

A dispatch from Milan announces the arrest of five suspected anarchists from the United States.

In New York's municipal council yesterday a resolution for the removal of the Dewey arch was adopted.

German statistics show that 544,283 children below 14 years of age are engaged in industrial pursuits.

The Michigan supreme court, in a unanimous opinion, declares the beet sugar bounty law of 1897 unconstitutional.

The heirs of the late Herr Pascherr, the great German brewer, have presented to Munich 1,000,000 marks for benevolent purposes.

General Harrison in the Campaign.

New York, Oct. 3.—The national campaign committee wrote ex-President Harrison about a month ago asking him to take some active part in the campaign. Mr. Harrison replied asking the committee not to press him to make any speeches early in the campaign. It is now said on the highest authority that Gen. Harrison will not be asked to make any speeches until nearly the close of the campaign—till after Governor Roosevelt has made his tour of New York state. Then he will take the stump, and make several speches, at least two of which are to be delivered in this city.

Fereno Won Kentucky Futurity.

Lexington, Ky., Oct. 3.—The twenty-eighth fall meeting of the Kentucky Trotting Horse Breeders' association opened yesterday with an exceptionally large attendance and with every prospect of the most successful meeting ever held. The feature was the great Kentucky Futurity, for $16,000, for 3-year-olds. There were nine starters, and Fereno, the Walnut Hall farm filly, owned by Mr. L. V. Harkness, won in straight heats. In the second heat Fereno broke the Futurity record by coming under the wire in 2:10¾, the previous record being that made by Extacy last year, 2:11½.

WANTED—A number of men and women for first class places in Richmond and elsewhere. If you want work, come to see us.
tf J. H. RICE & Co.,

CHINESE CONTROVERSY

Will Probably Be Decided Without a Resort to War.

FAVORING THE AMERICAN PLAN.

The Agreement, It Is Said, Will Be on the Basis of the Propositions Laid Down by Secretary Hay—Germany Will Probably Agree.

Washington, Oct. 3.—Favorable news has reached Washington from the European chancelleries indicating that a complete agreement as to China is within sight. The agreement will be on the basis of the propositions laid down by Secretary Hay in his note of July 3 and the subsequent notes treating of that subject. The accord of Russia with the United States is more complete than was anticipated at first, and the reports show that all of the European nations probably are placing themselves in position to take advantage of the opening made by the United States, and soon will be ready to begin negotiations for a settlement with the Chinese government. The Russians already have given notice of such purpose, and while the text of the French note on this subject has not reached the state department the officials are satisfied that France, like Russia, is ready to negotiate at once.

As for Germany, either the position of that government has been misunderstood or it has sustained a change of mind. Possibly the former is the case, but, however that may be, it is quite certain from the advices which have reached Washington that the German government, upon careful inspection of the plans for a settlement projected by the United States, finds therein nothing inconsistent with the German aspirations. Therefore, it may be expected that Germany, too, will be prepared soon to join in this common movement toward a settlement. It may be stated that altogether the prospects of an adjustment of the Chinese difficulty without resort to formal war are very much brighter than they were one week ago.

The news developments of the day were few, being confined to a cablegram from Mr. Conger recting the departure of the Russian minister and suite from Pekin, and an authentication by Minister Wu for the edict providing for the punishment of Tuan and the guilty princes.

GERMANS SCATTER BOXERS.

Forty of the Murderous Chinamen Killed, Four Germans Wounded.

London, Oct. 3.—A Pekin dispatch of Sept. 26 says: The German column, consisting of 1,700 men under Gen. Von Hoopfner, encountered a small Boxer force south of the Imperial Deer Park yesterday and killed 40 of the Chinese during a fight which followed. The Chinese were put to flight and scattered. Four Germans were wounded.

Chi-Hsin, a member of the tsung-li-yamen, of notorious anti-foreign tendencies and a patron of the Boxers, has been captured in the Imperial City by the Japanese. His fate has not been determined upon.

There is a Shanghai rumor that the allies have captured Shan Hai Kwan and a report from Canton that mission property has been destroyed at Kung Mun, on the West river.

TRIED TO POISON A FAMILY.

Murderous Servant Arrested While Hiding in the Woods.

New York, Oct. 3.—A warrant was issued late yesterday for the arrest of Annie Floyd, also known as Annie Simmons, a negress who formerly lived in Hempstead, L. I., who is charged with twice poisoning the family of Jacob A. Roberts, of Hempstead. The warrant was issued upon the report of Dr. Lanehart, of Hempstead, who made a qualitative analysis of sugar which was supposed to have been drugged by the colored woman and served to the Roberts family. The analysis showed the presence of arsenic in the sugar, but it is said the poison was in such great quantities that it did not have the intended effect. None of the members of the family is in danger now. The servant has thus far eluded arrest, but has been traced to Suffolk county. The woman was arrested last night while hiding in the woods near Babylon.

Freedom For Imprisoned Strikers.

San Francisco, Oct. 2.—Through a decision rendered yesterday by the United States circuit court of appeals the ten Idaho strikers who were convicted of a conspiracy to obstruct a train carrying the mails will secure their release from San Quentin. The case is one growing out of the big strike in Idaho in 1899 and the destruction of the mill of the Buker Hill and Sullivan Mining company. The judges decide that the men did not conspire to obstruct a mail train, and that the offense of delaying a railroad car was not an offense against federal laws.

Parents Prohibit Football.

Lake Forest, Ills., Oct. 3.—The death of Lawrence Pierson, of the Lake Forest university football eleven, from injuries received in a game a week ago has resulted in action by parents of other players. Six players have been forbidden to play the great college game. The game with Wisconsin, scheduled for next Saturday, as well as all the other heavy games down for the season, will have to be cancelled. This action has been taken because of the loss of men, and not on any ruling of the faculty, which has not taken any position in regard to the matter.

The Charges Against Rathbone.

Havana, Oct. 3.—The Havana Post, referring to the postoffice frauds, makes the following statement: "We have been quietly, and on our own account, working up the case against Mr. Estes G. Rathbone, and we now believe that he will be charged with having concocted the whole scheme of embezzlement. It may even be shown that he secured for himself something between $27,000 and $28,000."

More Iron Workers on Strike.

Harrisburg, Oct. 3.—The 300 employes of the Logan Iron and Steel works at Burnham, Mifflin county, have quit work as a result of notices posted reducing puddlers from $4 to $3 per ton, and other employes in proportion.

EMPLOYMENT.

Any number of girls can have any kind of house work, city and country. Good wages no fare.
KREMER, 2718 Juniper St., Philadelphia, Pa.

DO FOR YOURSELF AT HOME.
Send for a free copy of Dr. Humphreys' Manual, giving treatment and cure of the sick in all ailments.
Humphreys' Company, P. O. Box 1810, New York.

Cures Weak Men Free

INSURES LOVE AND A HAPPY HOME FOR ALL

How any man may quickly cure himself after years of suffering from sexual weakness lost vitality, night losses, varicocele &c and enlarge small weak organs to full size and

L. W. KNAPP, M. D.

vigor. Simply send your name and address to Dr. L. W. Knapp, 1822 Hull Bldg., Detroit, Mich., and he will gladly send the free receipt with full directions so that any man may easily cure himself at home. This is certainly a most generous offer and the following extracts taken from his daily mail show what men think of his generosity.

"Dear Sir:—Please accept my sincere thanks for yours of recent date. I have given your treatment a thorough test and the benefit has been extraordinary. It has completely braced me up. I am just as vigorous as when a boy and you cannot realize how happy I am."

"Dear Sir:—Your method worked beautifully. Results were exactly what I needed. Strength and vigor have completely returned and enlargement is entirely satisfactory."

"Dear Sir:—Yours was received and I had no trouble in making use of the receipt as directed, and after a few days use can truthfully say it is a boon to weak men. I am greatly improved in size, strength and vigor."

All correspondence is strictly confidential, mailed in plain sealed envelope. The receipt is free for the asking and he wants every man to have it.

Dr. Humphreys'

Specifies cure by acting directly upon the disease, without exciting disorder in any other part of the system.

NO.	CURES.	PRICES.
1	Fevers, Congestions, Inflammations.	.25
2	Worms, Worm Fever, Worm Colic...	.25
3	Teething, Colic, Crying, Wakefulness	.25
4	Diarrhea, of Children or Adults.....	.25
7	Coughs, Colds, Bronchitis.....	.25
8	Neuralgia, Toothache, Faceache.....	.25
9	Headache, Sick Headache, Vertigo..	.25
10	Dyspepsia, Indigestion, Weak Stomach.	.25
11	Suppressed or Painful Periods....	.25
12	Whites, Too Profuse Periods.....	.25
13	Croup, Laryngitis, Hoarseness.....	.25
14	Salt Rheum, Erysipelas, Eruptions..	.25
15	Rheumatism, Rheumatic Pains.....	.25
16	Malaria, Chills, Fever and Ague.....	.25
19	Catarrh, Influenza, Cold in the Head	.25
20	Whooping-Cough.....	.25
27	Kidney Diseases.....	.25
28	Nervous Debility.....	1.00
30	Urinary Weakness, Wetting Bed.....	.25
77	Grip, Hay Fever.....	.25

Dr. Humphreys' Manual of all Diseases at your Druggists or Mailed Free.
Sold by druggists, or sent on receipt of price. Humphreys' Med. Co., Cor. William & John Sts. New York.

ROBT. S. FORRESTER
FLORIST,
215 E. Leigh Street,
Richmond, Virgin a
I am prepared to furnish the public with plants of all kinds. Cut flowers, funeral designs, etc.
I will be pleased to have a share of the patronage of the public

SECOND TO NONE.
Woman's Corner Stone Beneficial Ass'n.
Incorporated, March, 1897
OFFICE: - - 502 W. Leigh St.
Authorized Capital, $5,000.
Claims promptly paid as soon as satisfactory notice of sickness or death is placed in home office.
OFFICERS:
Louisa E. Williams, - President
Kate Holmes, - Vice-President
Bettie Brown, - - Treasurer
Mildred Cooke Jones, Sec. & Bus. Man.
BOARD OF DIRECTORS:
Louisa E. Williams, Kate Holmes, Mattie F. Johnson, Ann M. Johnson, Bettie Brown, Mildred C. Jones.

KNOXVILLE COLLEGE,
:o:
TWENTY-FIFTH ANNIVERSARY JUBILEE, June 11 and 12.
:o:
Addresses by prominent Educators South and North, including President W. H. Councill of Huntsville, Dr. E. L. Parks of Gammon Theological Seminary, Rev. G. W. Mood of Fisk University, Dr. W. H. Memillan, of Alleghany, Pa., Governor Benton McMillan and others.
Reduced rates on the certificate plan of one and a third from all points in Tennessee, Kentucky, Georgia and Alabama.
Total expense for the year of board, fuel, light, furnished room, etc. $58.

National Employment Agency.
27 N. Juniper St., Philadelphia, Pa.
I can place any number of young house work girls. Good wages. Write or particulars 6 24

DON'T SPOIL your hair by using cheap imitations. Insist on having the original Ozonized Ox Marrow and FEEL SAFE. It is a preparation that has stood the test of time and never fails to give perfect satisfaction. It renders the hair soft, pliable and glossy and makes it grow. Sold over 40 years and used by thousands. Warranted harmless. Testimonials on request. Only 50 cents. Sold by dealers or send us $1.40 Postal or Express Money Order for three bottles, express paid. Write your name and address plainly to
OZONIZED OX MARROW CO.,
36 Wabash Ave., Chicago, Ill.

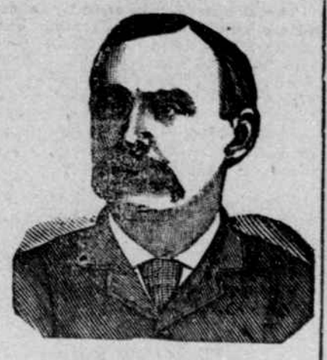

1,000 REWARD,
Dr. Shea, Marvelous Medium

Gives the names of dead and living friends, tell who and when you will marry, also of business journeys, lawsuits, absent friends, health or anything you know, no matter what it is. He can call up your spirit friends and show them to you. Can make them rap all around the room. He asks no questions don't ask you to write names for him. Don't try to pump you in any way but tells you right off. He is thoroughly endorsed by leading spiritualists everywhere, received from them a gold medal and special license to practice his wonderful powers, credentials no one else can show, can give thousands of references to both white and colored patrons. Twenty-five years practice—seven in Brooklyn—will show you that he can do all that he can tell of. Can tell what business is best for you and where, how to win speedy marriage with the one you love. How to be successful in all your doings in short what is best to do. He succeeds when all others fail. Positive satisfaction or no pay. Call and see. You will find it lucky to consult this Christian gentleman. He has a medicine that will cure drunkenness, cad be be given patient not knowing it. Thosands through him are now

RICH, HAPPY AND SUCCESSFUL.

with all their undertakings, while those who neglect his advice are still laboring against poverty. Through his perfect knowledge of chemistry, he can impart to you a secret that will overcome your enemies and win your friends. His aid and advice has often been solicited; the result has always been the securing of speedy and happy marriages and all your wishes. In love affairs he never fails. He has the secret of winning the affections of the opposite sex. It is the curse of spiritualism that in all large cities there are a class of men and women who claim powers they do not possess. They have neither gifts, credentials nor references. Surely the colored people are not so wanting in sense as to throw their time and money away on such. Dr. Shea refers to the Hon. William Denmore, architect and builder, 45 Cleveland Ave., and Arther Sewell, shipbuilder, South Brooklyn. All have known him for the past seven years. He gives a free test of his power to all. The doctor has practiced five years in New Orleans, St. Louis, Memphis and Louisville; understands thoroughly the diseases, spells or influences the race is subject to. He is now and always had a large patronage from them.

PLEASE READ THE FOLLOWING:

Brooklyn, Aug. 15, 1891.—This is to certify that came to New York from Albany. I was a stranger in a strange city, out of work and out of money. I had no luck in anything I undertook. What to do I did not know. A friend advised me to go and see Dr. Shea. I did. He told me the cause of my troubles, he took me in and treated me as a brother. Through him I got a good position that very week. I had been to others; they took my money and did me no good. I bless the day I first met Dr. Shea. I would advise all in bad luck, sick or in trouble to go to him at once.
Sincerely,
ALBERT AYERS, 2957 Atlantic Ave.

South Plainfield, Aug. 15, 1891.—This is to certify that my husband had gone away and been absent two years. I mourned for him night and day. I gave him up as dead. Hearing of the wonderful things Dr. Shea was doing, I resolved to consult him. He told me my husband was alive and well and where he was; told me he would come home and when. To my joy all of it came true. He is home now, come back like one from the dead. I also wish to say that this month I lost the sum of $350. I am a poor woman and I was most insane I went to Dr. Shea and he told me I would find my money and to my intense joy I did find it as he told me. I thank God there is a man so gifted in our midst that can help people and tell them what to do.
Sincerely,
MRS. MARY MILLER,
South Plainfield, N. J.

A SENSATION IN BROOKLYN—A MINISTER'S STATEMENT.

I wish to state that one of my parishoners was sick and in trouble for a long time, Mrs. Brown, 37 Gay Street. No one seemed to understand her case. She had several doctors but none of them seemed to know what was the matter. None could do her any good. It was my duty as her pastor to call and see her. Hearing of the wonderful work being done by Dr. Shea the last few years, I thought I would call and see him myself. I found him a kind sympathetic gentleman. He gave me a wonderful test of his powers; told me to send him a lock of patient's hair, which I did by her daughter.

He told at once what was the matter and in a short time cured her sound and well. Her family had seemingly been under a cloud. Now all is changed. All are well and prosperous. I can truly and heartily recommend Dr. Shea to all those in sickness or distress of any kind. Rev. William Johnson, Pastor Lebanon Church, Brooklyn.

Dr. Shea can show thousands such as the above.

DR. SHEA

has been carefully educated in the Homopathic and Eclectic Schools of Medicine. His success is wonderful in curing paralysis, Rheumatism, Asthma, Sore Eyes, Tumors, Cancers, Constipation, Ague, Dyspepsia, Tape Worms, Liver Complaints, Deafness, Catarrh, Dropsy, Piles, Nervous Debility, Heart Disease, Consumption, Diseases of women and children, Fits, Kidney Disease and all strange mysterious diseases which others don't understand. All diseases, no matter what they be. Nothing but honorable treatment. He can and will honestly tell you if you can be cured. Has all new remedies and new success. Has had ample experience in public hospitals and private clinics. No trifling with human life. Call at once.

Do not delay. Diplomas hang in parlors. Is a registered physician. A new remedy for Rheumatism just discovered, not a liniment. Hopeless cases and those that others cannot cure solicited to call. Fat folks thin, the childless made parents. All letters must contain $1.00, two stamps, age, lock of hair. Forces, consultation, advice and diagnosis. No postal cards.

Charges for medical treatment only. Mention this paper.
651 FULTON STREET,
BROOKLYN, N. Y.

Tonsorial Artist.
Little Billy's Place,
20 W. Leigh St., Richmond, Va.
First-Class Shaving and Hair Cutting.
Our styles are the LATEST and cannot be easily imitated. Your patronage respectfully solicited.
apl-28-jy-28.

S. W. Robinson,
23 N. 18TH ST.
Dealer In Fine Wines,
LIQUORS, CIGARS, &c.
All Stock Sold as Guaranteed.
PROMPT ATTENTION.
Your Patronage is Respectfully Solicited.

WANTED WEEKLY 100 COOKS Housemaids, and Waitresses for New York and other Northern Cities, wages from $3.00 to $5.00 per week. Transportation furnished, also 50 farm hands for Maryland.
R. W. ELSON,
tf 417 E. Broad St.

Old Phone, 577. - New Phone, 1138
A. D. PRICE,
Funeral Director Embalmer and Liveryman
All orders promptly filled at short notice by telegraph or telephone. Halls rented for meeting and nice entertainments. Plenty of room with all necessary conveniences. Large picnic or band wagons for hire at reasonable rates and nothing but first class carriages, buggies, etc. Keeps constantly on hand fine Funeral Supplies.
211 East Leigh Street
[RESIDENCE NEXT DOOR.]
OPEN DAY AND NIGHT—MAN ON DUTY ALL NIGHT

Established 1868. Old 'Phone 1431

Jacob A. Cooke.

J. A. & C. J.
Cooke
SUCCESSORS TO
Henry Cooke,

Cornelius J. Cooke

Funeral Directors, Embalmers and Liverymen
OFFICE, WAREROOMS & STABLES;
528 N. Adams St. Near Leigh St.
Night Calls and Orders by 'Phone Promptly Executed. Residence Up-stairs.

Hotel Dale
CORNER ARCTIC AND KENTUCKY AVES., ATLANTIC CITY N. J.
Ladies' and Gents' Cafe. European Plan.
OPEN ALL NIGHT.
E. W. DALE, Prop. NATHANIEL DIGGS, Me

BEFORE MAKING
JURGENS'
Your purchase you would do well to call at the most reliable furniture house in the city and see the fine line of
Refrigerators, Mattings, Oil-Cloths,
And in fact everything that is needed in house furnishings.
RUGS AND CARPETS,
Of every description; also the latest designs in ROCKERS and special CHAIRS. Our goods are the best for the price and the price is very low.
C. G. Jurgen's Son
421 EAST BROAD ST.,
between 4th and 5th Street

John Polke,
(Formerly of 307 N. 1st St.,) Has Removed his Entire
Restaurant
—TO—
16 West Broad St.,
All Kinds of mixed drinks served at the table. Lunches served to order
Special accommodation.

When You Are Sick
Pure and Fresh Medicines only will cure you then purchase your Drugs and Medicine from:
Leonard's
Reliable
Prescription
Drug Store
724 North Second Street.

Wm. Tennant,
9 E. Duval St. Richmond, Va.
—Dealer in—
FINE GROCERIES, MEATS, VEGETABLES, CIGARS TOBACCO AND FEED.
WOOD AND COAL;
PRICES LOW.
Goods Strictly First-class and delivered free.

'The Economy
303 N. 3RD STREET.
W. O. TURNER, Prop.
FINE TAILORING
CLEANING, DYEING
AND REPAIRING.
Goods called for and delivered free. All work guranteed. Old 'Phone 1138.

DENTISTRY
PAINLESS EXTRACTION
Fine Denistry is possible, only with fine material fashioned into correct form with infinite care and skill. Money invested in fine Denistry pay a high rate of interest, often for a life-time. The interest is beautiful Teeth, Comfort, Pleasure and Health.
OFFICE HOURS: From 8 A. M. to 8 P. M.
Old Phone, 816
Dr. P B. Ramsey,
102 W. Leigh St., Richmond, Va.

A REAL
GRAPHOPHONE
—FOR—
$5.00

Simple "Jewel" Motor, Mechanism Violin, Durable Cone Attachment.
NO BOTHER, MUCH FUN
All the Wonders and Pleasures of the High-Priced Talking Machines.
When accompanied by a Recorder this Graphophone can be used to make Records. Price with Recorder, $7.50. Repetitions on the standard Records. Send order and money to our nearest office.
COLUMBIA PHONOGRAPH CO. Dept. R
NEW YORK, 1258-65 Broadway.
CHICAGO, 89 Wabash Ave.
ST. LOUIS, 930-932 Olive St.
WASHINGTON, 929 Pennsylvania Ave.
PHILADELPHIA, 1308 Chestnut St.
BALTIMORE, 10 E. Baltimore St.
BUFFALO, 372 Main St.
SAN FRANCISCO, 776 Market St.
PARIS, 34 Boulevard des Italiens.
BERLIN, 85 Friedrichstrasse.