DAILY HERALD.

United States Signal Service.
Report of observations taken at Los Angeles, April 27, 1890:

Time.	Bar.	Ther.	R H'm	W d	Vel	
5:07 a. m.	30.01	50	97	Cm	0	Foggy
5:07 p. m.	29.95	58	83	W	6	Cl'less

Max. tem., 73; min. tem., 48.

PERSONAL.

J. Gallman is down from Newhall for a day or two.

William Barclay was up from Compton yesterday.

Mr. J. H. McIlwain, of St. Louis, is a guest of the Nadeau.

Mr. T. R. Howard, of Louisville, Ky., is a guest of the Nadeau.

Mrs. E. R. Tillinar, of New York, is a recent visitor to the city.

Mr. and Mrs. E. P. Spileman came up from San Diego yesterday.

J. Shurman and J. B. Rice came up from San Diego yesterday.

J. H. McCullough, a well-known resident of Downey is in the city.

Mr. and Mrs. T. J. Urquhart came down from Mojave yesterday.

Mr. and Mrs. J. H. Barber, of San Diego, are sojourning at the Nadeau.

Dr. Andrew Imrie of Detroit, Michigan, is in Los Angeles for a few weeks.

Mr. and Mrs. C. N. Van Slyke, of San Francisco, are guests of the Nadeau.

E. Klingman of Port Townsend, Washington, is spending a few days here.

Mr. E. V. Clergue, of New York, also J. H. Clergue, of Bangor, are stopping at the Nadeau.

A. Cameron came in from La Puente yesterday and reports business booming in that vicinity.

Mrs. M. B. Atkinson and J. B. Atkinson of Jackson, Miss., are visiting Southern California.

William Hood, chief engineer of the Southern Pacific Railroad Company, was in the city yesterday.

Mr. and Mrs. R. E. Beaver of Kingman, A. T., are visiting Los Angeles. They are accompanied by their daughter.

Major Hildebrandt and sister, of Woodstock, Ill., are passing through this part of the State leisurely, visiting all the points of interest.

Among the recent visitors to the city were Mr. and Mrs. J. B. Satic, of Lathrop. They have decided to remove to Los Angeles this summer.

Judge J. K. Atkinson, of Elmira, N. Y., is visiting Los Angeles. He is accompanied by his wife and daughter, and says he will probably make his home in this part of the country.

NEWS NOTES.

The Iroquois Club will meet tomorrow evening and nominations for officers will be made for the ensuing term.

The City Council will meet this morning at 10 o'clock. Several important matters will come up for discussion.

The pictures on exhibition at the pavilion will be at the disposal of their owners between 1 and 3 o'clock today. They will be sent to them.

The Woman's Annex of the Chamber of Commerce will meet at 2 o'clock this afternoon. The meeting will be important, as an election is to take place.

At 3 o'clock yesterday afternoon J. J. Gannon, a laborer in the employ of the Redondo Beach Company, was wrestling in fun with a man named Nieland on the corner of Ann and San Fernando streets, when he was thrown heavily to the ground by his companion. As he appeared to be unable to rise, his friends picked him up, and it was found that he had sustained a fracture of the right fibula close to the ankle. He was subsequently conveyed to the county hospital in the ambulance for medical treatment.

A musical was given Saturday evening at the house of Prof. Loeb, 1114 W. Tenth street by Miss Estella Meyer, Miss Lea Hellman, Master H. Meyer and Mr. Ed Germain, assisted by Prof. Loeb. Compositions of Chopin, Mozart, also duets for piano, and overtures of *Faust* and *Martha* were rendered. Those present were Mrs. C. Smith, Mrs. S. Meyer, Miss Camilla Hellman, Miss Esther Meyer, Messrs. I. W. Hellman, C. Smith, H. Burr, H. Meyer, Misses Rosa Meyer, Tillie Loeb, Geneve Smith.

R. D. List, 123 W. Second st. Simi telephone. Notary Public. Legal papers carefully drawn.

BOYS' READING ROOM.

A Lecture to be Given For Its Benefit.

On Wednesday evening, at Temperance Temple, a stereopticon lecture will be given by A. H. Hutchinson for the benefit of the boys' reading-room on Third street near Main. Mr. Hutchinson has a number of excellent views and his lecture to accompany them will be most interesting. The boys' reading-room will shortly be moved to Main street, between Second and Third streets, where large quarters have been obtained, and the money derived from this entertainment will go toward the support of the institution.

AMUSEMENTS.

Hallen & Hart in "Later On" at the Los Angeles.

A very good Sunday night house for Los Angeles assembled at the Los Angeles last night to welcome back Hallen & Hart in their musical farce-comedy of *Later On*. The piece is very much improved in all respects since it was here before, and the fun created by the production last night was laughter-compelling in a high degree. There is a good deal of very good dancing, of both the grotesque and fancy type, and many of the songs are funny in the extreme. The play is on for five nights.

The St. Vincent Boys.

The Grand was packed last night to witness a production of *The Hidden Gem*, a drama by Cardinal Wiseman, by the young gentlemen of St. Vincent's college. The affair was opened by an address by Master W. V. Ponet, in which the young gentleman acquitted himself remarkably well. The drama was well acted by the following cast:

"Euphemianus," a Roman patrician, A. J. Mesmer; "Alexius," under the name of Ignocus, his son, J. F. Kenealy; "Carinus," his nephew, E. Ganahl; "Proculus," his steward, H. Dunnigan; "Eusebius" (freed after second act) R. Thorpe; "Bibulus," a slave, J. S. Glass; "Davus," a slave, J. Rimpau; "Uriulus," a slave, D. Pryor; "Verna," a slave, B. Rimpau; "Gannio," a beggar, R. Dillon; "Imperial chamberlain," A. Cummings; "Officer," H. Reilly.

"The Bostonians" Tonight.

Tonight will be a great occasion at the Grand. The Bostonians will appear in *Don Quixote*, an opera new in this city. It will be gorgeously staged and costumed, and the music given with the entire strength of the Bostonian Company. The sale of seats has been large, and it being a "first night," with such a splendid attraction, a full house is assured.

A NEW GAME OF THE GIRLS.

"Swaps" as Played by the Washington High School Girls.

"I'll do swaps with you."

She was a delicious high school girl; one of those demure, pink-cheeked bits of humanity, so childishly frank, so womanly clever; one of the queer things in quaint gowns, big hats, high-shouldered capes and long, wrinkled gloves.

"Indeed I will," continued the lovely bud. "I'll do swaps with you, 'pon honor, too."

"Swaps! Well, what on earth is, or are, swaps?"

"You don't know what swaps are?" and a shade of velvet pity softened the maiden's bright eyes as she looked at mamma's friend.

"No, Elsie, dear." And the worldly wise woman blushed at her own ignorance.

"My, my," cooed Elsie, "how funny. Well, I'll tell you all about it. Now we—that is, you and I—make a bargain for swaps—real, genuine swaps—nothing you made yourself or asked for. Well, you just keep my swaps all stored up, and I do yours. Then, when you see me, you say, or I say, quick, 'Got a swap for you.' Then we both yell, just as quick as lightning, 'Last Go!' See? The one who says 'last go' first gets the swap."

"But what is the swap, dear? persisted the lady.

"Oh!" said the high school girl, shrugging her shoulders, "swaps are anything good."

"Anything good? They're not to eat," ventured the candidate for initiation.

"To eat?" shrieked Elsie, in a tone of disgust, and she actually let fall her bag of taffy. "To eat? Well, I should say not; it's to hear things people say about you; compliments on your eyes or hair or your mind. See?"

The lady was about to admit that she was familiar with swaps, but—

"When you say: 'I've got a swap for you,' and then yell 'last go!' before the other girl does, she has to give you one first, or you can just hold her back for days and days, and make her just wild. You see, it's 'pon honor; she can't make 'em up or ask anybody to do them on purpose The fun you get holding her swap back would be a heap improved if you didn't feel so mean to wait so long for other people to say nice things about you."

The child is father to the man, and the Washington high school girl is mother to the society woman. The schoolgirl's game of "swaps" is nothing more or less than the legitimate business of society, only the trade among the schoolgirls is dignified by perfect frankness and has the advantage of such limitations and restrictions as "'pon honor," which apparently do not obtain in the conventional drawing-room.—[Washington Post.

THE WORLD MOVES.

The Points in Which We Surpass the Ancients.

Let us sum up the conclusions of this paper: First—The desire of food has passed the stage of gluttony and become in Europe and America only a subordinate branch of general luxury. Second—Sexual love has undergone a glorifying transformation from a universal brute instinct to (very commonly) an exalting ideal passion. Third—Indolence has given way to almost feverish activity. Fourth—Hatred has diminished in frequency and intensity, and revenge has become obsolete. Anger is perhaps more often self-controlled. Fifth—Sympathy with suffering has vastly increased and largely displaced heteropathy and aversion. Sixth—Wholesome indignation has waned disastrously, and remorse has disappeared. Seventh—Avarice has almost died out and given place to acquisitiveness and covetousness, often united with prodigality, and giving rise to a gigantic extension of the vice of gambling. Eighth—The desire of fame has degenerated into the love of notoriety. Ninth—The love of natural beauty, especially of the wilder sort, has been born and has become a large factor in modern enjoyment. Tenth—Humor is more common, more refined and more prized. Eleventh—Men and women have become almost nomadic in their habits, so perpetual are their removals and journeys. Twelfth—The minds of men have become more subtle, their emotions more varied, more complex, more rarefied in every way; thereby new dangers of duplicity are incurred, and at the same time the capacity for high emotional and intellectual pleasure is enlarged.—[Frances Power Cobb, in the April Forum.

Stanford's Original Scheme.

Apropos of the bill recently introduced by Senator Stanford, authorizing the Government to loan money on mortgage, one of the Kansas statesmen in Congress, whose name, at his own request, will not be used, stated today that he felt quite certain that if delegates to a national convention were to be chosen in Kansas six weeks from now, and Stanford continued working his boom in the meantime, as he has during the past month, he would be reasonably certain of having an instructed delegation in the national convention from Kansas. Stanford is trying to capture the farmers' associations, the Knights of Labor, and other labor organizations, and of course will stand in well with the corporations. His scheme is decidedly unique and original, but it is safe to say that when he gets through with it he will not be as rich as he is now, and he may find himself in an asylum for the insane instead of in the United States Senate or the White House.—[St. Louis Republic.

Undelivered Telegrams.

The following telegrams remain uncalled for at the Western Union telegraph office, corner Court and Main streets, April 27, 1890: Eva Allen, Frank Keller, John F. Tuhner, Adam Luchsinger, D. Penman, K. F. Peterson.

There are undelivered telegrams at the office of the Postal Telegraph, 125 West First street, for W. H. Snedeker, T. M. Thompson, C. H. White and A. H. Austin.

Used the Term Advisedly.

Whipper—Why do you call Littleshort a bad egg?

Snapper—Oh, it's so disagreeable to have him strike you when he's broke.—[Puck.

HOTEL ARRIVALS.

St. Elmo.

J Gullman, Newhall
W F Johnson, Colton
J Kanvon, S Tyrol, Aus
J E Riley, Wilmington
F P Thompson, S Fran
J Shurman, S Diego
W H Curlin, Cahuenga
L L Pietier, Montreal
J Sullivan, N Y
R Broderick, do
F Gazel, do
C Moser, Tia Juana
W Barclay, Compton
J B King, city
L Fickart, Tehachapi
R Walton, S Fran
J B Rice, S Diego
J A Ruro, city
A Cameron, La Puente
R Thayer, N Y
Chas Kettler, do
R H Hutton, Sacto

Hollenbeck.

E Klingman, Wash
Dr A Imrie, Detroit
JHMcCullough, Downey
G A Penniman, S F
D T Murphy, do
J de W Allen, do
E M Frank, do
B Ross, do
Julius H Franck, do
E Clark, do
S N Feldheim, do
E Loup, do
Wm P Stenan, do
G W Conaway, do
H R Berry, do
Geo D Smith, N Y
G L Hilliard, Barstow
E B Spileman & wf S Dgo
R G Cate, Chicago
H C Forton, N Y
W P Gundy, Toronto
M Kolliner, N Y
G M Kinger, Sioux City
Mrs T C Joselyn, Iowa
Mrs E R Tillman, N Y
Nat J Rice, do
R E Beaver, wf & dr, A T
G E Gard & wf, Alosta
G del Amo & wf, Cal
J K Schultze, S F
James Sullivan, Pasadena.

Arcade.

Mrs T J Urquhart & fa, Mojave
Mrs C N Donaldson, Carpinteria
B Reinken, St Louis
G E Storey, St Helena
Mrs M B Atkinson, Jackson, Miss
G W Atkinson, do
W Hood, chief engineer S P R R, San Fran
Miss Dubin, Napa
J S Pitman, Santa Ana
Mrs S West, Saticoy, Cal
S Robinow, Hamburg
W B Storey, San Fran
Rev Fassinotte, Ba'field
A T Cornell, San Diego
Mrs Ed Young, do
Mr Denning, Chicago
Mrs Pratt, do

CATARRH CURED, health and sweet breath secured, by Shiloh's Catarrh remedy. Price 50 cents. Nasal Injector free. For sale by C. F. Heinzeman, 122 North Main street.

General Spring Opening.

Saturday, March 29th, and Monday, March 31st, Madam D. Gotthelf, importer of fine French Millinery, 121 S. Spring street. Positively the handsomest, largest and most desirable stock, at reasonable prices.

For Rent.

Second-street park, containing eight acres and a beautiful lake. Would make the finest nursery and flower garden in the State. Apply to JOE BAYER & CO., 131 North Main Street.

For First-Class Coupes or Carriages,

Best turnouts and lowest rates in the city, go to City Cab and Carriage Company, office and stand, Hollenbeck hotel, corner Second and Spring streets. Telephone 40. Phil. Dei.

WILL YOU SUFFER with Dyspepsia and Liver Complaint? Shiloh's Vitalizer is guaranteed to cure you. For sale by C. F. Heinzeman, 122 North Main street.

AUCTION SALE.

W. E. Beeson will sell the entire contents of store,

No. 546 South Spring Street,

—ON—

MONDAY, APRIL 28th, 1890

AT 10 O'CLOCK A. M.

Consisting of Mahogany, Antique and Ash Bedroom Suits, Bed Lounges, Crockery, a large Family Range, Cooking Utensils.

BEN. O. RHOADES, Auctioneer. ap27-2t

EPPS'S COCOA.

BREAKFAST.

"By a thorough knowledge of the natural laws which govern the operations of digestion and nutrition, and by a careful application of the fine properties of well selected Cocoa, Mr. Epps has provided our breakfast tables with a delicately flavored beverage which may save us many heavy doctor's bills. It is by the judicious use of such articles of diet that a constitution may be gradually built up until strong enough to resist every tendency to disease. Hundreds of subtile maladies are floating around us ready to attack wherever there is a weak point. We may escape many a fatal shaft by keeping ourselves well fortified with pure blood and a properly nourished frame."—Civil Service Gazette. Made simply with boiling water or milk. Sold only in half-pound tins, by grocers, labeled thus: JAMES EPPS & CO., Homœopathic Chemists. London, England. se2-tu&th&w-12m

N. GLASS,

Brother of the late Charles Glass, has opened a

New Blacksmith Shop,

At 540 South Spring Street, between Sixth and Seventh,

And solicits the public patronage. Good work and lowest prices. ap13-3m

Richmond Stables,

J. N. BUTCHER, Proprietor.

STYLISH LIVERY RIGS.

Horses Boarded by the Day, Week or Month at Reasonable Rates. ap3-1m

C. F. HEINZEMAN,

Druggist & Chemist,

No. 122 N. Main St., Los Angeles, Cal.

Prescriptions carefully compounded day and night. d21-tf

A Speedy Cure Warranted.

DR. BELL'S GERMAN EXTRACT CURES all private, chronic, syphilitic, urinary, skin and blood diseases; catarrh, lung affections, female complaints, and all such diseases as are brought about by indiscretion and excesses; $1. No cure, no pay. Dr. Bell's French Wash cures all private diseases, blood poison, old sores and ulcers, G. & G. in two or three days, $1. No preparation on earth equal to it. For sale only at the celebrated BERLIN DRUG STORE, 505 South Spring street, Los Angeles, Cal. They have over 90,000 testimonials of wonderful cures. fe10-eod

The Celebrated French Cure,

Warranted to cure "APHRODITINE" or money refunded.

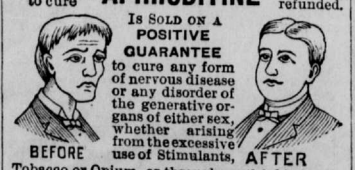

Is Sold on a Positive Guarantee to cure any form of nervous disease or any disorder of the generative organs of either sex, whether arising from the excessive use of Stimulants, Tobacco or Opium, or through youthful indiscretion, over indulgence, &c., such as Loss of Brain Power, Wakefulness, Bearing down Pains in the Back, Seminal Weakness, Hysteria, Nervous Prostration, Nocturnal Emissions, Leucorrhœa, Dizziness, Weak Memory, Loss of Power and Impotency, which if neglected often lead to premature old age and insanity. Price $1.00 a box, 6 boxes for $5.00. Sent by mail on receipt of price.

A WRITTEN GUARANTEE is given for every $5.00 order received, to refund the money if a Permanent cure is not effected. We have thousands of testimonials from old and young, of both sexes, who have been permanently cured by the use of APHRODITINE. Circular free. Address THE APHRO MEDICINE CO.

SALE & OFF, Two Stores: 220 S. Spring and Corner Spring and Fourth Sts.

SAMPLE FREE TO MEN

THE LECLANCHE TAPERS, a Quick, Perfect and Lasting Cure for NERVOUS DEBILITY, WEAKNESS, DECAY, LOSSES, LOST POWER, &c. Sample and 48 pp. Book Free. Sealed and Private. Parts of the Body Enlarged. VARICOCELE Cured. Leclanche Med. Inst., 41 Union Sq., N. Y.

NOTICE IS HEREBY GIVEN THAT UNless the owner of two mares (both bay color) left for pasturage, one year and four months ago, at the ranch of Valentine Vasquez, Ranchito, appears to claim same and pay charges, same will be sold for their keep, April 29, 1890. mr30-eod-1m*

ST. JACOBS OIL

CURES PERMANENTLY

SPRAINS and STRAINS.

Athletes Praise it Highly.

656 Minna St., San Francisco, Cal., May 3, 1887. Some time ago, while a member of the Olympic Athletic Club, I sprained my knee severely and suffered agony, but was speedily and completely cured by St. Jacobs Oil. JOHN GARBUTT.

Jumped from Engine.

609 S. 17th St., Omaha, Neb., Sept. 22, 1888. I jumped from an engine in collision, and strained my ankle very badly. I used canes for weeks. St. Jacobs Oil completely cured me. G. RORDER.

AT DRUGGISTS AND DEALERS.

THE CHARLES A. VOGELER CO., Baltimore, Md.

AMUSEMENTS.

GRAND OPERA HOUSE, H. C. WYATT, Lessee and Manager.

ONE WEEK ONLY, BEGINNING APRIL 28. WEDNESDAY AND SATURDAY MATINEES. The Renowned and Famous

BOSTONIANS! BOSTONIANS!

IN ENGLISH OPERA.

MESSRS. TOM KARL, W. H. McDONALD and H. C. BARNABEE, Proprietors.

PRINCIPALS—SOPRANOS: Marie Stone, Juliette Corden, Carlotta Maconda.

CONTRALTOS: Jessie Bartlett Davis, Flora Finlayson, Josephine Bartlett.

TENORS: Tom Karl and Edwin W. Hoff.

BARITONES: H. C. Barnabee, W. H. McDonald.

BASSOS: Eugene Cowles, F. Dixon, G. Frothingham.

35 — CHORUS OF — 35 15—ORCHESTRA OF—15

REPERTOIRE:

Monday.....DON QUIXOTE
Tuesday.....PYGMALION AND GALATEA
Wednesday Matinee.....MUSKETEERS
Wednesday.....SUZETTE
Thursday.....BOHEMIAN GIRL
Friday.....MIGNON
Saturday Matinee.....FATINITZA
Saturday.....FRA DIAVOLO

PRICES—$150, $1, 75c, 50c and 25c.
Seats now on sale. ap23

LOS ANGELES THEATER. McLAIN & LEHMAN, Lessees and Managers.

NOW SCREAM!

SUNDAY, APRIL 27, AND FOR 5 NIGHTS.

"I wouldn't miss it for nine dollars."

THE POPULAR ARTISTS, HALLEN AND HART.

Under the management of Hr. Harry Hine, in the great Farce-Comedy success,

LATER ON! LATER ON!

The Mexican Serenade! Sparkling Music! Brilliant Marches! Beautiful Dances! Exquisite Costumes! The Entrancing Gavotte! Topical Songs! Pretty Girls!

THE GREAT COMPANY:

Mr. Fred Hallen. Mr. Joe Hart.
Miss Annie Lewis. Miss Mollie Fuller.
Miss Dorothy Morton. Miss Carrie Perkins.
Miss Lillie Maehl. Miss Lillie Stevens.
Miss Virginia Earl. Miss Frankie Raymond.
Miss Jenette Bageard. Miss Katie St. John.
Mr. Jos. J. Sullivan. Mr. Robt. Broderick.
Mr. Bert C. Thayen. Mr. G. Dustin Farnum.
Mr. Fred Gagel. Mr. Charles Kittler.

SEATS NOW ON SALE. ap24

CROCKER BUILDING, No. 216 South Broadway.

FIRST ANNUAL EXHIBITION OF THE RUSKIN ART CLUB. PARIS EXHIBIT —OF—

WOOD ENGRAVINGS!

Artist proofs of the works of the Society of American Wood Engravers, Crocker Building, 216 S. Broadway,

APRIL 28TH TO MAY 3RD, A. D. 1890. From 10 a. m to 10 p. m.

Single Tickets, 25 Cents. Season Tickets, eight admissions, $1.00,

For sale at Sanborn & Vail's, and at the door. ap25-7t

140 AND 142 NORTH MAIN STREET, (Formerly Brown's Restaurant.)

MAY 6th, 7th, 8th and 9th, 1890.

SECOND ANNUAL

DOG SHOW DOG SHOW!

OF THE SOUTHERN CALIFORNIA KENNEL CLUB.

ENTRIES CLOSE MAY 1.

A Grand Display of the Finest Dogs on the Coast.

ADMISSION, 25 CENTS; 6 TICKETS $1.00.

H. W. WILSON, Superintendent, Mott Market.
E. K. BENCHLEY, 110 S. Spring street.
ap27

PALACE RESTAURANT AND SALOON, Corner First and Spring Streets.

The Most Magnificent and Popular Resort in the City.

FREE CONCERTS!

BY THE CELEBRATED PHILHARMONIC SOLOISTS

Every Night from 8 to 12.

JOSEPH SCHURTZ, PROPRIETOR. a6-1m

ILLINOIS HALL, Broadway and Sixth street.

TUESDAY, APRIL 29TH, 8 P. M.

POPULAR CONCERTS.

Miss Louisa Marchetti, Messrs. Louis von Hofe, B. Blasias, F. Meine, A. G. Gardner, B. Bierlich.

Front four lines of chairs are reserved seats for 25 cents extra.

Admission 25 cents. Fine music guaranteed. ap27-3t

ILLINOIS HALL, Broadway and Sixth street.

FRIDAY EVENING, MAY 2ND,

ILLINOIS ASSOCIATION SOCIAL!

A Musical and Literary Programme, Social Intercourse, and Illinois WAX WORX.

Citizens and strangers invited.

Admission, to cover expenses, 10 cents.

NOW OPEN THE Natatorium or Swimming Bath!

Water heated by steam; several new porcelain-lined tubs added, also a large dressing-room for ladies, connecting with baths. Tuesday nights for ladies and gentlemen.

WM. J. McCALDIN, President and Manager. mar6-tf

C. DUCOMMUN,

Hardware, Mechanics' Tools for All Trades,

AND DEALERS IN

Shelf Hardware, Brushes, Orange Clippers, Pruning Shears, Honey Knives, Sheep Shears, Assayers' Outfits, Spectacles, Birds' Eyes and other Optical Instruments, Fancy Goods, etc., and 25,000 assorted articles. No. 302 N. Main street, Los Angeles, Cal. f26 3m

LONDON CLOTHING COMPANY.

A WORD with you about Straw Hats. We handle more Straw Hats for men and boys' wear than any house in the city, and buy in case lots direct from the factory.

25 cents and 50 cents buys a good hat for every day wear with us.

Novelties in Children's Straws not shown elsewhere.

London Clothing Co.

m30 1m

THE SURPRISE,

NO. 242 SOUTH SPRING STREET.

WE CARRY THE LARGEST STOCK OF

MILLINERY

In the city.. We have 500 dozen hats to select from, and we guarantee to sell our goods at from 10 to 25 per cent. cheaper than any of our competitors. satisfy yourself, investigate, look in our laboratory. We can show you 25 pounds raw ostrich feathers made in our shop. We manufacture our own flowers and hats. We will give as a proof a few quotations:

20 dozen Sundown at 15c.
20 dozen Children's Hats at 15c.
20 dozen Children's Hats, fine quality, at 25c.
20 doz. Fine Lace Straws, any style, 50c to 75c.
50 dozen bunches French Flowers, mounted on rubber, 25c.
50 dozen Fine Wild Roses or Marguerites, one-half yard long, 25c each.
A Fine Wreath of Flowers for 15c, one-half yard long, 15c.
Ribbons and Ostrich Feathers, everything in proportion cheaper. Too numerous to mention Hair Goods below cost. mr301m

SAM. N. OSBORNE,

A lantic Steamship, Insurance

AND REAL ESTATE AGENCY.

SOUTHERN PACIFIC TRANSFER TRUCK COMPANY.

Tickets sold to and from Great Britain and Europe by all first-class lines at lowest rates Staterooms secured. Call and get information. Houses to rent. Money to loan. Collections made.

No. 215 WEST FIRST STREET,

TELEPHONE NO. 15. ap1-3m LOS ANGELES, CAL.

PABST BREWING CO.

Formerly Ph. Best Brewing Co., Milwaukee, Wis.

This Beer is sold by the keg or in bottles. Family Trade Solicited. Orders delivered to all parts of the city.

THE BEST TONIC.

A Concentrated Liquid Extract of MALT and HOPS, free from alcohol. Invigorating and nutritious. Insures a healthy appetite. Aids digestion. Strenghens the system.

MANUFACTURED BY THE PABST BREWING CO, of Milwaukee, Wis. For Sale by All Druggists.

G. T. STAMM, Sole Agent For Southern California, 25 Elmira street, Los Angeles, Cal. Telephone No. 224. a17-6m

GRAND OPENING —BY— JOE POHEIM, The Tailor,

Of an immense stock of fine Spring and Summer Goods, such as have never been exhibited on this Coast. Fine tailoring at moderate prices.

Elegant Business Suits made to order from.....$25 00
Stylish Pants made to order from.... 6 00
Fine Silk-lined Overcoats made to order from..... 25 00
Stylish English Walking Suits made to order from..... 30 00
Fine French Pique and Beaver Suits made to order from..... 40 00

And all other garments in like proportion. These are prices never offered before. All garments made by first-class mechanics. Perfect fit, best of trimmings and workmanship guaranteed or no sale.

JOE POHEIM, The Tailor,

141 and 143 South Spring Street,

Bryson-Bonebrake block, Los Angeles.

203 Montgomery st., 724 Market st., 1,110 and 1,112 Market st., San Francisco, 600 J st., cor. Sixth, Sacramento, Cal. 105, 107 and 109 Santa Clara st., San Jose, Cal. 1,800 Mariposa st., under Grand Central hotel, Fresno, Cal. 1,021 and 1,023 Fourth st., San Diego, Cal. 73 Morrison st., Portland, Or. a20

Special Prices for 90 Days.

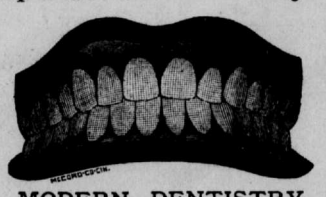

MODERN DENTISTRY.

TEETH WITHOUT PLATES.

Gold and Porcelain Crowns. Teeth filled and extracted, without pain, by the use of gas or vitalized air.

Teeth extracted for.....25 cents
Teeth extracted with vitalized air.....50 cents
Teeth filled with silver.....75 cents
Teeth filled with amalgam.....50 cents
Teeth filled with gold.....$1 and up
Teeth cleaned.....75 cents
A set of teeth for.....$5.50
Best set of teeth.....$8.00

First-class work. These prices are good for 90 days only.

DR. J. H. POLLOCK And Associate Dentists.

Northwest corner Spring and First streets, entrance on First street. ap5-3m

WAGON MATERIAL,

HARD WOODS,

IRON, STEEL,

Horseshoes and Nails,

Blacksmith's Coal, Tools, Etc.

JOHN WIGMORE,

117 and 119 South Los Angeles Street a1 tf

CATARRH, THROAT DISEASES, Asthma, Bronchitis and Consumption, together with diseases of the Eye, Ear and Heart, successfully treated by

M. HILTON WILLIAMS, M.D.

M. C. P. S. O.,

By His Hot Air Medicated Inhalations and his COMPOUND OXYGEN TREATMENT.

ASTHMA

It is a common error to suppose every disease which is attended by oppressed breathing to be Asthma or Phthisic. We have shortness of breath in Consumption and Pneumonia just as we do in Asthma, only that in these diseases it is always present, whereas in Asthma it occurs in paroxysms.

Asthma is a spasmodic disease of the lungs, which manifests itself in periodic attacks or "fits." It comes on suddenly and is attended with great difficulty of breathing while it lasts; but when the attack is over the patient breathes almost as well as in health.

Nervous, Humid and Dry Asthma are names given to different forms of this disease. Emphysema is another and more inveterate kind of Asthma, while Hay Fever or Rose Cold is a peculiar variety of Asthma which occurs at a certain season of the year. Each of these forms of disease differs somewhat from the others in symptoms, but practically these distinctions are of very little value. It does not matter to the patient which form of Asthma he has, since his sufferings are the same in all. In one case the expectoration becomes yellow, and we call it bronchial. In another it is light, and we call it dry. When he coughs up clear water, with a white froth on the surface, we say he has Humoral Asthma. In Nervous Asthma there is very little expectoration of any kind. Hay Fever always begins as a crying cold in the head or influenza, and a clear water runs from the nose and the eyes before the Asthma fit comes on. In Emphysema the expectoration is generally thick, and continues so in the interval between the fits, while the shortness of breath is increased on the slightest exertion.

Without courage and perseverance nothing is curable. But with these, aided by proper and skillful treatment, Asthma can be cured even after the lungs are extensively diseased.

Persons desiring treatment by this system of practice can use the remedies at home as well as at our office, and which will cause no inconvenience or hindrance from business whatever. Every case of Asthma is curable. Eastern visitors and invalids will be wise in being cured before they return home.

Those who desire to consult with me in regard to their cases had better call at the office for an examination, but if impossible to visit the office personally can write for list of questions and circular, both of which will be sent free of charge. Address

M. HILTON WILLIAMS, M. D.,

137 S. Broadway, Los Angeles, Cal.

Office hours—From 9 A. M. to 4 P. M.
Sundays—From 2 to 2:30 P. M.
Residence—119 South Grand Avenue.
f22

Baker Iron Works

950 to 966 BUENA VISTA ST,

LOS ANGELES, CAL.,

Adjoining the Southern Pacific Grounds. Telephone 124. d22

A. B. GREENEWALD,

Direct Importer of Havana and Key West Cigars, Wholesale and Retail.

CORNER SPRING AND TEMPLE STS.

Sole Agent for the Famous Las Palmas Clear Havana Cigar. ap18-1m