# THE RAILROADS.

## A Large Excursion of Visitors from the East.

## A Raymond-Whitcomb Party of 100 People.

### The Body of an Unknown Man Found in a Well.

Miscellaneous News of the Rail—An Overland Delayed by Washouts—A Brakeman Injured.

A dispatch received yesterday at the Southern Pacific office contained the announcement that a section foreman had found the dead body of a man in a well three miles west of Walters's station. Walters is located fifteen miles east of Indio, on the line which runs to Yuma. The well is 200 feet from the track. The body was reported to be in an advanced stage of decomposition, showing that the man had been dead for several weeks. It is supposed that some tramp has drowned himself. The coroner of San Diego county was informed.

Yesterday morning Brakeman Kinkade, of the Southern Pacific, while coupling cars in the yard at Yuma, caught his hand between the draw heads, and as a consequence will lose his thumb and two fingers.

The overland on the Santa Fe was delayed twelve hours yesterday by washouts at the Colorado river.

The Los Angeles and Pacific railroad has not yet succeeded in solving the problem of how to get into the city. The work on the line is for the present postponed.

J. A. Whitcomb, of the Raymond-Whitcomb excursion agency, is in the city.

A Raymond-Whitcomb party of excursionists arrived in the state yesterday from New York, Boston, Philadelphia and other eastern points. The party consisted of about one hundred people and they occupied six palace cars. C. H. Wilson and C. A. Cooke were in charge, assisted by H. Gordon Hutchins. The list of the excursionists is as follows:

Miss H. A. Atkinson, Newburyport, Mass.; Miss L. Baker, Dorchester, Mass.; Henry C. Barnes, F. Irving Barnes, Canaan, Conn.; Miss A. S. Barton, Miss L. M. Barton, Newtonville, Mass.; Miss M. A. Bisbee, Boston, Mass.; Charles H. Bissell, Miss Marion B. Bissell, New York, N. Y.; H. A. Brewster, Mrs. H. A. Brewster, Rochester, N. Y.; Mrs. C. W. Brown, Barre, Mass.; Mrs. A. M. Clemens, Philadelphia, Pa.; Mrs. Charles A. Cooke, Chelsea, Mass.; Mrs. J. R. Cowing, Brooklyn, N. Y.; Miss A. N. Darling, Miss H. A. Darling, Dorchester, Mass.; Miss J. W. Davidson, Newville, Pa.; L. M. Davis, Fitchburg, Mass.; C. W. Day, Mrs. C. W. Day, South Royalston, Mass.; Fred H. Drury, Northampton, Mass.; Miss Ellen A. Dexter, Miss Mary L. Dexter, Miss Sarah V. Dexter, Boston; George Eastman and wife, North Cambridge, Mass.; Miss Elizabeth G. Erben, Miss Rebecca Erben, Philadelphia; Enoch Everitt and wife, Watsontown, Pa.; C. A. Fon Der Smith and wife, Lancaster, Pa.; Miss Kate Fox, Boston; Mrs. Ann Fry, Brooklyn, N. Y.; Rev. George W. Gile, Fall River, Mass.; Miss Ada J. Glenn, Miss Tessie Glenn, Carlisle, Pa.; Miss Mary S. Goodell, Lancaster, Pa.; H. C. Gratton and wife, Worcester, Mass.; Henry Grew, Hyde Park, Mass.; Miss L. T. Guilford, Cleveland, Ohio; G. T. Hanford, Schenectady, N. Y.; Dr. S. C. Hanford and wife, Brooklyn, N. Y.; Miss Olive Haynes, Roxbury, Mass.; Charles Heilman, Watsontown, Pa.; Miss K. H. Boston; Mrs. B. B. Hotchkiss, New York; D. M. Hough and wife, Rochester, N. Y.; Miss O. E. Jameson, Brooklyn, N. Y.; Hon. A. J. Jennings, Fall River, Mass.; Mrs. S. J. Keim, Philadelphia; Miss Hattie Keller, Lancaster, Pa.; Miss Lillie V. Keller, A. D. Kennedy and wife, Philadelphia; Miss C. P. Latimer, Miss Julia W. Latimer, Brooklyn, N. Y.; Edmund Lincoln, Mrs. Thomas Lincoln, Dennysville, Maine; George L. Littlefield and wife, Pawtucket, R. I.; Mrs. J. R. Lothrop, Boston; L. Luckenbach and wife, Brooklyn, N. Y.; C. D. Marcy and wife, Boston; Rev. H. A. McKelvey, Miss S. M. McKelvey, Bridgeport, Conn.; Dr. Alfred Mercer and wife, Syracuse, N. Y.; Mrs. M. Misener, Mrs. Philip J. Mitchell, Misses Adelaide, Adella R. and Georgie Sharpe, Philadelphia; Mrs. A. E. Morey, St. Johns, Mich.; Miss M. C. Myrick, Miss M. L. Nichols, Dorchester, Mass.; Prof. Wm. H. Niles and wife, Cambridge, Mass.; J. B. O'Brien and wife, Boston; James M. Osborn, Fall River, Mass.; B. H. Peabody and wife, Pittsburg; J. W. Peck and wife, Scranton; Mrs. Charles B. Peddie, Miss L. A. Peddie, Westfield, N. J.; Miss C. Philbrick, W. Somerville, Mass.; Rev. C. F. Reed, Haydenville, Mass.; Miss Emma Rowland, L. Rowland and wife, Cheltenham, Pa.; Frank K. Sener, J. F. Sener and wife, Miss Rosa A. Sener, Lancaster, Pa.; Mrs. Wm. Sharpe, Mrs. H. A. Stetson, Misses C. H. and Mary I. Thompson, S. S. Thompson, Philadelphia; Miss Kate W. Shepherd, New York City; Daniel Simonds and wife, Fitchburg, Mass.; G. F. Simonds, Miss O. C. Thomas, Miss E. H. Walker, Miss A. M. Whiting, John L. Whiting and wife, Miss Susie A. Whiting, Mrs. C. H. Wilson, Boston; Hon. S. T. Smith and wife, Waterloo, N. J.; Edward Sterling and wife, Bridgeport, Conn.; John Turner, Rothwell, Eng.; S. B. Vreeland, Jersey City, N. J.; Mrs. D. V. Westbrook, Hempstead, N. Y.; Mrs. E. E. White, St. Johns, Mich.; D. Willers, Fayette, N. Y.; Miss Sarah Williams, Yonkers, N. Y.

The above party will make a tour of the northwest, with visits to Colorado, New Mexica, Arizona, California, Oregon, Washington, the Columbia river, Puget sound, British Columbia, Idaho, Montana, Dakota, Minnesota and the Yellowstone national park; also incidental excursions to the Yosemite valley and big tree groves and to Alaska.

The following party, in charge of F. E. Ayer and H. P. Kent, visits the picturesque regions of the Rockies and Southern California.

Miss Mary E. Barton, Philadelphia, Pa.; Miss A. Brown, Mrs. Charles Brown, Mt. Holly, N. J.; Miss A. L. Candee, Mrs. John D. Candee, Bridgeport, Conn.; Silas Cary and wife, Newton, Pa.; Mrs. J. L. Chapin, Dr. T. F. Cock, C. H. Cox and wife, New York; Rev. Joseph Danielson, Windsor Locks, Conn.; Henry H. Earl, Fall River, Mass.; Miss Clara Gemrig, Miss Jennie S. Graham, Jonathan Graham, Philadelphia; R. L. Golbert and wife, Worcester, Mass.; W. J. Griggs, Brookline, Mass.; Robert C. Hill, William Hill and wife, Miss Alice Hoyle, Philadelphia; Charles H. Mann and wife, Boston; Mrs. A. G. Merriam, Mrs. Homer Merriam, Springfield, Mass.; J. S. Orne and wife, Cambridgeport, Mass.; T. E. F. Randolph and wife, New York; A. G. Robinson, Wilmington, Del.; Mrs. K. A. Saybolt, Miss M. I. Saybolt, James P. Tatman and wife, Miss May E. Tatman, Mrs. Eliza S. Turner, Philadelphia; Miss Lillian S. Tucker, Allston, Mass.; J. H. Watson and wife, Miss M. Watson, S. H. Wilcox and wife, Brooklyn; Mrs. I. A. Whitcomb, Somerville, Mass.; William Young and wife, Brooklyn.

The San Francisco papers are confident that the long-wished-for competing railway line is likely to be built in the near future. A recent number of the *Bulletin* says: A party of civil engineers started from Oakland last evening for Concord, Contra Costa county, to survey the line of the California and Nevada narrow gauge west to Walnut creek, after which they will return to Concord and run a line from that point into the San Joaquin valley. It is believed that there is something behind the California and Nevada, and that it will be put through during the next twelve months into the San Joaquin valley, where connection will be made with another line in the interest of the Atlantic and Pacific. The dispatch from Boston in last evening's *Bulletin* is claimed to be confirmatory of the belief that the Atchison, Topeka and Santa Fe will reach San Francisco bay via the California and Nevada at an early date. Captain Smith, of the latter road, is non-committal on the subject. It is a fact that the road has been pushed forward into Contra Costa county during the past six or eight months as rapidly as the weather would permit, and a large number of ties and rails have been received during that time at Emeryville. The captain states that he wants to get the road completed this summer to Walnut creek, so as to haul the crops down to Oakland for shipment.

# THE CLARK CASE.

END OF THE TESTIMONY FOR THE PROSECUTION.

The Defense Offers no Evidence and the Matter Continued Until Next Saturday Afternoon.

At 9:30 o'clock yesterday morning the examination into the case against F. K. Clark et al., was resumed before Justice Lockwood.

O. B. Carter, a searcher of records, with twelve years' experience, testified in effect that he was now in the employ of the Los Angeles Abstract and Title Insurance Company. He had recently made a search of the records of Los Angeles county, with reference to property owned by Miss P. M. Seaman. As the result of his labors he found that Miss Seaman was the owner of two lots on Colorado street, Pasadena, one of which had 64 feet frontage and the other 63 feet. This property she derived by deed from her sister, Mrs. Belle Clark. The first lot was transferred to her in February, 1889, for the consideration of $7,500, and the other in October, 1889, for $6,200. This property was encumbered with a mortgage of $1,500. Miss Seaman had no other property in this county.

M. S. Hewes, a shoe dealer on Spring street, stated that in October last, Clark and two ladies, whom he represented as his wife and sister-in-law, called at the store, and the lawyer asked for credit. The witness said that he did not do business in that way, whereupon Clark stated that he was a responsible attorney, and that his office was on North Main street. As a further inducement he said that his sister-in-law, Miss Seaman, owned property in Pasadena valued at $20,000. He also referred the shoemaker to a man named Mitchell at Sanborn & Vail's store. After talking a few minutes longer Hewes slipped out and saw Mitchell, and on his return, he found his clerk wrapping up some goods into a parcel, and that Clark and both ladies had new shoes upon their feet. Calling the lawyer aside, Hewes informed him that his reference not being satisfactory he must respectfully decline to trust him. Clark blustered around, and said that, as Hewes had already trusted him and given him thirty days in which to pay for the shoes, he would have him arrested if he dared to interfere with him. Hewes insisted that Clark and the ladies take off their new shoes. Clark refused, and, as a last resort, Hewes closed the doors of his store and told his clerk to remove the shoes from the feet of the ladies. Clark stalked up and down the store, and suddenly darted back and jumped out of the rear window and ran down the alley. After the ladies had left the store Clark came round to the front and shook his fist at Hewes through one of the show windows. He subsequently sent $3, the value of the shoes he ran off with, to Hewes, and the matter was dropped.

Spencer M. Smith, an attorney, stated that he had been associated with G. W. Glowner in the case of Popple & Warner vs. F. K. and Belle Clark, a civil suit brought to recover money due for printing briefs in the case of Brant vs. Clark et al,, in the superior court. The suit was brought before Justice Savage, in January last, and judgment was rendered for the plaintiffs. Miss Seaman offered herself as a surety on an undertaking on appeal, after the trial of the case. On being sworn she said she owned two lots and a house in Pasadena, worth from $4,500 to $6,500, upon which there was a $1,500 mortgage. In addition to this she swore that she owed about $500, and that she had $150 in cash, but had no other property in this state. Justice Savage had refused to accept her as a surety. The court took a recess at this juncture until 2 o'clock.

Deputy Constable C. M. Smith was recalled on resuming at that hour, and was examined about the notice he found posted upon the orange tree near the house. He also testified to several conversations he had with Clark, when he went to serve writs of attachment at the house.

At the close of his testimony the prosecution rested the case, whereupon the defense moved the court for the dismissal of the defendants, Miss P. M. Seaman and Mrs. Belle Clark, on the ground that there was no direct evidence tending to show that they were connected in any way with the conspiracy alleged, other than that they were there at certain times when Clark obtained the goods; and further that Mrs. Belle Clark being the wife of the defendant, under the common law, she could not conspire with him, as she and her husband were one. The court granted the motion in as far as it concerned Mrs. Belle Clark, and she was discharged, but the motion was denied as regards Miss Seaman. The defense announced that it had no testimony to offer and rested its case, but asked the court for a continuance so as to allow time in which to prepare and file a brief, whereupon the case was continued for argument until Saturday next, the 17th inst., at 1 o'clock p. m.

## THE LEGAL MILL.

### What the Courts and Lawyers Did Yesterday.

The name of C. H. Boyce was called before department 1 on a charge of embezzlement. The owner of the name failed to respond, and his bail was ordered forfeited. It is reported that he has left the country.

E. R. Long, in this department, pleaded guilty to a charge of attempt to rob. He will receive sentence tomorrow. His pal, C. W. Curlew, pleaded not guilty, and goes on the trial calendar.

J. F. Bedwell bobs up again. He is charged with embezzlement this pop.

C. C. Jaxtheimer's case was continued until Wednesday.

In department 6, Peter Faure, a native of France, was made a citizen.

S. S. Bouton, on an appeal from the justice's court at Pasadena, came up on a charge of stealing oranges, and the judgment was reversed.

A charge against the same person for cutting down trees was dismissed.

In the United States court Nario Valenzuela was examined on a charge of obstructing entrance to public lands. The case was dismissed, as it appeared that the land is not part of the public domain. It is in the Topango Malibu country about Santa Monica.

## CHAMBER OF COMMERCE.

### The Donations Made to the Permanent Exhibit Yesterday.

The donations to the exhibit at the chamber of commerce yesterday were as follows:

E. H. Workman, lemons; F. O. Cass, cherries; Major Nolton, of Vernon, oranges; Miss C. Stiles, oil paintings; Geo. Dunham, La Cañada, strawberries; Jacob Mills, Cahuenga, Abyssinian banana and magnolia bud; B. McDermott, new potatoes, seventy-four days from seed; E. K. Gird, Cahuenga, oranges, lemons, limes, figs, mulberry branches; H. Burlingame, strawberries and alfalfa; Major W. H. Mitchell, a fossilized fish found in deposit between Temple and New High streets.

Flowers were donated by E. A. DeCamp, E. K. Gird, Mrs. H. W. Cowles, Jacob Miller, Mrs. M. S. King, Mrs. A. S. Chalfin.

Hon. W. W. Bowers, of San Diego, visited the chamber.

Prof. C. E. Anthony placed his mineral collection in position yesterday and will add to it as fast as possible.

### Men Wanted at Portland.

The builders' exchange of Portland has issued a call to the idle skilled workmen of the United States, in the following card published in the *Morning Oregonian:* "We, the builders' exchange of Portland, Oregon, an organization duly incorporated under the laws of this state, do hereby issue the following call to the idle skilled workmen of the United States in the following lines, at the respective wages, after each calling. We guarantee work to all those who avail themselves of this offer, and will bind ourselves to give competent men showing up for duty in Portland, Oregon, as a result of this call, the preference: Carpenters, $3 to $4, for nine hours; painters, $3 and upwards for nine hours; plumbers, $4 and upwards for nine hours; plasterers, $5 for eight hours; bricklayers, $6 for nine hours; cornice-makers and roofers, $3.50 for nine hours; tinners, $3 for nine hours; hod-carriers, $3.50 for nine hours."


They know how to cure rheumatism in Pennsylvania! Mr. J. F. Meighan, a Pittsburg cigar dealer, awoke one morning with an attack of rheumatism in his right arm. Working around the store during the forenoon made it worse. By noon the pain was so severe that he could not raise his hand to his head and had to carry his arm in a sling. One of his customers, on learning the facts, went across the street to E. E. Heck's drug store, and at his own expense procured a bottle of Chamberlain's Pain Balm and persuaded the cigar dealer to try it. It eased the pain and reduced the swelling so that by the next morning he could use his arm, and by the second morning was entirely well. This is only one of the many severe cases of rheumatism that have been cured by this valuable remedy. Fifty-cent bottles for sale by C. F. Heinzeman, 222 North Main street, Jno. A. Off, cor. Fourth and Spring, and all leading druggists.

WILL YOU SUFFER with Dyspepsia and Liver Complaint? Shiloh's Vitalizer is guaranteed to cure you. For sale by C. F. Heinzeman, 122 North Main street.

**Patronize Home Industry.**

Ask your grocer for Hanly's baking powder, it is the best and cheapest. Give it a trial.

SHILOH'S CATARRH REMEDY—a positive cure for Catarrh, Diphtheria and Canker Mouth. For sale by C. F. Heinzeman, 122 North Main street.

**Use "German Family" soap.**

**ST. JACOBS OIL**

CURES PERMANENTLY

**BRUISES and WOUNDS.**

**Fell From a Telegraph Pole.**

Gary, Dak., Sept. 28, 1888.

I was badly bruised and strained by a fall from telegraph pole; couldn't turn in bed. Doctors did no good. Tried St. Jacobs Oil; it cured me. W. H. SCANNELL.

**The Kicker Outwitted.**

Merced, Cal., Sept. 29, 1888.

I was kicked by a mule on right knee and could not walk for three days; suffered two weeks, but St. Jacobs Oil cured me completely. L. LANGDON.

AT DRUGGISTS AND DEALERS.

THE CHARLES A. VOGELER CO., Baltimore, Md.

**The Celebrated French Cure,**

Warranted to cure **"APHRODITINE"** or money refunded.

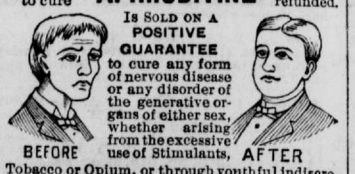


Is SOLD ON A POSITIVE GUARANTEE to cure any form of nervous disease or any disorder of the generative organs of either sex, whether arising from the excessive use of Stimulants, Tobacco or Opium, or through youthful indiscretion, over indulgence, &c., such as Loss of Brain Power, Wakefulness, Bearing down Pains in the Back, Seminal Weakness, Hysteria, Nervous Prostration, Nocturnal Emissions, Leucorrhœa, Dizziness, Weak Memory, Loss of Power and Impotency, which if neglected often lead to premature old age and insanity. Price $1.00 a box, 6 boxes for $5.00. Sent by mail on receipt of price.

A WRITTEN GUARANTEE is given for every $5.00 order received, to refund the money if a Permanent cure is not effected. We have thousands of testimonials from old and young, of both sexes, who have been permanently cured by the use of APHRODITINE. Circular free. Address

THE APHRO MEDICINE CO.

H. M. SALE & SON, 220 South Spring st.

JOHN A. OFF, N. E. Cor. Fourth and Spring Sts.

# Soda Fountain

—AND—

# BOTTLERS' SUPPLIES

BEST GOODS AND LOWEST PRICES

—AT—

F. W. BRAUN & CO'S., Wholesale Druggists

405 and 407 North Main St., Los Angeles, Cal.

Marble Dust, Bi-arbonate Soda, Sulphuric Acid in Drums and Carboys,

SYRUP COLORS, FRUIT JUICES AND FLAVORING EXTRACTS.

ALL GOODS GUARANTEED PRIME QUALITY.

mar2-sun-dw-3m

MISCELLANEOUS.

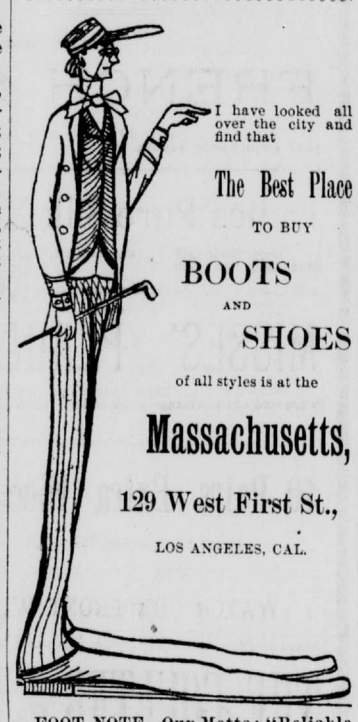

I have looked all over the city and find that

The Best Place

TO BUY

BOOTS AND SHOES

of all styles is at the

Massachusetts,

129 West First St.,

LOS ANGELES, CAL.

FOOT NOTE—Our Motto: "Reliable Goods at Lowest Prices."

ma10-3m

WOLFF'S ACME BLACKING

A PERFECT HARNESS DRESSING.

USED BY MEN, WOMEN AND CHILDREN.

A SHINE LASTS A WEEK.

LEATHER PRESERVER.

A HANDSOME POLISH.

IS WATER-PROOF.

EVERY Household EVERY Office
EVERY Mechanic EVERY Stable
SHOULD USE

PIK-RON

THAT ONE CAN SEE THROUGH

TRY IT.

WILL STAIN OLD & NEW FURNITURE
WILL STAIN GLASS AND CHINAWARE
WILL STAIN TINWARE
WILL STAIN YOUR OLD BASKETS
WILL STAIN BABY'S COACH AND

*Varnish at the same time.*

WOLFF & RANDOLPH, Philadelphia.

*Ask in Drug, Paint and House Furnishing Stores.*

LACEY MANF'G CO.

MANUFACTURERS OF

Steel and Iron Water Pipe, Well Pipe and Iron Tanks.

Agents for the PELTON WATER WHEEL.

GENERAL BUSINESS OFFICE, Cor. First and Spring Sts., over L. A. National Bank, Rooms 4, 5, 6 and 7. Entrance 129½ W. First St.

PRICES QUOTED ON APPLICATION


## NOTICE TO STOCKHOLDERS.

SOUTHERN CALIFORNIA RAILWAY COMPANY.

THE ANNUAL MEETING OF THE STOCKholders of the Southern California Railway Company, will be held at the office of the company, in the City of Los Angeles, on Thursday, May 15th, 1890, at 10 o'clock a. m., to elect a Board of Directors for the ensuing year, and to transact such other business as may properly come before the meeting.

FRANK H. PATTEE,
Assistant Secretary.

Los Angeles, May 1st, 1890. ma1-td


BANKING HOUSES.

SOUTHERN CALIFORNIA NATIONAL BANK

NADEAU BLOCK.

L. N. BREED.....President
WM. F. BOSBYSHELL.....Vice-President
C. N. FLINT.....Cashier

PAID-IN CAPITAL.....$200,000
SURPLUS..... 20,000
AUTHORIZED CAPITAL..... 500,000

Directors—L. N. Breed, H. T. Newell, H. A. Barclay, Charles E. Day, A. W. Richards, E. C. Bosbyshell, M. Hagan, Frank Rader, D. Remick, Thos. Goss, William F. Bosbyshell. m1tf

CALIFORNIA BANK,

Cor. Broadway and Second Sts., Los Angeles.

Subscribed Capital.....$500,000
Paid up Capital.....$300,000
Surplus.....$ 20,000

DIRECTORS:

Hervey Lindley, J. C. Kays, E. W. Jones, G. W. Huges, Sam. Lewis.

H. C. Witmer.....President
J. Frankenfield.....Vice-President

T. J. Weldon, Cashier.
J. M. Witmer, Assistant Cashier.

General Banking and Exchange Business transacted. m4-4m

THE UNIVERSITY BANK OF LOS ANGELES,

No. 119 New High street.

Capital stock paid up.....$100,000
Surplus..... 20,000

R. M. WIDNEY.....President
GEO. L. ARNOLD.....Cashier

DIRECTORS.

R. M. Widney, C. A. Warner,
D. O. Miltimore, C. M. Wells,
S. W. Little, L. J. P. Morrill,
L. H. Titus.

Eight per cent. bonds secured by first mortgage on real estate, with interest payable semi-annually, are offered to investors of $250 and upwards.

LOS ANGELES SAVINGS BANK,

130 North Main street.

Capital.....$100,000

L. C. GOODWIN.....President
W. M. CASWELL.....Secretary

DIRECTORS.

I. W. Hellman, John E. Plater
Robert S. Baker, J. B. Lankershim,
L. C. Goodwin.

Term deposits will be received in sums of $100 and over. Ordinary deposits in sums of $10 and over.

Money to loan on first-class real estate.

Los Angeles, July 1, 1889. m1-tf

SECURITY SAVINGS BANK AND TRUST Company.

Capital.....$200,000

No. 148 S. Main St., Los Angeles, Cal.

F. N. MYERS, President. S. A. FLEMING, Vice-President.
J. F. SARTORI, Cashier.

DIRECTORS.

Isaias W. Hellman, O. W. Childs,
J. A. Graves, S. A. Fleming
T. L. Duque, James Rawson,
M. B. Shaw, A. C. Rogers, M. D.,
A. J. Browne, J. F. Sartori,
Maurice Hellman, F. N. Myers.

**Five Per Cent. Interest Paid on Deposits.**

The notice of the public is called to the fact that this bank only loans money on approved real estate security; that it does not loan money to its stockholders, officers or clerks; that among its stockholders are some of the oldest and most responsible citizens of the community; that under the State laws, the private estates of its stockholders are pro rata liable for the total indebtedness of the bank.

These facts, with care exercised in making loans, insure a safe depository for saving accounts. School teachers, clerks, mechanics, employees in factories and shops, laborers, etc., will find it convenient to make deposits in small amounts.

Financial agents for Eastern and San Francisco capital. Money to loan on ranches and city property. Bonds and mortgages bought.

Remittances may be sent by draft or Wells-Fargo Express. m1-tf

LOS ANGELES NATIONAL BANK,

Cor. First and Spring streets.

CAPITAL..... $500,000 00
SURPLUS..... 75,000 00

TOTAL..... $575,000 00

GEO. H. BONEBRAKE.....President
JOHN BRYSON, SR.....Vice-President
F. C. HOWES.....Cashier
E. W. COE.....Assistant Cashier

No interest paid on deposits.

DIRECTORS.

Dr. W. G. Cochran, H. H. Markham,
Perry M. Green, John Bryson, Sr.,
Dr. H. Sinsabaugh, F. C. Howes,
George H. Bonebrake. Warren Gillelen.

No interest paid on deposits.

Exchange for sale on all the principal cities of the United States and Europe. m8

LOS ANGELES COUNTY BANK,

Temple Block, Los Angeles, Cal.

Capital Stock Paid Up, $100,000.
Reserve Fund, $100,000.

JOHN E. PLATER.....President
R. S. BAKER.....Vice-President
GEO. H. STEWART.....Cashier

DIRECTORS:

H. L. Macneil, Jotham Bixby,
John E. Plater, Robert S. Baker,
Lewellyn Bixby, Geo. W. Prescott,
Geo. H. Stewart.

Buy and Sell Exchange on San Francisco, New York, London, Paris, Berlin and Frankfort.

Buy Exchange on all parts of the United States and Europe.

Receive Money on open account and certificate of deposit, and do a general banking and exchange business. m1

FIRST NATIONAL BANK OF LOS ANGELES.

CAPITAL STOCK.....$200,000
RESERVE.....$205,000

UNITED STATES DEPOSITORY.

E. F. SPENCE.....President
J. D. BICKNELL.....Vice-President
J. M. ELLIOTT.....Cashier
G. B. SHAFFER.....Assistant Cashier

Directors—E. F. Spence, J. D. Bicknell, S. H. Mott, Wm. Lacy, J. F. Crank, H. Mabury, J. M. Elliott. m1

MISCELLANEOUS.

# H. J. W.

## The Great Appetizer

**Famous H. J. W. Old Bourbon and Rye Whiskey.**

ABSOLUTELY PURE

NO FUSEL OIL.

A great relief to those troubled with consumption, dyspepsia, debility, malaria, chills and fever, loss of appetite, indigestion, influenza, etc. Price, $1 per bottle, six bottles for $5.

This whiskey is distilled from selected grain in Louisville, Ky., expressly for H. J. Woollacott, and is especially adapted for family and medicinal use.

BOTTLED ONLY BY

H. J. WOOLLACOTT,

**124 and 126 North Spring Street, Los Angeles, Cal.**

For sale by druggists and dealers in fine liquors. Exclusive agency for towns given.

The above goods can be obtained from the following agents:

**C. H. ROBERTS, Monrovia, Cal.**
**GEO. B. HOGIN, Pasadena, Cal.**
**C. R. JOHNSON, Inglewood, Cal.**
**RAYMOND HOTEL, East Pasadena, Cal.**
**OCEAN VIEW HOTEL, Redondo Beach, Cal.**
**A. Y. VIDAL, Azusa, Cal.**
**HOTEL METROPOLE, Avalon, Cal.**
**JOHN McNOAH, Downey, Cal.**
**ULLMAN & MILLER, Santa Ana, Cal.**
**L. ESELBURN, Yuma, A. T.**
**C. N. CARSON, Rivera, Cal.**
**HEPBURN & TERRY, Ventura, Cal.**
**J. ROBINSON, Lamanda Park, Cal.**
**C. H. CONANT, Ontario, Cal.**

For sale in this city by the following well-known druggists and dealers in fine liquors:

**C. LAUX**, 148 S. Spring street.
**C. LAUX** (branch), 551 S. Broadway.
**S. W. LOCKETT**, 603 S. Broadway.
**A. E. LITTLEBOY**, 106 N. Main street.
**URBAN & BUEHLER**, 661 S. Olive street.
**A. H. BROCKAMP**, 115 S. Main street.
**H. J. WOOLLACOTT** (branch), 453 S. Spring street.
**L. ROTH**, 245 E. First street.
**F. MOHLE**, 216 W. Sixth street.
**MATSON & BRUHN**, corner Fifth and Depot streets.
**CABLE PHARMACY**, Boyle Heights.
**H. C. WORLAND**, Station B, Boyle Heights.
**ANGELENO PHARMACY**, 1208 Temple street.
**BEN. L. BAER**, corner Temple street and Beaudry avenue.
**GEO. QUIRIE**, 324 S. Main street.
**SCHADE & CRANZ**, corner Fifth and Spring streets. a18-1m

Compagnie Generale Transatlantique.

**FRENCH LINE TO HAVRE.**

COMPANY'S PIER (NEW) NO. 42, North river, foot of Morton street.

Travelers by this line avoid both transit by English railway and the discomfort of crossing the Channel in a small boat.

LA NORMANDIE, De Kersabiec, Saturday, May 3d, at 4 a. m.

LA BRETAGNE, De Jousselin Saturday, May 10th, at 9 a. m.

LA BOURGOGNE, Frangeul, Saturday, May 17th, 4 a. M.

LA CHAMPAGNE, Boyer, Saturday, May 24th at 8:30 a. m.

For freight or passage apply to

A. FORGET, Agent.
No. 3. Bowling Green, New York.

Tickets for sale by all railroad and steamship offices in Los Angeles.

J. F. FUGAZI & CO., Agents, 5 Montgomery avenue, San Francisco. d29-tf

HONOLULU TOURS

**TROPICAL SCENES.**

THE MOST UNIQUE AND CHARMING TRIP IN THE WORLD.

The next steamer, the AUSTRALIA sails from San Francisco, May 23rd.

ROUND TRIP TICKETS—Los Angeles to Honolulu and return, $125.

Special Teachers' Excursion, June 28, via S. S. Alameda, round trip $110.

Apply to C. H. WHITE, Ticket Agent S. P. Co., or H. B. RICE, Special Tourist Agent Oceanic S. S. Co., 200 South Spring street, cor Second street, Los Angeles, Cal. ap3-3m

O. B. FULLER & CO.

(Successors to McLain & Lehman,)

Pioneer Truck & Transfer Co.

No. 3 Market St., Los Angeles, Cal.

Safe and Piano Moving. All kinds of Truck-Work.

TELEPHONE 137. m1 tf


## ASSESSMENT NOTICE.

LOS ANGELES AND PACIFIC RAILWAY Company. Location of principal place of business, Los Angeles city, California.

Notice is hereby given that at a meeting of the Board of Directors, held on the 20th day of April, 1890, an assessment of one dollar per share be levied upon the capital stock issued of the corporation, payable April 30th, 1890, to the Secretary, at his office in S. W. Luitweiler's building, on the N.E. corner of Requena and North Los Angeles streets, Los Angeles city, Cal.

All stock upon which this assessment shall remain unpaid on the 29th day of May, 1890, shall become delinquent on that day, and all stock upon which said delinquent assessment shall not be paid on or before the 18th day of June, 1890, shall be on that day sold (or so much thereof as is necessary), for the purpose of collecting the delinquent assessment, together with costs of advertising and expenses of sale.

By order of the Board of Directors.

ap27 td S. P. REES, Secretary.