CHAMBER OF COMMERCE.

SUGGESTIONS FROM THE STATE BOARD OF TRADE.

People Who Want Information About the State—Additions to the Permanent Display—The Ladies' Annex.

Several circulars were received at the chamber of commerce yesterday from the state board of trade. One contained the announcement that the board contemplated publishing a pamphlet on the "Mining Industries of California" as a companion to the one issued some time since on the "Fruit Industries." Information is asked on mining matters from the chamber and from the newspapers.

Another circular announces that the fruit and other exhibits at the state board of trade rooms need renewing, and the affiliated bodies are asked to contribute. It is also stated that the managers of California on Wheels are asked many questions about the mineral resources of California, and it is suggested that additions be made to this department of the traveling exhibit.

The following list of names is sent of people who have visited the California on Wheels and have expressed a wish to come to this country: John Devine, South Onondaga, N. Y.; L. Gascoigne, Fort Simcoe, Wash.; H. W. Brown, box 276, Junction City, Kan.; E. J. Grinnel, Grinnel, Iowa; E. W. Alexander, Esperanee, N. Y.; J. W. Worth, Cedar Rapids, Iowa; Dr. H. Blood, Lanisburg, Mich.; J. R. Dunn, 24 West Fourth, Plainsfield, N. J.; Gardner Warren, Red Wing, Minn.; A. E. Grossman, Liberal, Kan.; C. E. Locke, Liberal, Kan.; Ben. Johnson, Superior, Wis.; J. R. Higgins, 38 Temple street, Boston, Mass.; J. E. Hill, Wilton Junction, Iowa; E. A. Tester, Alma, Wis.

The following donations were made to the permanent exhibit of the chamber yesterday:

Wm. Briggs, of Whittier, string beans; Dr. Cowles, of Whittier, apricots; W. T. Strobridge, of Whittier, blackberries; Charles Epp, of Whittier, blackberries and potatoes; Haines & Wiggins, of Whittier, apricots; W. W. Robinson, bananas; Wm. Pope, of Vernondale, mulberry branches; George Dunham, of Crescenta, cherry plums; L. M. Sifford, East Side poultry yard, peacock plumes; G. B. Woodberry, of Verdugo, comb honey; Miss Alice Bryson, pebbles for water fountain; Mrs. Farga, artichoke bloom.

Flowers were donated by the following:

Mrs. Jno. R. Fletcher, Master Johnnie Jensen, Mrs. C. J. Stewart, Mrs. C. Jensen, Mrs. Dr. Mitchell, Mrs. H. W. Patton, Mrs. Dr. Clark, Mrs. Mosley, Mrs. W. L. Price, Mrs. Kate Spear, Mrs. Henry Collins, Mrs. Rose Hill, Mrs. Jno. Bryson, Sr., Mrs. Will Bryson, S. P. Lewis, Mrs. McCreery, Mrs. Nellie Blewett, Mrs. C. Carlisle, Mrs. Hobbs, F. W. Peschke,

Ladies' Annex.

The ladies of the annex held a meeting yesterday afternoon at which there was an excellent attendance. The following were elected to membership in the annex:

Miss E. H. Wheeler, Mrs. Geo. H. Pinney, Mrs. Harriet Lee, Mrs. L. E. Gingery, Mrs. Curtis, Mrs. S. J. Rulo, Mrs. S. D. B. Schultz, Miss Hattie Schultz, Mrs. S. V. Landt, Mrs. Curtis.

M. R. Higgins, who was made chairman at the last meeting of the chamber of the committee to arrange for the formal opening of the Broadway market, and armory, addressed the annex, and explained that the ladies were expected to take part in the entertainment. The invitation was promptly accepted, and ladies set about making arrangements for doing their share of the work. To this end the following committees were appointed:

Printing, Mrs. Price, Mrs. Smith; music, Mrs. Cicotle, Mrs. Wilson; elections, Mrs. Lansingh, Mrs. Winslow; tables, Mrs. Wilson, Mrs. Cicotle; dishes, Mrs. D. Gridley, Mrs. C. W. Hicks; lemonade, Mrs. Dr. Mitchell, Mrs. J. Junkins; ice cream, Mrs. McDonel, Mrs. Dr. Wilder, Miss Longstreet; cloak room, Mrs. Quackenbush, Mrs. Rickey; on decoration, Mrs. McCreary, Mrs. Winslow, Mrs. Quackenbush, Mrs. Hurlbert, Mrs. Lansingh, Mrs. Cicotle, Mrs. Eade, Mrs. Cushman, Mrs. Hobbs, Mrs. Page, Mrs. W. S. Bryson, Mrs. C. E. Hutchinson, Mrs. Worland, Mrs. C. A. Last, Mrs. Dr. Mitchell, Mrs. J. Junkins, Mrs. Dr. Carlisle, Mrs. E. L. Evarts, Mrs. W. S. Cox, Mrs. Norviel, Mrs. Mary Mrnnon, Mrs. Grebe.

Mrs. F. Sterling resigned from the first vice-presidency, and Mrs. Dimmick resigned from the home industry committee. Their resignations were accepted. The officers and board of directors met immediately after the adjournment of the annex, and appointed Mrs. D. Gridley as first vice-president and Mrs. C. W. Hicks on the home industry committee.

NEW CASES.

Documents Filed with the County Clerk Yesterday.

Among the documents filed with the county clerk yesterday were the following new complaints:

H. A. Pierce vs. Richard Dunnigan; suit to obtain judgment for $48.50, with interest at 7 per cent. from May 9, 1890, alleged to be due for work and material furnished by defendant in painting a house on lot 13, block 9, Chavez tract, and that the same be adjudged a lien upon said premises.

Farmers and Merchants Bank vs. John Bruges et al.; suit to obtain judgment for $950, with interest thereon at 8 per cent. from May 23, 1888, alleged to be due as deferred payments on certain lots.

T. Banbury vs. G. J. Brodesser et al.; suit to obtain a decree ordering the sale of lot 43, Mills tract, in order that the money may be applied to the payment of a claim.

M. C. Marsh vs. Mrs. R. Ferner; action on street assessment to obtain judgment for $4.69 alleged to be due on an assessment for the grading of Judson and Flower streets in March, 1889.

Aurelio W. Sepulveda vs. C. Curtis et al.; suit to obtain judgment for $900, with interest at 1¼ per cent. from December 27, 1888, alleged to be due on a promissory note secured by a mortgage on lots 11 and 12 of Frank Nelson's subdivision of block 4, San Pedro.

Charles H. Toll vs. F. A. Webster; suit to obtain judgment for $513.24, with interest at 7 per cent. from January 1, 1889, alleged to be due on account of merchandise.

Walter L. Webb vs. the Redondo Railway Company; suit to obtain judgment for $3,484 damages alleged to have been sustained to plaintiff's farm and hotel at Rosecrans by reason of a fire on May 14, 1890, caused by a spark from an engine belonging to defendants.

M. F. O'Dea vs. J. H. Brook et al.; suit to obtain judgment for $541, with interest at 7 per cent. from October 31, 1888, alleged to be due as the balance on a contract for the building of the levee at the Clement tract, East Los Angeles.

SANTA MONICA.

Notes Gathered in the City by the Seashore.

Correspondence of the HERALD.]

Frank Allen, of East Los Angeles, is spending the summer here.

M. D. Rollins and family, of Detroit, are spending a few days here.

George Phillips, J. D. Sheek, Manvill Fish and L. M. Parmlee have secured locations on north beach.

J. S. Smith, with his friend George Shrimp, drove down yesterday, enjoying a day's outing on the beach.

M. Boyle, E. B. Sanderson and J. W. Simpson, engineers on the Union Pacific road, are enjoying a short vacation here.

W. F. Gillis has been presented with a fine collection of Indian relics from a friend who brought them from Arizona. Among them are two very curious cradles which are very difficult to obtain, the Indians being very superstitious about letting anyone have them, except the child for whom it was made, and if the infant should die it is burned on the grave.

Sunday night the tide was so unusually high that at one time it was thought that those situated at the mouth of the arroyo would be forced to indulge in a salt-water bath whether inclined or not, but it only changed the contour of the beach a little, no damage being done. The heavy surf has driven all the fish out to sea, consequently they will be scarce for a few days.

The late arrivals at the Jackson house are: Thomas L. Jones, Oxford, Miss.; D. Horner, H. Glass, W. J. McCluken, H. M. Doyle, A. W. Doyle, James L. Edwards, J. L. Allen, J. B. Guyneur, Mrs. Louisa Bell and two children, G. M. Metcalf, I. P. Easterman, R. T. Brain, G. E. Brain, Los Angeles; J. Griffin and wife, San Francisco; Mrs. Mahlen and Miss Norton, Los Angeles; J. P. Judkin, Indiana; John Rivers and W. M. Bailey and ladies, Los Angeles.

J. C. H.

Santa Monica, June 16th.

BOYS' AID SOCIETY.

The Reading Rooms Opened—Subscriptions Being Taken.

The newsboys' home seems now in a fair way to become an accomplished fact in a very short time. The reading room is open again, the boys have become accustomed to resorting to the new location, and considerable furniture has been denoted for the place (although it is by no means completely furnished), and the establishment is now able to care for a few boys if necessary. At the last regular meeting, pursuant to a suggestion by Mr. Baldwin, of the Y. M. C. A., blank subscription forms were ordered printed. The form states that it is proposed to raise $1,200, and to secure 100 subscribers at $1 per month.

During the past few days a half dozen ladies have been interviewing the business men regarding the plan, and about twenty-five of the gentlemen have placed their signatures in the proper position. The rent of the home building is thus secured, and by the time the ladies have a chance to visit them the entire one hundred names will doubtless be secured.

Mrs. Drane, the very efficient general superintendent, is back from Santa Monica, with renewed health and strength, and intends to remain at her post during the summer.

There is great need for *fresh* reading matter in the reading room, as that sent in is mostly old papers and periodicals, useful and interesting, but could be well supplemented with late papers and magazines.

United States Court Notes.

W. H. Metson, Esq., was admitted to practice in the United States courts yesterday morning by Judge Erskine M. Ross, on motion of R. S. Mesick, and a presentation of his certificate from the superior court of this county.

The United States grand jury made another partial report yesterday in which they announced that they had failed to find indictments against S. W. Sells, charged with defrauding the government of the tax on spirits, and Peter Martin, selling liquor to Indians; two indictments were returned, however, the defendants being Hamilton Swarton and W. H. Putnam, both upon charges of selling liquor to Indians.

Citizens, Attention!

There will be a mass meeting of the citizens of Los Angeles at Temperance Temple, corner of Broadway and Temple street, on the night of June 18, 1890 (Wednesday next), at 7:30, to consider the question of the city's ownership and control of water works and distributing system. Numerous well-known speakers will address the meeting. Everybody is urged to be out and give impetus to this vital and important movement. Pure water, cheap water, and plenty of it is what we are after.

Hemorrhage.

DR. FLINT'S REMEDY will control hemorrhage from the stomach and bowels, which is often dependent on too great a supply sent thither by a heart that has some form of disease. Descriptive treatise with each bottle; or, address Mack Drug Co., N. Y.

The HERALD Job Office is now better prepared to turn out first-class job printing than ever. Give us a call when in need of printing of any description.

Bakery.

Ebinger's bakery and ice cream and dining parlors, cor. Third and S. Spring sts.

PASTOR KOENIG'S NERVE TONIC

A NATURAL REMEDY FOR

Epileptic Fits, Falling Sickness, Hysterics, St. Vitus Dance, Nervousness, Hypochondria, Melancholia, Inebrity, Sleeplessness, Dizziness, Brain and Spinal Weakness.

This medicine has direct action upon the nerve centers, allaying all irritabilities and increasing the flow and power of nerve fluid. It is perfectly harmless and leaves no unpleasant effects.

Our **Pamphlet** for sufferers of nervous diseases will be sent **free** to any address, and **poor** patients can also obtain this medicine **free** of charge from us.

This remedy has been prepared by the Reverend Pastor Kœnig, of Fort Wayne, Ind., for the past ten years, and is now prepared under his direction by the

KOENIG MEDICINE CO.,

50 West Madison, cor. Clinton St., CHICAGO, ILL.

SOLD BY DRUGGISTS.

Price $1 per Bottle. 6 Bottles for $5.

C. F. HEINZEMAN, Druggist and Chemist, 222 North Main street, - - Los Angeles, Cal.

SMOKE

THE CELEBRATED

ESTRELLA

CIGAR

MANUFACTURED BY

E. H. GATO,

Factory No. 38, Key West.

See that NO. 38 is stamped on the bottom of every box.

ESBERG, BACHMAN & CO.,

Agents for the Pacific Coast,

SAN FRANCISCO, CAL.

je8-3m

LEGAL.

NOTICE OF FORECLOSURE SALE.

E. W. REID, PLAINTIFF, VS. HENRY Clement, Elijah Gay, W. R. Norton, Susie L. MacCarty, Ireland H. McCarty, J. N. Powell, Maria Friese, Bettie Payne French, Wm. H. French, C. W. Ward, F. M. Ward, Herman A. Piper, W. B. Johnson, D. Bridenstine, J. Wineman, Chas. Meinhardt, Geo. L. Grimston, G. A. Smith, J. B. Titus, M. L. Wicks, Mary A. Winsor, August Steinike, H. Jevne, John J. Jones, H. W. Altman, M. J. Nolan, Mrs. Eliza Lenzberg, G. Roscoe, Thomas Richard T. Dabney, Geo. M. Smith, Defendants.

Sheriff's Sale. No. 11,968.

Order of sale and decree of foreclosure and sale.

Under and by virtue of an order of sale and decree of foreclosure and sale, issued out of the Superior Court of the County of Los Angeles, State of California, on the 4th day of June, A. D. 1890, in the above entitled action, wherein E. W. Reid, the above-named plaintiff, obtained a judgment of decree and foreclosure and sale against Henry Clement et al., defendants, on the 4th day of June, A. D. 1890, for the sum of $2,672.33 in lawful money of the United States, which said decree was, on the 7th day of June, A. D. 1890, recorded in judgment book 20 of said Court, at page 105, I am commanded to sell all those certain lots, pieces or parcels of land situate, lying and being in the county of Los Angeles, state of California, and bounded and described as follows:

Lots numbered two (2), three (3), four (4), five (5), six (6), seven (7), ten (10), eleven (11), twelve (12), thirteen (13), fourteen (14), seventeen (17), eighteen (18), nineteen (19), twenty (20), twenty-one (21), twenty-two (22), twenty-three (23), in block F; lots one (1), three (3), four (4), thirteen (13), fourteen (14), in block G; lots twelve (12), thirteen (13), fourteen (14), fifteen (15), sixteen (16), seventeen (17), eighteen (18), nineteen (19), twenty (20), twenty-seven (27), twenty-eight (28), twenty-nine (29), in block J. All lots in block H, excepting lots one (1), two (2), three (3), four (4), five (5), and eight (8); lots 11, 12, 15, 16, 17, 18, 19, 20, 21, 22, 23, 24, 25, 28, 4, 5 and 7, of block E; also all the right, title and interest of the mortgagors in and to lots 17, 18, 19, 20, 21, 22, 23, 24, 25, 26, 27, 28, 29 and 30, of block C, being in the Day Star tract, according to a map of said tract recorded in book 25, at page 66 of the Miscellaneous Records of said county, together with all and singular the tenements, hereditaments and appurtenances thereunto belonging, or in any wise appertaining.

Public notice is hereby given, that on Thursday, the 3d day of July, A. D. 1890, at 12 o'clock m., of that day, in front of the Court House door of the County of Los Angeles, on Spring street, I will, in obedience to said order of sale and decree of foreclosure and sale, sell the above described property, or so much thereof as may be necessary to satisfy said judgment, with interest and costs, etc., to the highest and best bidder, for cash, lawful money of the United States.

Dated this 9th day of June, 1890.

M. G. AGUIRRE,
Sheriff of Los Angeles County.
By A. M. THORNTON, Under Sheriff.
Robert J. Adcock, attorney for plaintiff.
je9-tues-4t

NOTICE OF FORECLOSURE SALE.

P. W. DOONER, PLAINTIFF, VS. FERDINAND Burkle, Eliza V. Burkle, F. H. Williamson, John Doe and Richard Roe, defendants.

Sheriff's Sale. No. 12,706.

Order of sale and decree of foreclosure and sale.

Under and by virtue of an order of sale and decree of foreclosure and sale, issued out of the Superior Court of the County of Los Angeles, State of California, on the 3d day of June, A. D. 1890, in the above entitled action, wherein P. W. Dooner, the above-named plaintiff, obtained a judgment of decree and foreclosure and sale against Ferdinand Burkle, et al., defendants, on the 3d day of June, A. D. 1890, for the sum of $2,792.20, in gold coin of the United States, which said decree was on the 7th day of June, A. D. 1890, recorded in judgment book 19 of said court, at page 81, I am commanded to sell all that certain lot, piece or parcel of land, situate, lying and being in the County of Los Angeles, State of California, and bounded and described as follows:

Situate in the town of San Pedro, and being lot four (4), in block eighty-nine (89) in said town of San Pedro, as laid down and designated on the map of a portion of said town of San Pedro as part of the Palos Verdes Rancho, made September, 1882, by Charles T. Healy, which lot fronts twenty-five (25) feet on the south side of Sixth (6th) street and one hundred (100) feet on the west side of Front street, in said town of San Pedro, and being the whole of said lot as the same is now enclosed and occupied.

Public notice is hereby given, that on Saturday, the 5th day of July, A. D. 1890, at 12 o'clock m. of that day, in front of the court house door of the County of Los Angeles, on Spring street, I will, in obedience to said order of sale and decree of foreclosure and sale, sell the above described property, or so much thereof as may be necessary to satisfy said judgment, with interest and costs, etc., to the highest and best bidder, for cash, gold coin of the United States.

Dated this 10th day of June, 1890.

M. G. AGUIRRE,
Sheriff of Los Angeles County.
By A. M. THORNTON, Under Sheriff.
Dooner & Burdett, Attorneys for Plaintiff.
je11-wed4t

NOTICE.

LOS ANGELES AND PACIFIC RAILWAY Company—Location and principal place of business, Los Angeles city, California. There is delinquent upon the following described stock, on account of assessment levied April 20th, 1890, the several amounts set opposite the names of the respective shareholders, as follows:

NAMES.	No. of Certificate.	No. of Shares.	Amount.
S. H. Dillener	191	10	$ 10
do	196	7	7
do	197	2	2
D. Bridenstine	227	80	80
R. G. Brewer	194	35	35
Russell & Naramore, trustees	58	100	100
Mary E. Garbutt	54	50	50
R. C. Shaw	51	100	100
do	47	100	100
H. Garthwaite	46	54	54
Jno. Wolfskill	40	217	217
C. B. Woodhead	234	16	16
Robt. Steere	126	65	65
R. Baxter	115	120	120
do	111	100	100
do	112	20	20
Seward Cole	90	100	100
do	91	50	50
T. R. Bennington	82	20	20

And in accordance with law and an order of the Board of Directors, made on the 9th day of June, 1890, so many shares of each parcel of such stock as may be necessary will be sold at No. 200 North Los Angeles street, Los Angeles city, on the 30th day of June, 1890, at 11 o'clock a. m. of such day, to pay delinquent assessments thereon, together with costs of advertising and expenses of sale.

ARTHUR GAYFORD,
Secretary pro tem.,
No. 200 North Los Angeles street, corner of Requena street, Los Angeles city.
je10-20t

MEDICAL.

DR. STEINHART'S

ESSENCE OF LIFE

This great strengthening remedy and nerve tonic is the most positive cure known for NERVOUS Debility, Spermatorrhœa, Seminal Losses, Night Emissions, Loss of Vital Power, Sleeplessness, Despondency, Loss of Memory, Confusion of Ideas, Blur Before the Eyes, Lassitude, Languor, Gloominess, Depression of Spirits, Aversion to Society, Easy Discouragement, Lack of Confidence, Dullness, Listlessness, Unfitness for Study or Business and finding life a burden, Safely, Permanently and Privately Cured.

PRICES—$2.50, in liquid or pill form, or five times the quantity for $10. Address,

DR. P. STEINHART,

Rooms 7 and 8, No. 215½, formerly 115½ West First St., Los Angeles, Cal.

OFFICE HOURS—9 a. m. to 3 p. m. Sundays—10 to 1. Sundays 10 to 12.

All communications strictly confidential.

TO THE UNFORTUNATE!

Dr. Gibbon's

DISPENSARY,

623 Kearny Street

Corner of Commercial, San Francisco, Cal. Established in 1854, for treatment of Sexual and Seminal Diseases, such as Gonorrhea, Gleet, Stricture, Syphilis in all its forms, Seminal Weakness, Impotency and Lost Manhood permanently cured. The sick and afflicted should not fail to call upon him. The Doctor has traveled extensively in Europe and inspected thoroughly the various hospitals there, obtaining a great deal of valuable information, which he is competent to impart to those in need of his services. The Doctor cures where others fail. Try him. DR. GIBBON will make no charge unless he effects a cure. Persons at a distance CURED AT HOME. All communications strictly confidential. All letters answered in plain envelopes.

Send ten dollars for a package of medicine. Call or write. Address DR. J. F. GIBBON, Box 1,957, San Francisco, Cal.

Mention Los Angeles HERALD. o7-12m

THE GLORY OF MAN STRENGTH. VITALITY!

How Lost! How Regained.

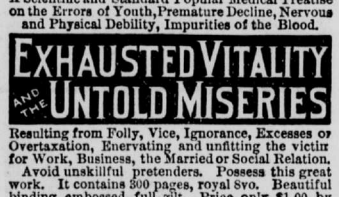

KNOW THYSELF.

THE SCIENCE OF LIFE

A Scientific and Standard Popular Medical Treatise on the Errors of Youth, Premature Decline, Nervous and Physical Debility, Impurities of the Blood.

EXHAUSTED VITALITY AND THE UNTOLD MISERIES

Resulting from Folly, Vice, Ignorance, Excesses or Overtaxation, Enervating and unfitting the victim for Work, Business, the Married or Social Relation.

Avoid unskillful pretenders. Possess this great work. It contains 300 pages, royal 8vo. Beautiful binding, embossed, full gilt. Price only $1.00 by mail, postpaid, concealed in plain wrapper. Illustrative Prospectus **Free**, if you apply now. The distinguished author, Wm. H. Parker, M. D., received the **GOLD AND JEWELLED MEDAL from the National Medical Association for this PRIZE ESSAY on NERVOUS and PHYSICAL DEBILITY.** Dr. Parker and a corps of Assistant Physicians may be consulted, confidentially, by mail or in person, at the office of **THE PEABODY MEDICAL INSTITUTE, No. 4 Bulfinch St., Boston, Mass.**, to whom all orders for books or letters for advice should be directed as above.

THE SELF-RESTORER

FREE to every man, young, middle-aged, and old; postage paid. Address Dr. H. Du Mont, 381 Columbus Ave., Boston, Mass.

BIG G

Cures in 1 TO 5 DAYS. Guaranteed not to cause Stricture.

Mfd only by THE EVANS CHEMICAL CO. CINCINNATI, O. U. S. A.

Trade Mark

Big G is acknowledged the leading remedy for **Gonorrhœa & Gleet.** The only safe remedy for **Leucorrhœa** or Whites. I prescribe it and feel safe in recommending it to all sufferers.

A. J. STONER, M. D.,
DECATUR, ILL.

Sold by Druggists. PRICE $1.00.

TO WEAK MEN

Suffering from the effects of youthful errors, early decay, wasting weakness, lost manhood, etc., I will send a valuable treatise (sealed) containing full particulars for home cure, **FREE** of charge. A splendid medical work; should be read by every man who is nervous and debilitated. Address,

Prof. F. C. FOWLER, Moodus, Conn.

FOR MEN ONLY!

VIGOR AND STRENGTH For LOST or FAILING MANHOOD; General and NERVOUS DEBILITY; Weakness of Body and Mind, Effects of Errors or Excesses in Old or Young, Robust, Noble MANHOOD fully Restored. How to enlarge and Strengthen WEAK, UNDEVELOPED ORGANS & PARTS OF BODY. Absolutely unfailing HOME TREATMENT—Benefits in a day. Men testify from 50 States and Foreign Countries. Write them. Descriptive Book, explanation and proofs mailed (sealed) free. Address ERIE MEDICAL CO., BUFFALO, N. Y.

WEAK MEN MADE STRONG

LOCAL ABSORPTION.

A new Treatise showing how men suffering from

NERVOUS DEBILITY, LOST VIGOR, PREMATURE DECLINE,

and all Kidney and Bladder difficulties, can find perfect health and vigor without stomach medication. Sent sealed free on application.

MARSTON REMEDY CO., 19 PARK PLACE, New York.

NOTICE.

THE CLEVELAND OIL AND MINING CO., principal place of business, room 3, Los Angeles theater building, No. 225 South Spring street, Los Angeles, California.

Notice is hereby given that at a meeting of the directors, held on Tuesday, the 3d day of June, 1890, an assessment of six ($6.00) dollars per share was levied upon the capital stock of the corporation, payable on Saturday, July 5th, 1890, to H. B. Baldwin, secretary, at the principal office of the company, room 3, Los Angeles theater building, No. 225 South Spring street, in the city of Los Angeles. Any stock upon which this asaessment shall remain unpaid on the 5th day of July, 1890, will be delinquent and advertised for sale at public auction, and unless payment is made before, will be sold Friday, the 22d day of July, 1890, to pay the delinquent assessment, together with costs advertising and expenses of sale.

H. B. BALDWIN, Secretary,
Room 3, Los Angeles theater, building, Los Angeles, California. je4-ws-5t

THE CLEVELAND OIL AND MINING COMPANY.

PRINCIPAL PLACE OF BUSINESS, ROOM 3, Los Angeles Theater Building, No. 225 South Spring street, Los Angeles, California.

Notice is hereby given, that at a meeting of the Directors, held on Friday, the 2d day of August, 1889, an assessment of five ($5) dollars per share was levied upon the capital stock of the corporation; and by a subsequent resolution of the Board of Directors adopted at a meeting held on Monday, the 19th day of May, 1890, such assessment was made payable on Saturday, the 21st day of June, 1890, to H. B. Baldwin, secretary of the corporation, at its principal place of business, room 3, Los Angeles theater building, at No. 225 South Spring street, in the city of Los Angeles, California. Any stock upon which this assessment shall remain unpaid on the 21st day of June, 1890, will be delinquent and advertised for sale at public auction, and unless payment is made before, will be sold on Tuesday, the 8th day of July, 1890, to pay the delinquent assessment, together with costs of advertising and expenses of sale

H. B. BALDWIN,
Secretary C. O. & M. Co., Room 3, Los Angeles Theater building, Los Angeles, California.
ma21-wed5t

CHILDREN'S SAVINGS BANK.

CHILDREN'S SAVINGS BANK.

This bank will receive deposits from children in amounts of 25 cents and upward child will receive a deposit book. Parents and teachers should encourage their hi' deposit their pennies.

DIRECTORS.

ISAIAS W. HELLMAN, J. A. GRAVES, T. L. DUQUE, M. B. SHAW, A. J. BROWNE, MAURICE HELLMAN, O. W. CHILDS, S. A. FLEMING, JAMES RAWSON, A. C. ROGERS, M. D., J. F. SARTORI, F. N. MYERS.

SECURITY

Savings Bank and Trust Company,

NO. 148 SOUTH MAIN STREET.

ma24 1m

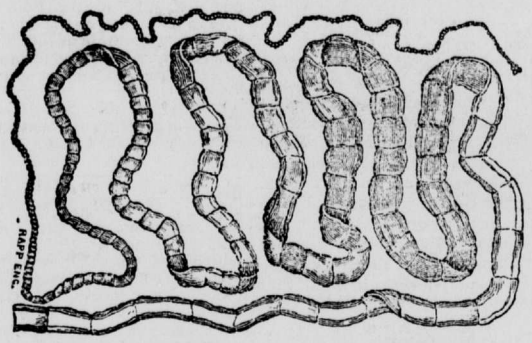

TAPE WORM

Removed in TWO HOURS with head complete or NO CHARGE. The remedy is mild and safe. No fasting or hindrance from business.

PERMANENT CURE WARRANTED.

CONSULTATION FREE

OFFICE HOURS at the Hollenbeck hotel, Los Angeles, every week from Friday noon until 5 p. m. Saturday. Remainder of the week at Pasadena.

J. C. MICHENER, M. D., HOMŒOPATHIST.

ma22-d&w-3m

REMOVAL REMOVAL

M. LEVY & Co.,

Wholesale Liquors and Cigars,

Have removed from their old stand in Downey block to

312 AND 314 NORTH LOS ANGELES STREET,

In McLaughlin block, between Commercial and Aliso sts. ma18-1m

SOUTH FIELD WELLINGTON

SELECTED LUMP

WHOLESALE COAL RETAIL

The Most Economical and the Best for Domestic and Steam Purposes.

Ships Oregon and Carleton are now discharging at San Pedro 3,400 tons of this celebrated coal I deal direct from the mine, and am prepared to supply my customers at the lowest market price

HANCOCK BANNING,

Importer of S. F. Wellington and Foreign Steam Coal,

YARD, 838 N. Main St. Telephone 1047. m29-4m OFFICE, 130 W. Second St. Telephone 36

BUTTERFIELD & SUMMERS.

PHOTOGRAPHERS,

MAIN OFFICE, 315 SOUTH SPRING ST. BRANCH, ELITE GALLERY, TEMPLE BLOCK

Crayon Portraits, a Specialty.

ASSESSMENT NOTICE.

LOS ANGELES AND PACIFIC RAILWAY Company. Location of principal place of business, Los Angeles city, California.

Notice is hereby given that at a meeting of the Board of Directors, held on the 20th day of April, 1890, an assessment of one dollar per share be levied upon the capital stock issued of the corporation, payable April 30th, 1890, to the Secretary, at his office in S. W. Luitweiler's building, on the N.E. corner of Requena and North Los Angeles streets, Los Angeles city, Cal.

All stock upon which this assessment shall remain unpaid on the 29th day of May, 1890, shall become delinquent on that day, and all stock upon which said delinquent assessment shall not be paid on or before the 18th day of June, 1890, shall be on that day sold (or so much thereof as is necessary), for the purpose of collecting the delinquent assessment, together with costs of advertising and expenses of sale.

By order of the Board of Directors.

ap27 td S. P. REES, Secretary.

At a special meeting of the board of directors, held May 29, 1890, the time of assessment becoming delinquent was postponed until June 9th, 1890, and the date of sale on any delinquent stock was also postponed to date of June 29th, 1890.

By order of the board of directors.

ARTHUR GAYFORD,
ma30-td Secretary pro tem.

New Mexico Coal Co.

MINERS OF

GALLUP, SUNSHINE AND CERRILLOS

COAL

WHOLESALE AND RETAIL.

The Best Domestic Coal in the Market

Also Wellington, South Field Wellington Greta and Wallsend Coal,

WHOLESALE AND RETAIL.

CHARCOAL AND WOOD IN STOCK.

CHAS. A. MARRINER, General Manager.

CITY OFFICE: Hotel Nadeau. YARD: Cor. E. First St. & Santa Fe Ave.

TELEPHONE 855. mr11-6m

WILSON'S PEAK.

Parties wishing to make a trip to Wilson's Peak, will find it more convenient and pleasanter to go to Sierra Madre in the evening and get an early start in the morning.

Accommodations can be had at the corner of Hermosa and Ramona avenues.

All arrangements made by addressing,

THEO. WYNEKEN,
je6-1m Sierra Madre P. O.

LUMBER YARDS.

CLARK & HUMPHREYS

DEALERS IN ALL KINDS OF

LUMBER

YARD:

San Mateo and Seventh-street Bridge.

General Business Office—125 West Second St., Burdick Block.

P. O. Box 1235. Telephone 178.

m15-3m

Kerckhoff-Cuzner

MILL AND LUMBER CO.,

WHOLESALE AND RETAIL.

Main Office: LOS ANGELES. Wholesale Yard at SAN PEDRO.

Branch Yards—Pomona, Pasadena, Lamanda, Azusa, Burbank. Planing Mills—Los Angeles and Pomona. Cargoes furnished to order.

WESTERN LUMBER CO.

YARD:

Corner Ninth and San Pedro Streets.

LUMBER of all classes can be had at this yard.

m6 tf

J. M. Griffith, President.
H. G. Stevenson, Vice-Pres. and Treas.
T. E. Nichols, Sec'y. E. L. Chandler, Supt

J. M. GRIFFITH COMPANY,

Lumber Dealers

And Manufacturers of

DOORS, WINDOWS, BLINDS, STAIRS,

Mill work of every description.

934 N. Alameda Street, Los Angeles.

jul tf

PERRY, MOTT & CO'S

LUMBER YARDS

AND PLANING MILLS,

No. 76 Commercial Street. jul tf

COCKLE'S

Anti-Bilious Pills!

THE GREAT ENGLISH REMEDY.

For Liver, Bile, Indigestion, etc. Free from mercury; contains only pure Vegetable Ingredients. Agents, LANGLEY & MICHAELS CO., San Francisco. d2-d4w-1y