FINANCE AND TRADE.

Financial.

EXCHANGE REVIEW.

NEW YORK, October 20.—Figuring out the surplus of the bank reserves again, as shown by the statement Saturday, once more brings the monetary question before Wall street and creates uneasiness, and the calculations of the habitues of the street are again hinged upon the probabilities of easy money or reserve. The bears worked hard today, and the temper of the market was weak and declining throughout. The final changes in most of the list, while almost invariably in the direction of lower figures, are for small fractions, and the only important losses were St. Louis and Nashville, ½; Union Pacific, 1⅜; Sugar, 1½; Burlington and Quincy, 1¼, and Rock Island, 1⅛.

Governments—Dull, but firm.

MONEY QUOTATIONS.

NEW YORK, Oct. 20.—Money on call 3 @5.

Prime mercantile paper, 5¾@8 per cent.

Sterling Exchange—Active, weak; 60-day bills, $4.80½; demand $4.86.

LONDON, Oct. 20, 4 p.m.—Closing consols, money, 94 1-16; do account, 94¾; U. S. 4s, $1.26; do 4½s, $1.06.

Money, bank rate, 3 per cent.

BAR SILVER.

NEW YORK, October 20.—Bar silver, per oz., $1.09.

SAN FRANCISCO, October 20—Bar silver, $1.09@10 per ounce.

LONDON, Oct. 20.—Bar silver, 49½d. per ounce.

STOCKS AND BONDS.

NEW YORK, Oct. 20.—Closing quotations:

U. S. 4s. reg	23¾	Northwestern	107½
U. S. 4s. coup	23¾	N. W. Preferred	138½
U. S. 4½s. reg	4⅝	N. Y. Central	103
U. S. 4½s. coup	4⅝	Navigation	93
Pacific 6s	13	Oregon Imp't	43
American Ex	14	N. American	34⅝
Canada Pacific	75	Oregon Short Line	32
Canada Sou	52¼	Transcontinental	40¼
Central Pacific	30½	Pacific Mail	40¾
Burlington	91½	Reading	36⅝
Lackawanna	44	Rock Island	76¼
Denver & Rio Gr.	17	St. Paul	59¼
Erie	21½	St. Louis & S. F.	32
Kan. & Texas	17½	St. Paul & Omaha	28
Lake Shore	107½	Texas Pacific	18
L. & N	78½	Union Pacific	51¾
Mich. Central	91½	U. S. Express	65
Missouri Pacific	68½	Fargo	40
Northern Pacific	27¾	Western Union	81
N. P. Preferred	73	Am. Cotton Oil	19⅛

BOSTON October 20.—Closing prices:

A. & T. R. R.	34⅞	Mex. Cen 1st m b	—
Burl. & Quincy	91½	Mex. bond, scrip	—
Mex. Cent. Com.	24¼	San Diego	18

MINING SHARES.

NEW YORK, October 20.—Mining shares were as follows:

Alice	2.00	Iron Silver	1.50
Adams con	1.75	Mexican	2.20
Belle Isle	1.00	Mount Diablo	2.00
Best & Belcher	2.90	N.Commonw'lth	1.25
Bodie	1.80	N. Belle Isle	1.00
Caledonia B. H.	1.45	Ontario	41.00
Chollar	3.50	Ophir	3.80
Commonwealth	2.50	Phœnix	8800
Con. Calif. Va.	4.00	Plymouth	1.90
Crown Point	2.50	Potosi	6.50
Deadwood	1.35	Savage	3.25
Delmonte	1.00	Sierra Nev	3.25
Eureka Con	3.75	Standard	1.00
Gould & Curry	2.20	Sutter Creek	1.20
Hale & Norcross	1.95	Union Con	3.50
Homestake	9.00	Yellow Jacket	3.20
Horn Silver	3.30	Occidental	1.50
Colorado Con	1.00	Small Hopes	1.00

SAN FRANCISCO, October 20.—Following are the closing prices:

Best & Belcher	3.40	Peer	.25
Chollar	3.15	Peerless	.25
Crocker	.25	Potosi	6.37½
Con. Virginia	4.20	Ophir	4.80
Confidence	7.00	Savage	3.15
Gould & Curry	2.30	Sierra Nevada	3.00
Hale & Norcross	2.05	Union Con	2.90
Locomotive	.05	Yellow Jacket	3.15

Grain Markets.

SAN FRANCISCO, Oct. 20.—Wheat, steady; buyer, season $1.45¼. Buyer, 90, $1.36⅞.

Barley—Quiet. Buyer, season; $1.49½; buyer, 90, $1.43.

Corn—$1.27½@$1.30.

CHICAGO, Oct. 20.—Close: wheat firm; Cash $1.02¼@½; December, 105; May, $1.09.

Corn—steady; cash 51@⅞; Dec, 52⅛@¼; May 53¾@⅞.

Oats—firm; cash, 43¼; December, 43¼ May, 46½.

Barley—Nominal; 76⅛.

Rye—Steady; 65½.

LIVERPOOL, October 20.—Wheat—Holders offer moderately. New No. 2 winter, 7s 4d, strong; do. spring, 7s 7d, strong.

Corn—Holders offer moderately. Spot 4s 6¼d, steady; Oct. 4s 6¼d, steady; Nov. 4s 6¾d, steady; Dec. 4s 7¼d, steady.

LONDON GRAIN MARKET.

LONDON, Oct. 20.—The Mark Lane Express says: Small inquiry for English wheats, and prices have declined 6d. Foreign wheats tending toward firmer prices. Fine whites 6d better. Barley weak under large arrivals, and prices 6d lower. Oats and corn steady. At today's market English wheats firmer. There was a recovery of 6d for best sorts. Foreign wheats also stronger, at 6d advance, California and Indian flour very firm, especially good American.

Petroleum.

NEW YORK, October 20.—Petroleum closed firm. Pennsylvania closing at 82¼.

Fruit Sales.

NEW YORK, Oct 20.—Sgobel & Day, agents California Fruit Union, auctioned today six carloads of fruit. Double crates tokays, $3@3.50; do Morocco, $3.25; do Emperor, $3.25; do Terra, $2.55. Single crates muscat, $2.50@2.15; do tokay, $2 40@1.45; do cornichon, $2.20@2.05; do Morocco, $1 80@1 35; Barry pears, $3.35; R. Groise pears, $3; G. Morcean pears, $3.87½; Coe's late red plums, $2.05; Boxes, quinces, $2.85.

General Markets.

NEW YORK, Oct. 20. — Hops —Strong. Fair demand. Coffee options, closed 5@15 points up. Sales, 22,750 bags. November $17.50@$17.60; Dec. $17.05@$17.15, Jan., $16.35@$6.45. Feb. $15.85@$15.90; May $15.50. Spot Rio quiet; fair cargoes 20½; No. 7, $18⅞.

Sugar—Raw, quiet. Refined steady

Copper—Dull. Lake, October, $16.75.

Lead—Unsettled. Domestic, $5.90.

Tin—Firm. Straits, $21.25.

CHICAGO, October 20. — Pork—firm; cash $10.00; January, $12.40; May, 13.00.

Lard—steady; cash, $6.40; January, $6.65@6.67½; May, $7.07½.

Shoulders—$5.62½@75.

Short clear—$5.85@90.

Short ribs—$5.45.

CHICAGO, Oct. 20.—Whiskey—$1.13.

SAN FRANCISCO, October 20.—Apples—30c@$1.00.

Barley brewing $1.40@$1.52½.

Barley—No. 1 feed, $1.35@1.40.

Barley—Ground, $1.30@31.

Bananas—$1.25@$2.50.

Butter—Fair to choice 17@32½.

Dried grapes—3¾@4

Eggs—California ranch, 45@47½c.

Flour—Family extras, $4.40@$4.50; Superfine, $3.00@$3.30.

Ground barley—29½@30½.

Honey—White comb, 10@13; amber, 8@9.

Hay—Wheat, $12@$18½; oat, $9.00@$12.00 clover, $8.50@$11.50.

Lemons—Sicily $7½@$8; Riverside, $3@$3.50; Los Angeles, $2@2.50.

Mexican limes—$4.00@$5.00.

Onions—Red, $1.80@$2.10; silver skins, $2.25@2.65.

Oats—$1.55@$1.85.

Wild oats—11@16.

Potatoes—60@$1.25.

Pineapples—$3.00@$5.00

Raisins—London layers, $1.75@$2 15.

Rye—firm, 61

Sweet Potatoes—75@87½c in sacks; $1.00 in boxes.

Strawberries, long worth 8c@10.

Wheat—$1.37½@1.42½.

Local Markets.

POULTRY—Hens, No. 1, per dozen, $4.50@4.75 old roosters, per doz., $3.00; young roosters, per doz., 4.00@$4.50; broilers, per doz., $2.00@3.00 turkeys, per lb., 13c.; ducks, large, per doz., $3.00@$4.00; geese, 75c each.

RAISINS—Three Crown, London layers, per box, $2.25@2.35; dried grapes, 2½@3c.; loose Muscatels, $1.95@2.10; bulk raisins, etc.

BEANS AND DRIED PEAS—Pink, No. 1, $2.50@3.00; limas, $4.50; navy, small, $2.75@2.80; Garvanza, $5@5.50.

CHEESE—Eastern full cream, 12½@13c; Norwalk, 11½@12½c; coast, 10@11c; 3-lb hand. 4c.

FLOUR—Los Angeles XXXX Extra Family patent roller, $4.20; Capitol Mills Extra Family patent roller, $4.20; Sperry's, $4.90.

CORN—Large yellow, carload lots, $1.15@$1.17; mall yellow, $1.15@$1.17; large white, $1.15@$1.17½.

MILL FEED—Bran, $18 shorts, $20; cracked corn, $1.25; rolled barley, $1.30.

ONIONS—$2.25@$2.50.

HAY—Barley, old, No. 1. $10; barley, No. 2, $8; new, No. 1, $11; No. 2, $9@$10.

BARLEY—Feed No. 1, $1.10@1,12½.; brewing No. 1, $1.25.

HONEY—Extracted, light, 5½@6c.; amber, 4½@5c comb, 11@12½c.

NUTS—Walnuts, 9c.; peanuts, California, 10@@11.

POTATOES—California new $1.25@1.50.

CITRUS FRUITS—Oranges, per box, seedlings — ; navels, —; Lemons, green, $2.50; cured, per box, $4.50@$5.00.

FRESH MEATS—Following are the rates for whole carcases from slaughterers to dealers.

The Illustrated Annual Herald.

The most acceptable present you can send to eastern friends is the Illustrated Annual HERALD. There are forty-eight large pages of fresh and reliable information about Southern California, including statistical matter of the greatest value, relating to the climate, crops, population, etc. There are fifty fine illustrations of local scenes, the birdseye view of the city of Los Angeles being alone worth the cost of the publication. No gift would be more appreciated in the east than a copy of the Annual HERALD. It may be obtained of newsdealers, or at the HERALD business office. Price 15 cents per copy.

When purchasing teas or coffees, do not look for a chromo or a six cent pickle dish to go with it, but go to H. Jevne's grocery house, where pure teas and coffees at proper values can always be had, 136 and 138 North Spring street.

A Recommendation.

I, the undersigned, being dangerously ill, applied to Dr. Mtug Chow and was restored to perfect health, and therefore desire all my friends to be informed in reference to Dr. Mtug Chow, that his reputation be not concealed; and advise all afflicted ones to repair to Dr. Mtug Chow's office at No. 641 Upper Main street and be cured LOONG HING.

July 15th, 1890.

California Vinegar and Pickle Works,
Telephone No. 359,

Removed to 555 Banning street, opposite soap factory, near Alameda and First streets, one-half block from electric light works.

Our Home Brew.

Philadelphia Lager, fresh from the brewery, on draught in all the principal saloons, delivered promptly in bottles or kegs. Office and Brewery, 238 Aliso street. Telephone 91.

The HERALD Job Office is now better prepared to turn out first-class job printing than ever. Give us a call when in need of printing of any description.

For Durability and Beauty,

House owners should insist on having their painters use only the Sherwin-Williams paints, for sale by P H. Mathews, cor. Second and Main.

Bottled Budweiser Beer.

Just arrived. Leave orders at 163 North Spring street, or telephone 457 or 316..
10-11-tf

Nearly All Gone.

Only two shades left of the Mullen, Bluett & Co. bargain sale Stetson hat. A $5 hat for $3.50

I Have Moved

To 303 S. Spring street. WALL PAPER AND DECORATIONS. A. A. ADAMS.

Bakery.

Ebinger's bakery and ice cream and dining parlors, cor. Third and S. Spring sts.

Frank X. Engler.

Piano regulator and tuner, 119 S. Olive St.

Senour's Celebrated Floor Paint

At Scriver & Quinn, 146 South Main street.

Paints, Oils and Glass,

Corner Second and Main. P. H. Mathews.

Highland Unsweetened Condensed Milk is delicious for table use and all culinary purposes Dilute it either with fresh dairy milk or water

Thrifty and economical housekeepers will find a grocery store to their liking at H. Jevne's, 136 and 138 North Spring street.

Make your own cream from Highland Unsweetened Condensed Milk. It is delicious economical and does not sour.

Buy a can of Highland Unsweetened Condensed Milk, use it according to directions, and you will be delighted.

Ask your grocer for Highland Unsweetened Condensed Milk. Delicious for coffee, fruits, ice cream, deserts, etc.

Good coffee necessitates good cream. Use Highland Unsweetened Condensed Milk and you have the best.

No more trouble about fresh cream if you use Highland Unsweetened Condensed Milk. Ask your grocer for it.

Consult your physician concerning the merits of Highland Unsweetened Condensed Milk as a food for infants.

Physicians recommend Highland Unsweetened Condensed Milk for infant feeding and general use.

Tents and wagon umbrellas at Foy's saddlery house, 315 N. Los Angeles street

All kinds of imported cheese at H. Jevne's,

Manioca, for puddings, at Jevne's,

Try "Pride of the Family" soap.

Boom! Boom! Boom!

SOUTH RIVERSIDE.

10,000 acres of fine orange land, with abundance of water piped to it for sale at from $125 and $250 per acre, in small tracts, one-quarter cash, balance 10 years, 7 per cent interest Good railroad, school, church, bank and hotel advantages, stores of all kinds.

Mineral deposits: Tin, coal, cement, rock, nickle and ore, porphyry, gypsum, brick clay, gas shale, ochre, silver ore, copper, lime rock, calcite, silica, mineral paint and silicate, many of which are now being worked, and hundreds of thousands of dollars being expended,

To any one who will buy land there within the next thirty days, through me, I will pay railroad fare from Los Angeles, there and back, and allow $4 for two days hotel bill. It to be taken out of purchase price L. T. GRAVES, Los Angeles Agt.

Room 53 Bryson-Bonebrake block. 9-30-1m

NOTICE OF MEETING.

SOUTHERN CALIFORNIA BLUE GRAVEL Mining Company, Secretary's Office, 126 South Spring street, Los Angeles, California, October, 2, 1890.

A stockholders' meeting will be held at this office at 2:00 p. m., of October 20, 1890, for the purpose of electing directors to serve during the ensuing year, and for such other business as may come before the meeting.

GEO. BUTLER GRIFFIN, Sect.
10-3-2wks

UNITED STATES STABLE,

PETER CLOS, Proprietor.

Horses, Carriages and Saddle Horses To Let.

All Kinds of Horses Bought and Sold.

Horses Boarded by the Day, Week or Month

Telephone 255.

No. 952 Flower street, Los Angeles, Cal. jy14-tf

WAGON MATERIAL,

HARD WOODS,

IRON, STEEL

Horseshoes and Nails,

Blacksmith's Coal, Tools, Etc.

JOHN WIGMORE,

117 and 119 South Los Angeles Stree jul tf

CALIFORNIA BANK,

Cor. Broadway and Second Sts., Los Angeles.

Subscribed Capital.....$500,000
Paid up Capital.....$300,000
Surplus.....$ 20,000

DIRECTORS:

Hervey Lindley, J. C. Kays, E. W. Jones, G. W. Huges, Sam. Lewis.

H. C. Witmer.....President
J. Frankenfield.....Vice-President

T. J. Weldon, Cashier.
. M. Witmer, Assistant Cashier.

General Banking and Exchange Business transacted. m4-4m

THE CENTURY'S ARTICLES ON "THE GOLD HUNTERS OF CALIFORNIA" BEGIN IN THE NOVEMBER NUMBER.

THE CENTURY costs $4.00 a year. Newsdealers and postmasters take subscriptions.

BANKING HOUSES.

FARMERS AND MERCHANTS BANK OF LOS ANGELES, CAL.

Capital (paid up).....$500,000
Surplus and Profits.....$ 750,000
Total.....$1,250,000

OFFICERS:

ISAIAS W. HELLMAN.....President
HERMAN W. HELLMAN.....Vice-President
JOHN MILNER.....Cashier
H. J. FLEISHMAN.....Assistant Cashier

DIRECTORS.

L. L. Bradbury, Emeline Childs, J. B. Lankershim, C, E. Thom, C. Ducommun, H. W. Hellman, L. C. Goodwin, A. Glassell, I. W. Hellman.

STOCKHOLDERS.

Estate O. W. Childs, J. B. Lankershim, Chas. Ducommun, Domingo Amestoy, Sarah J. Lee, Emeline Childs, Sarah J. Loop, L. L. Bradbury, T. L. Duque, Jacob Kuhrts, Louis Polaski, F. Leccuvreur, Estate D. Solomon, Prestley C. Baker, L. C. Goodwin, Philippe Garnier, A. Haas, Cameron E. Thom, Oliver H. Bliss, Chris. Heinne, Andrew Glassell, Herman W. Hellman, Isaias W. Hellman. jul

SOUTHERN CALIFORNIA NATIONAL BANK

NADEAU BLOCK.

L. N. BREED.....Presiden
WM. F. BOSBYSHELL.....Vice-Presiden
C. N. FLINT.....Cashie

PAID-IN CAPITAL.....$200,000
SURPLUS.....20,000
AUTHORIZED CAPITAL.....500,000

Directors—L. N. Breed, H. T. Newell, H. A Barclay, Charles E. Day, A. W. Richards, E. C. Bosbyshell, M. Hagan, Frank Rader, D. Remick, Thos. Goss, William F. Bosbyshell. jul tf

THE UNIVERSITY BANK OF LOS ANGELES,

No. 119 New High street.

Capital stock paid up.....$100,000
Surplus.....20,000

R. M. WIDNEY.....President
GEO. L. ARNOLD.....Cashier

DIRECTORS.

R. M. Widney, C. A. Warner, D. O. Miltimore, C. M. Wells, S. W. Little, L. J. P. Morrill, L. H. Titus.

Eight per cent. bonds secured by first mortgage on real estate, with interest payable semi-annually, are offered to investors 250 and upwards.

LOS ANGELES SAVINGS BANK,

130 North Main street.

Capital.....$100,000

L. C. GOODWIN.....President
W. M. CASWELL.....Secretary

DIRECTORS.

I. W. Hellman, John E. Plater
Robert Baker, J. B. Lankershim,
L. C. Goodwin.

Term deposits will be received in sums of $100 and over. Ordinary deposits in sums of $10 and over.

Money to loan on first-class real estate.

Los Angeles, July 1, 1889. jul-tf

LOS ANGELES COUNTY BANK,

Temple Block, Los Angeles, 1

Capital Stock Paid Up, $100,000.
Reserve Fund, $100.000.

JOHN E. PLATER.....President
R. S. BAKER.....Vice-President
GEO. H. STEWART.....Cashier

DIRECTORS:

H. L. Macneil, Jotham Bixby,
John E. Plater, Robert S. Baker,
Lewellyn Bixby, Geo. W. Prescott,
Geo. H. Stewart.

Buy and Sell Exchange on San Francisco, New York, London, Paris, Berlin and Frankfort.

Buy Exchange on all parts of the United States and Europe.

Receive Money on open account and certificate of deposit, and do a general banking and exchange business. jul

THE CITY BANK,

37 South Spring street.

CAPITAL STOCK.....$300,000

A. D. CHILDRESS.....President
JOHN S. PARK.....Cashier

DIRECTORS.

W. T. Childress, Poindexter Dunn.
J. J. Schallert, E. E. Crandall,
John S. Park, R. G. Lunt,
A. D. Childress.

General banking. Fire and burglar proof safe deposit boxes rented at from $3 to $20 per annum. m4 12m

FIRST NATIONAL BANK OF LOS ANGELES.

CAPITAL STOCK.....$200,000
RESERVE.....$255,000

UNITED STATES DEPOSITORY.

E. F. SPENCE.....President
J. D. BICKNELL.....Vice-President
J. M. ELLIOTT.....Cashier
G. B. SHAFFER.....Assistant Cashier

Directors—E. F. Spence, J. D. Bicknell, S. H. Mott, Wm. Lacy, J. F. Crank, H. Mabury, J. M. Elliott. jul

State Loan and Trust Co.

Subscribed Capital.....$1,000,000.
Capital Paid Up.....$560,000.

BANKING ROOM, N. W. CORNER SPRING AND SECOND STREETS, BRYSON-BONEBRAKE BLOCK.

OFFICERS.

GEORGE H. BONEBRAKE, President.
JOHN BRYSON, SR. } Vice-Presidents.
W. H. PERRY. }
SAMUEL B. HUNT, Cashier.
A. E. FLETCHER, Asst. Cashier.
J. F. TOWELL, Genl. Manager.

DIRECTORS.

W. G. Cochran. P. M. Green.
H. J. Woollacott Wm. H. Crocker,
Geo. H. Bonebrake, San Francisco.
John Bryson, Sr., W. H. Perry,
J. F. Towell, S. B. Hunt.
O. T. Johnson.

We act as trustees for corporations and estates Loan money on first-class real estate and collaterals. Keep choice securities for sale. Pay interest on savings deposits. Five per cent. paid on time deposits. Safe deposit boxes for rent. Best fire insurance companies represented. Applications for loans will be received from borrowers in person. mar19-tf

SECURITY SAVINGS BANK AND TRUST Company.

CAPITAL,.....$200,000

No. 148 S. Main St., Los Angeles, Cal.

F. N. MYERS, President. S. A. FLEMING, Vice-President

J. F. SARTORI, Cashier.

DIRECTORS;

Isaias W. Hellman, Mrs. Emeline Childs,
J. A. Graves, S. A. Fleming,
T. L. Duque, James Rawson,
Herman W. Hellman, A. C. Rogers, M. D.,
A. J. Browne, J. F. Sartori,
Maurice S. Hellman, F. N. Myers.

Five Per Cent. Interest Paid on Deposits.

The notice of the public is called to the fact that this bank has the largest paid up capital of any Savings Bank in Southern California, and only loans money on approved real estate security; that it does not loan money to its stockholders, officers or clerks; that among its stockholders are some of the oldest and most responsible citizens of the community; that under the state law, the private estates of its stockholders are pro rata liable for the total indebtedness of the bank.

These facts, with care exercised in making loans, insure a safe depository for savings accounts. School teachers, clerks, mechanics, employees in factories and shops, laborers, etc., will find it convenient to make deposits in small amounts.

CHILDREN'S SAVINGS DEPOSITS received in sums of 25 cents and upward.

Financial agents for eastern and San Francisco capital. Money to loan on ranches and city property. Bonds and mortgages bought.

Remittances may be sent by draft or Wells Fargo Express. je25-1y

LOS ANGELES NATIONAL BANK,
Cor. First and Spring streets.

CAPITAL.....$500,000 00
SURPLUS.....77,500 00
TOTAL.....$577,500 00

GEO. H. BONEBRAKE.....President
JOHN BRYSON, SR.....Vice-President
F. C. HOWES.....Cashier
E. W. COE.....Assistant Cashier

No interest paid on deposits.

DIRECTORS.

Dr. W. G. Cochran, H. H. Markham,
Perry M. Green, John Bryson, Sr.,
Dr. H. Sinsebaugh, F. C. Howes,
George H. Bonebrake. Warren Gillelen.

No interest paid on deposits.

Exchange for sale on all the principal cities of the United States and Europe. m8

MEDICAL.

TO THE UNFORTUNATE!

Dr. Gibbon's

DISPENSARY

623 Kearny Street

Corner of Commercial, San Francisco, Cal. Established in 1854, for treatment of Sexual and Seminal Diseases, such as Gonorrhea, Gleet, Stricture, Syphilis in all its forms, Seminal Weakness, Impotency and Lost Manhood permanently cured. The sick and afflicted should not fail to call upon him. The Doctor has traveled extensively in Europe and inspected thoroughly the various hospitals there, obtaining a great deal of valuable information, which he is competent to impart to those in need of his services. The Doctor cures where others fail. Try him. DR. GIBBON will make no charge unless he effects a cure. Persons at a distance CURED AT HOME. All communications strictly confidential. All letters answered in plain envelopes.

Send ten dollars for a package of medicine Call or write. Address DR. J. F. GIBBON, Box 1,957, San Francisco, Cal.

Mention Los Angeles HERALD. o7-12m

DR. STEINHART'S

ESSENCE OF LIFE

This great strengthening remedy and nervous tonic is the most positive cure known fo NERVOUS Debility, Spermatorrhœa, Semina Losses, Night Emissions, Loss of Vital Power Sleeplessness, Despondency, Loss of Memor Confusion of Ideas, Blur Before the Eyes, Lassitude, Languor, Gloominess, Depression of Spirits, Aversion to Society, Easy Discouragement, Lack of Confidence, Dullness, Listlessness, Unfitness for Study or Business and finding life a burden, Safely, Permanently and Privately Cured.

PRICES— 2.50, in liquid or pill form, or five times the quantity for $10. Address,

DR. P. STEINHART,

Rooms 7 and 8, No. 215½, formerly 115½ West First St., Los Angeles, Cal.

OFFICE HOURS—9 a. m. to 3 p. m. Sundays—10 to 1. Sundays 10 to 12.

All communications strictly confidential.

THE GLORY OF MAN STRENGTH VITALITY!

How Lost! How Regained.

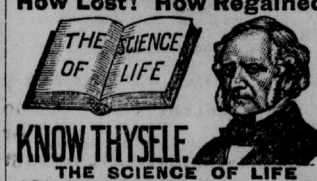

KNOW THYSELF.

THE SCIENCE OF LIFE

A Scientific and Standard Popular Medical Treatise on the Errors of Youth, Premature Decline, Nervous and Physical Debility, Impurities of the Blood.

EXHAUSTED VITALITY AND THE UNTOLD MISERIES

Resulting from Folly, Vice, Ignorance, Excesses or Overtaxation, Enervating and unfitting the victim for Work, Business, the Married or Social Relation.

Avoid unskillful pretenders. Possess this great work. It contains 300 pages, royal 8vo. Beautiful binding, embossed, full gilt. Price only $1.00 by mail, postpaid, concealed in plain wrapper. Illustrative Prospectus Free, if you apply now. The distinguished author, Wm. H. Parker, M. D., received the GOLD AND JEWELLED MEDAL from the National Medical Association for this PRIZE ESSAY on NERVOUS and PHYSICAL DEBILITY. Dr. Parker and a corps of Assistant Physicians may be consulted, confidentially, by mail or in person, at the office of THE PEABODY MEDICAL INSTITUTE, No. 4 Bulfinch St., Boston, Mass., to whom all orders for books or letters for advice should be directed as above.

THE SELF-RESTORER

FREE to every man, young, middle-aged, and old; postage paid. Address Dr. H. Du Mont, 381 Columbus Ave., Boston, Mass.

FOR MEN ONLY!

VIGOR AND STRENGTH For LOST or FAILING MANHOOD; General and NERVOUS DEBILITY; Weakness of Body and Mind, Effects of Errors or Excesses in Old or Young. Robust, Noble MANHOOD fully Restored. How to enlarge and Strengthen WEAK, UNDEVELOPED ORGANS & PARTS OF BODY. Absolutely unfailing HOME TREATMENT—Benefits in a day. Men testify from 50 States and Foreign Countries. Write them. Descriptive Book, explanation and proofs mailed (sealed) free. Address ERIE MEDICAL CO., BUFFALO, N. Y.

PENNYROYAL WAFERS.

Prescription of a physician who has had a life long experience in treating female diseases. Is used monthly with perfect success by over 10,000 ladies. Pleasant, safe, effectual. Ladies ask your druggist for Pennyroyal Wafers and take no substitute, or inclose postage for sealed particulars. Sold by all druggists, $1 per box. Address THE EUREKA CHEMICAL CO., DETROIT, MICH.

R. W. ELLIS & CO., DRUGGISTS

Sole Agents, 113 S. Spring St 12-1y

COCKLE'S

Anti-Bilious Pills!

THE GREAT ENGLISH REMEDY.

For Liver, Bile, Indigestion, etc. Free from mercury; contains only pure Vegetable Ingredients. Agents, LANGLEY & MICHARLS CO., San Francisco. d2-daw-1y

Big G

Cures in 1 TO 5 DAYS. Guaranteed not to cause Stricture.

Big G is acknowledged the leading remedy for Gonorrhœa & Gleet. The only safe remedy for Leucorrhœa or Whites. I prescribe it and feel safe in recommending it to all sufferers.

A. J. STONER, M. D., DECATUR, ILL.

Mfd only by THE EVANS CHEMICAL CO. CINCINNATI, O. U. S. A.

Trade Mark

Sold by Druggists. PRICE $1.00.

TO WEAK MEN

Suffering from the effects of youthful errors, early decay, wasting weakness, lost manhood, etc., I will send a valuable treatise (sealed) containing full particulars for home cure, FREE of charge. A splendid medical work; should be read by every man who is nervous and debilitated. Address, Prof. F. C. FOWLER, Moodus, Conn.

WAREHOUSES.

Naud's Warehouse.

GRAIN, WOOL,

—AND—

General Merchandise Warehouse.

ADVANCES MADE ON WOOL. m12-tf

DR. JORDAN & CO'S.

Museum of Anatomy,

751 Market St., San Francisco.

Admission 25 Cents.

Go and learn how to avoid disease. Consultation and treatment personally or by letter on spermatorrhœa or genital weakness and all disease of men. Send for book. Private office 211 Geary street. Consultation free. ap26-w-12m

PIONEER TRUCK CO.,

(Successors to McLain & Lehman,)

PROPRIETORS OF THE

Pioneer Truck & Transfer Co.

Piano and Safe Moving a Specialty.

Telephone 137 3 Market St. Los Angeles Cal. jel-tf

LINES OF TRAVEL.

Los Angeles, Pasadena & Glendale R'y

Leave Los Angeles for Pasadena.	Leave Pasadena for Los Angeles.
† 7:00 a. m.	† 6:00 a. m.
† 8:00 a. m.	* 7:00 a. m.
* 8:45 a. m.	† 8:00 a. m.
*10:00 a. m.	* 8:45 a. m.
*11:00 a. m.	*10:00 a. m.
*12:01 p. m.	*11:00 a. m.
* 2:00 p. m.	* 1:00 p. m
* 4:00 p. m.	* 2:00 p. m.
* 5:25 p. m.	* 4:00 p. m
* 6:30 p. m.	* 5:25 p. m.
* 9:00 p. m.	* 7:00 p. m.
*11:30 p. m.	*10:30 p. m.

Running time between Los Angeles and Pasadena 30 minutes.

Leave Los Angeles for Glendale.	Leave Glendale for Los Angeles.
† 6:40 a. m.	† 5:55 a. m.
* 8:25 a. m.	* 7:50 a. m.
*11:40 a. m.	*10:10 a. m.
* 2:15 p. m.	* 1:25 p. m.
* 4:10 p. m.	* 3:15 p m
* 6:05 p. m.	* 5:05 p. m.

Running time between Los Angeles and Glendale, 30 minutes. Add 5 minutes for Verdugo Park time.

Leave Los Angeles for Altadena.	Leave Altadena for Los Angeles.
* 8:45 a. m.	* 9:38 a. m.
*, 4:00 p. m.	* 5:00 p. m.

Running time between Los Angeles and Altadena, 55 minutes.

*Daily. †Daily, except Sundays. §Saturday night only.

Special rates to excursion and picnic parties. Depot east end Downey-avenue bridge.

General offices, rooms 12 and 14, Burdick block.

T. B. BURNETT, Gen. Manager.
jy2-tf W. WINCUP. G. P. A.

Compagnie Generale Transatlantique.

FRENCH LINE TO HAVRE.

COMPANY'S PIER (NEW) NO. 42, North river, foot of Morton street.

Travelers by this line avoid both transit by English railway and the discomfort of crossing the Channel in a small boat.

LA CHAMPAGNE, Saturday, August 16th, 5 a. m.

LA NORMANDIE, De Kersabiec, Saturday, August 23d, at 10:00 a. m.

LA BOURGOGNE, Frangeul, Saturday, August 30th, 4:30 a. m.

LA BRETAGNE, De Jousselin Saturday, September 6th, at 10:30 a. m.

For freight or passage apply to

A. FORGET, Agent.
No. 3. Bowling Green, New York.

Tickets for sale by all railroad and steamship offices in Los Angeles.

J. F. FUGAZI & CO. sts. 5 Montgomery avenue, San Francisco. d29-tf

CAUTION W. L. Douglas Shoes are warranted, and every pair has his name and price stamped on bottom.

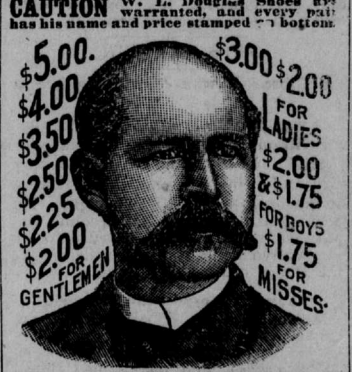

W. L. DOUGLAS

$3 SHOE FOR GENTLEMEN.

Fine Calf and Laced Waterproof Grain.

The excellence and wearing qualities of this shoe cannot be better shown than by the strong endorsements of its thousands of constant wearers.

$5.00 Genuine Hand-sewed, an elegant and stylish dress Shoe which commends itself.

$4.00 Hand-sewed Welt. A fine calf Shoe unequalled for style and durability.

$3.50 Goodyear Welt is the standard dress Shoe, at a popular price.

$3.50 Policeman's Shoe is especially adapted for railroad men, farmers, etc.

All made in Congress, Button and Lace.

$3 & $2 SHOES FOR LADIES, have been most favorably received since introduced and the recent improvements make them superior to any shoes sold at these prices.

Ask your Dealer, and if he cannot supply you send direct to factory enclosing advertised price, or a postal for order blanks.

W. L. DOUGLAS, Brockton, Mass.

MASSACHUSETS

Boot & Shoe House,

Sole Agents for Los Angeles,

fe1-5m 129 WEST FIRST ST.

OPTICIANS AND JEWELERS.

THE LOS ANGELES OPTICAL INSTITUTE.

N. STRASSBURGER,

Scientific and Practical Optician.

Strictly Reliable.

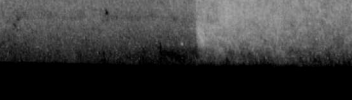

REMOVED TO

Northwest Corner Main and First Sts

THIS IS NOT OUR WAY.

This is OUR WAY of Fitting Glasses.

We make the correct scientific adjusting of glasses and frames our specialty, and guarantee perfect fit. Testing of the eyes free.

PACIFIC OPTICAL INSTITUTE, 114 S. Spring st.

S. G. MARSHUTZ, Proprietor.

Full stock of Artificial Eyes on hand.

Special Sale!

This Week Only.

Fine Imported Silk RIBBONS in all only 19c at the

Wonder Millinery

219 South Spring Street.

Between 2d and 3d sts.

F. HANIMAN,

Telephone 188. P. O. Box 537.

LOS ANGELES FISHING COMPANY,

Wholesale and retail dealers in

FISH, GAME AND POULTRY

All kinds of OYSTERS always on hand.

Stalls 8, 11, 13, 16, 18 and 20, Mott Market, Los Angeles, Cal. m18-5m

LINES OF TRAVEL.

Southern Pacific Company.

IMPORTANT CHANGE OF TIME.

SUNDAY, SEPT. 28th, 1890,

Trains leave and are due to arrive at LOS ANGELES (ARCADE DEPOT), Fifth street, daily, as follows:

Leave For	DESTINATION.	Arr. From
3:50 p. m.	Banning	9:20 a. m.
5:10 p. m.	Banning	10:00 p. m.
9:05 a. m.	Colton	9:20 a. m.
3:50 p. m.	Colton	4:20 p. m.
5:10 p. m.	Deming and East	10:00 p. m.
5:10 p. m.	El Paso and East	10:00 p. m.
11:55 a. m.	Long Beach	11:12 a. m.
9:25 a. m.	Long Beach and San Pedro,	4:33 p. m.
5:12 p. m.	Long Beach and San Pedro.	8:15 a. m.
10:40 p. m.	Ogden and East	
	Ogden and East	2:55 p. m.
10:40 p. m.	Portland, Or	7:25 a. m.
9:05 a. m.	Riverside	9:20 a. m.
3:50 p. m.	Riverside	4:20 p.m.