FINANCE AND TRADE.

Financial.

EXCHANGE REVIEW.

NEW YORK, Nov. 8.—Today's stock market was merely annex to that of yesterday, and weakness still great, was characteristic of dealings. The market opened a shade better than last evening's prices. but pressure to sell caused further declines and upon issue the bank statement showing a reduction. The surplus reserve was sharp and break and losses were numerous. The close was active, weak, at or about the lowest prices for the day. As compared with last evening Reading was down 1⅞, Lackawana, Northern Pacific preferred and New York Central each 1¼, St Paul 1⅛, Illinois Central and Burlington and Quincy each 1 per cent, and other fractional amounts, while Pullman's were 1¼ and Pacific Mail 1 per cent. higher.

The bank statement shows a reserve decrease of $3,246,000. The banks hold $2,544,000 less than the requirements.

Governments—Steady.

MONEY QUOTATIONS.

NEW YORK, Nov. 8.—Money on call, close 4@5, close offered at 6.

Prime mercantile paper, 6@8 per cent.

Sterling Exchange—Quiet, easier; 60-day bills, $4.79; demand $4.85.

LONDON, Nov. 8, 4 p.m.—Closing consols, money, 94 3-16; do account, 94 11-16; U. S. 4s, $1.26¾; do 4½s, $1.06½.

Money, 4½ per cent.

BAR SILVER.

LONDON, Nov. 8.—Bar silver, 48d. per ounce.

NEW YORK, November 8.—Bar silver, per oz., $1.02.

SAN FRANCISCO, November 8.—Bar silver, $1.02@03 per ounce.

STOCKS AND BONDS.

NEW YORK, Nov. 8.—Closing quotations:

U. S. 4s. reg	23⅞	Northwestern	105
U. S. 4s. coup	23⅞	N. W. Preferred	136
U. S. 4½s. reg	3	N. Y. Central	97
U. S. 4½s. coup	4	Navigation	89
Pacific 6s	13	Oregon Imp't	31⅛
American Ex	15	N. American	32⅞
Canada Pacific	73¼	Oregon Short Line	24
Canada Sou	50⅝	Transcontinental	41
Central Pacific	29	Pacific Mail	39
Burlington	85¾	Reading	32⅝
Lackawanna	39	Rock Island	70¼
Denver & Rio Gr.	16½	St. Paul	51⅛
Erie	19½	St. Louis & S. F.	32
Kan. & Texas	10½	St. Paul & Omaha	23½
Lake Shore	104¾	Texas Pacific	16¾
L. & N	74½	Union Pacific	44⅝
Mich. Central	85½	U. S. Express	65
Missouri Pacific	65¾	Fargo	40
Northern Pacific	25⅞	Western Union	80
N. P. Preferred	70⅝	Am. Cotton Oil	16½

BOSTON Nov. 8.—Closing prices:

A. & T. R. R.	30¼	Mex. Cen 1st m b	—
Burl. & Quincy	87	Mex. bond, scrip	—
Mex. Cent. Com.	20½	San Diego	17

MINING SHARES.

NEW YORK, Nov. 8.—Mining shares were as follows:

Alice	2.00	Iron Silver	1.10
Adams con	2.00	Mexican	2.85
Belle Isle	1.30	Mount Diablo	2.00
Best & Belcher	2.90	Mono	1.30
Bodie	1.70	N. Commonw'lth	1.30
Caledonia B. H.	1.05	N. Belle Isle	2.40
Chollar	3.50	Occidental	1.60
Colorado Con	1.00	Ontario	39.50
Commonwealth	2.40	Ophir	4.00
Con. Calif. Va.	4.00	Phœnix	8800
Crown Point	2.50	Plymouth	1.00
Deadwood	1.25	Potosi	6.50
Delmonte	1.00	Savage	2.80
Eureka Con	2.75	Sierra Nev	2.70
Gould & Curry	2.00	Standard	1.00
Hale & Norcross	2.10	Sutter Creek	1.00
Homestake	8.50	Union Con	2.75
Horn Silver	3.25	Yellow Jacket	3.20

SAN FRANCISCO, Nov. 8.—Following are the closing prices:

Best & Belcher	3.05	Peer	.20
Chollar	3.40	Peerless	.30
Crocker	.25	Potosi	7.37½
Con. Virginia	4.30	Ophir	4.30
Confidence	7.50	Savage	2.90
Gould & Curry	2.15	Sierra Nevada	2.85
Hale & Norcross	2.30	Union Con	2.50
Locomotive	.05	Yellow Jacket	2.85

Grain Markets.

SAN FRANCISCO, Nov. 8.—Wheat, quiet; buyer, season $1.43¾. Buyer, 90, $1.49½.

Barley—Easier. Buyer, season, $1.55½; buyer 90, $1.49¾.

Corn—$1.27½@$1.35.

CHICAGO, Nov. 8.—Close: Wheat lower. Cash, 69½; Dec, 98⅜; May, $1.05.

Corn—Easy; cash 52⅝; December, 54⅝; May 54½.

Oats—Weak; cash, 42¾; December, 42⅞; May, 45⅞.

Barley—Quiet; 79@80.

Rye—Firm; 66½.

LIVERPOOL, Nov. 8.—Wheat—Wheat is in poor demand. New No. 2 winter, 7s 5½d, firm; do. spring, 7s 8d, firm.

Corn—Demand fair for spot and active for futures. Spot, 4s 9d, strong; Nov. 4s 9d, strong; Dec. 4s 10d; strong; January, 4s 10½d, strong.

Wool.

PHILADELPHIA, November 8.—Wool—Firm. Montana, 20@24; Territory, 18@24.

BOSTON, November 8.—Wool—Territory wools active.

NEW YORK, November 8.—Wool firm, domestic fleece 31@39.

Petroleum.

NEW YORK, November 8.—Spot Pennsylvania petroleum opened 76, closing at 76; December opened at 76½, closing at 76⅝.

General Markets.

NEW YORK, Nov. 8.—Hops—Strong and quiet. Coffee options opened very firm; 10@15 points up; and closed steady, 10@15 points up. Sales, 22,000 bags. November, $17.15@17.20; December, $17.10@17.15; Jan., $16.25@16.35; Feb. $15.50@75.80; May, $15.20@15.40. Spot Rio, dull, nominal; fair cargoes, 19½; No. 7, 18.

Sugar—Raw, dull and nominal. Refined quiet.

Copper—Neglected. Lake, nominal.

Lead—Easy. Domestic, $5.37½.

Tin—Steady. Straits, $21.00.

CHICAGO, November 8.—Pork—Steady; cash, $9.65; Dec, $9.85.

Lard—Steady; cash, $6.05; January, $6.35@37; May, $7.00.

Shoulders—$5.55@62½.

Short clear—$5.70@75.

Short ribs—$5.40.

CHICAGO, Nov. 8.—Whiskey—$1.14.

SAN FRANCISCO, November 8.—Apples—40c@$1.25.

Barley brewing $1.45@1.50.

Barley—No. 1 feed, $1.45@$1.50.

Barley—Ground, $1 32@34.

Bananas—$1.25@$2.50.

Butter—Fair to choice 20@23.

Dried grapes—3¾@4.

Eggs—California ranch, 44@45c.

Flour—Family extras, $4.40@$4.50; Superfine, $3.00@$3.30.

Honey—White comb, 10@13; amber, 8@9.

Hay—Wheat, $12@$18½; oat, $12.00@15.00 clover, $8.50@$11.50; wild oats, 11@16.

Lemons—sicily $7½@$8; Riverside, $3@$3.50; Los Angeles, $2@2.50.

Mexican limes—$5.00@$6.00.

Mutton—7@7½c per lb.

Onions—Red, $1.80@$2 10; silver skins, $3 00@3.20.

Oats—$1.62½@$2.00.

Potatoes—60c @1.35.

Pineapples—$3.00@$5.00

Raisins—London layers, $1.75@$2 15.

Sweet Potatoes—$1.00@1.50.

Wool—Spring, Humboldt and Mendocino, per lb., 21@23; Eastern Oregon and Washington, 12@20; valley do., 20@23; fall San Joaquin and southern, free, 10@14; do defective, 8@10; northern lamb, 15@18; do. defective, 14@15.

Local Markets.

POULTRY—Hens, No. 1, per dozen, $4.50@4.75 old roosters, per doz., $3.00; young roosters, pe doz., 4.00@$4.50; broilers, per doz., $2.00@3.00 turkeys, per lb., 13c.; ducks, large, per doz., $3.00@$4.00; geese, 75c each.

RAISINS—Three Crown, London layers, per box, $2.25@2.35; dried grapes, 2½@3c.; loose Muscatels, $1.95@2.10; bulk raisins, 5c.

BEANS AND DRIED PEAS—Pink, No. 1, $2.50@3.00; limas, $4.50; navy, small, $2.75@2.80; Garvanza, $5@5.50

CHEESE—Eastern full cream, 12½@13c; Norwalk, 11½@12½c; coast, 10@11c; 3-lb hand. 4c.

FLOUR—Los Angeles XXXX Extra Family patent roller, $4.20; Capitol Mills Extra Family patent roller, $4.20; Sperry's, $4.90.

CORN—Large yellow, carload lots, $1.15@$1.17; mall yellow, $1.15@$1.17; large white, $1.15@$1.17½.

MILL FEED—Bran, $18 shorts, $20; cracked corn, $1.25; rolled barley, $1.30.

ONIONS—$2.25@$2.50.

HAY—Barley, old, No. 1, $16; barley, No. 2, $6; new, No. 1, $11; No. 2, $9@$10.

BARLEY—Feed No. 1, $1.10@1,12½.; brewing No. 1, $1.25.

HONEY—Extracted, light, 5½@6c.; amber, 4½@5c comb, 11@12½c.

NUTS—Walnuts, 9c.; peanuts, California, 10@11.

POTATOES—California new $1.25@1.50.

CITRUS FRUITS—Oranges, per box, seedlings —; navels, —; Lemons, green, $2.50; cured, per box, $4.50@$5.00.

FRESH MEATS—Following are the rates for whole carcases from slaughterers to dealers.

BEEF—First quality, 5@5½c.; secondquality, 4½@5c.; third quality, 4@4½c. per lb.

VEAL—Quotable at 6@7c. for large and 7@9 per lb. for small.

MUTTON—Quotable at 6@7c, per lb.

LAMB—Quotable at 9@10c per lb.

PORK—Live hogs on foot, grain fed, medium, 4½@5c; dressed, 7@8c. per lb.

WOOL—Spring clip, —

Dried Fruit—Peaches—peeled, 26c; unpeeled, 20; apricots, 18@20; plums, pitted, —; unpitted, —; prunes, 12c; apples, sundrid 12½c; evaporated, 14c.

BONE MEAL—$40 per ton.

CHICKEN FEED—$3.00 per cwt.

GRAIN BAGS—8@8½c.

HAMS—Rex, 13½; Crown, 14½; Lily, 14½.

BACON—Rex, 11½; Crown, 12½, Lily, 12½.

LARD—Refined 3s, 8¾; 5s, 8½; 10s, 8¼; 50s 8¼; tierces, 8c; pure leaf, 12½; higher all around.

BUTTER—Fancy California, per roll, 50@52½; choice roll, 45@47½c.; fair roll, 32½.

EGGS—Fresh ranch, 30@31c; Eastern, 17@20c.

DRIED BEEF HAMS—13c.

SALT PORK—10c.

VEGETABLES—Chiles, per string, $1.50; garlic, 7c.; cabbage, per cwt., 75.

The Illustrated Annual Herald.

The most acceptable present you can send to eastern friends is the Illustrated Annual HERALD. There are forty-eight large pages of fresh and reliable information about Southern California, including statistical matter of the greatest value, relating to the climate, crops, population, etc. There are fifty fine illustrations of local scenes, the birdseye view of the city of Los Angeles being alone worth the cost of the publication. No gift would be more appreciated in the east than a copy of the Annual HERALD. It may be obtained of newsdealers, or at the HERALD business office. Price 15 cents per copy.

Read—Six Days Only.

On account of enormous increase in practice on the Pacific Coast, Dr. Liebig & Co. can only spare time to visit one city in Southern California this fall. All persons residing in the surrounding country should meet the doctors between November 5th and 10th, 1890, at 123 S. Main street, Los Angeles, Cal. Read card in another column.

Eucalypta.

Have you tried this sparkling beverage, made from the distilled extract of the eucalyptus, that wonderful tree, which contains remarkable curative properties.

Eucalypta restores lost vitality, builds up the system, invigorates and refreshes the tired brain-worker, corrects all disorders of the stomach and liver, contains no alcohol. As pleasant as champagne. A delicious table drink, agreeable to the weakest stomach.

The Los Angeles Chemical Co. Limited, proprietors. Telephone 833. Price, 25 cents per bottle; $2 per dozen. All orders for a dozen or more delivered free to any part of the city.

Factory, 1508½ San Fernando street.

Dr. Ming,

Of the University of Canton, China, takes pleasure in inviting all sick persons to his office, No. 647 Upper Main street, and begs to remind them that he has successfully practiced the laws of physiology from his earliest years, and has made a thorough acquaintance with anatomy and materia medica for over 15 years in the principal colleges of Canton, Hongkong and Pekin, China. Everybody is welcome. Consultations free.

A Recommendation.

I, the undersigned, being dangerously ill, applied to Dr. Mtug Chow and was restored to perfect health, and therefore desire all my friends to be informed in reference to Dr. Mtug Chow, that his reputation be not concealed; and advise all afflicted ones to repair to Dr. Mtug Chow's office at No. 641 Upper Main street and be cured LOONG HING.

July 15th, 1890.

Attention.

If you wish to buy fine old Napa and Sonoma Zinfandel go to Leon Cordier, South Spring street.

If you wish to buy pure, unadulterated port, sherry, angelica and muscatel go to Leon Cordier, 618 South Spring.

Old Kentucky whiskies and grape brandies at Leon Cordier's, 618 South Spring street.

When purchasing teas or coffees, do not look for a chromo or a six cent pickle dish to go with it, but go to H. Jevne's grocery house, where pure teas and coffees at proper values can always be had, 136 and 138 north Spring street.

The HERALD Job Office is now better prepared to turn out first-class job printing than ever. Give us a call when in need of printing of any description.

Our Home Brew.

Philadelphia Lager, fresh from the brewery, on draught in all the principal saloons, delivered promptly in bottles or kegs. Office and Brewery, 238 Aliso street. Telephone 91.

For Durability and Beauty,

House owners should insist on having their painters use only the Sherwin-Williams paints, for sale by P H. Mathews, cor. Second and Main.

I Have Moved

To 303 S. Spring street. WALL PAPER AND DECORATIONS. A. A. ADAMS.

Bakery.

Ebinger's bakery and ice cream and dining parlors, cor. Third and S. Spring sts.

Senour's Celebrated Floor Paint

At Scriver & Quinn, 146 South Main street.

Paints, Oils and Glass,

Corner Second and Main. P. H. Mathews.

Frank X. Engler.

Piano regulator and tuner, 119 S. Olive St.

Make your own cream from Highland Unsweetened Condensed Milk. It is delicious economical and does not sour.

Highland Unsweetened Condensed Milk imparts to coffee a richness and delicious flavor never obtained by dairy cream.

Thrifty and economical housekeepers will find a grocery store to their liking at H. Jevne's, 136 and 138 North Spring street.

Buy a can of Highland Unsweetened Condensed Milk, use it according to directions, and you will be delighted.

Good coffee necessitates good cream. Use Highland Unsweetened Condensed Milk and you have the best.

Ask your grocer for Highland Unsweetened Condensed Milk. Delicious for coffee, fruits, ice cream, deserts, etc.

No more trouble about fresh cream if you use Highland Unsweetened Condensed Milk. Ask your grocer for it.

Physicians recommend Highland Unsweetened Condensed Milk for infant feeding and general use.

Do not be disappointed with sour cream, but use Highland Unsweetened Condensed Milk instead.

Did you ever try ice cream made from Highland Unsweetened Condensed Milk? It's excellent.

All kinds of imported cheese at H. Jevne's.

Try "Pride of the Family" soap.

SPECIAL PRICES

....FOR....

FIRST-CLASS DENTAL WORK

Teeth Filled Without Pain.

Gold Crowns, the best $5.00 and up.
Gold Fillings, the best, $1.00 and up.
Silver or Amalgam Fillings, 50 cts. and up.
Cement or White Fillings, 25 cts. and up.
Teeth cleaned, 50 cts. and up.
Artificial Teeth, the best, $3.00 and up.
Teeth extracted without pain.
Teeth extracted free of charge from 8 to 9 a.m.

NOTHING BUT FIRST-CLASS WORK DONE.

DR. PARKER,

Cor. Broadway and Third st..

(Entrance on Third st.) 10-28-1m

MEDICAL.

TO THE UNFORTUNATE!

Dr. Gibbon's DISPENSARY

623 Kearny Street

Corner of Commercial, San Francisco, Cal. Established in 1854, for treatment of Sexual and Seminal Diseases, such as Gonorrhea, Gleet, Stricture, Syphilis in all its forms, Seminal Weakness, Impotency and Lost Manhood permanently cured. The sick and afflicted should not fail to call upon him. The Doctor has traveled extensively in Europe and inspected thoroughly the various hospitals there, obtaining a great deal of valuable information, which he is competent to impart to those in need of his services. The Doctor cures where others fail. Try him. DR. GIBBON will make no charge unless he effects a cure. Persons at a distance CURED AT HOME. All communications strictly confidential. All letters answered in plain envelopes.

Send ten dollars for a package of medicine Call or write. Address DR. J. F. GIBBON, Box 1,957, San Francisco, Cal.

Mention Los Angeles HERALD. o7-12m

DR. STEINHART'S ESSENCE OF LIFE

This great strengthening remedy and nerve tonic is the most positive cure known fo NERVOUS Debility, Spermatorrhœa, Semina Losses, Night Emissions, Loss of Vital Power. Sleeplessness, Despondency, Loss of Memor Confusion of Ideas, Blur Before the Eyes, Lassitude, Languor, Gloominess, Depression of Spirits, Aversion to Society, Easy Discouragement, Lack of Confidence, Dullness, Listlessness, Unfitness for Study or Business and finding life a burden, Safely, Permanently and Privately Cured.

PRICES—$2.50, in liquid or pill form, or five times the quantity for $10. Address,

DR. P. STEINHART,

Rooms 7 and 8, No. 215½, formerly 115½ West First St., Los Angeles, Cal.

OFFICE HOURS—9 a. m. to 3 p. m. Sundays—10 to 1. Sundays 10 to 12.

All communications strictly confidential.

DR. LIEBIG'S WONDERFUL German Invigorator

To Prove its Wonderful Power and Superiority, A $1 Bottle will be given or Sent Free on application, personally or by letter.

Every one knows that Brown-Sequard's Veritable Elixir of Life was a failure, and that Dr. Liebig's Invigorator is the original and only genuine Vital Elixir.

THE REASON THOUSANDS CANNOT GET CURED of Chronic, Private, Special Complaints, Nervous Debility, Unnatural Waste, Loss of Memory and Manhood, Liver, Lung, Bladder, Kidney and Stomach Troubles, Impurities of the Blood, Pimples, Sores and other Skin Diseases, is owing to a complication called Prostatorrhœa with Hyperesthesia, which requires special treatment.

DR. LIEBIG'S INVIGORATOR No. 1 is the only positive cure for above diseases uncomplicated with Prostatorrhœa. No. 2 cures Prostatorrhœa. Price of Invigorator, $4; case of six bottles, $10; half-size bottles, half price. Books to men free.

DR. LIEBIG & CO. for nearly a quarter of a century have made a specialty of Diseases of Men. Disease, however induced, speedily, thoroughly cured; recent cases in a few days; inveterate cases skillfully treated; charges moderate.

Consultation Free. Call or address, 400 Geary Street, San Francisco, Cal. Private entrance, 405 Mason Street.

CAUTION Avoid packages of poisonous nostrums, whose makers are as unreliable and unskillful as they are unscrupulous, guaranteeing cures for $5, or offering to refund. Don't be deceived—get DR. LIEBIG'S INVIGORATOR.

PENNYROYAL WAFERS.

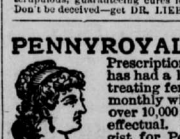

Prescription of a physician who has had a life long experience in treating female diseases. Is used monthly with perfect success by over 10,000 ladies. Pleasant, safe, effectual. Ladies ask your druggist for Pennyroyal Wafers and take no substitute, or inclose postare for sealed particulars. Sold by all druggists, $1 per box. Address THE EUREKA CHEMICAL CO., DETROIT, MICH

R. W. ELLIS & CO., DRUGGISTS

Sole Agents, 113 S. Spring St 12-1y

TO WEAK MEN

Suffering from the effects of youthful errors, early decay, wasting weakness, lost manhood, etc., I will send a valuable treatise (sealed) containing full particulars for home cure, FREE of charge. A splendid medical work; should be read by every man who is nervous and debilitated. Address,

Prof. F. C. FOWLER, Moodus, Conn.

BIG G Cures in 1 TO 5 DAYS. Guaranteed not to cause Stricture. Mfd only by THE EVANS CHEMICAL CO. CINCINNATI, O. U. S. A.

Big G is acknowledged the leading remedy for Gonorrhœa & Gleet. The only safe remedy for Leucorrhœa or Whites. I prescribe it and feel safe in recommending it to all sufferers.

A. J. STONER, M. D., DECATUR, ILL.

Sold by Druggists. PRICE $1.00.

★DR. STAR'S★

CELEBRATED

Homœopathic Specifics

For Nervous Debility, Decay, Etc., and all other Homœopathic Medicines fresh and genuine, at the Homœopathic Pharmacy, No. 505 South Spring Street, Los Angeles. Headquarters for trusses, supporters, fancy rubber goods, etc.

PLEASE CUT THIS OUT.

COCKLE'S Anti-Bilious Pills!

THE GREAT ENGLISH REMEDY.

For Liver, Bile, Indigestion, etc. Free from mercury; contains only pure Vegetable Ingredients. Agents, LANGLEY & MICHALS CO., San Francisco. d2-daw-1y

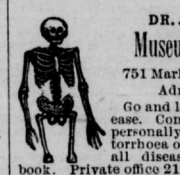

DR. JORDAN & CO'S.

Museum of Anatomy,

751 Market St., San Francisco.

Admission 25 Cents.

Go and learn how to avoid disease. Consultation and treatment personally or by letter on spermatorrhœa or genital weakness and all disease of men. Send for book. Private office 211 Geary street. Consultation free. ap26-w-12m

STOCKHOLDERS' MEETING.

OFFICE OF THE LOS ANGELES, UTAH AND ATLANTIC RAILROAD COMPANY, LOS ANGELES, Cal., October 29, 1890.

NOTICE IS HEREBY GIVEN THAT THE annual meeting of the stockholders of the above company will be held on Saturday, the 15th day of November, A. D. 1890, at 9 o'clock a. m., at the office of the company, No. 151 North Spring street, Los Angeles city, for the purpose of electing directors for the ensuing year. L. R. WINANS,

10-31td Vice-President.

BANKING HOUSES.

FARMERS AND MERCHANTS BANK OF LOS ANGELES, CAL.

Capital (paid up) $500,000
Surplus and Profits 750,000
Total $1,250,000

OFFICERS:

ISAIAS W. HELLMAN President
HERMAN W. HELLMAN Vice-President
JOHN MILNER Cashier
H. J. FLEISHMAN Assistant Cashier

DIRECTORS.

L. L. Bradbury, Emeline Childs, J. B. Lankershim, C. E. Thom, C. Ducommun, H. W. Hellman, L. C. Goodwin, A. Glassell, I. W. Hellman.

STOCKHOLDERS.

Estate O. W. Childs, J. B. Lankershim, Chas. Ducommun, Domingo Amestoy, Sarah J. Lee, Emeline Childs, Sarah J. Loop, L. L. Bradbury, T. L. Duque, Jacob Kuhrts, Louis Polaski, F. Leccuvreur, Estate D. Solomon, Prestley C. Baker, L. C. Goodwin, Philippe Garnier, A. Haas, Cameron E. Thom, Oliver H. Bliss, Chris. Henne, Andrew Glassell, Herman W. Hellman, Isaias W. Hellman. jul

SOUTHERN CALIFORNIA NATIONAL BANK

NADEAU BLOCK.

L. N. BREED Presiden
WM. F. BOSBYSHELL Vice-Presiden
C. N. FLINT Cashie

PAID-IN CAPITAL $200,000
SURPLUS 20,000
AUTHORIZED CAPITAL 500,000

Directors—L. N. Breed, H. T. Newell, H. A Barclay, Charles E. Day, A. W. Richards, E. C. Bosbyshell, M. Hagan, Frank Rader, D. Remick, Thos. Goss, William F. Bosbyshell. jul1tf

LOS ANGELES SAVINGS BANK,

130 North Main street.

Capital $100,000

L. C. GOODWIN President
W. M. CASWELL Secretary

DIRECTORS.

I. W. Hellman, John E. Plater
Robert Baker, J. B. Lankershim,
L. C. Goodwin.

Term deposits will be received in sums of $100 and over. Ordinary deposits in sums of $10 and over.

Money to loan on first-class real estate.

Los Angeles, July 1, 1889. jul-tf

LOS ANGELES COUNTY BANK,

Los Angeles, Cal.

Capital Stock Paid Up, $100,000.
Surplus, $124,000.

JOHN E. PLATER President
R. S. BAKER Vice-President
GEO. H. STEWART Cashier

DIRECTORS:

R. S. Baker, Lewellyn Bixby,
S. B. Dewey, Geo. H. Stewart,
Jotham Bixby, Geo. W. Prescott,
John E. Plater.

Buy and Sell Exchange on San Francisco, New York, London, Paris, Berlin and Frankfort.

Buy Exchange on all parts of the United States and Europe.

Receive Money on open account and certificate of deposit, and do a general banking and exchange business. jul

THE CITY BANK,

37 South Spring street.

CAPITAL STOCK $300,000

A. D. CHILDRESS President
JOHN S. PARK Cashier

DIRECTORS.

W. T. Childress, Poindexter Dunn.
J. J. Schallert, E. E. Crandall,
John S. Park, R. G. Lunt,
A. D. Childress.

General banking. Fire and burglar proof safe deposit boxes rented at from $3 to $20 per annum. m4 12m

FIRST NATIONAL BANK OF LOS ANGELES.

CAPITAL STOCK $200,000
RESERVE $255,000

UNITED STATES DEPOSITORY.

E. F. SPENCE President
J. D. BICKNELL Vice-President
J. M. ELLIOTT Cashier
G. B. SHAFFER Assistant Cashier

Directors—E. F. Spence, J. D. Bicknell, S. H. Mott, Wm. Lacy, J. F. Crank, H. Mabury, J. M. Elliott. jul

State Loan and Trust Co.

Subscribed Capital $1,000,000.
Capital Paid Up $560,000.

BANKING ROOM, N. W. CORNER SPRING AND SECOND STREETS, BRYSON-BONEBRAKE BLOCK.

OFFICERS.

GEORGE H. BONEBRAKE, President.
JOHN BRYSON, SR. } Vice-Presidents.
W. H. PERRY. }
SAMUEL B. HUNT, Cashier.
A. E. FLETCHER, Asst. Cashier.
J. F. TOWELL, Genl. Manager.

DIRECTORS.

W. G. Cochran, P. M. Green,
H. J. Woollacott Wm. H. Crocker,
Geo. H. Bonebrake, San Francisco,
John Bryson, Sr., W. H. Perry,
J. F. Towell, S. B. Hunt.
O. T. Johnson.

We act as trustees for corporations and estates Loan money on first-class real estate and collaterals. Keep choice securitics for sale. Pay interest on savings deposits. Five per cent. paid on time deposits. Safe deposit boxes for rent. Best fire insurance companies represented. Applications for loans will be received from borrowers in person mar19-tf

SECURITY SAVINGS BANK AND TRUST Company.

CAPITAL, $200,000

No. 148 S. Main St., Los Angeles, Cal.

F. N. MYERS, President. S. A. FLEMING, Vice-President

J. F. SARTORI, Cashier.

DIRECTORS;

Isaias W. Hellman, Mrs. Emeline Childs,
J. A. Graves, S. A. Fleming,
T. L. Duque, James Rawson,
Herman W. Hellman, A. C. Rogers, M. D.,
A. J. Browne, J. F. Sartori,
Maurice S. Hellman, F. N. Myers.

Five Per Cent. Interest Paid on Deposits.

The notice of the public is called to the fact that this bank has the largest paid up capital of any Savings Bank in Southern California, and only loans money on approved real estate security; that it does not loan money to its stockholders, officers or clerks; that among its stockholders are some of the oldest and most responsible citizens of the community; that under the state law, the private estates of its stockholders are pro rata liable for the total indebtedness of the bank.

These facts, with care exercised in making loans, insure a safe depository for savings accounts. School teachers, clerks, mechanics, employees in factories and shops, laborers, etc., will find it convenient to make deposits in small amounts.

CHILDREN'S SAVINGS DEPOSITS received in sums of 25 cents and upward.

Financial agents for eastern and San Francisco capital. Money to loan on ranches and city property. Bonds and mortgages bought.

Remittances may be sent by draft or Wells Fargo Express. je25-1y

LOS ANGELES NATIONAL BANK,

Cor. First and Spring streets.

CAPITAL $500,000 00
SURPLUS 77,500 00
TOTAL $577,500 00

GEO. H. BONEBRAKE President
JOHN BRYSON, SR. Vice-President
F. C. HOWES Cashier
E. W. COE Assistant Cashier

No interest paid on deposits.

DIRECTORS.

Dr. W. G. Cochran, H. H. Markham,
Perry M. Green, John Bryson, Sr.,
Dr. H. Sinsabaugh, F. C. Howes,
George H. Bonebrake. Warren Gillelen.

No interest paid on deposits.

Exchange for sale on all the principal cities of the United States and Europe. m8

CALIFORNIA BANK,

Cor. Broadway and Second Sts., Los Angeles.

Subscribed Capital $500,000
Paid up Capital $300,000
Surplus $ 20,000

DIRECTORS.

Hervey Lindley, J. C. Kays, E. W. Jones,
G. W. Huges, Sam. Lewis.
H. C. Witmer President
J. Frankenfeld Vice-President

T. J. Weldon, Cashier.
. M. Witmer, Assistant Cashier.

General Banking and Exchange Business transacted. m4-4m

LINES OF TRAVEL.

Southern Pacific Company.

IMPORTANT CHANGE OF TIME.

THURSDAY, OCT. 23d, 1890,

Trains leave and are due to arrive at LOS ANGELES (ARCADE DEPOT), Fifth street, daily, as follows:

Leave For	DESTINATION.	Arr. From
3:50 p. m.	Banning	9:20 a.m.
5:10 p. m.	Banning	10:00 p. m.
9:05 a. m.	Colton	9:20 a. m.
3:50 p. m.	Colton	4:20 p. m.
5:10 p. m.	Deming and East	10:00 p. m.
5:10 p. m.	El Paso and East	10:00 p. m.
9:25 a. m.	Long Beach and San Pedro, Long Beach and San Pedro.	3:27 p. m.
5:12 p. m.		8:15 a. m.
10:40 p. m.	Ogden and East	7:25 a. m.
.....	Ogden and East	2:55 p. m.
10:40 p. m.	Portland, Or	7:25 a. m.
9:05 a. m.	Riverside	9:20 a. m.
3:50 p. m.	Riverside	4:20 p.m.
5:10 p. m.	Riverside	10:00 p. m.
9:05 a. m.	San Bernardino	9:20 a. m.
3:50 p. m.	San Bernardino	4:20 p.m.
5:10 p. m.	San Bernardino	10:00 p. m.
9:05 a. m.	Redlands	4:20 a. m.
3:50 p. m.	Redlands	10:00 p. m.
12:45 p. m.	San Fran. and Sacram'to	7:25 a. m.
10:40 p. m.	San Fran. and Sacram'to	2:55 p. m.
‖9:37 a. m.	Santa Ana and Anaheim	8:55 a. m.
5:02 p. m.	Santa Ana and Anaheim	‖4:04 p. m.
12:45 p. m.	Santa Barbara	2:55 p. m.
7:25 a. m.	*Santa Barbara	9:05 p. m.
9:30 a. m.	Santa Monica	8:33 a. m.
1:07 p. m.	Santa Monica	12:13 p. m
5:07 p. m.	Santa Monica	4:28 p. m.
‖6:10 p. m.	Santa Monica	‖7:20 a. m.
‖9:37 a. m.	Tustin	‖3:55 a. m.
5:02p.m.	Tustin	‖4:04 p. m.
4:40 p. m	Whittier	8:43 a. m.

Local and through tickets sold, baggage checked, Pullman sleeping car reservations made, and general information given upon application to J. M. CRAWLEY, Asst. G. Pas. Agt., No. 200 S. Spring st., cor. Second. CHARLES SEYLER, Agent at Depot.

‖Sundays excepted.

RICH'D GRAY, Gen. Traffic Mgr.
T. H. GOODMAN, Gen'l Passenger Agt.

a1 3m

Southern California R'y Co.

"SANTA FE ROUTE."

IN EFFECT MONDAY, OCT. 13, 1890.

Arrive.	Los Angeles.	Leave.
* 3:00 p. m.	Overland	*12:30 p. m.
*12:15 p. m.	San Diego Coast Line.	* 8:15 a. m.
* 9:00 p. m.	San Diego Coast Line.	* 3:20 p. m.
* 9:55 a. m.	La'da Park & Pasadena	* 8:30 a. m.
* 2:30 p. m.	La'da Park & Pasadena	*11:50 a. m.
* 6:30 p. m.	La'da Park & Pasadena	* 4:00 p. m.
§ 8:50 a. m.	La'da Park & Pasadena	§ 6:30 p. m.
† 7:40 a. m.	La'da Park & Pasadena	† 5:22 p. m.
* 3:00 p. m.	Pasadena	*12:30 p. m.
§ 8:50 a. m.	Pasadena	† 7:45 a. m.
* 9:55 a. m.	San Bernardino via Pasadena	* 8:30 a. m.
* 3:00 p. m.		*12:30 p. m.
* 6:30 p. m.		* 4:00 p. m.
* 6:05 p. m.	Riverside and Santa Ana	*10:00 a. m.
†10:15 a. m.	Berd'o via Orange	.....
* 9:55 a. m.	Duarte	* 4:01 p. m.
* 2:30 p. m.	Duarte	* 8:30 a. m.
* 6:30 p. m.	Duarte	*11:50 a. m.
§ 8:50 a. m.	Duarte	* 4:00 p. m.
† 7:40 a. m.	Azusa	§ 6:30 p. m.
† 8:50 a. m.	Santa Ana	† 5:22 p. m.
*12:15 p. m.	Santa Ana	* 8:15 a. m.
* 6:05 p. m.	Santa Ana	* 3:20 p. m.
* 9:00 p. m.	Santa Ana	† 5:05 p. m.
* 8:29 a. m.	Redondo Beach	† 8:15 a. m.
.....	Redondo Beach	.....
* 3:53 p. m.	Redondo Beach	*10:15 a. m.
.....	Redondo Beach	* 5:25 p. m
* 9:55 a. m.	Redlands and Mentone	* 8:30 a. m
* 3:00 p. m.	Redlands and Mentone	*12:30 p. m.
.....	Redlands and Mentone	.....
* 6:30 p. m.	Redlands and Mentone	* 4:00 p. m.
† 6:30 p. m.	San Jacinto via San Bernardino, Escondido v. Coast Line	† 4:00 p. m.
† 9:00 p. m.		† 3:20 p. m.

*Daily. †Daily except Sunday. §Sundays only.

ED. CHAMBERS, Ticket Agent, First-street Depot.

CHAS. T. PARSONS, Ticket Agent 129 North Spring street,

Depot at foot of First street. f23

Pacific Coast S. S. Co.

GOODALL, PERKINS & CO., GENERAL Agents, San Francisco. Northern routes embrace lines for Portland, Ore.; Victoria, B C., and Puget Sound, Alaska, and all coast points.

SOUTHERN ROUTES.

Time Table for November, 1890.

LEAVE SAN FRANCISCO.

For Port Harford, Santa Barbara, San Pedro, San Diego — S. S. Santa Rosa, Nov. 4, 12, 20, 28 and Dec. 6. S. S. Pomona, Nov. 8, 16, 24, and Dec. 2.

For Redondo, San Pedro and Way Ports — S. S. Eureka, Nov. 2, 10, 18, 26 and Dec. 4. S. S. Los Angeles, Nov. 6, 14, 22, 30, Dec. 8.

LEAVE SAN PEDRO.

For San Diego — S. S. Pomona, Nov. 2, 10, 18, 26, and Dec. 4. S. S. Santa Rosa, Nov. 6, 14,