FINANCE AND TRADE.

Financial.

EXCHANGE REVIEW.

NEW YORK, Nov. 19.—Governments—Steady.

MONEY QUOTATIONS.

NEW YORK, Nov. 19.—Money on call easier; 3@8, close offered at 3.

Prime mercantile paper, 6½@8½ per cent.

Sterling Exchange—Quiet, easier; 60-day bills, $4.79; demand $4.87.

LONDON, Nov. 19, 4 p.m.—Closing consols, money, 90⅝; do account, 94 1-16; U. S. 4s $1.22½; do 4½s, $1.04½.

Money, 5½@6 per cent.

BAR SILVER.

LONDON, Nov. 19—Bar silver, 45d. per ounce.

NEW YORK, November 19.—Bar silver, per oz. 96½c.

SAN FRANCISCO, November 19.—Bar silver. $1.02@03 per ounce.

STOCKS AND BONDS.

NEW YORK, Nov. 19.—Closing quotations:

U. S. 4s. reg	20	Northwestern	103¼
U. S. 4s. coup	20	N. W. Preferred	138
U. S. 4½s. reg	3	N. Y. Central	99
U. S. 4½s. coup.	4	Oregon Imp't	19½
Pacific 6s	12	Navigation	75
Atchison	26½	Oregon Short Line	21
American Ex	14	N. American	12⅞
Canada Pacific	69	Transcontinental.	41
Canada Sou	46¼	Pacific Mail	33½
Central Pacific	27	Reading	30
Burlington	86⅞	Rock Island	66¼
Lackawanna	30¼	St. Paul	46¾
Denver & Rio Gr.	15	St. Louis & S. F.	32
Erie	17⅝	St. Paul & Omaha	21½
Kan. & Texas	11	Texas Pacific	14¼
Lake Shore	104¼	Union Pacific	45⅝
L. & N	69½	U. S. Express	65
Mich. Central	84½	Fargo	85
Missouri Pacific	59¼	Western Union	75
Northern Pacific	20¼	Am. Cotton Oil	14½
N. P. Preferred	60		

BOSTON Nov. 19.—Closing prices:

A. & T. R. R.	26⅞	Mex. Cen 1st m b	—
Burl. & Quincy	86½	Mex. bond, scrip	—
Mex. Cent. Com.	17¾	San Diego	15

MINING SHARES.

NEW YORK, Nov. 19.—Mining shares were as follows:

Alice	1.75	Iron Silver	1.10
Adams con	1.90	Mexican	2.25
Belle Isle	1.30	Mount Diablo	2.00
Best & Belcher	2.50	N.Common'wlth	1.30
Bodie	1.00	N. Belle Isle	1.06
Caledonia B. H.	1.05	Occidental	1.00
Chollar	3.50	Ontario	37.50
Colorado Con	1.00	Ophir	3.60
Commonwealth.	2.40	Phœnix	8800
Con. Calif. Va.	3.30	Plymouth	1.00
Crown Point	2.50	Potosi	6.75
Deadwood	1.00	Savage	1.85
Delmonte	1.00	Sierra Nev	1.70
Eureka Con	3.50	Standard	1.00
Gould & Curry	1.80	Sutter Creek	1.00
Hale & Norcross	1.90	Union Con	2.75
Homestake	8.00	Yellow Jacket	2.00
Horn Silver	3.10		

SAN FRANCISCO, Nov. 19—Following are the closing prices:

Best & Belcher.	2.40	Peer	.15
Chollar	3.40	Peerless	.15
Crocker	.15	Potosi	6.75
Con. Virginia	3.40	Ophir	3.65
Confidence	4.50	Savage	2.05
Gould & Curry	1.60	Sierra Nevada	2.05
Hale & Norcross	2.00	Union Con	2.05
Locomotive	.05	Yellow Jacket	2.10

Grain Markets.

SAN FRANCISCO, Nov. 19.—Wheat, quiet. buyer, season $1.41⅛. Buyer, 90, $1.31⅛

Barley—Easier. Buyer, season, $1.56¼; buyer 90, $1.51⅛.

Corn—$1.40.

CHICAGO, Nov. 19—Close: Wheat steady. Cash, 90⅝; Dec, 92; May, 99.

Corn—Steady: cash 50¼; December, 49¾; May 50¼.

Oats—Easy; cash, 42¼; December, 41¼; May, 44⅛.

Barley—Quiet; 78.

Rye—Firm; 66½.

LIVERPOOL, Nov. 19.—Wheat—Wheat is in poor demand. New No. 2 winter, 7s 4½d, firm; do. spring, 7s 7d, firm.

Corn—Demand poor for spot and fair for futures. Spot, 4s 9¾d, strong; Nov. 4s 9¾d, strong; Dec. 4s 9½d; strong; January, 4s 10¼d, strong.

Petroleum.

NEW YORK, November 19.—Spot Pennsylvania petroleum dull; December opened at 67½; closing at 69¼.

General Markets.

NEW YORK, Nov. 19.—Hops—Steady. Pacific coast, 35@42. Coffee options closed steady, 5@10 points up. Sales, 20,000 bags. November, $16.95@17.10; December, $16.80@16.90; Jan., $15.95@16.05; Feb. $15.40@15.45; May, $14.85@15.15. Spot Rio, dull, steady; fair cargoes, 19½; No. 7, 17⅝.

Sugar—Raw, dull and nominal. Refined quiet.

Copper—Heavy Lake, November, $16.50.

CHICAGO, November 19—Pork—Steady; cash, $8.75; Jan. $10.85; May, $11.57½.

Lard—Steady; cash, $5.80; January, $6.12½; May, $6.57½@60.

Shoulders—$4.87½@5 00.

Short clear—$5.55@60.

Short ribs—$5.30.

CHICAGO, Nov. 19—Whiskey—$1.14.

SAN FRANCISCO November 19.—Apples—40c@$1.25.

Barley brewing $1.50@1.65.

Barley—No. 1 feed, $1.50@$1.55.

Barley—Ground, $1 33@34.

Bananas—$1.25@$2.50.

Butter—Fair to choice 25@36.

Dried grapes—3¾@4.

Eggs—California ranch, 44@45c.

Flour—Family extras, $4.40@$4.50; Superfine, $3.00@$3.25

Honey—White comb, 10@13; amber, 8@9.

Hay—Wheat, $14@$18; oat, $10.00@14.50; clover, $8.50@$11.50; wild oats, 11@16; barley, 10@14; alfalfa, 12@13.

Lemons—Sicily $7½@$8; Riverside, $3@$3.50; Los Angeles, $2@5.00.

Mexican limes—$4.50@5.00.

Mutton—7@7½c per lb.

Onions—Red, $1.80@$2 10; silver skins, $3 00@3 25.

Oats—$1.67½@$2.10.

Potatoes—60c @1.35.

Pineapples—$3.00@$5.00

Raisins—London layers, $1.75@$2 00; three crown, loose, $1.50; two crown, do, $1.25@1.35.

Sweet Potatoes—$2.00@2.50.

Wheat—Milling, $1.32½@3½6.

Wool—Spring, Humboldt and Mendocino, per lb., 21@23; Eastern Oregon and Washington, 12@20; valley do, 20@23; fall San Joaquin and southern, free, 10@14; do defective, 8@10; northern lamb 15@17; do. defective, 14@15.

LOCAL PRODUCE MARKET.

[Corrected daily for the HERALD, by Mathews Bros., commission merchants, 149 North Los Angeles st. Telephone 122.]

POULTRY—Hens, No. 1, per dozen, $4.50@5.00 old roosters, per doz., $4.00; young roosters, per doz., 4.50@$5.00; broilers, per doz., $3.00@5.00 turkeys, per lb., 14@15c; ducks, large, per doz., $4.00@$5.00; geese, 75c each.

BUTTER—Fancy California, per roll, 65@67½; choice roll, 45@47½c.; fair roll, 26@28.

EGGS—Fresh ranch, 35@36c; Eastern, 17c.

HONEY—Extracted, light, 5½@6c. amber, 4½@5c comb, 11@12½c.

NUTS—Walnuts, 9c.; peanuts, California, 5@@7.

POTATOES—California new $1.00@1.40.

CITRUS FRUITS—Oranges, per box, seedlings — ; navels, —; Lemons, green, $2.50; cured, per box, $4.50@$5.00.

RAISINS—Three Crown, London layers, per box, $2.25@2.35; dried grapes, 2½@3c.; loose Muscatels, $1.95@2.10; bulk raisins, .c.

BEANS AND DRIED PEAS—Pink, No. 1, $2.50@3.00; limas, $4.50; navy, small, $2.75@2.80; Garvanzs, $5@5.50

CHEESE—Eastern full cream, 12½@13c; Nor walk, 13½c; coast, 10@11c; 3-lb hand.4c.

ONIONS—$3.50@$4.00.

Green and Dried Fruits and Nuts.

[Corrected daily by N. Mercadante, fruit dealer, 105 West First street.]

BANANAS—Honduras, via New Orleans, $2.25@3.

APRICOTS—Sun-dried, 15c; evaporated, 18c.

LEMONS—Lisbon, sweated, $5 75; Eureka, sweated, $3 75@4.

NUTS—English walnuts, 7@9½; large pecans, 16c; Brazils, 17c; filberts, 15c; peanuts, California, 8c. eastern, 12c.

POMEGRANATES—2c

GRAPES—Los Angeles, 3c.

PEACHES—Evaporated, 18@22½.

FRENCH PRUNES—Evaporated, 10@12c½.

APPLES—Green, $1.25@1.50 per box; evaporated, 13@14c.

PEARS—$1.75 per box.

TOMATOES—75c per box.

PLUMS—Dried, 10@12c.

LIMES—75c per 100

STRAWBERRIES—17½c.

JAPANESE PERSIMMONS—6c.

GUAVAS—8c.

GREEN PEAS—6c.

SWEET POTATOES—1@2c per lb.

Mill Feed, Etc.

FLOUR—Los Angeles XXXX Extra Family patent roller, $4.20; Capitol Mills Extra Family patent roller, $4.20; Sperry's, $4.90.

CORN—Large yellow, carload lots, $1.25@$1.35; large white, $1.35.

MILL FEED—Bran, $24; shorts, $26; cracked corn, $1.40; rolled barley, $1.60.

Hay Market.

HAY—Barley, old, No. 1, $15; barley, No. 2, $13; new, No. 1, $15; No. 2, $13@14; alfalfa, $15@16

BARLEY—Feed No. 1, $1.60; brewing, No. 1, $1.25.

Wholesale Meat Market.

[Corrected daily by S. Maier, 149 North Spring street.]

FRESH MEATS—Following are the rates for whole carcases from slaughterers to dealers.

BEEF—First quality, 5@5½c.: second quality, 4@4½c.: third quality, 3@3½c. per lb

VEAL—Quotable at 6@7c. for large and 7@10 per lb. for small.

MUTTON—Quotable at 6@7c, per lb.

LAMB—Quotable at 10c per lb.

PORK—Live hogs on foot, grain fed, medium, 4½@5c; dressed, 7@8c. per lb.

WOOL—Spring clip, —

HAMS—Rex, 13½; Crown, 14½; Lily, 14½.

BACON—Rex, 11½; Crown, 12½, Lily, 12½.

LARD—Refined 3s, 8¾; 5s, 8½; 10s, 8¼; 50s 8¼; tierces, 8c; pure leaf, 12½; higher all around.

DRIED BEEF HAMS—13c.

SALT PORK—10c.

How to Succeed.

This is the great problem of life which few satisfactorily solve. Some fail because of poor health, others want of luck, but the majority from deficient grit—want of nerve They are nervous, irresolute, changeble, easily get the blues and let the spirits down to keep the spirits up," thus wasting money, time, opportunity and nerve force. There is nothing like the Restorative Nervine, discovered by the great specialist, Dr. Miles, to cure all nervous diseases, as headache, the blues, nervous prostration, sleepless-ness neuralgia, St. Vitus dance, fits, and hysteria. Trial bottles and fine book of testimonials free at R. W. Ellis & Co.

Dr. Ming,

Of the University of Canton, China, takes pleasure in inviting all sick persons to his office, No. 647 Upper Main street, and begs to remind them that he has successfully practiced the laws of physiology from his earliest years, and has made a thorough acquaintance with anatomy and materia medica for over 15 years in the principal colleges of Canton, Hongkong and Pekin, China. Everybody is welcome. Consultations free.

California Vinegar and Pickle Works, Telephone No. 359,

Removed to 555 Banning street, opposite soap factory, near Alameda and First streets, one-half block from electric light works.

Overstocked.

Gordan Bros., 118 S. Spring street, the place for bargains in domestic and imported woolens. Call and be convinced.

Our Home Brew.

Philadelphia Lager, fresh from the brewery, on draught in all the principal saloons, delivered promptly in bottles or kegs. Office and Brewery, 238 Aliso street. Telephone 91.

Gordan Bros.' Reopening.

New stock imported fall and winter styles just received. Suits to order from $18 and upwards. 118 S. Spring street.

Senour's Celebrated Floor Paint

A Scriver & Quinn, 146 South Main street.

Paints, Oils and Glass,

Corner Second and Main. P. H. Mathews.

EUCALYPTA purifies the breath.

Tents and wagon umbrellas at Foy's saddlery house, 315 N. Los Angeles street

Granula, the great health food, for sale by all grocers.

ROUGH ON CORNS. Liquid, 15c. Salve, 10c.

Try "Pride of the Family" soap.

LEGAL

NOTICE OF FORECLOSURE SALE.

ANGLO NEVADA ASSURANCE CORPORATION (a corporation), Plaintiff, vs. Laura M. Nadeau, as executrix of the last will and testament of Remi Nadeau, deceased; Samuel B. Caswell, as executor of the last will and testament of Remi Nadeau, deceased; Nadeau Vineyard Land Company, a corporation; Laura M. Nadeau, Joseph F Nadeau, Mary R. Bell, James H. Bell, Julia F. Tilton, George A. Nadeau, M. A Powell, Cora E. Powell, Gertie A. White, William White, Frances M. Eggleston, F. C. Garbutt, Louis Gottschalk, C. E. Mackey, Secundo Guasti, Ye Sang, Jim Ki, Ah Sing and Ah Dew, partners doing business under the firm name and style of Jim Ki Co., Defendants.

Sheriff's sale No. 12,726.

Order of sale and decree of foreclosure and sale.

Under and by virtue of an order of sale and decree of foreclosure and sale, issued out of the Superior Court of the county of Los Angeles, State of California, on the 21st day of October, A. D. 189-, in the above entitled action, wherein Anglo Nevada Assurance Corporation (a corporation), the above-named plaintiff, obtained a judgment of decree and foreclosure and sale against Laura M. Nadeau et al., defendants, on the 9th day of October, A. D. 1890, for the sum of $175,066.11 in gold coin of the United States, which said decree was on the 9th day of October, A. D. 1890, recorded in judgment book 20 of said court, at page 283, I am commanded to sell all those certain lots, pieces or parcels of land, situate, lying and being in the county of Los Angeles, State of California, and bounded and described as follows:

First: All that portion of the Heyman tract, in the Rancho San Antonio, bounded and described as follows to-wit:

Commencing at a stake on the west boundary of the Rancho San Antonio, at the northwest corner of the Heyman tract, the same being also the southwest corner of lot one (1) of the Chipley & Baker tract; and running thence along the northerly boundary of said Heyman tract, south 82¾ degrees east, two hundred and ninety-eight (298) chains and forty (40) links, more or less, to the northeasterly corner of lot sixteen 16) of said Heyman tract; thence south 42 degrees west, sixty-nine (69) chains and ninety-eight (98 links to the southeasterly corner of lot fifteen (15) of said Heyman tract; thence north 82¾ degrees west two 2) chains and seventy-two (72) links; thence south 42 degrees west sixty-nine (69) chains and ninety-eight (98) links to the southerly boundary of the said Heyman tract; thence along the same north 82¾ degrees west one hundred and seventy-three (173) chains and forty-seven (47 links, more or less, to the south-easterly corner of the tract of land described in agreement of C. E. White, et. al., to convey to M. R. Shields, recorded in book 42, page 382, of deeds, records of said Los Angeles county; thence north 9 degrees west, parallel with the easterly line of the right of way of the Los Angeles and San Pedro railroad thirty-five (35) chains and ninety-two (92) lin s to the southerly line of the Los Angeles and Anaheim branch railroad; thence along the line of said railroad north 74½ degrees west, two (2) chains and seventy-five (75 links; thence north 70½ degrees west two (2) chains and eighty-five (85) links; thence north 67 degrees west, two (2) chains and eighty-two (82) links; thence north 63½ degrees west two (2) chains and ninety (90) links; thence north 59½ degrees west three (3) chains and seven (7) links; thence north fifty-five and one-half degrees west, two (2) chains and ninety-three (93) links; thence north 51½ degrees west, three (3) chains; thence north 47½ degrees west three (3) chains and (20) twenty links; thence north 45¼ degrees west one (1) chain and thirty-six (36) links to the intersection of said line of railroad with the western boundary of said Rancho San Antonio; and thence north seventy one (71) chains and seventy two (72) links to the place of beginning, containing 2777 acres of land, a little more or less; excepting therefrom that portion thereof now used and occupied by the Southern Pacific company for its railroad from Los Angeles to Santa Ana

Second—Commencing at a point on the north boundary of Section 22, Tp 2 south, Range 13 west, S B M, where the same is intersected by the west boundary of the Rancho San Antonio, and running thence south 30 degrees E along said western boundary of the Rancho San Antonio (10) ten chains, a little more or less, to the northern boundary of the second parcel of land alloted to O W Childs by the final decree of partition entered April 19th, 1876, in the action of Childs vs. Chipley et al, being case number 2672 upon the register of actions of the late district court of the seventeenth judicial district of the State of California, thence along the same easterly fifty-one (51) chains and fourteen (14, links, a little more or less, to the westerly boundary of the Jose Maria Lugo tract; thence along the same north 1 degree west ten (10) chains, a little more or less, to the north boundary of Section 23, Tp. 2 south. Range 13 west, S. B. M.; and thence along the same and the north boundary of Section 22 fifty-one 51) chains and eight (8) links to the place of beginning; containing fifty-one and eleven one hundredths (51.11) acres more or less; excepting and reserving therefrom a strip twenty-five (25) feet wide along the north line thereof, conveyed to J. P Mann, for a roadway.

Public notice is hereby given, that on Friday, the 14th day of November, A. D 1890, at 12 o'clock m. of that day, in front of the Court House door of the County of Los Angeles, on Spring street, I will, in obedience to said order of sale, and decree of foreclosure and sale, sell the above described property, or so much thereof as may be necessary to satisfy said judgment, with interests and costs, etc., to the highest and best bidder, for cash gold coin of the United States.

Dated this 21st day of October, 1890.

M. G. AGUIRRE,
Sheriff of Los Angeles County.

By A. M. THORNTON, Under Sheriff.

Graves, O'Melveny & Shankland, Attorneys for Plaintiff. 10-23-thurs 4t

THE UNIVERSITY BANK OF LOS ANGELES, No. 317 New High street.

Capital stock fully paid up $100,000
Surplus 31,000

R. M. WIDNEY ..... President
GEO. L. ARNOLD ..... Cashier

DIRECTORS.

R. M. Widney, D. O. Miltimore, S. W. Little, C. M. Wells, L. H. Titus, C. A. Warner, L. J. P. Morrill.

General banking business, and loans on first-class real estate solicited. Buy and sell first-class stocks, bonds and warrants. Parties wishing to invest in first-class securities on either long or short time can be accommodated.

11-11-12m

MEDICAL.

TO THE UNFORTUNATE!

Dr. Gibbon's DISPENSARY

623 Kearny Street

Corner of Commercial, San Francisco, Cal. Established in 1854, for treatment of Sexual and Seminal Diseases, such as Gonorrhea, Gleet, Stricture, Syphilis in all its forms, Seminal Weakness, Impotency and Lost Manhood permanently cured. The sick and afflicted should not fail to call upon him. The Doctor has traveled extensively in Europe and inspected thoroughly the various hospitals there, obtaining a great deal of valuable information, which he is competent to impart to those in need of his services. The Doctor cures where others fail. Try him. DR. GIBBON will make no charge unless he effects a cure. Persons at a distance CURED AT HOME. All communications strictly confidential. All letters answered in plain envelopes.

Send ten dollars for a package of medicine Call or write. Address DR. J. F. GIBBON, Box 1,957, San Francisco, Cal.

Mention Los Angeles HERALD. o7-12m

DR. WHITE!

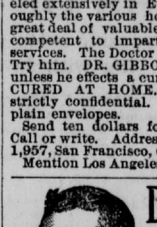

PRIVATE DISPENSARY,
NO. 133 N. MAIN ST.,
ESTABLISHED 1886,
LOS ANGELES.

A regular graduate of one of the oldest Eastern Medical Colleges, continues to treat with the greatest skill and success diseases of the Blood, Skin, Kidneys, Bladder, Nerves, etc.

Young and middle-aged men suffering from Spermatorrhea and Impotency, as the result of youthful follies or excess in matured years, and other causes, producing some of the following effects: Emissions, blotches, debility, nervousness, dizziness, confusion of ideas, aversion to society, defective memory and sexual exhaustion, which unfit the victim for business or marriage, are permanently cured by Dr. White.

BLOOD AND SKIN DISEASES.

Syphilis and its complications—as sore throat, falling of hair, pain in bones, eruptions, etc., cured for life without mercury.

Gonorrhea, Gleet, Stricture, Orchitis, Varicocele, Urinary and Kidney Diseases, treated scientifically, privately and successfully.

Remember the old office—133 N. MAIN ST., Rooms 25 and 26.

Both sexes consult in strict confidence.

English Private Dispensary, 133 N. Main st.

11-13-3m

DR. STEINHART'S ESSENCE OF LIFE

This great strengthening remedy and nervous tonic is the most positive cure known fo NERVOUS Debility, Spermatorrhœa, Semina Losses, Night Emissions, Loss of Vital Power, Sleeplessness, Despondency, Loss of Memory, Confusion of Ideas, Blur Before the Eyes, Lassitude, Languor, Gloominess, Depression of Spirits, Aversion to Society, Easy Discouragement, Lack of Confidence, Dullness, Listlessness, Unfitness for Study or Business and finding life a burden, Safely, Permanently and Privately Cured.

PRICES—$2.50, in liquid or pill form, or five times the quantity for $10. Address,

DR. P. STEINHART,
Rooms 7 and 8, No. 215½, formerly 115½ West First St., Los Angeles, Cal.

OFFICE HOURS—9 a. m. to 3 p. m. Sundays—10 to 1. Sundays 10 to 12.

All communications strictly confidential.

THE GLORY OF MAN STRENGTH VITALITY!

How Lost! How Regained.

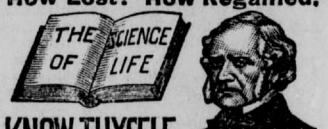

KNOW THYSELF.

THE SCIENCE OF LIFE

A Scientific and Standard Popular Medical Treatise on the Errors of Youth, Premature Decline, Nervous and Physical Debility, Impurities of the Blood.

EXHAUSTED VITALITY AND THE UNTOLD MISERIES

Resulting from Folly, Vice, Ignorance, Excesses or Overtaxation, Enervating and unfitting the victim for Work, Business, the Married or Social Relation.

Avoid unskillful pretenders. Possess this great work. It contains 300 pages, royal 8vo. Beautiful binding, embossed, full gilt. Price only $1.00 by mail, postpaid, concealed in plain wrapper. Illustrative Prospectus Free, if you apply now. The distinguished author, Wm. H. Parker, M. D., received the **GOLD AND JEWELLED MEDAL from the National Medical Association for this PRIZE ESSAY on NERVOUS and PHYSICAL DEBILITY.** Dr. Parker and a corps of Assistant Physicians may be consulted, confidentially, by mail or in person, at the office of **THE PEABODY MEDICAL INSTITUTE, No. 4 Bulfinch St., Boston, Mass.,** to whom all orders for books or letters for advice should be directed as above.

THE SELF-RESTORER

FREE to every man, young, middle-aged, and old; postage paid. Address Dr. H. Du Mont, 381 Columbus Ave., Boston, Mass.

A CURE GUARANTEED

DR. BELL'S GERMAN EXTRACT Cures all private, syphilitic, chronic, urinary skin and blood diseases; catarrh, lung affections, female complaints, and all such diseases as are brought about by indiscretion and excesses. $1. No cure no pay. DR. BELL'S French Wash cures all private diseases, blood poison, old sores and ulcers, G. & G. in two or three days, $1. No preparation on earth equal to it. For sale only at the celebrated BERLIN DRUG STORE, 505 South Spring st., Los Angeles Headquarters for trusses, supporters, etc., and fancy rubber goods.

Please cut this out.

PENNYROYAL WAFERS.

Prescription of a physician who has had a life long experience in treating female diseases. Is used monthly with perfect success by over 10,000 ladies. Pleasant, safe, effectual. Ladies ask your druggist for Pennyroyal Wafers and take no substitute, or inclose postage for sealed particulars. Sold by all druggists, $1 per box. Address THE EUREKA CHEMICAL CO., DETROIT, MICH

R. W. ELLIS & CO., DRUGGISTS
Sole Agents, 113 S. Spring St 12-1y

TO WEAK MEN

Suffering from the effects of youthful errors, early decay, wasting weakness, lost manhood, etc., I will send a valuable treatise (sealed) containing full particulars for home cure, **FREE** of charge. A splendid medical work; should be read by every man who is nervous and debilitated. Address,

Prof. F. C. FOWLER, Moodus, Conn.

Big G. Cures in 1 to 5 DAYS. Guaranteed not to cause Stricture. Big G is acknowledged the leading remedy for **Gonorrhœa & Gleet.** The only safe remedy for **Leucorrhœa** or Whites. I prescribe it and feel safe in recommending it to all sufferers. A. J. STONER, M. D., DECATUR, ILL. Sold by Druggists. PRICE $1.00. MFG only by THE EVANS CHEMICAL CO. CINCINNATI, O. U. S. A. Trade Mark

WEAK MANHOOD

Early Decay and Abuse, Impotency, Lost Vigor, and health fully restored. Varicocele cured. Parts enlarged, strengthened. New Home Treatise sent free and sealed. Secrecy. Prof. M. S. BUTTS, 174 Fulton St., N. Y.

BANKING HOUSES.

FARMERS AND MERCHANTS BANK OF LOS ANGELES, CAL.

Capital (paid up) $500,000
Surplus and Profits 750,000

Total $1,250,000

OFFICERS:

ISAIAS W. HELLMAN ..... President
HERMAN W. HELLMAN ..... Vice-President
JOHN MILNER ..... Cashier
H. J. FLEISHMAN ..... Assistant Cashier

DIRECTORS.

L. L. Bradbury, Emeline Childs, J. B. Lankershim, C. E. Thom, C. Ducommun, H. W. Hellman, L. C. Goodwin, A. Glassell, I. W. Hellman.

STOCKHOLDERS.

Estate O. W. Childs, J. B. Lankershim, Chas. Ducommun, Domingo Amestoy, Sarah J. Lee, Emeline Childs, Sarah J. Loop, L. L. Bradbury, T. L. Duque, Jacob Kuhrts, Louis Polaski, F. Lecouvreur, Estate D. Solomon, Prestley C. Baker, L. C. Goodwin, Philippe Garnier, A. Haas, Cameron E. Thom, Oliver H. Bliss, Chris. Henne, Andrew Glassell, Herman W. Hellman, Isaias W. Hellman. jul

SOUTHERN CALIFORNIA NATIONAL BANK

NADEAU BLOCK.

L. N. BREED ..... President
WM. F. BOSBYSHELL ..... Vice-Presiden
C. N. FLINT ..... Cashie

PAID-IN CAPITAL $200,000
SURPLUS 40,000
AUTHORIZED CAPITAL 500,000

Directors—L. N. Breed, H. T. Newell, H. A Barclay, Charles E. Day, A. W. Richards, E. C. Bosbyshell, M. Hagan, Frank Rader, D. Remick, Thos. Goss, William F. Bosbyshell. jul tf

LOS ANGELES SAVINGS BANK,

130 North Main street.

Capital $100,000

L. C. GOODWIN ..... President
W. M. CASWELL ..... Secretary

DIRECTORS.

I. W. Hellman, John E. Plater
Robert Baker, J. B. Lankershim,
L. C. Goodwin.

Term deposits will be received in sums of $100 and over. Ordinary deposits in sums of $10 and over.

Money to loan on first-class real estate.

Los Angeles, July 1, 1889. jul-tf

LOS ANGELES COUNTY BANK,

Los Angeles, Cal.

Capital Stock Paid Up, $100,000.
Surplus, $124,000.

JOHN E. PLATER ..... President
R. S. BAKER ..... Vice-President
GEO. H. STEWART ..... Cashier

DIRECTORS:

R. S. Baker, Lewellyn Bixby,
S. B. Dewey, Geo. H. Stewart,
Jotham Bixby, Geo. W. Prescott,
John E. Plater.

Buy and Sell Exchange on San Francisco, New York, London, Paris, Berlin and Frankfort.

Buy Exchange on all parts of the United States and Europe.

Receive Money on open account and certificate of deposit, and do a general banking and exchange business. jul

THE CITY BANK,

37 South Spring street.

CAPITAL STOCK $300,000

A. D. CHILDRESS ..... President
JOHN S. PARK ..... Cashier

DIRECTORS.

W. T. Childress, Poindexter Dunn.
J. J. Schallert, E. E. Crandall,
John S. Park, R. G. Lunt,
A. D. Childress.

General banking. Fire and burglar proof safe deposit boxes rented at from $3 to $20 per annum. m4 12m

FIRST NATIONAL BANK OF LOS ANGELES.

CAPITAL STOCK $200,000
RESERVE $255,000

UNITED STATES DEPOSITORY.

E. F. SPENCE ..... President
J. D. BICKNELL ..... Vice-President
J. M. ELLIOTT ..... Cashier
G. B. SHAFFER ..... Assistant Cashier

Directors—E. F. Spence, J. D. Bicknell, S. H. Mott, Wm. Lacy, J. F. Crank, H. Mabury, J. M. Elliott. jul

SECURITY SAVINGS BANK AND TRUST Company.

CAPITAL $200,000

No. 148 S. Main St., Los Angeles, Cal.

F. N. MYERS, President. S. A. FLEMING, Vice-President

J. F. SARTORI, Cashier.

DIRECTORS;

Isaias W. Hellman, Mrs. Emeline Childs,
J. A. Graves, S. A. Fleming,
T. L. Duque, James Rawson,
Herman W. Hellman, A. C. Rogers, M. D.,
A. J. Browne, J. F. Sartori,
Maurice S. Hellman, F. N. Myers.

Five Per Cent. Interest Paid on Deposits.

The notice of the public is called to the fact that this bank has the largest paid up capital of any Savings Bank in Southern California, and only loans money on approved real estate security; that it does not loan money to its stockholders, officers or clerks; that among its stockholders are some of the oldest and most responsible citizens of the community; that under the state law, the private estates of its stockholders are pro rata liable for the total indebtedness of the bank.

These facts, with care exercised in making loans, insure a safe depository for savings accounts. School teachers, clerks, mechanics, employees in factories and shops, laborers, etc., will find it convenient to make deposits in small amounts.

CHILDREN'S SAVINGS DEPOSITS received in sums of 25 cents and upward.

Financial agents for eastern and San Francisco capital. Money to loan on ranches and city property. Bonds and mortgages bought.

Remittances may be sent by draft or Wells Fargo Express. je25-1y

LOS ANGELES NATIONAL BANK,

Cor. First and Spring streets.

CAPITAL $500,000 00
SURPLUS 77,500 00

TOTAL $577,500 00

GEO. H. BONEBRAKE ..... President
JOHN BRYSON, SR ..... Vice-President
F. C. HOWES ..... Cashier
E. W. COE ..... Assistant Cashier

No interest paid on deposits.

DIRECTORS.

Dr. W. G. Cochran, H. H. Markham,
Perry M. Green, John Bryson, Sr.
Dr. H. Sinsabaugh, F. C. Howes,
George H. Bonebrake. Warren Gillelen.

No interest paid on deposits.

Exchange for sale on all the principal cities of the United States and Europe. m8

THE NATIONAL BANK OF CALIFORNIA,

Corner of Spring and Second streets,

LOS ANGELES, CAL.

CAPITAL $250,000

OFFICERS:

J. M. C. MARBLE, President;
OWEN H. CHURCHILL, Vice-President;
W. G. HUGHES, Cashier;
PERRY WILDMAN, Asst. Cashier.

BOARD OF DIRECTORS:

Owen H. Churchill. Thos. R. Bard.
Gen'l M. H. Sherman. Dr. W. L. Graves.
Capt. George E. Lemon. E. F. C. Klokke.
Dan McFarland. Fred Eaton.
Perry Wildman. W. G. Hughes.
J. M. C. Marble. 10-31

CALIFORNIA BANK,

Cor. Broadway and Second Sts., Los Angeles.

Subscribed Capital $500,000
Paid up Capital $300,000
Surplus ..... $ 20,000

DIRECTORS:

Hervey Lindley, J. C. Kays, E. W. Jones,
G. W. Huges, Sam. Lewis.

H. C. Witmer ..... President
J. Frankenfield ..... Vice-President

T. J. Weldon, Cashier.
M. Witmer, Assistant Cashier.

General Banking and Exchange Business transacted. m4-4m

COCKLE'S Anti-Bilious Pills!

THE GREAT ENGLISH REMEDY.

For Liver, Bile, Indigestion, etc. Free from mercury; contains only pure Vegetable Ingredients Agents, LANGLEY & MICHAELS CO., San Francisco. d2-daw-1y

LINES OF TRAVEL.

Southern Pacific Company.

IMPORTANT CHANGE OF TIME.

THURSDAY, OCT. 23d, 1890,

Trains leave and are due to arrive at LOS ANGELES (ARCADE DEPOT), Fifth street, daily, as follows:

Leave For	DESTINATION.	Arr. From
3:50 p. m.	Banning	9:20 a.m.
5:10 p. m.	Banning	10:00 p. m.
9:05 a. m.	Colton	9:20 a. m.
3:50 p. m.	Colton	4:20 p. m.
5:10 p. m.	Deming and East	10:00 p. m.
5:10 p. m.	El Paso and East	10:00 p. m.
9:25 a. m.	Long Beach and San Pedro,	3:27 p. m.
5:12 p. m.	Long Beach and San Pedro.	8:15 a. m.
10:40 p. m.	Ogden and East	7:25 a. m.
.....	Ogden and East	2:55 p. m.
10:40 p. m.	Portland, Or	7:25 a. m.
9:05 a. m.	Riverside	9:20 a. m.
3:50 p. m.	Riverside	4:20 p. m.
5:10 p. m.	Riverside	10:00 p. m.
9:05 a. m.	San Bernardino	9:20 a. m.
3:50 p. m.	San Bernardino	4:20 p.m.
5:10 p. m.	San Bernardino	10:00 p. m.
9:05 a. m.	Redlands	4:20 a. m.
3:50 p. m.	Redlands	10:00 p. m.
12:45 p. m.	San Fran. and Sacram'to	7:25 a. m.
10:40 p. m.	San Fran. and Sacram'to	2:55 p. m.
‖9:37 a. m.	Santa Ana and Anaheim	8:55 a. m.
5:02 p. m.	Santa Ana and Anaheim	‖4:04 p. m.
12:45 p. m.	Santa Barbara	2:55 p. m.
7:25 a. m.	Santa Barbara	9:05 p. m.
9:30 a. m.	Santa Monica	8:33 a. m.
1:07 p. m.	Santa Monica	12:13 p. m
5:07 p. m.	Santa Monica	4:23 p. m.
‖6:10 p. m.	Santa Monica	‖7:20 a. m.
‖9:37 a. m.	Tustin	‖8:55 a. m.
‖5:02 p. m.	Tustin	‖4:04 p. m.
4:40 p. m	Whittier	8:43 a. m.

Local and through tickets sold, baggage checked, Pullman sleeping car reservations made, and general information given upon application to J. M. CRAWLEY, Asst. G. Pas. Agt., No. 200 S. Spring st., cor. Second. CHARLES SEYLER, Agent at Depot.

‖Sundays excepted.

RICH'D GRAY, Gen. Traffic Mgr.
T. H. GOODMAN, Gen'l Passenger Agt.

a1 3m

Southern California R'y Co.

"SANTA FE ROUTE."

IN EFFECT MONDAY, OCT. 13, 1890.

Arrive.	Los Angeles.	Leave.
* 3:00 p. m.	Overland	*12:30 p. m.
*12:15 p. m.	San Diego Coast Line.	* 8:15 a. m.
* 9:00 p. m.	San Diego Coast Line.	* 3:20 p. m.
* 9:55 a. m.	La'da Park & Pasadena	* 8:30 a. m.
* 2:30 p. m.	La'da Park & Pasadena	*11:50 a. m.
* 6:30 p. m.