UP AT THE BAY.

Theatrical Matters of General Interest.

The Last of Jane and The Gossoon.

Blue Jeans Has Created a Sensation. Carroll Johnson Scores a Success in White Face Work—Notes.

SAN FRANCISCO, May 27.—We are having good attractions at all the theaters and more to come. This week we see the last of Jane and The Gossoon, but Blue Jeans stays on yet another weak. You will see all three in Los Angeles. The Baldwin attraction, Jane, is a very funny farce and is preceded by Chums, an exceedingly bright curtain-raiser. Chums is an illustration of Charles Frohman's luck. Not that he has not a long business head but luck is on his side besides. When the prize in the New York Herald one-act play competition was awarded to Hearts a number of New York managers went after it, Frohman among the number. But T. Henry French put in his bid first, and got it, and while it is conceded to possess much literary merit, it has nevertheless turned out a flat failure, so far as any acting qualities are concerned. Losing the prize play Frohman did the next best thing and secured one of the pieces that had received honorable mention, Chums, by Thomas Frost. And it has turned out to be one of the best curtain-raisers that has seen the light in many a day. It is well constructed and well written. The situations are very funny and are naturally led up to and the dialogue is very bright. Jane, the principal piece of the bill, is almost pure farce and gives Johnstone Bennett opportunities in the title rôle that have enabled her to become famous. It was taken from the same French source as Lend Me Your Wife, but the only resemblance detween the two plays is that the central character in each is a young man who finds it necessary to provide himself with some one to pass off as his wife at very short notice. The development of the plot is entirely different in the two pieces. I think Jane will please you and you cannot help liking Chums.

***

Blue Jeans has created a sensation at the California, and is doing a very large business. It is a play of Hoosier life, extremely well played and illustrated by handsome scenery and remarkable effects. There is an interesting story, a number of clever characterizations and a country band that will delight you. The principal characters are played by Lawrence Hanley, Laura Burt and Lillian Lamson, the latter a California girl. Laura Burt's June is one of the most delightful performances imaginable. The thing which more than anything has made this play famous is the saw-mill scene. This is very realistic. The stage is set to represent the interior of a mill, with real circular saws, sawing boards, which a gang of men bring and take away. Near the end of the act the hero and his engineer have a fight, in which the former is knocked senseless and falls across a plank which was placed in position to be sawed and had been left there as the men knocked off work at the blowing of the noon whistle. Then the engineer starts the machinery, the saw revolves and the plank moves onward, carrying the hero towards the teeth which cut into the wood with the familiar buzzing sound. The heroine has been locked up in the office but breaks the door down with a chair and rushes down the steps and across the mill just in time to save the hero from the saw, with barely an inch to spare. The scene is very thrilling and works the audience up to a tremendous pitch of excitement, but it is not the only thing in the play, which is one of the best of the kind I have ever seen.

***

Carroll Johnson is at the Bush playing The Gossoon. It is an Irish play, and was written by E. E. Kidder, who wrote The Poor Relation and Peaceful Valley for Sol Smith Russell. It is much better than the usual run of Irish plays written nowadays, and has a consistent and very well told story. Johnson makes a hit in the title role, and gives a very enjoyable performance of the stage Irishman, songs and all. No one expected, when he left negro minstrelsy for Irish comedy, that he would be so successful as he has been, but he has sufficiently proven that he knew what he was about. He is clever, handsome and a delightful singer, his rendition of Sweet Annabel being a gem. The character he portrays is a little out of the common, being a cheery, happy-go-lucky young Irish squire, instead of the out-at-elbows young scallawag usually selected as a subject by the people in his line. He has an excellent company and gives a good performance. He is well seeing, and I am sure you will like him.

***

Olivar Doud Byron is at the Alcazar, and is giving The Plunger, supported by the stock company. The Black Hussar has scored a hit at the Tivoli and will run another week.

***

Work is rapidly progressing on Stockwell's theater, and there is no doubt that it will be completely finished by the 1st of July, a full week before the date set for the opening by the Daly company. The decorators are at work, the theater will undoubtedly be one of the handsomest and one of the most perfect on the coast.

***

The attractions at the San Francisco theaters for the week beginning May 30th will be generally excellent. Francis Wilson will be at the Baldwin with The Merry Monarch, Blue Jeans will celebrate its last week at the California, The Fast Mail will be at the Bush, Oliver Dou Byron will present Hew at the Alcazar, the Black Hussar will be continued at the Tivoli and Emma Juch will present Pinafore at the Grand opera house, with a big company in her support.

***

Emma Juch will make her first appearance in comic opera as Josephine in Pinafore at the San Francisco Grand opera house next week.

Gloriana, The Lost Paradise, Frank Daniels, Donnelly and Girard, Reed and Collier, The Ensign, Tuxedo, Haverly's Minstrels, Marie Hubert, Frohman, Augustin Daly's company and Lederer's stock company, are all to appear out here during the summer.

Joseph Arthur's Still Alarm will come to the coast again in the fall, headed by famous Little Tuesday.

You can hear half the audience humming Sweet Annabel as they come out of the theater after seeing Carroll Johnson in The Gossoon.

HENRY L. MERRITT.

CRANDALL OR WILSON.

The Arrested Buffalo Man Writes a Letter.

The following letter was received last evening:

SANTA FE TRAIN, May 29, 1892.

EDITORS HERALD: I wish to make a statement for the paper, and take this method while a prisoner of the Los Angeles police. I repeatedly asked that I might see a HERALD or Porcupine reporter, but was not allowed to do so. I was arrested on the 19th of May, at the hospital, at about 9 o'clock in the evening, and taken by side streets in a close carriage to within about a block of the chief of police, and was carefully admitted, there being no light till the door was closed. I was kept in close confinement and not allowed to speak to any outsider except my wife and my attorney, W. T. Williams.

I asked repeatedly that I might see the warrant on which I was held, or know the crime of which I was accused, but I could obtain no satisfaction, except that I was supposed to be a person wanted in the east. I also asked to be taken into some court, but was refused until last night (Saturday), when I was formally arrested by the sheriff of Los Angeles county and turned over to an officer from the east.

My wife was refused admittance to me at least one-half the calls she made. In justice, however, I will say that all was done by the officers in charge to make me comfortable, except perhaps the want of medical attendance and the opportunity of getting fresh air.

In closing this, I wish to ask a few questions. Have the middle ages returned that a man in the United States can be taken and placed in close confinement for ten days without knowing why he has been arrested? If for ten days, why not ten years? Yours respectfully, B. B. WILSON.

The music of the new arrangement of Cavalleria Rusticana, which young Salvini will present in Boston next week, was tried at the New York Star theater last Sunday for the purpose of allowing Adelina Patti to hear it. Immediately after young Salvini's engagement at Boston he and Manager Wm. M. Wilkison sail for Europe and will proceed to Mme. Patti's castle in Wales, where the diva will produce at her own theater the new version of Cavalleria Rusticana, herself appearing as Santuzza and young Alexander Salvini as Turridu.

Wonderful Gains.

Dr. Miles's Nervine not only cures all nervous diseases, headache, blues, St. Vitus dance, fits and hysteria, but also builds up the body. "I am pleased to say that after years of intense suffering with nervous diseases, headache and prostration, I tried Dr. Miles's Restorative Nervine, and in two weeks gained eight pounds in weight. I could not lie down to sleep, but now sleep perfectly easy, and am improving wonderfully. Cannot say enough for the Nervine. —Mrs. L. B. Millard, Dunkirk, N. Y." "One customer used Nervine and gained fifteen pounds in flesh.—Brown & Maybury, Cortland, N. Y." Trial bottles and elegant book free at C. H. Hance.

O, What a Cough.

Will you heed the warning? The signal perhaps of the sure approach of that more terrible disease, Consumption. Ask yourselves if you can afford for the sake of saving 50c. to run the risk and do nothing for it. We know from experience that Shiloh's Cure will cure your cough. It never fails. This explains why more than a Million Bottles were sold the past year. It relieves croup and whooping cough at once. Mothers, do not be without it. For lame back, side or chest, use Shiloh's Porous Plaster. Sold wholesale by Haas, Baruch & Co., and all retail druggists.

Crystal plunge, Santa Monica, south of Hotel Arcadia, thoroughly renovated and enlarged, is now open for bathers. Fresh ocean water constantly flowing in and out.

Order the best and cheapest
S. F. Double Extra Brown Stout.
JACOB ADLOFF, Agent.

Children Cry for Pitcher's Castoria.

A STAIN

On a nice dress ruins the Dress; a woman's face disfigured by any skin blemish ruins her beauty.

For the dress there is no remedy, but for the face there is MRS. NETTIE HARRISON'S **LOLA MONTEZ** Cream, the **SKIN FOOD**, has a world wide reputation. For the toilet it is indispensable. It prevents the skin from becoming rough and dry, protects it from the sun and the wind, and keeping it soft and smooth. It also acts as a tonic, keeping the Skin Healthy, and thereby preventing wrinkles and crowsfeet. Price, 75 cents.

MRS. HARRISON'S FACE BLEACH,
Recommended by the best Chemists and Physicians for removing Tan, Freckles, Sunburn, Blackheads, Moth Patches, Sallowness, and all other Skin Blemishes. Price, $1.00.
MRS. NETTIE HARRISON,
America's Beauty Doctor,
26 Geary St., San Francisco, Cal.

Any lady calling at the Parlors of my lady agent, MRS. LAWRENCE, No. 353 S. Spring st., will receive a box of my SKIN FOOD FREE.
5-7 eod3m

ALL MEN
SUFFERING FROM
Nervous Debility
Lost or Failing Manhood!

Involuntary Emissions, Impotency, Mental Worry, Personal Weakness, Loss of Memory, Despondency, and all other Diseases of Mind and Body, produced by youthful follies and over-indulgence, quickly and permanently cured
—BY—
DR. STEINHART'S
ESSENCE OF LIFE
THE GREAT VITALIZER!

PRICE, $2.00 per bottle, or 6 bottles for $10; or in Pill form at same price. Call or write to DR. STEINHART, Room 12, 331½ South Spring street, opposite Allen's Furniture Store, Los Angeles, Cal.

SPECIAL and infallible specifics also prepared for Gonorrhœa, Gleet, Syphilitic and Kidney and Bladder Troubles.
All communications strictly confidential and private. Office hours: From 9 to 4 p.m.; Sundays, from 10 to 12. 5-24 12m

CALIFORNIA ICE CO.
MANUFACTURERS OF
PURE ICE!
FROM DISTILLED WATER,
Cor. San Fernando and Olympia Sts.
Particular attention given to families.
4-10 3m TELEPHONE NO. 385.

Skookum Root

Grows Hair On Bald Heads. Gives Length And Strength. Contains No Lead Or Sulphur. Is A Purely Vegetable Compound. Cures Dandruff. Soothes, Cools And Stops All Itching Of The Scalp. Is An Elegant Hair Dressing.

(Trade Mark Registered.)

HAIR GROWER

Stops Falling Hair. Makes The Hair Soft And Glossy. Grows Hair Rapidly. Will Not Soil The Most Delicate Fabric. Is Nature's Own Remedy For All Scalp Humors. Is Free From Poison, Oil Or Sticky Substances.

Sold by Druggists, $1; six, $5. Worth $5 a bottle
MANUFACTURED ONLY BY THE
Skookum Root Hair Grower Co.
NEW YORK.

Many a life has been lost because of the taste of cod-liver oil.

If Scott's Emulsion did nothing more than take that taste away, it would save the lives of some at least of those that put off too long the means of recovery.

It does more. It is half-digested already. It slips through the stomach as if by stealth. It goes to make strength when cod-liver oil would be a burden.

SCOTT & BOWNE, Chemists, 132 South 5th Avenue, New York.
Your druggist keeps Scott's Emulsion of cod-liver oil—all druggists everywhere do. $1. 24

CANCER HOSPITAL
Cure or no pay; no knife or pain. Testimonials and treatise free. FEMALE and LUNG trouble also a specialty. Offices, 211 W. First st., Los Angeles.
S. R. CHANLEY, M. D.

GOLDBERG,
THE TAILOR!
Has the reputation for
A First-Class Fitting Establishment,
Besides which he has the best selected stock for
Spring and Summer Season of 1892.
Money Refunded if Not Satisfactory.
YOURS VERY TRULY,
GOLDBERG, THE TAILOR,
209 N. Main Street, Temple Block.
5-25 tf

CAMPERS!
Ho! For Redondo Beach!
Better terms and facilities offered.
Two lines of railway and frequent trains to and from Los Angeles after May 15th.
Steamers to all points daily.
Fishing and boat-sailing unexcelled.
Special features Saturday and Sunday.
For information, address
REDONDO BEACH CO.
5-3 2m

MME. A. RUPPERT'S FACE BLEACH

Its wonderful effect is known in almost every household. Thousands who had diseases and discoloration of the skin (including moths, freckles, sallowness, excessive redness, pimples, blackheads, oiliness, etc.), have had their hearts gladdened by its use.

It is Absolutely Harmless, all prominent physicians recommend it. It does not drive he impurities in, but draws them out. It is not a cosmetic to cover up, but a cure.

Its Price is Reasonable. One bottle, which costs $2, is often sufficient to cure; or three bottles, usually required, $5. Preparations sent, securely packed in a plain wrapper. Mme. Ruppert's book, "How to be Beautiful," sent for 6 cents. MME. LOUISE POITS, Agent,
3-10 3m 400 S. Broadway, Los Angeles.

THE BEST
Medical treatment, according to the newest and most scientific principles, you can get only at the Branch Office of the old reliable
BERLIN MEDICAL INSTITUTE,
505 South Spring Street, Los Angeles, Cal.
They have over 31,000 unsolicited testimonials, and effect a speedy and permanent cure in all cases of blood, skin, nervous and all other diseases of men, women and children which have baffled the skill of all other physicians. Give them a call at once. Consultation free.

WAGON MATERIAL,
HARD WOODS,
IRON. STEEL.
Horseshoes and Nails,
Blacksmith's Coal, Tools, Etc.
JOHN WIGMORE,
117, 119 and 121 South Los Angeles St.

BUSCH & HANNON,
JOBBERS AND RETAILERS.
Farm Implements and Vehicles.
Contractors' Grading Tools a Specialty.
146, 148, 150 nd 152 North Los Angeles St.
2-14 tf

TEN ACRES
Of the best Unimproved Orange Land bought on easy terms is better than a life insurance policy, for you begin to get your money back at the end of four years, and from that time an annual income of from
$1500 to $3000 per Year.
Nothing pays better, and it is sure.
Buy 10 Acres of
Alessandro -:- Land
TODAY,
And lay the foundation of your fortune. You can see for yourself how it is done.

10 ACRES OF ALESSANDRO ORANGE LAND
At the present price, with navel buds at present price, will cost at the end of four years, even if you hire all your work done, less than $4000. The above includes cost of land, grading, fluming, trees, water, and care of same for four years. Now, if you took care of your own orchard, planted vegetables and berries between the trees, which would pay your expenses from the start, you can readily see the truth of the above assertion.
Of course we are only speaking of
ALESSANDRO
The most lovely valley in Southern California: the best orange land in the State, and the land that those who know it best call
God's Own Country.
For full particulars, apply to
THEODORE CLARK,
Manager Land Department,
Bear Valley Irrigation Co.,
REDLANDS, CAL.

DR. L. B. TYSON'S
SANITARIUM COMPANY
LOS ANGELES, CAL.

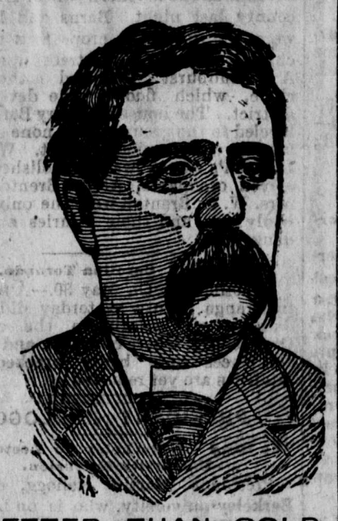

BETTER THAN GOLD.
We cure the Liquor Habit in its Worst Form in Twenty-one days.
We use the Tyson Vegetable Treatment that is perfectly harmless. We will treat you at the Sisters' Hospital. We will restore you morally mentally and physically. We remove all desire for intoxicants of all kinds. We never fail in any case and never injure any one. We cure those who have been pronounced incurable by others. We cure those who have taken the gold treatment and relapsed. We guarantee a cure or refund your money. No hypodermic injections used. If you desire particulars, call on or address
TYSON'S SANITARIUM COMPANY,
No. 243 S. Spring st., Los Angeles, Cal.
5-18 1m

AN ARM SAVED
WEBB'S HÆMONY.
AUBURN, Placer Co., Cal.
Dr. C. H. Webb, No. 40 O'Farrell St., S. F.
Dear Sir—It gives me great pleasure to add my testimony in favor of Webb's Hæmony as a sure cure for rheumatism and neuralgia. I had been a great sufferer for nearly a year from one or both of these complaints and had almost lost the use of my left arm from rheumatism when I commenced taking Webb's Hæmony, and in less than six weeks' time, and after taking six bottles, I am as well as I ever was in my life.
I earnestly recommend the above remedy to all afflicted with either rheumatism or neuralgia.
Respectfully yours,
PROF. R. B. WARREN.
Formerly Principal for three years of Monterey public schools, and for seven years principal of Wilmington, Los Angeles Co., public schools.
WEBB'S HÆMONY is a Purely Vegetable Compound.
$1.00 per bottle. 6 bottles for $5.00.

ANTELOPE VALLEY.
I. Bayless, the old-time Californian Rancher, has fine farming land, school land and R. R. land, and land for colonies. Prices within the limit of every poor man.
I. BAYLESS,
Room 21, 211 West First St.
5-18 1m

Weak Men and Women
SHOULD USE DAMIANA BITTERS, the Great Mexican Remedy; gives Health and Strength to the Sexual Organs.

SANTA MONICA ANNOUNCEMENTS.

SANTA MONICA
COMMERCIAL CO.
HAVE 100 LOTS
Immediately on the track of the Santa Fe, at their depot in South Santa Monica, 600 feet from the ocean, for sale at very low prices.
For prices and terms see
W. S. VAWTER
AT THE POSTOFFICE.

W. D. VAWTER, Pres. L. R. VINCENT, Vice-Pres.
E. J. VAWTER, Cashier.
First National Bank of Santa Monica
DIRECTORS—W. S. Vawter, H. C. Bagg, Sr., Nathan Bundy, W. D. Vawter, Geo. H. Bonebrake, S. J. Vawter, L. R. Vincent.
CAPITAL, fully paid.....$50,000
SURPLUS, etc..... 45,000
Correspondents: Crocker-Woodworth National bank of San Francisco, Western National bank of New York, Los Angeles National bank of Los Angeles.

JOHN * B. * FOLSOM,
THIRD STREET,
Opposite Bank Building, Santa Monica.
Dry Goods, Clothing, Boots and Shoes
And FURNISHING GOODS.
Cheapest place in town to buy for cash. Ladies' fine shoes a specialty. Everything at bed-rock prices.

SANTA MONICA
LIVERY AND FEED STABLES,
OPP. THE S. P. DEPOT.
Elegant turnouts and gentle saddle horses. Parties driven to all points of interest by careful drivers.
H. C. BEVILLE, - Propr.

ECKERT & HOPF,
The PAVILION
FISH DINNERS A SPECIALTY.
BEST MEALS AT ALL HOURS.

O. G. TULLIS,
JEWELER : AND : OPTICIAN
Fine Goods and Low Prices. Glasses correctly fitted to the eyes OUR SPECIALTY.

SANTA MONICA
LUMBER AND MILL CO.
Have yard and mills at Santa Monica. Lumber sold at Los Angeles prices.

UNION LIVERY STABLE
JOS. R. LA BERGE, Proprietor.
Second street, just back of the Old Santa Monica hotel site. Horses boarded by the day, week or month at reasonable rates.

CENTRAL MEAT MARKET
E. D. SUITS, DEALER IN
Beef, Pork, Mutton, Corned and Smoked Meats etc. Poultry dressed to order. All kinds o Sausages. Meats delivered free of charge. Cash paid for pelts, hides, poultry and eggs. Cold Storage. SANTA MONICA, CAL.

EMPIRE
LIVERY AND FEED STABLES,
Utah Avenue, near Third Street.
Stylish Rigs and Saddle Horses at all hours. Careful drivers furnished to driving parties.
CARRILLO & SONS, Proprietors.

CHAFFEY & ROGERS,
PHYSICIANS AND SURGEONS,
Bank Block, Third Street.

GEORGE W. ZACHARIAS,
Civil Engineer and Surveyor
Residence, Fifth Street, between Arizona and Orego Avenues.

GRAY & SONS,
—Dealers in—
COAL, WOOD, FEED AND HAY
Third Street, next to Red Store.

WHEN YOU VISIT SANTA MONICA DE-light the little ones by giving them a ride on the steam merry-go-round, situated on the Arcadia grounds.

J. M. Griffith, President.
H. G. Stevenson, Vice-Pres. and Treas.
T. E. Nichols, Sec'y. E. L. Chandler, Supt.
J. M. GRIFFITH COMPANY,
LUMBER DEALERS
—And Manufacturers of—
DOORS, WINDOWS, BLINDS, STAIRS,
Mill Work of Every Description.
934 N. Alameda Street, Los Angeles.
jul tf

Kerckhoff-Cuzner
MILL AND LUMBER COMPANY
WHOLESALE AND RETAIL.
Main Office: LOS ANGELES.
Wholesale Yard at SAN PEDRO.
Branch Yards—Pomona, Pasadena, Lamanda, Azusa, Burbank. Planing Mills—Los Angeles and Pomona. Cargoes furnished to order.

PERRY MOTT & CO'S.
LUMBER YARD'S
AND PLANING MILLS.
No. 316 Commercial Street. jul

Baker Iron Works
950 to 966 BUENA VISTA ST.
LOS ANGELES, CAL.,
Adjoining the Southern Pacific Grounds. Telephone 124. 7-21 tf

M. LANDSBERG,
TAILOR
Suits made to order in the Latest Styles.
Cleaning, Dyeing and all kinds of Tailoring Work promptly and neatly done. Fine stock to select from.
NO. 127 EAST FIRST STREET,
Between Main and Los Angeles Sts.,
LOS ANGELES, CAL. 5-25 1m

TO THE UNFORTUNATE.

Dr. Gibbon's
DISPENSARY
623 Kearney St.,
Corner of Commercial, San Francisco, Cal. Established in 1854, for treatment of Sexual and Seminal Diseases, such as Gonorrhea, Gleet, Stricture, Syphillis in all its forms, Seminal Weakness, Impotency and Lost Manhood permanently cured. The sick and afflicted should not fail to call upon him. The Doctor has traveled extensively in Europe and inspected thoroughly the various hospitals there, obtaining a great deal of valuable information, which he is competent to impart to those in need of his services. The Doctor cures where others fail. Try him. DR. GIBBON will make no charge unless he effects a cure. Persons at a distance CURED AT HOME. All communications strictly confidential. All letters answered in plain envelopes.
Call or write. Address DR. J. F. GIBBON, Box 1,957, San Francisco, Cal.
Mention Los Angeles HERALD. 12-17 12m

LEGAL.

NOTICE OF SALE OF BONDS.

PURSUANT TO A RESOLUTION OF THE board of directors of Modesto Irrigation district, duly given and made on the 4th day of May, A. D. 1892.

Notice is hereby given that said board of directors will sell to the highest and best bidder the bonds of said irrigation district to the amount of $250,000, bearing interest at the rate of 6 per cent per annum, payable semi-annually, on the 1st day of January and July of each year on the presentation of the interest coupons at the office of the treasurer of said district.

Said bonds are issued by the board of directors of Modesto Irrigation district, in accordance with, and by the authority of, an act of the legislature of the state of California, entitled "An Act to provide for the organization and government of irrigation districts and to provide for the acquisition of water and other property, and for the distribution of water thereby for irrigation purposes," approved March 7, 1887.

Said bonds will be sold for cash, and for not less than 90 per centum of the face value thereof.

Sealed proposals and bids for the purchase of said bonds will be received by the said board of directors at their office in the city of Modesto, county of Stanislaus, state of California, and may be addressed to or left with C. S. Abbott, the secretary of said board, at Modesto, Cal., at any time after the date of this notice, and until 2:30 o'clock p. m. on the 7th day of June, A. D. 1892, at which time and place the said sale will be made.

Said bonds will be each of the denomination of $500, and will be negotiable in form and will conform in all respects to the requirements of said act.

The board of directors reserve the right to reject any or all bids.

Bids must be sealed and addressed to the secretary of said board and indorsed: "Proposals for Modesto Irrigation District Bonds."

Done by order of the board of directors of Modesto Irrigation district, May 4, 1892.
FRANK A. CRESSEY, President.
C. S. ABBOTT Secretary. 5-12 to 6-7

ORDER TO SHOW CAUSE.

IN THE SUPERIOR COURT, IN AND FOR the county of Los Angeles, State of California.

No. 16,007. Department 2.

In the matter of the estate of Charles A Paige, deceased.

Order to show cause why order of sale real estate should not be made.

Joseph Mesmer, the administrator of the estate of said deceased, having filed his petition herein duly verified praying for an order of sale of real estate of said decedent, for the purposes therein set forth:

It is therefore ordered, by the said court, that all persons interested in the estate of said deceased, appear before the said Superior Court on Wednesday, the 1st day of June, 1892, at 10 o'clock a.m. of said day, at the court room of said Superior Court, department two thereof, in the court house in the city of Los Angeles, in said county of Los Angeles, State of California, to show cause why an order should not be granted to the said petitioner to sell so much of the real estate of the said deceased at private sale as shall be necessary.

And that a copy of this order be published at least four successive weeks in the Los Angeles HERALD, a newspaper printed and published in said county of Los Angeles.

W. H CLARK,
Judge of the Superior Court.

Dated April 15, 1892.
Endorsed—Filed April 15, 1892.
T. H. WARD, Clerk.
By W. L. WARREN, Deputy.
Isidore B. Dockweiler, attorney for estate.
4-17 to 6-1

SUMMONS.

IN THE JUSTICE'S COURT OF LOS ANGELES City Township, in the County of Los Angeles, State of California.—L. Stanton, justice.

James J. Ayers and Joseph D. Lynch, copartners as Ayers & Lynch, plaintiffs, vs. B. C. Wright, Jno. I. Redick and J. F. Coad, defendants.

The people of the State of California send greeting to: B. C. Wright, Jno. I. Redick and J. F. Coad, defendants.

You are hereby required to appear in an action brought against you by the above-named plaintiffs, in the Justice's Court of Los Angeles City Township, Los Angeles County, State of California, and to answer before the Justice at his office, in said Township, the complaint filed therein, within five days (exclusive of the day of service), after the service on you of this summons, if served within the Township in which this action is brought, or, if served out of said Township, but in said County, within ten days; or within twenty days if served elsewhere.

The said action is brought to obtain a judgment against you and each of you for the sum of seventy-five dollars and interest at the rate of 7 per cent per annum from June 10, 1891, for advertising in the Los Angeles HERALD certain lands adjoining the town of Redondo on the north for the period of three months: from March 11, 1891, to June 10, 1891; all of which will more fully appear from plaintiffs' complaint filed in this court, a copy of which is served herewith and made a part of this summons; and you are hereby notified that if you fail to so appear and answer said complaint, as above required, said plaintiffs will take judgment against you and each of you for the sum of seventy-five dollars and interest thereon at the rate of 7 per cent per annum from June 10, 1891, together with costs.

Make legal service and due return hereof.

Given under my hand this 24th day of March, 1892.

True copy. L. STANTON,
Justice of the Peace.

W. K. Dial and M. W. Conkling, attorneys for plaintiffs. 3-29-T-10t

NOTICE OF ASSESSMENT.

SAVINGS BANK OF SOUTHERN CALIFORnia (a corporation). Location of principal place of business, corner Court and Spring streets, Los Angeles, California.

Notice is hereby given, that at a meeting of the directors of the above-named corporation, held on the 26th day of May, 1892, an assessment of twenty dollars ($20) per share was levied upon the capital stock of the corporation, payable immediately to J. H. Braly, secretary of the corporation, at its office, southeast corner Court and Spring streets, in the city and county of Los Angeles, State of California. Any stock upon which this assessment shall remain unpaid on Friday, the 24th day of June, 1892, will be delinquent and advertised for sale at public auction, and unless payment is made before, will be sold on Tuesday, the 26th day of July, 1892, to pay the delinquent assessment, together with costs of advertising and expenses of sale.

J. H. BRALY,
Secretary of said Corporation.

Office, southeast corner Court and Spring streets, Los Angeles, Calif. 5-24 tu5t

DR. LIEBIG & CO.
SOUTHERN DIVISION of these eminent Physicians, Surgeons and Specialists in Los Angeles. Established 25 years on the Pacific Coast, and not liable to discontinue practice now.

DR. LIEBIG & CO. speedily and permanently cure, with least expense, all Chronic and Private diseases, no matter how complicated. Loss of Vigor, Manhood, Spermatorrhœa, Stricture, and all Nervous Diseases resulting from early excesses and abuses. Confidential book explaining why thousands cannot get cured of above complications.

DR. LIEBIG'S Wonderful German Invigorator. a Specific for above complaints. One Dollar trial bottle given or sent free to prove its merits.
Call or address
123 SOUTH MAIN STREET,
LOS ANGELES, CAL.
5-22 6m Sundays, 10 to 12.

DROP IT If in any business not paying you drop it and buy an improved Petaluma Incubator.

MORE MONEY can be made in raising Chickens than in any other business for the capital invested. A beautifully illustrated Catalogue of Incubators, Brooders and all kinds of Chicken Fixings FREE. Agents for Mann's Bone Cutter, Necessity Clover Cutter, and everything required by poultry raisers.
PETALUMA INCUBATOR CO., PETALUMA, CAL

M. PEPE,
PRACTICAL SHOEMAKER.
Shoes made to order. Shoes repaired in a first-class manner at reasonable prices.
All work warranted.
129½ W. FIRST STREET, - - Los Angeles, Cal