LIVE NEWS OF TWO PITTSTONS

Events of the Upper End of Luzerne County Briefly Narrated.

MEETING OF CITIZENS' COMMITTEE

Names of Nominees for Ward Officers Are Presented and Ratified—Tallie Evans Resigns the Nomination for Borough Auditor and the Vacancy Is Filled by the Nomination of John P. Green—Impressive Funeral Services Over the Remains of Thomas Lynsky—Other Pittston Topics.

[THE SCRANTON TRIBUNE'S Pittston department is in charge of J. M. Fahy, to whom news items and complaints may be referred.]

The citizens' nominating committee met in the town hall last evening. The meeting was called to order soon after 8 o'clock by Chairman Eicholtzer, who in a brief speech alluded to the importance of the meeting. William Drury made a motion, which was seconded, that the meeting, beginning with the first ward and continuing down, ratify the nomination of the several candidates made at the ward caucuses. Thomas Cody submitted the following list from the first ward: School director, Thomas McKean; constable, John B. Drake; Judge of election, Thomas Cody; inspector of election Thomas McGarry; justice of the Peace, John J. Jordan, Scott Wagner of the Second ward, presented the following list of persons: Councilman, Thomas Ryan; school director, Thomas J. O'Brien; judge of election, Thomas W. O'Brien; inspectors, W. C. Walburn. John Connell of the Third ward, presented the following list of names: Councilman, M. J. Lynott, school director, M. J. Langan. Joseph H. Morris of the Fourth ward: Councilman, Joseph Snowden; ward assessor, William Thomas; judge of election, Matthias Kemas; inspector of election, John A. Touhill. John McDonald presented the following names: School director, John Gordon; councilman, Francis Tracey; judge of election, Joseph Kearney; inspector of election, Daniel O'Donnell; constable, John Prendergast. William Abbott presented the following name from the Second district of the Sixth ward: Robert Snicles. Joseph Loftus, of the Seventh ward, presented the following names: Councilman, George B. Reap; school director, Alexander Bryden; assessor, George Hagadorn; judge of election, A. B. Brown; inspector of election, George Buss.

The committeemen from the Eighth ward stated that there was nothing but a board of election to be elected. It was therefore decided to endorse the Democratic ward caucus nominees. William Drury presented the following list of names from the Ninth ward: Councilman M. N. Donnelly; school director John McNamara, judge of election, William Foster; inspector of election; Thomas Craig; constable; John Glynn; justice of the peace, Michael Lyons.

There being no committeeman present from the Tenth Ward, it was decided to allow the list to remain unfilled. George B. Dendle, of the Eleventh Ward, presented the following names: Councilman, George Lovell; School Director, Anthony Earley; Judge of Election, Edward McDonnell; Inspector, Thomas Jordan; Register Assessor, George B. Dendle.

Mr. Gill, of the second ward, objected to the ratification of the names presented from the First and Second wards on the ground that the caucuses were held without the knowledge of the voters thereof, and therefore were not Citizens' nominees as the meeting might be led to believe. No attention, however, was paid to Mr. Gill's remarks, the chairman claiming the meeting was not the place to settle any dispute, but the ward wherein the alleged trouble existed.

Tallie Evans having declined the nomination for borough auditor, John P. Green's name was substituted.

FUNERAL OF THOMAS LYNSKY.

It Takes Place at St. John's Church and Is Well Attended.

The remains of the late Thomas Lynsky were borne to their last resting place yesterday morning. The body, followed by a large concourse of people was conveyed at 9 o'clock to St John's church, where a requiem mass was celebrated. At the close of the mass Very Rev. Father Finnen preached an eloquent sermon in which he feelingly alluded to the Christian impulses of the deceased.

The remains were interred in Market Street cemetery. The pallbearers were: Edward Delaney, Patrick Burns, Michael Daley, Patrick Corcoran, John Kennedy and Martin Murphy.

PITHY PITTSTON LOCALS.

News of the Day Put Into Bright Little Paragraphs.

There was no meeting of the school board last evening.

There are 73 applicants for license in the borough this year

John Burns, of Avoca, has, through his atthrney, J. M. Harris, of Scranton, entered suit against the Scranton Traction company. On Dec. 30 his daughter, Sadie, was run down by a car on Lackawanna avenue, and was permanently injured. He claims damages to the amount of $230.

The Christian Endeavor society of the First Baptist church held a very enjoyable social at the residence of Robert Smiles, on William street, Thursday evening, at which there was a large attendance.

The Fitzpatrick family moved into their new home on William street, the residence formerly owned by ex-Sheriff William O'Malley.

The Young Men's Christian association basket ball team vanquished the Scranton team by a score of 22 to 6 at the former's rooms Thursday evening.

The Luzerne Knitting mills resumed operations yesterday after about six weeks' illeness.

Rozelle Boos., who built the breaker for the Grand Rapids Coal company bought the personal property and the lease for the coal land for $1,510 Thursday.

The one hundred and thirty-fifth anniversary of the birth of the Scottish poet, Robert Burns, was most appropriately celebrated by the members of the Caledonian club, at their rooms on South Main street, Thursday evening. George H. Mitchell, James A. Bryden, A. J. Colborn, of Scranton, and several others delighted those present with entertaining speeches and witty remarks.

One of the grievances that caused the recent Lehigh Valley strike was remedied Thursday, when an order went into effect all over the system requiring the car inspectors and car cleaners to couple and uncouple all steam and air brake hose between passenger cars. Brakemen formerly did this at the risk of soiling their uniforms which they were paying for themselves, and which had to be kept bright and new.

JOYCE STILL HANGS ON.

The Energetic Principal of the Continental Is a Stayer.

Special to the Scranton Tribune.

TAYLOR, Pa., Jan. 26.—Will Martin Joyce please step down from the principalship of the Continental school, or will he insist upon holding the ground he has held for weeks against the wishes of the people? The school board met on Thursday night to take action. It was a special session. Major Everett Warren, the directors' counsel, was present and gave legal advice. Mr. Joyce's attorneys were not present.

The following directors voted for his removal: Morgan, Timlin, Gibbons, Evans, Davis and Burleigh. The board means fight, and Constable Morris Davis will assist the board in demanding the keys. If Mr. Joyce will not accede to this request, it is probable that other steps will be taken. The secretary will make out the pay roll and leave Joyce minus of his pay. If he wishes to take steps for legal action the board will be in readiness to fight it.

He was yet at the school this morning. Residents of Archbald are becoming disgusted with the shape of affairs, and, with other taxpayers, hope the board will attend to their business and give Joyce the bounce.

VARIOUS MOOSIC ITEMS.

Facts and Fancies Treated in a Pleasant and Lively Manner.

Special to the Scranton Tribune.

MOOSIC, Pa., Jan. 26.—Miss Carrie Vandenburg, of Main street, gave a dance to some of her friends on Wednesday evening. Those present were: Miss Maud Elsell, Grace Elsell, Elsie Wescott, William Kelly, William Muir, John Burns, Arcnie Young. An elegant lunch was served at a late hour by the hostess.

Rev. L. A. Lindemuth, pastor of the Presbyterian Church, on Main street expects to leave Monday to visit his parents in Wheeling, Onto.

Arthur Wilson spent Thursday evening with friends in town.

Mrs Thomas Hailstone, of South Main street, called on friends in Pittston Thursday afternoon.

Mrs. J. H. Davey, of South Main street, is ill at her home.

Miss Minnie Green, of Main street, gave a euchre party at her home to a large number of her friends Wednesday evening.

A meeting of the Moosic Co-Operative association was held on Friday night at their store.

Mrs. Vandenburg, of Main street, has returned after visiting friends in Green Ridge the past few days.

One New Form of Prosperity.

Philadelphia Record.

Even the "mills" of the pugilists have resumed.

The tortures of dyspepsia, the sufferings of scrofula, the agonizing itch and pain of salt rheum, the disagreeable symptoms of catarrh, are removed by Hood's Sarsaparilla.

Hood's Pills are the best after-dinner pills, assist digestion, prevent constipation. **

ANNUAL CLEARING SALE

10 Days, Beginning Thursday, Jan. 18, at 10 A.M.

A. B. Brown's Bee Hive, Pittston, Pa.

Thousands Remnants of Dry Goods. Cloaks and Fur Capes during sale at less than cost of material.

Every inch of counter room covered with the greatest bargains ever shown.

Ladies' Felt Hats, this season's styles.....10c. each.
Boys' Winter Waists.....10c each.
Muffs.....30c. each.
Cloaks.....$1.50 each.

HOSIERY, UNDERWEAR AND NOTIONS AT QUARTER OF VALUE. COME. IT WILL PAY YOU.

Great Clearing Sale.

A. B. BROWN'S BEE HIVE,
PITTSTON, PA.

MATTHEWS BROS.
Druggists
AND DEALERS IN
BURNING and LUBRICATING OILS

Atlantic Lead and French Zinc,
Pure Linseed Oil,
Turpentine and Varnishes.

Ready-mixed Paints in all colors,
Gilders' Whiting,
Paris White and Kalsomine,
Oil Vitrol, Marble
Dust and Window Glass

Hotel Waverly

European Plan. First-class Bar attached. Depot for Bergner & Engel's Tannhauser Beer.

N. E. Cor. 15th and Filbert Sts., Philada.

Most desirable for residents of N.E. Pennsylvania. All conveniences for travelers to and from Broad Street station and the Twelfth and Market Street station. Desirable for visiting Scrantonians and people in the Anthracite Region.

T. J. VICTORY,
PROPRIETOR.

ANTONE HARTMAN
906 South Washington Avenue,

Contractor and builder of Concrete Flagging, Concrete Blocks, Potato, Butter and Coal Bins, Wet Cellars dried up. Orders may be left at Thompson & Pratt, Williams & Co., Main and Eynon Streets, or at Scranton Stove Works. Also Foundations, Cisterns, Fish Wire Tunnels and Coffins. Flagging for Garden Walks.

Spring Cinghams.

We have placed on sale our line of Ginghams for the coming spring and summer. Finer Goods, More Tasteful Colorings and Lower Prices than ever before, are what will recommend them to our patrons.

GLOBE WAREHOUSE,
PITTSTON, PA.

THE Thatcher

IS THE BEST. Get prices and see the furnace and be convinced. A full line of HEATERS, Appello and Gauze Door Ranges.

CONLAN'S HARDWARE
PITTSTON, PA.

A Suggestion to Mothers!

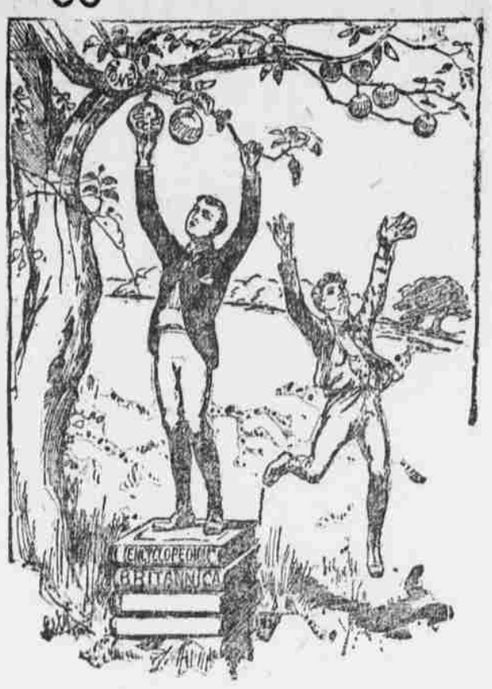

The bravest battle that was ever fought,
Shall I tell you where and when?
On the maps of the world you'll find it not---
It was fought by the mothers of men.

MOTHERS, REMEMBER THIS FACT:

"It is not what you do for your child which helps him, but what you encourage him to do for himself." Read this formidable array:

Washington, Greeley, Goethe, Schiller, Carlyle, Emerson, Ruskin, John Wesley, Victor Hugo, George Herbert, Cowper, St. Augustine, Cowley, Curran and Napoleon. These sons admit that to the training and equipment received from their mothers they owed their wonderful success. Each one of these great men (and the list might be indefinitely lengthened) has left in evidence the fact that the MOTHER INFLUENCE was strongest in the formation of the individual who afterward stood forth pre-eminent among his fellows.

No idle dreamers they—not men noted merely as well bred and polished, but names that have shaken empires and stimulated the thought of the best men of the times in which they lived. They represent the glorious achievements of MOTHERS. But, say some, how can a Mother give attention to the education of her children amid her multitude of household cares and duties?"

John Wesley's Mother is a standing rebuke to such as make this excuse. Mrs. Wesley was the mother of 19 children, and yet even after her sons had left home and entered college she continued to guide them by judicious and thoughtful advice.

No bequeathal of fortune, however princely, can compensate for the neglect of education.

Education will prove the crowning glory of your child's life. By means of it he brings money to his purse, happiness to his loved ones and honor to himself. In this connection it is that THE TRIBUNE suggests to MOTHERS, and strongly urges the importance of the Encyclopedia in the home. The education which this great work supplies is needed in the home life, that parents may learn how to wisely care for, intelligently train and inspire their children to become noble men and women. The 25 volumes of this great work constitute a library so complete that by its use no Mother can fail to supplement the teaching her children receive at school with that greater and nobler education that every child should receive—THE EDUCATION OF THE HOME CIRCLE.

This happy chance to provide yourself with a library on easy payments and at the wholesale price will soon pass away—the opportunity of a lifetime.

ART. SCIENCE. POETRY. FICTION.

Popular Books Almost Given Away By

THE SCRANTON TRIBUNE

We offer these Books for less than the paper and binding cost the Publishers. It will pay you to read every word of this advertisement carefully.

COLUMBUS SERIES.

Airy Fairy Lilian, by "The Duchess."
An Old Man's Darling, by Mrs. Alex. McVeigh Miller.
Allan Quatermain, by H. Rider Haggard.
As in a Looking Glass, by F. C. Phillips.
Arabian Nights' Entertainment.
At the World's Mercy. A novel by Florence Warden.
Bonnie Dora, by Mrs. Alex. McVeigh Miller.
Bride of the Tomb, by Mrs. Alex. McVeigh Miller.
Camille, by Alexander Dumas, fils.
Child's History of England, by Charles Dickens.
Dateless Bargain, A. A novel, by C. L. Perkins.
Deer Slayer, The, by Jas. Fenimore Cooper.
Duke's Secret, The, by Charlotte M. Braeme.
Deldee; or, the Iron Hand, by Florence Warden.
Dick's Wanderings. A novel, by Julian Sturgis.
Doubly Wronged, by Adah M. Howard.
Desperate Woman, A, by Adam M. Howard.
Dreadful Temptation, A, by Mrs. Alex. McVeigh Miller.
Death Bed Marriage, A, by Charlotte M. Stanley.
East Lynne, by Mrs. Henry Wood.
Essays of Elia, by Charles Lamb.
Frozen Pirate, The, by W. Clarke Russell.
Grimms' Household Fairy Tales, by the Brothers Grimm.
Guy Kenmore's Wife, by Mrs. Alex. McVeigh Miller.
House on the Marsh, The. A novel, by Florence Warden.
Hon. Mrs. Vereker, The, by "The Duchess."
Handy Andy, by Samuel Lover.
Ivanhoe, by Sir Walter Scott.
Jacqueline, by Mrs. Alex. McVeigh Miller.
Jane Eyre, by Charlotte Bronte.
John Halifax, Gentleman, by Miss Mulock.
Lady Audley's Secret, by Miss M. E. Braddon.
Last Days of Pompeii, by Bulwer.
Last of the Mohicans, The, by J. Fenimore Cooper.
Lorna Doone, by R. D. Blackmore.
Life's Remorse, A, by "The Duchess."
Little Golden's Daughter, by Mrs. Alex. McVeigh Miller.
Little Nana, by Adah M. Howard.
Mr. Fortescue; an Andrean Romance, by William Westall.
Master of the Mine, The, by Robert Buchanan.
Matt; a Tale of the Caravan, by Robert Buchanan.
Molly Bawn, by "The Duchess."
Nun's Curse, The, by Mrs. J. H. Riddell.
Old Mam'selle's Secret. From the German of E. Marlitt.
Oliver Twist, by Charles Dickens.
Pathfinder, The, by Jas. Fenimore Cooper.
Pioneers, The, by Jas Fenimore Cooper.
Prairie, The, by Jas. Fenimore Cooper.
Prince of Darkness, A. A novel, by Florence Warden.
Queenie's Terrible Secret, by Mrs. Alex. McVeigh Miller.
Reproach of Annesley, The, by S. Maxwell Gray.
Robinson Crusoe, by Daniel Defoe.
Romola, by George Eliot.
Rory O'Moore, by Samuel Lover.
Rabbi's Spell, The, by Stuart Cumberland.
Rose and the Lily, The, by Mrs. Alex. McVeigh Miller.
She, by H Rider Haggard.
Sketch Book, The, by Washington Irving.
Swiss Family Robinson, The.
Second Thoughts. A novel. Two volumes in one, by Rhoda Broughton.
Strange Case of Dr. Jekyll and Mr. Hyde, by Stevenson.
Tom Brown's School Days, by Thomas Hughes.
Tour of the World in Eighty Days, by Jules Verne.
Twenty Thousand Leagues Under the Sea, by Jules Verne.
The Two Orphans, by R. D'Ennery.
Two Years Before the Mast, by R. H. Dana, Jr.
Under-Currents, by "The Duchess."
Vagrant Wife, A. A novel, by Florence Warden.
Witch's Head, The, by H. Rider Haggard.
Willie Reilly, by William Carleton.
Won by Waiting, by Edna Lyall.
Woman's Face, A, by Florence Warden.
Wife's Crime, A, by Miss Grace Halpine.
Adam Bede, by George Eliot.
Crooked Path, by Mrs. Alexander.
Cardinal Sin, by Hugh Conway.
Blind Love, by Wilkie Collins.
Hoyle's Games.
Wife in Name Only, by Bertha M. Clay.
Janet's Repentance, by George Eliot.
Master of Ballantrae, by R. L. Stevenson.
Ivan the Serf, by Sylvanus Cobb, Jr.

Lady Valsworth's Diamonds, by "The Duchess."
For Faith and Freedom, by Walter Besant.
Woe Wife, by R. N. Carey.
Christmas Stories, by Charles Dickens.
Col. Quaritch, by H. Rider Haggard.
A Family Affair, by Hugh Conway.

TRIBUNE LIBRARY

A GENTLEMAN having some pretension to literary culture approached Shakespeare one morning bearing with him the manuscript of a book which he had written confessing that he not at a loss to give it a suitable name and requesting that Shakespeare read the book and suggest a becoming title.

The great poet consented, and on the following day returned the manuscript to its author, recommending that it be styled "Loosened Leaves from Literary Laurels." The caustic irony of the poet has an immediate application to our large collection of books, embracing the celebrated works of the greatest authors, including those of the Immortal Bard himself.

Read the large list of books in our catalogue. We have purchased them in large quantities at extremely low prices. See if there is not something which you need for your library or for gifts to your friends.

The price at which we are offering these books is a pleasant surprise to every one who sees them. They are now displayed at THE TRIBUNE OFFICE.

A COMPLETE LIST cannot appear in these columns because we have more than THREE THOUSAND DIFFERENT TITLES.

We are enabled to sell these books at low prices; first, because we have purchased an immense quantity, and secondly, because through them we expect to interest our readers without wishing to reap any profit in selling them. Remember, therefore, that you cannot procure them unless you are one of these readers. In order to secure this advantage ALL YOU HAVE TO DO IS TO PRESENT the coupons, and price of the book or set desired cut from THE TRIBUNE. THE COUPON IS PRINTED ON PAGE 5.

A Mental Struggle, by "The Duchess."
For Another's Sin, by B. M. Clay.
Mysterious Island, by Jules Verne.
Redeemed by Love, by B. M. Clay.
Princess of Thule, by William Black.
We Two, by Edna Lyall.
At War with Herself, by B. M. Clay.
Missing Husband, by George R. Simms.
Between Two Sins, by B. M. Clay.
Baron Munchausen, by Randolph Erie Raspe.
Evil Genius, by Wilkie Collins.

We will give any one of the above books for four coupons and 15 cents.

A COMPLETE SET OF

Dickens' Works

TEN VOLUMES IN A BOX.

Six thousand five hundred (6500) pages.
Eight hundred and twelve (812) illustrations,
Author's latest revised edition, with indexes. Handsome cloth binding, gilt backs. Illustrated by F. Barnard and J. Mahoney.

VOL.
I. Bleak House, and Child's History of England.
II. David Copperfield, and Christmas Books.
III. Dombey and Son, and Uncommercial Traveller.
IV. Pickwick Papers, and Sketches by Boz.
V. Mystery of Edwin Drood, and Christmas Stories, Reprinted Pieces.
VI. Nicholas Nickleby, and Old Curiosity Shop.
VII. Little Dorritt, and Oliver Twist.
VIII. Martin Chuzzlewit, and American Notes.
IX. Our Mutual Friend, and Great Expectations.
X. Barnaby Rudge, Tale of Two Cities, and Hard Times.

We will give this for four coupons and $2.75.

THE RUGBY SERIES.

This series contains the best works which have been written for boys and girls. Read the list and see if you do not recognize the names of authors you have heard repeated ever since your childhood. Want of space prevents the publication of the entire list. The series is published at 75 cents, but you can have them for 20 cents and four coupons each.

Abbott's Stories for Children. By Jacob Abbott.
Adventures Among the Indians. By Kingston.
Adventures, Forest and Frontier.
Adventures of Famous Travellers.
Adventures of Famous Sailors.
The Adventures of Rob Roy. By James Grant.
Audubon, the Naturalist. By Mrs. Horace St. John.
Aunt Diana. By P. N. Carey.
Barbara's Triumph. By Mary A. Denison.
Boy Conqueror.
Boy Crusoes; or, The Young Islanders. By Jefferys Taylor.
Boys' and Girls' Story Book.
The Boys in the Forecastle. By George H. Coomer.
Boys of the Bible. By John W. Orr.

Boy Slaves. By Captain Mayne Reid.
Boy Tar. By Captain Mayne Reid.
Bruin. By Captain Mayne Reid.
Bush Boys. By Captain Mayne Reid.
Cliff Climbers. By Captain Mayne Reid.
Deep Down. By R. M. Ballantyne.
Desert Home. By Captain Mayne Reid.
Dick Cheveley. By W. H. G. Kingston.
Dick Rodney. By J. Grant.
Eastern Fairy Legends, Current in Southern India. By M. Frere.
Edgeworth's Parents' Assistant.
Edgeworth's Moral Tales.
Edgeworth's Popular Tales.
Edgeworth's Classic Tales.
Eight Years' Wandering in Ceylon. By Sir Samuel Baker.
Eric Dane. By M. White, Jr.
Erling, the Bold. By R. M. Ballantyne.
Esther. By Rosa N. Carey.
Famous Boys.
Famous Men.
The Fire Brigade. By R. M. Ballantyne.
Flag of Distress. By Captain Mayne Reid.
A Flat Iron for a Farthing. By Mrs. Ewing.
Forest Exiles. By Captain Mayne Reid.
Fort Pillow to the End. By William M. Thayer.
Fort Sumter to Roanoke Island. By William M. Thayer.
Frank Wildman's Adventures on Land and Water. By Frederick Gerstecker.
Gascoyne. By R. M. Ballantyne.
German Fairy Tales. Translated by Charles A. Lana.
Gilbert, the Trapper. By Captain C. M. Ashley.
Giraffe Hunters. By Captain Mayne Reid.
The Golden Magnet. By G. M. Fenn.
Gracie Goodwin. A story for girls.
Grandfather's Chair. By Nathaniel Hawthorne.
Grey Hawk. By James Macaulay.
Fairy Tales from Brentano.
Hardie's Letters. By Jacob Abbott.
Hauff's Fairy Tales.
In the Wilds of New Mexico. By G. M. Fenn.
Jackanapes and Other Tales. By Mrs. Ewing.
Jack Wheeler. By Captain David Southwick.
Life at Sea. By Gordon Stables.
Lute Bennett's Ride Out. By Captain C. B. Ashley.
The Magician's Show-Box, and Other Stories.
Mark Seaworth. By W. H. G. Kingston.
The Midshipman. By W. H. G. Kingston.
The Mountain Cave. By George H. Coomer.
Murfreesboro to Fort Pillow. By William M. Thayer.
My Tour in Europe. By Grace Greenwood.
Nature's Young Nobleman. By Brooks McCormick.
Number 91. By Arthur Lee Putnam.
Ocean's Waifs. By Captain Mayne Reid.
Odd People. By Captain Mayne Reid.
Old Merry's Travels on the Continent.
Oriental Fairy Tales.
Our Young Soldiers. By Lieutenant W. R. Hamilton.
Paul Blake. Adventures of a Boy in the Island of Corsica. &c. By Elmer.
Perils of the Jungle. By Lieutenant R. H. Jayne.
Peter the Whaler. By W. H. G. Kingston.
Pirate Island. By Harry Collingwood.
Plant Hunters. By Captain Mayne Reid.
Popular Natural History. By Wood.
Pole to Pole. By Gordon Stables.
Ran Away to Sea. By Captain Mayne Reid.
Red Eric, The. By R. M. Ballantyne.
Rifle and Hound in Ceylon. By Sir Samuel Baker.
Roanoke Island to Murfreesboro. By William M. Thayer.
Robin Hood and His Merry Foresters. By Percy.
Round the World. By W. H. G. Kingston.
Salt Water. By W. H. G. Kingston.
Sandford and Merton.
School Life; or Three Years at Wolverton.
Smugglers' Cave, The. By Annie Ashmore.
Spanish Fairy Tales. By Caballero.
Stories About Animals. By Captain Mayne Reid.
Stories from American History. By Henry Morton.
Tiger Prince, The. By William Dalton.
Tom Tracy. By Arthur Lee Putnam.
War Tiger, The. By William Dalton.
White Elephant, The. William Dalton.
Wild Sports in the Far West. By Frederick Gerstaecker.
Wolf Boy in China, The. By William Dalton.
Wonders of the Great Deep, By P. H. Gosse.
Young Acrobats. By Horatio Alger.
Young Foresters, The, and Other Tales.
Young Folk' Book of Birds. By T. Bilby.
Young Folks' History of France. By C. M. Yonge.
Young Folks' History of Germany. By C. M. Yonge.
Young Folks' History of Rome. By C. M. Yonge.

We will give any book of the above series for four coupons and 20 cents.

Oxford Edition

OF 12 MOS.

This edition is printed on fine paper, well bound with best cloth, headbands and silk ribbon marker, and contains all the standard books. You may obtain any volume of this standard series for 25 cents and four coupons.

Æsop's fables.
Alice, a Sequel to Earnest Maltravers. By Lytton.
Andersen's Fairy Tales.
An April Lady. By the Duchess.
An Egyptian Princess. By George Ebers.
Aurelian. By William Ware.
Aurora Floyd. By Miss M. E. Braddon.
Arabian Nights' Entertainment.
Arundel Motto, The. By Mary Cecil Hay.
Barnaby Rudge. By Charles Dickens.
Baron Munchausen.
Beyond Pardon. By Bertha M. Clay.
Birds of Prey. By Miss M. E. Braddon.
Bondman, The. By Hall Caine.
Bride of Lammermoor. By Sir Walter Scott.
Cast Up by the Sea. By Sir Samuel Baker.
Catherine. By W. M. Thackeray.
Chaplet of Pearls. By Charlotte M. Yonge.
Chandos. By Ouida.
Charles Auchester. By E. Berger.
Charlotte Temple. By Mrs. Rowson.
Children of the Abbey. By Regina Maria Roche.
Coningsby. By Lord Beaconsfield.
Cousin Pons. By Honore de Balzac.
Crown of Wild Olive. By John Ruskin.
Deldee, or the Iron Hand. By Florence Warden.

ETC.

We will give any book in the above edition for four coupons and 25 cents.

OTHER SERIES AND LISTS OF BOOKS WILL BE PUBLISHED IN SUBSEQUENT ISSUES OF THE TRIBUNE.