LIVE NEWS OF TWO PITTSTONS

[THE SCRANTON TRIBUNE'S Pittston department is in charge of J. M. Fahy, to whom news items and complaints may be referred.]

Town Council Meeting.

There was a special meeting of the town council held in the town hall last evening. There was present Councilmen Reap, Knowles, Kennedy, Lynott, Donnelly, Hennigan, Clifford, Kennedy, Tigue, Maloney and Mangan.

Mrs. Kahl, Mrs. Mary Nealon, Mrs. J. M. Jackson and the Alpine Mill company were on motion exonerated from the payment of borough tax.

The committee appointed at a former meeting to regulate salaries of borough officers on motion were discharged and a new committee, consisting of G. B Reap, J. J. Kennedy and James Hennigan, were appointed in their stead.

Patrick Connell was granted a permit to excavate stone from a lot on Wood street in consideration that the work be done under the supervision of the street commissioner.

Mrs. William Stroh asked permission to erest a carriage shed on the vacant lot located at thn corner of William and church streets. Councilman Knowles objected to the granting of the same on the ground that it would be a nuisance and an eye-sore. On motion the request was rejected.

The complaint of William Bond of a nuisance existing in front of his property on Railroad street, was laid on the table. Messrs. Kearney, Knowles and Maloney were appointed as a street committee for the present year. A. A. Boyden, on behalf of the property holders of that portion of Main street whose buildings fringe on the west of Main street, asked the council to make an alley at the rear of their properties, the northerly outlet to be on Water street, between Town hall and the Niagara Engine house, and the southerly exit to be on Dock street. On motion the matter was referred to the street committee for action.

J. J. Kennedy, Anthony Clifford and James Hennigan were appointed a light and water committee with power to act.

The bond of John Rielly for the repairing of town hall was received and ordered placed on file.

The policies and renewal of insurance on borough property, presented by James Walsh, were referred to the finance committee. Councilman Kearney took occasion to call the attention of the council to the action of the Newton Coal company in sinking a shaft in the vicinity of the Junction without the necessary permit. Mr. Kearney took occasion to remind the council the liability the liability the borough was subjected to and that the action of the company was indirect violation of the borough ordinance. He further stated that the Newton Coal company had in former times in open violation of all law and decency and the ordinances as well; how they ignored the council by erecting unsightly breakers and culm piles etc. The matter was finally disposed of by refering the matter to the borough solicitor for action. Attorney P. A. O'Boyle as counsel for P. A. Nolan presented a bill for $388.82 for work done on Ealey street.

The council had not finished their labors at the closing of this letter 10.30 o'clock.

TRIED AND TRUE is the verdict of people who take Hood's Sarsaparilla. The good effects of each medicine are soon felt in nerve strength restored, appetite created and health given.

HOOD'S PILLS do not weaken, but aid digestion and tone the stomach. Try them. **

Stray Local Notes.

A house occupied by John Wooley, and owned by Mrs. Jenkins, situate near the Lehigh Valley depot at Old Forge, was destroyed by fire at 10 o'clock yesterday morning. An adjoining house, also owned by Mrs. Jenkins, was partially destroyed. The fire, it is alleged, originated through a defective flue. The members of the Old Forge Coal Company Hose company did effective work in subduing the flames with buckets of water. Both houses were fully insured. The Wooley family lost considerable of their household goods.

At the Second Legislative District Republican convention, held in Shickshinny at 2 o'clock yesterday afternoon, James R. Ehret, of West Pittston, was elected delegate to the state convention, and General Hastings was endorsed for the gubernatorial nomitation.

The Fifth District convention, which was called to meet in O'Malley's hall, Avoca, at 2 o'clock yesterday, did not organize until 3 30 and up to 4 o'clock no delegate had been elected. The candidates were C. B. Smith, of Pittston, and W. A. Loughrey, of Jenkins. The former withdrew in favor of Mr. Loughrey and the latter's election was made unanimous.

Mrs. M. Schaenberger, Beaver Dam, Wis., writes: "We have used Dr. Thomas' Eclectric Oil in our family for Coughs, Colds, Croup and Rheumatism. It cures every time."

MOOSIC AND THEREABOUTS.

Bright Paragraphs Concerning Pleasant and Prosperous People.

Special to the Scranton Tribune.

MOOSIC, Pa., April 9.—Margaret, the infant daughter of Mr. and Mrs. Charles Davis, of South Main street, died Saturday afternoon. The funeral was held Monday afternoon at 2 o'clock. Interment was made in the Langcliffe cemetery, at Avoca.

Mrs. Joseph Snyder and daughter Irma, of Buffalo, are visiting at the home of her mother, Mrs. S. J. Hinds, of Minooka avenue.

Mrs. William S. Hutchings was a caller at the Electric City Monday.

Mrs. Roberthen, of Peckville, is visiting at the home of R. W. Lewis, on Main street.

Eighteen new members were received into the Presbyterian church on Sunday, April 8.

No Inducement Is Offered.

St. Louis Globe-Democrat.

The number of Democrats who are not seeking nominations for office this year is larger than has before been known for a quarter of a century.

This Is Not Their Year.

Chicago Dispatch.

John Beckley, of Logansport, Ind., aged 88, wrote a note to his county paper saying that he had always voted the Democratic ticket, but had decided to vote with the Populists henceforth. Then he dropped dead. Providence seems to be against the Populists.

Bucklen's Arnica Salve.

The best salve in the world for Cuts Bruises, Sores, Ulcers, Salt Rheum, Fever Sores, Tetter, Chapped Hands, Chilblains, Corns and all Skin Eruptions, and positively cures Piles, or no pay required. It is guaranteed to give perfect satisfaction or money refunded. Price 25 cents per box. For sale by Matthews Bros. **

IT'S EASY TO GET IN, where there's a sluggish liver, for any of the germs of disease that surround you. If your liver were active and healthy, it would keep them out of your blood. You'll have to watch your liver for self-protection.

Just as soon as you see the first symptoms that it's wrong (eruptions on the skin, or a dull and worn-out feeling) you ought to take Dr. Pierce's Golden Medical Discovery. That will start your liver into a healthy, natural action, purify your blood, too; it will brace up your whole system, and give you strength and color, and put on needed flesh—not *fat*, but wholesome, necessary flesh.

Milford Centre, O.

DR. R. V. PIERCE: *Dear Sir*—I heartily recommend your "Discovery" to any person suffering from *general debility* as the best thing they can take for it. After taking the "Discovery" I am happy to say I never felt better in my life than I do now.

E J Miller

ENDORSED BY THE HIGHEST MEDICAL AUTHORITIES

CUSHMAN'S MENTHOL INHALER

HAVE YOU CATARRH ASTHMA HEADACHE NEURALGIA

This MENTHOL INHALER will cure you. A wonderful boon to sufferers from **Colds, Sore Throat, Influenza, Bronchitis,** or **HAY FEVER.** Affords *immediate relief.* An efficient remedy, convenient to carry in pocket, ready to use on first indication of cold. **Continued Use Effects Permanent Cure.** Satisfaction guaranteed or money refunded. **Price, 50 cts.** Trial free at Druggists. Registered mail, 60 cents. H. D. CUSHMAN, Mfr., Three Rivers, Mich., U. S. A.

CUSHMAN'S

MENTHOL BALM The surest and safest remedy for all skin diseases, Eczema, Itch, Salt Rheum, old Sores, Burns, Cuts. **Wonderful** remedy for **PILES. Price, 25 cts.** at Druggists or by mail prepaid. Address as above.

For sale by Matthews Bros., Morgan Bros. and Morgan & Co.

TRADEMARK REGISTERED. "Indapo Made a well Man of Me!"

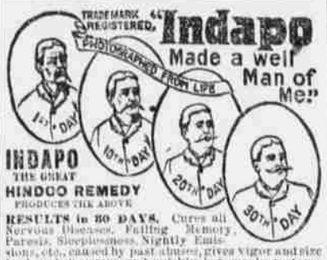

INDAPO THE GREAT HINDOO REMEDY PRODUCES THE ABOVE RESULTS in 30 DAYS. Cures all Nervous Diseases, Failing Memory, Paresis, Sleeplessness, Nightly Emissions, etc., caused by past abuses, gives vigor and size to shrunken organs, and quickly but surely restores **Lost Manhood** in old or young. Easily carried in vest pocket. Price **$1.00** a package. Six for **$5.00** with a **written guarantee to cure or money refunded.** Don't let any unprincipled druggist sell you *any kind of imitation.* Insist on having **INDAPO**—none other. If he has not got it, we will send it by mail upon receipt of price. Pamphlet in sealed envelope free. Address **Oriental Medical Co., Tropo, Chicago, Ill., or our agents.** SOLD by Matthews Bros., Wholesale and Retail Druggists, SCRANTON, PA., and other Leading Druggists.

Complexion Preserved

DR. HEBRA'S VIOLA CREAM

Removes Freckles, Pimples, Liver-Moles, Blackheads, Sunburn and Tan, and restores the skin to its original freshness, producing a clear and healthy complexion. Superior to all face preparations and perfectly harmless. At all Druggists, or mailed for 50cts. Send for Circular.

VIOLA SKIN SOAP is simply incomparable as a skin purifying Soap, unequaled for the toilet, and without a rival for the nursery. Absolutely pure and delicately medicated. At druggists. Price 25 Cents.

G. C. BITTNER & CO., TOLEDO, O.

For sale by Matthews Bros., Morgan Bros. and Morgan & Co.

Every Woman

Sometimes needs a reliable monthly regulating medicine.

Dr. PEAL'S PENNYROYAL PILLS,

Are prompt, safe and certain in result. The genuine (Dr. Peal's) never disappoint. Sent anywhere $1.00. Peal Medicine Co., Cleveland, O.

Sold by JOHN H. PHELPS Pharmacist corner Wyoming avenue and Spruce street Scranton, Pa.

MATTHEWS BROS.

Druggists

AND DEALERS IN

BURNING and LUBRICATING OILS

Atlantic Lead and French Zinc,
Pure Linseed Oil,
Turpentine and Varnishes

Ready-mixed Paints in all colors,
Gilders' Whiting,
Paris White and Kalsomine,
Oil Vitrol, Marble
Dust and Window Glass

Atlantic Refining Co.

Manufacturers and Dealers in

Illuminating and Lubricating

OILS

Linseed Oil, Napthas and Gasolines of all grades. Axle Grease, Pinion Grease and Colliery Compound; also, a large line of Paraffine Wax Candles.

We also handle the Famous **CROWN ACME OIL,** the only family safety burning oil in the market.

WILLIAM MASON, Manager.

Office: Coal Exchange, Wyoming Ave. Works at Pine Brook.

SCIENTIFIC SHOEING.

Having secured the SHOEING FORGE of William Blume & Son for a permanent business stand, I shall conduct Scientific and Pathological Shoeing for the Prevention, Relief and Cure of Lameness and other impediments in the movements of Horses incidental or due to imperfect shoeing. I shall give the work my personal attention and guarantee no extra charge, except for improvement. Lameness, etc., will be treated afternoons. A free clinic and professional advice given every Monday from 1 to 2 P. M.

JOHN HAMLIN, D. V. S.

Ladies Who Value

A refined complexion must use Pozzoni's Powder. It produces a soft and beautiful skin.

ANNUAL CLEARING SALE

A. B. Brown's Bee Hive, Pittston, Pa.

Thousands Remnants of Dry Goods. Cloaks and Fur Capes during sale at less than cost of material.

Every inch of counter room covered with the greatest bargains ever shown.

Ladies' Felt Hats, this season's styles	10c. each.
Boys' Winter Waists	10c each.
Muffs	30c. each.
Cloaks	$1.50 each.

HOSIERY, UNDERWEAR AND NOTIONS AT QUARTER OF VALUE. COME, IT WILL PAY YOU.

Great Clearing Sale.

A. B. BROWN'S BEE HIVE,

PITTSTON, PA.

P. P. P.

PRICKLY ASH, POKE ROOT AND POTASSIUM

Makes Marvelous Cures in Blood Poison Rheumatism and Scrofula

Pimples, Blotches and Old Sores Catarrh, Malaria and Kidney Troubles

P. P. P. purifies the blood, builds up the weak and debilitated, gives strength to weakened nerves, expels diseases, giving the patient health and happiness where sickness, gloomy feelings and lassitude first prevailed.

For primary, secondary and tertiary syphilis, for blood poisoning, mercurial poison, malaria, dyspepsia, and in all blood and skin diseases, like blotches, pimples, old chronic ulcers, tetter, scald head, boils, erysipelas, eczema—we may say, without fear of contradiction, that P. P. P. is the best blood purifier in the world, and makes positive, speedy and permanent cures in all cases.

Ladies whose systems are poisoned and whose blood is in an impure condition, due to menstrual irregularities, are peculiarly benefited by the wonderful tonic and blood cleansing properties of P. P. P.—Prickly Ash, Poke Root and Potassium.

SPRINGFIELD, MO., Aug. 14th, 1893.—I can speak in the highest terms of your medicine from my own personal knowledge. I was affected with heart disease, pleurisy and rheumatism for 35 years, was treated by the very best physicians and spent hundreds of dollars, tried every known remedy without finding relief. I have only taken one bottle of your P. P. P., and can cheerfully say it has done me more good than anything I have ever taken. I can recommend your medicine to all sufferers of the above diseases.

MRS. M. M. YEARY,
Springfield, Green County, Mo.

Are entirely removed by P.P.P.

—Prickly Ash, Poke Root and Potassium, the greatest blood purifier on earth.

ABERDEEN, O., July 21, 1891.

MESSRS. LIPPMAN BROS., Savannah, Ga.: DEAR SIRS—I bought a bottle of your P. P. P. at Hot Springs, Ark., and it has done me more good than three months' treatment at the Hot Springs. Send three bottles C. O. D.

Respectfully yours,
JAS. M. NEWTON,
Aberdeen, Brown County, O.

Capt. J. D. Johnston.

To all whom it may concern: I hereby testify to the wonderful properties of P. P. P. for eruptions of the skin. I suffered for several years with an unsightly and disagreeable eruption on my face. I tried every known remedy but in vain, until P. P. P. was used, and am now entirely cured.

(Signed by) J. D. JOHNSTON,
Savannah, Ga.

Skin Cancer Cured.

Testimony from the Mayor of Sequin, Tex.

SEQUIN, TEX., January 14, 1893.

MESSRS. LIPPMAN BROS., Savannah, Ga.: *Gentlemen*—I have tried your P. P. P. for a disease of the skin, usually known as skin cancer, of thirty years' standing, and found great relief; it purifies the blood and removes all irritation from the seat of the disease and prevents any spreading of the sores. I have taken five or six bottles and feel confident that another course will effect a cure. It has also relieved me from indigestion and stomach troubles. Yours truly,

CAPT. W. M. RUST,
Attorney at Law.

Book on Blood Diseases Mailed Free.

ALL DRUGGISTS SELL IT.

LIPPMAN BROS.

PROPRIETORS,

Lippman's Block, Savannah, Ga

BEFORE AND AFTER USING.

RESTORED MANHOOD DR. MOTT'S NERVERINE PILLS

The great remedy for nervous prostration and all nervous diseases of the generative organs of either sex, such as Nervous Prostration, Failing or Lost Manhood, Impotency, Nightly Emissions, Youthful Errors, Mental Worry, excessive use of Tobacco or Opium, which lead to Consumption and Insanity. With every $5 order we give a written guarantee to cure or refund the money. Sold at $1.00 per box, 6 boxes for $5.00. DR. MOTT'S CHEMICAL CO., Cleveland, Ohio.

For Sale by C. M. HARRIS, Druggist, 127 Penn Avenue.

BEFORE. AFTER.

WEAK MAN CURE YOURSELF IN TWO WEEKS.

Why waste time, money and health with "doctors" wonderful "cure-alls," specifics, etc., when I will send you FREE the prescription and full particulars of a new certain remedy that is a complete cure for NERVOUS WEAKNESS, LOST MANHOOD and IMPOTENCY in old or young men. Cures in TWO WEEKS I send this information and prescription absolutely FREE, and there is no humbug nor advertising catch about it. Any druggist can put it up for you as everything is plain and simple. All I ask in return is that you will buy a small quantity of the remedy itself of me, all ready for use, but may do as you please about this. All letters sent sealed.

T. C. BARNES, Lock Box 331, News Dealer, Marshall, Mich.

From the N. Y. Tribune, Nov. 1, 1893.

The Flour Awards

"CHICAGO, Oct. 31.—The first official announcement of World's Fair diplomas on flour has been made. A medal has been awarded by the World's Fair judges to the flour manufactured by the Washburn, Crosby Co., in the great Washburn Flour Mills, Minneapolis. The committee reports the flour strong and pure, and entitles it to rank as first-class patent flour for family and bakers' use."

MEGARGEL & CONNELL

WHOLESALE AGENTS.

SUPERLATIVE AND GOLD MEDAL

The above brands of flour can be had at any of the following merchants, who will accept THE TRIBUNE FLOUR COUPON of 25 on each one hundred pounds of flour or 50 on each barrel of flour.

Scranton—F. P. Price, Washington avenue; Gold Medal Brand.
Dunmore—F. P. Price, Gold Medal Brand.
Dunmore—F. D. Manley, Superlative Brand.
Hyde Park—Carson & Davis, Washburn St. Gold Medal Brand; Joseph A. Mears, Main avenue, Superlative Brand.
Green Ridge—A. L. Spencer, Gold Medal Brand.
J. T. McHale, Superlative.
Providence—Fenner & Chappell, N. Main avenue, Superlative Brand; T. J. Gillespie, W. Market street, Gold Medal Brand.
Olyphant—James Jordan, Superlative Brand.
Peckville—Shaffer & Kelsey, Superlative.
Jermyn—C. D. Winters & Co. Superlative
Archbald—Jones, Simpson & Co., Gold Medal.
Carbondale—B. S. Clark, Gold Medal Brand.
Honesdale—I. N. Foster & Co. Gold Medal.
Minooka—M. H. Lavelle.
Taylor—Judge & Co., Gold Medal; Atherton & Co., Superlative.
Duryea—Lawrence Store Co., Gold Medal.
Moosic—John McCrindle, Gold Medal.
Pittston—M. W. O'Boyle, Gold Medal.
Clark's Green—Frace & Parker, Superlative.
Clark's Summit—F. M. Young, Gold Medal.
Dalton—S. E. Finn & Son, Gold Medal Brand.
Nicholson—J. E. Harding.
Waverly—M. W. Bliss & Son, Gold Medal.
Factoryville—Charles Gardner, Gold Medal.
Hopbottom—N. M. Finn & Son, Gold Medal.
Tobyhanna—Tobyhanna & Lehigh Lumber Co. Gold Medal Brand.
Gouldsboro—S. A. Adams, Gold Medal Brand.
Moscow—Gaige & Clements, Gold Medal.
Lake Ariel—James A. Bortree, Gold Medal.
Forest City—J. L. Morgan & Co., Gold Medal

AMERICA

COUPON NO. 37.

Send or bring two of these coupons, differently numbered, with Ten Cents, and get one of the series of sixteen magnificent photographs. Eight numbers now ready. Mail orders, 2c. extra.

The Art Students' Series of Multichromes

Magical Effects in Color Printing

Art Brought Right Down to the Level of the Poorest Purse

Below are specimen illustrations showing some of the subjects treated in THE TRIBUNE'S new picture offer, which is the greatest offer yet. For one coupon and one dime any reader may get FOUR gems in colors as delicate and permanent as the finest pastel. Part One, which is NOW READY for delivery, contains four handsome scenes representing "Early Morning," "Indian Summer," "A Winter Scene" and "The Country Brook." If, when you see a multichrome, you don't confess it's the most wonderful thing out, bring it back and get a medal.

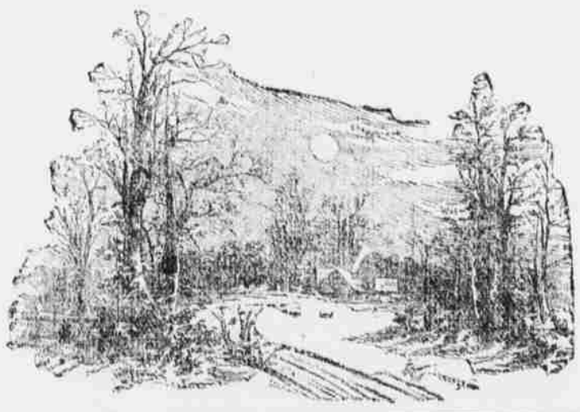

REMEMBER, ONE COUPON WITH ONE DIME SECURES 4 PICTURES. THIS IS THE COUPON.

Scranton Tribune, Scranton, Pa., April 10, 1894.

Send this coupon, with 10 cents in cash, and get four of the marvelous Multichrome Art Gems---by far the greatest offer of all. Mail orders 2c. extra.