Diamonds Diamonds Diamonds

THIS SPECIAL SALE OF FINE WHITE CRYSTALS HAS NEVER BEEN APPROACHED IN THE HISTORY OF THE TRADE. THOSE

EXTRA WHITE AND VERY BRILLIANT STONES

ARE SOLD LOWER THAN THE REGULAR PRICES ON ORDINARILY COMMERCIAL STONES. CALL AND LOOK THEM OVER. THEY WILL SURELY SURPRISE THE MOST EXPERT.

E. SCHIMPFF
317 Lackawanna Ave.

WHY DISCARD OLD FURNITURE?

Of course you have heirlooms in form of Old Furniture, and then, perhaps, your modern furnishings are a bit worn: Why not have them toned up—restored?

Re-Upholstering

Is a special line of work with us. We do it well and we do it for as little as possible. We have all the new and desirable coverings.

WILLIAMS & M'ANULTY
Carpets, Draperies, Wall Papers.
SCRANTON. PITTSTON.

NORTHEASTERN PENNSYLVANIA

WYOMING.

There was a large and appreciative audience assembled in the Baptist church on last Sunday evening to listen to an address by Kin Takaliashi, a native of Japan. Mr. Takaliashi spoke of how he was converted from Buddism to Christianity and contrasted the two religions, showing in a most forcible manner the superiority of the latter. An offering was taken up for him.

A committee composed of members of the different Young People's societies of the churches of this town met last evening to arrange for the holding of a union meeting of the societies in the Methodist church the last Sunday evening of this month.

The Epworth League of the Methodist church holds its weekly devotional meetings on Tuesday evenings now, instead of Sunday evenings.

Rev. W. Scott Stites is spending a few days in New Jersey looking after some business interests. Rev. Dr. Parke, of West Pittston, occupied his pulpit on last Sunday.

The operetta which the members of the Presbyterian church are preparing for a public presentation, is rapidly being mastered and will probably be given in Music hall on the 26th inst.

It has been reported that Mount Lookout colliery will work every day the remaining time of this month.

Mrs. George Wilson, of Mount Zion, is spending a few days in Scranton.

The property of James Williams, on Third street, has been purchased by William Devanney, of Pittston.

Mrs. Dr. E. S. Hayes spent Monday with her mother at Ashley.

Mrs. Emma Dewitt, of Monument, was the guest of Miss Belle Good, of Carverton, on Sunday.

A gentleman from Morestown, N. J., is making a visit in Wyoming with the view of establishing a canning factory here. He came upon the invitation of James Eagan, one of Wyoming's most enterprising business men. The prospects are very good for the starting of such an industry.

Rev. H. S. Miller, who was to have commenced revival meetings in the Baptist church on next Sunday, will not arrive in this town before the month of November.

A very pretty dwelling of six rooms will soon be erected on Monument street by parties residing at Ashley.

NICHOLSON.

The Ladies' Auxiliary of the Methodist church, are holding a two days' "Harvest Market" at the Opera house. Last evening they gave a musical programme by the following Scranton artists: Miss Susie Black, soprano; Miss Lydia Garagan, contralto; assisted by the Imperial quartette, Mr. William B. Alkin, violin; Mr. William Stanton, jr., cornet; Mr. Charles Doersam, pianist and accompanist. Tonight a chicken supper will be served.

The unveiling of the soldiers' and sailors' monument at Tunkhannock is to take place on the 19th inst.

The Keystone union of Christian Endeavor, which is comprised of Nicholson, Factoryville and Dalton, will hold a convention in the Presbyterian church in this place on Friday next. Rev. Mr. Friend, of Brooklyn, Pa., will deliver an address in the evening.

Mrs. L. Harding, of Binghamton, N. Y., is the guest of her sister, Miss Emma Harding.

Ex-Senator Robertson Dead.

Columbia, S. C., Oct. 13.—Ex-United States Senator Robertson died in this city today. He was senator from South Carolina under the reconstruction regime, and was succeeded by ex-Senator Butler. Mr. Robertson had been paralyzed for years.

BROTHERHOOD OF ST. ANDREW.

Delegates to the International Meeting Gather at Buffalo.

Buffalo, N. Y., Oct. 13.—Delegates to the International Brotherhood of St. Andrew are arriving in numbers. Seldom has this city entertained a gathering of men of such high reputation. Cannon Gore, of Westminster; the lord bishop of Rochester; Bishop Potter, of New York, and Bishop Satterlee, of Washington, are among the most distinguished of those who will attend. From Canada comes N. Farrar Davidson, of Toronto, and R. Vashan Rogers, of Kingston. The lord bishop of Huron, Bishop Leonard, of Utah; Bishop Tuttle, of Missouri; Dr. Sturgis, Professor J. McMahon, of Ithaca; Edmund Billings, of Boston; John M. Locke, of Chicago; Bishop Doane, of Albany; Bishop Gailor, of Tennessee; the Archbishop of the West Indies, will also attend the convention. This convention marks the beginning of the Brotherhood's international growth. At present nineteen-twentieths of its membership is in this country. Henceforth it is expected that the growth on English soil will be more rapid than here.

This morning a number of business meetings of national councils and of the international committee were held behind closed doors. Routine was considered. This afternoon devotional services known as "quiet hours" were held at St. Paul's church, presided over by Canon Gore.

ABYSSINIANS DEFEATED.

An Army of 3,000 Men Overwhelmed at Somaliland.

London, Oct. 13.—J. Bennett Standford, who has just returned from taking part in an expedition to Somaliland, brings news of the annihilation at the end of June of an Abyssinian army of 3,000 men under the control of the famous general, Ras Mackonnen. Mr. Standford said today:

"While in the interior we came across a powerful Somali chief who had just returned from the fight. He told that the Abyssinian force had been raiding down the Webbe-Shebeyli river. The Somalis then overwhelmed them, allowing only sixty men to go back with the news of the defeat. Ras Mackonnen was killed. The affair occurred about one hundred miles from where we were. The whole neighborhood is still greatly excited."

ROCKAFELLOW SENTENCED.

Will Spend a Year in the Eastern Penitentiary.

Wilkes-Barre, Oct. 13.—F. V. Rockafellow, the former banker, convicted of receiving deposits when he knew his bank to be insolvent, was today sentenced to one year in the Eastern penitentiary and fined $1,400. This is the second sentence imposed on Rockafellow, who is seventy years old and quite feeble.

On his first conviction he was sentenced to two years, and there are still half a score of indictments hanging over him, on each of which he can be re-arrested and tried.

Pennsylvania Pensions.

Washington, Oct. 13.—The following Pennsylvania pensions have been issue: Original—Christian Haag, Allegheny; John C. Musselman, Fairfield, Adams; John McComas, Soldiers' Home, Erie; Francis M. Torrance, Erie; George Holmes, Pittsburg; Aaron Stackhouse, Ackermanville, Northampton; Jas. J. Carroll, Pittsburg; John Glazier, Cisna Run, Perry; Joseph Rebuck, Rebuck, Northumberland. Additional—Silas D. Wilt, Poplar Run, Blair. Renewal—Ira S. Fanning, Wetona, Bradford. Increase—Geo. Masey, Pittsburg; Charles N. Crawford, Tunkhannock. Reissue and increase—Clinton A. Bundy, Kersey, Elk. Original widows, etc.—N. Jane Eaton, Fairview, Erie; Sarah Barnes, Sunbury; Jane Kinly, Grantville, Dauphin; Margaretha Bautz, Hazleton; Mary J. Evans, Easton; minors of Walter P. Byers, Rosemont, Montgomery; Elizabeth Byers, Green Castle, Franklin; Mary Harshbarger, Mattawana, Mifflin.

They Winked the Other Eye.

Kankakee, Ill., Oct. 13.—W. J. Calhoun, of Danville, special commissioner to Cuba, knows enough of the political situation on that island to warrant his belief that Spanish authorities winked at the escape of Senorita Cisneros. It released the authorities from an unpleasant situation without loss to their pride.

Senator Tillman's Illness.

Columbia, S. C., Oct. 13.—Senator Tillman's condition is more favorable. He is still quite sick but there is no immediate danger of serious results.

Chicago Live Stock.

Chicago, Oct. 13.—Cattle—Weak; native beef steers, $4.85a5.10; stockers and feeders, $3a4.60; veal calves, $6; Texas cattle, $3.40a4.30 for steers; $2.25a3.25 for cows, heifers and bulls. Hogs—$3.60a3.95; common heavy packing lots, $3.40a3.50; choice assorted light weights, $3.95a4.05; native sheep, $2a2.50 for poorest, to $4a4.25 for best flocks; western rangers, $3.50a3.80; lambs, $3.75a5.50. Receipts—Cattle, 16,000 head; hogs, 25,000 head; sheep, 18,000 head.

East Liberty Cattle Market.

East Liberty, Pa., Oct. 13.—Cattle—Steady; prime, $4.80a4.90; common, $3.25a3.75; bulls, stags and cows, $2a3.65. Hogs—Scarce and in demand; prime medium weights, $4.25a4.30; prime light hogs, $4.15a4.20; best Yorkers, $4.15a4.20; pigs, $4a4.10; heavy hogs, $4.15a4.20; roughs, $2.75a3.75. Sheep—Slow; choice sheep, $4.10a4.20; common, $3.75a3.25; choice lambs, $5a5.20; common to good, $4a4.90; veal calves, $6a6.50.

Buffalo Live Stock.

East Buffalo, N. Y., Oct. 13.—Cattle—Quiet and unchanged. Hogs—Slow; Yorkers, good to choice, $4.15; roughs, common to good, $3.50a3.70; pigs, good to choice, $4.10a4.20. Sheep and Lambs—Fairly active; lambs, choice to extra, $4.50a4.75; culls to fair, $4.25a5; sheep, choice to selected wethers, $4.10a4.35; culls and common, $2.50a3.25.

New York Live Stock.

New York, Oct. 13.—Beeves—Active, steady; native steers, $4a5; stags and oxen, $2.50a4.60; bulls, $2.50a3; dry cows, $1.75a3.40. Calves—Slow; veals, $5a7.50; grassers, $2.87½a3.15. Sheep and Lambs—More active; sheep, $3a4.25; lambs, $4.75a5.62½; small bunch, $7.25. Hogs—Firm at $4.25a4.50.

Oil Market.

New York, Oct. 13.—Petroleum—Pennsylvania crude, no market; nominally 85.

Oil City, Pa., Oct. 13.—Credit balances, 70; certificates, no bids; shipments, 82,800 barrels; runs, 118,371 barrels.

HINTS TO CARPET BUYERS.

Three reasons why you should buy your Carpets from us: First—Because we carry the largest line of Carpets in Scranton. Second—Because everything is of the latest designs, and the quality the best. Third—Because our prices are always the lowest.

WALL PAPERS—We still have some goods that we are selling at 5 CENTS A ROLL, worth 10 cents.

FURNITURE—Upholstered Chairs, Tables and Couches at about one-half their regular prices.

J. SCOTT INGLIS. 419 LACKA. AVE

Royal makes the food pure, wholesome and delicious.

ROYAL BAKING POWDER
Absolutely Pure

ROYAL BAKING POWDER CO., NEW YORK.

THE MARKETS.

Wall Street Review

New York, Oct. 13.—Today's stock market almost reversed the course traversed in yesterday's market without any change in the character of the outlook or the news. The bears made a further very successful raid during the day and found numerous weak spots, the decline in some stocks, uncovering further stop loss orders and spreading demoralization found wide through the list. The latter part of the day saw a steady hardening of prices which carried the level of the market quite materially above last night's close. Total sales were 575,800 shares.

Furnished by WILLIAM LINN, ALLEN & CO., stock brokers, Mears building, rooms 706-706.

	Opening.	Highest.	Lowest.	Closing.
Am. Tobacco Co	86½	86½	85½	86¾
Am. Cot. Oil	22¾	22¾	22¼	22¼
Am. Sug. Re'g Co	142¼	143¾	139	142
Atch., To. & S. Fe	13⅞	14	13⅞	14
A., T. & S. F., Pr	29	29	28⅞	29
Can. Southern	54¾	55	54½	55
Ches. & Ohio	21⅛	21¼	20⅞	21¼
Chicago Gas	88½	92⅜	87½	92⅜
Chic. & N. W	122¼	123¼	121½	123
Chic., B. & Q	93¼	94	92¼	93⅞
C. C. C. & St. L	34⅞	35	34¾	35
Chic., Mil. & S. P	92⅞	94	92⅜	93⅞
Chic., R. I. & P	86¼	87⅜	85⅞	87
Delaware & Hud	113½	113½	112⅞	112⅞
Dist. & C. F	10	10⅞	10	10⅞
Gen. Electric	34	33⅞	32½	33⅞
Lake Shore	171	171½	171	171½
Louis. & Nash	56¾	57½	55⅞	57½
Manhatan Ele	101	102	99½	102
Mo. Pacific	29¼	30¼	28¼	30
Nat. Lead	35⅜	35½	33⅛	34¾
N. J. Central	93	93	92	93
N. Y. Central	107¼	107⅜	106⅞	107¾
N. Y., S. & W	18	18	18	18
N. Y., S. & W., Pr	34¼	35	34¼	35
Nor. Pacific, Pr	51	52⅛	50¾	52
Ont. & West	16½	17	16⅝	17
Omaha	76½	78½	76½	78½
Pacific Mail	32⅜	33½	32½	33¼
Phil. & Read	23⅞	24½	23¾	24½
Southern R. R	10¼	10¼	10	10
Southern R. R., Pr	31¼	31⅜	30	31⅛
Tenn., C. & Iron	27½	28	26¾	27⅞
Texas Pacific	10⅞	11¼	10¼	11⅛
Union Pacific	21	22	20⅞	22
Wabash	7¼	7⅜	7¼	7⅜
Wabash, Pr	18⅝	19	18¼	19
West. Union	88½	89	87½	88⅝
U. S. Leather	63½	63¾	62¾	63⅞

CHICAGO GRAIN MARKET.

	Opening.	High-est.	Low-est.	Closing.
WHEAT.				
December	90⅝	91½	89¾	91⅜
May	89¼	90	88½	89⅞
OATS.				
December	19⅛	19¼	18⅞	19¼
May	21⅝	21⅝	21⅜	21⅝
CORN.				
December	27⅜	27⅞	27⅝	27⅞
May	31⅜	31¾	31½	31¾
LARD.				
December	4.20	4.25	4.20	4.25
PORK.				
December	7.57	7.62	7.57	7.62

Scranton Board of Trade Exchange Quotations--All Quotations Based on Par of 100.

STOCKS.	Bid.	Asked.
Scranton & Pittston Trac. Co.	...	20
National Boring & Drill'g Co.	...	80
First National Bank	650	...
Elmhurst Boulevard Co	...	100
Scranton Savings Bank	200	...
Scranton Packing Co	...	95
Lacka. Iron and Steel Co	...	150
Third National Bank	350	...
Throop Novelty M'f'g Co	...	80
Scranton Traction Co	15	17
Scranton Axle Works	...	75
Weston Mill Co	...	250
Alexander Car Replacer Co	...	100
Scranton Bedding Co	...	105
Dime Dep. & Dis. Bank	145	...
Lacka. Trust & Safe Dep Co.	145	...
BONDS.		
Scranton Pass. Railway, first mortgage due 1920	115	...
People's Street Railway first mortgage due 1918	115	...
Scranton & Pittston Trac Co.	...	90
People's Street Railway, General mortgage, due 1921	115	...
Dickson Manufacturing Co	...	100
Lacka. Township School 5%	...	102
City of Scranton St. Imp. 6%	...	102
Mt. Vernon Coal Co	...	85
Scranton Axle Works	...	100
Scranton Traction Co	100	...

Philadelphia Provision Market.

Philadelphia, Oct. 13.—Wheat—Firm and ⅜c. higher; contract grade, October, 91¼a91¾c.; November, December and January, nominal. Corn—Firm and ¼c. higher; No. 2 mixed, October and November, 31¼a31½c.; December and January, nominal. Oats—Steady; No. 2 white, October, November, December and January, 26¾a27¼c. Potatoes—Quiet but steady; white, choice, per bushel, 65c.; fair to good, 55a60c.; sweets, prime, per basket, 30a35c. Buter—Dull and prints 1c. lower; fancy western creamery, 22c.; do. Pennsylvania prints, 21c.; do. western do., 21c. Eggs—Firm; fresh, nearby, 18c.; do. western, 17c. Cheese—Unchanged. Refined Sugars—Quiet but firm. Cotton—Steady. Tallow—Dul, unchanged. Live Poultry—Dull and weak; fowls, 9c.; old roosters, 7c.; spring chickens, 7a8c.; ducks, 9c.; geese, 8a9c. Dressed Poultry—Dull and easier; fowls, choice, 8c.; fair to good, 7a7½c.; chickens, large, 10c.; medium do., 8a9c.; commond and scalded, 7a8c. Receipts—Flour, 3,000 barrels, 29,000 sacks; wheat, 2,000 bushels; corn, 97,000 bushels; oats, 11,000 bushels. Shipments—Wreat, 4,000 bushels; corn, 3,000 bushels; oats, 8,000 bushels.

New York Produce Market.

New York, Oct. 13.—Flour—More active, closed steadier with wheat—Wheat—Spot firm; No. 2 red, 95⅝c., f.o. b., afloat; No. 1 northern New York, 96⅝c., f. o. b., afloat; No. 2 hard, 93⅜c., f. o. b., afloat; options opened steadier on better cables than expected, broke badly under heavy selling, but recovered fully on heavy export purshases, and closed strong at ⅝a⅞c. net advance; No. 2 red, May, 92⅛a93⅜c., closed 93⅜c.; October closed 95⅛c.; December, 93⅞a94⅝c., closed 94⅝c. Corn—Spot firm; No. 2, 32¾c., f.o. b., afloat; options opened steady and closed unchanged; May, 36⅛a36¼c., closed 36⅛c.; November closed 32c.; December, 32⅝a32⅞c., closed 32¾c. Oats—Spot steady; No. 2, 22¾a23c.; No. 3, 22½c.; No. 2 white, 26c.; No. 3 white, 25½c.; track mixed, western, 23a24½c.; track white, 25a32c.; options easier, but rallied and closed unchanged; October, 23c.; November, 23c.; December, 23⅞c. Beef—Firm. Cut Meats—Quiet; pickled bellies, 6⅝a8c.; shoulders, 5½a5¾c.; hams, 8a8¼c. Butter—Quiet; western creamery, 14a22c.; do. factory, 9a13c.; Elgins, 22c.; imitation creamery, 12a16c.; state dairy, 12a19c.; do. creamery, 12a14c. Cheese—Firm; large white, 8¾c.; small white, 9c.; large colored, 8¾c.; small colored, 9c.; part skims, 6½a7c.; full skims, 3½a4c. Eggs—Steady; state and Pennsylvania, 16a18½c.; western fresh, 16½a17c. Tallow—Dull. Petroleum—Quiet.

Chicago Grain Market.

Chicago, Oct. 13.—The leading futures ranged as follows: Wheat—October, 91⅜c.; December, 90¼a91⅜c.; May, 89¼a89⅞c. Corn—October, 26⅝a26¾c.; December, 27⅝a27⅞a28c.; May, 31¼a31¾a31⅞c. Oats—October, 18⅝a18⅞c.; December, 19¼a19½c.; May, 21¾a21⅞c. Pork—December, $7.55a7.53½; January, $8.50a8.67½. Lard—December, $4.30a4.25; January, $4.25a4.40. Ribs—December, $4.42½a4.47½; January, $4.42½a4.52½. Cash quotations were as follows: Flour—Barely steady; No. 2 spring wheat, 86⅝c.; No. 3 spring wheat, 79a86c.; No. 2 red, 94⅝a95⅝c.; No. 2 corn, 26¼a26⅝c.; No. 2 yelow, 26¼a26⅝c.; No. 2 oats, 18¾a18⅞c.; No. 2 white, f. o. b., 21½a22¼c.; No. 3 white, f. o. b., 20¾a21⅝c.; No. 2 rye, 45c.; No. 2 barley, nominal; No. 3, f. o. b., 23a41c.; No. 4, f. o. b., 24a37c.; No. 1 afix seed, $1a1.03; timothy, $2.60; pork, $7.65a7.70; lard, $4.25; ribs, $4.45a4.75; shoulders, 4¾a5c.; clear sides, 4¾a5c.; whisky, $1.22; sugars, unchanged. Receipts—Flour, 16,600 barrels; wheat, 248,000 bushels; corn, 791,000 bushels; oats, 623,000 bushels; rye, 35,000 bushels; barley, 127,000 bushels. Shipments—Flour, 3,000 barrels; wheat, 72,000 bushels; corn, 336,000 bushels; oats, 526,000 bushels; rye, none; barley, 13,000 bushels.

Hood's Pills

Restore full, regular action of the bowels, do not irritate or inflame, but leave all the delicate digestive organism in perfect condition. Try them. 25 cents. Prepared only by C. I. Hood & Co., Lowell, Mass.

SPORTSMEN, ATTENTION.

OUR PRICES AND GOODS are just right. Save time and money by dealing with us. Special Drives in everything a sportsman needs. Guns, Fishing Tackle, Canvas Goods, Base Ball, Football and Athletic Goods, at prices that defy competion.

A. W. JURISCH, AGT., 324 Spruce St

SILVERSTONE,
The Eye Specialist

WHOSE office is at 215 Lackawanna avenue, in Williams' White Front Shoe Store, examines the eye free in the most accurate way, and his prices for spectacles are cheaper than elsewhere. A lamentable indifference to the proper care of the eyes seem to possess most people until the time comes when headaches, imperfect vision, or other results of such neglect give warning that nature is rebelling against such treatment of one of the most precious gifts. Normal vision is a blessing unappreciated until it has been lost and restored; its full value is then realized. Therefore, you should not lose a day before having your eyes examined. This service we gladly render free of charge.

REMEMBER THE PLACE.
215 Lackawanna Avenue
In the White Front Shoe Store.

MYER DAVIDOW,
Acknowledged Cheapest Shoe House,
307 LACKAWANNA AVENUE.

BETTER AND GREATER SHOE BARGAINS THAN EVER

WE OFFER ONLY THE BEST. We are searching the shoe markets throughout the land, and we always buy good, stylish and durable footwear of all sorts at about 50 cents on the dollar. from concerns in need of ready cash, and besides we are satisfied with a small profit; and we do the largest retail shoe business on the avenue and the immense outlet enables us to sell all sorts of footwear for less money than some pay by buying direct from the manufacturers. We invite you to call and examine our goods before buying elsewhere and make our store your headquarters. Remember, there is no trouble to show goods and you will surely save money by it.

MYER DAVIDOW, ACKNOWLEDGED CHEAPEST WHOLESALE AND RETAIL SHOE HOUSE,
307 Lackawanna Avenue.

SKINS ON FIRE

Skins on fire with torturing, disfiguring, itching, burning, bleeding, scaly, and pimply humors, instantly relieved by a warm bath with CUTICURA SOAP, a single application of CUTICURA (ointment), the great skin cure, and a full dose of CUTICURA RESOLVENT.

Cuticura

Is sold throughout the world. POTTER D. & C. CORP., Sole Props., Boston. "How to Cure Torturing Humors," free.

BABY'S SKIN Scalp and Hair purified and Beautified by CUTICURA SOAP.

THE
Snow White
PATENT
FLOUR

We Make It.
We Warrant It.
We Wholesale It.

THE WESTON MILL CO.
Scranton, Olyphant, Carbondale.

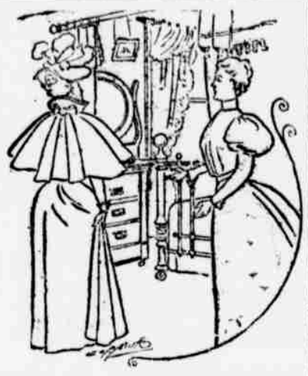

YOUR BEDROOM

Is worthy of as much attention as the best parlor. Call and see our stock of fine Bed Room Suits at low prices and easy terms.

BARBOUR'S HOME CREDIT HOUSE
425 LACKAWANNA AVE.

CALL AND EXAMINE

Our new line of Condie & Clark

Golf Clubs

Also our Extensive Stock of

FOOT BALL GOODS.

FLOREY'S
222 Wyoming Ave.

WE MAKE A SPECIALTY OF
OYSTERS

Fancy Rockaways, East Rivers, Maurice River Coves, Mill Ponds, &c., &c. Leave your order for Blue Points to be delivered on the half shell in carriers.

W. H. PIERCE. PENN AVE. MARKET

E. ROBINSON'S SONS'
Lager Beer Brewery

Manufacturers of the Celebrated

Pilsener Lager Beer

CAPACITY:
100,000 Barrels per Annum

G. E. HILL.

Teeth Extracted FREE Until Further Notice.

All Kinds of Work Done Cheaper Than Any Other Dentist in the City.

KERR'S CARPETS

Represent the highest standard of excellence at the minimum of cost. That's the easiest and plainest way we can put it. Years of experience has taught us what is best for service, and a perfect knowledge of the public taste enables us to select what is right in styles.

Carpet selling at our store never was brisker, and the reason for this is simply that we've got what the people want. As to figures, they're misleading on paper, but convincing when you get them quoted with the goods before you. Give us a chance on these lines and we'll certainly sell you your Fall Carpets.

Of course we've got every other kind of Floor Covering that you can think of, and they're all for sale on the low-price-for-good-qualities plan.

KERR'S, 408 Lackawanna Avenue.

Behold a Coat

WHICH you may prize, which ever will delight your eyes, e'en when it's old and soiled and torn. You'll happy be that you have worn a coat that is and looks as nice as others sell for twice the price;

W. J. DAVIS,
213 Wyoming Ave., Arcade Building.

MADE ME A MAN

AJAX TABLETS POSITIVELY CURE ALL Nervous Diseases—Failing Memory, Impotency, Sleeplessness, etc., caused by Abuse or other Excesses and Indiscretions. They quickly and surely restore Lost Vitality in old or young, and fit a man for study, business or marriage. Prevent Insanity and Consumption if taken in time. Their use shows immediate improvement and effects a CURE where all other fail. Insist upon having the genuine Ajax Tablets. They have cured thousands and will cure you. We give a positive written guarantee to effect a cure in 50 CTS. each case or refund the money. Price 50 CTS. per package; or six pkges (full treatment) for $2.50. By mail, in plain wrapper, upon receipt of price. Circular free. AJAX REMEDY CO., 19 Dearborn St., Chicago, Ill.

For sale in Scranton, Pa., by Matthews Bros. and Morgan & Co.

COOK REMEDY CO

BLOOD POISON
A SPECIALTY.

Primary, Secondary or Tertiary BLOOD POISON permanently
CURED IN 15 TO 35 DAYS.

You can be treated at home for same price under same guaranty. If you prefer to come here we will contract to pay railroad fare and hotel bills, and no charge, if we fail to cure.

IF YOU HAVE

taken mercury, iodide potash, and still have aches and pains, Mucous Patches in mouth, Sore Throat, Pimples, Copper Colored Spots, Ulcers on any part of the body, Hair or Eyebrows falling out, it is this Secondary

BLOOD POISON

WE GUARANTEE TO CURE.

We solicit the most obstinate cases and challenge the world for a case we cannot cure. This disease has always baffled the skill of the most eminent physicians.

$500,000 capital behind our unconditional guaranty. Absolute proofs sent sealed on application. 100 page book sent free. Address COOK REMEDY CO., 307 & 308 Masonic Temple, CHICAGO, ILL.

COOK REMEDY CO

THIRD NATIONAL BANK
OF SCRANTON.

Special Attention Given to Business and Personal Accounts.

Liberal Accommodations Extended According to Balances and Responsibility.

3 Per Cent. Interest Allowed on Interest Deposits.

Capital,	$200,000
Surplus,	320,000
Undivided Profits,	88,000

WM. CONNELL, President.
HENRY BELIN, Jr., Vice Pres.
WILLIAM H. PECK, Cashier.

Philadelphia Lawn Mowers,
Best in the Market.

Drexel Lawn Mowers,
Best cheap mower made. Prices $2.50, $2.75, $3.00 and $3.25.

Baldwin's Dry Air Refrigerators
All sizes. The most perfect refrigerator manufactured.

THE HUNT & CONNELL CO.,
434 Lackawanna Ave.

THE MOOSIC POWDER CO.,
ROOMS 1 AND 2, COM'LTH B'L'DG,
SCRANTON, PA.

MINING AND BLASTING
POWDER
MADE AT MOOSIC AND RUSSDALE WORKS.

LAFLIN & RAND POWDER CO'S
ORANGE GUN POWDER

Electric Batteries, Electric Exploders, for exploding blasts, Safety Fuse, and

Repauno Chemical Co.'s HIGH EXPLOSIVES.

When in doubt what to use for Nervous Debility, Loss of Power, Impotency, Atrophy, Varicocele and other weaknesses, from any cause, use Sexine Pills. Drains checked and full vigor quickly restored. If neglected, such troubles result fatally. Mailed for $1.00; 6 boxes $5.00. With $5.00 orders we give a guarantee to cure or refund the money. Address PEAL MEDICINE CO., Cleveland, O.

For Sale by JOHN H. PHELPS, Pharmacist, cor. Wyoming avenue and Spruce street.