SEE THE BIG WINDOW OF BOOKS AT LACKAWANNA AVENUE ENTRANCE.
TO BE SOLD FRIDAY AND SATURDAY ONLY.
AT THE LOWEST PRICE EVER KNOWN.

Another Big Battle Fought and Won

When, in last Sunday's papers, we named prices on dozens of articles for an entire week's selling, we knew the movement would meet with popular favor---and IT DID. It is a busy week here; the goods are going rapidly, yet there are enough for the week---as we prepared for. The few mentioned here will interest you ---there are many others worth coming after.

Women's Black Kid Gloves,	39c	Children's Calico Dresses,	21c
Children's Aprons,	21c	Fancy Cretonne Pillows,	16c
Ladies' Ribbed Vests,	3c	50 Engraved Calling Cards,	75c
Ladies' Fine Cotton Vests,	9c	Pear's Unscented Soap, cake,	9c
Ladies' Fine Lisle Vests,	19c	Castile Olive Oil Soap,	4c
Children's Ribbed Wrappers,	5c	Cuticura Soap, cake,	13c
Misses' Ribbed Vests,	15c	Sewing Silk, per spool,	11 1-2c
Fair Quality Corsets	19c	Basting Cotton, 12 spools for	5c
Extra Good Quality Corsets,	39c	Assorted Sizes in Shears,	8c
Good Brooms,	7c	Large Curling Irons,	5c
Fine Chair Seats,	4c	Extra Large Side Combs, pair,	4c

The Big Sale of Ladies Suits

Continues today. There were many happy purchasers yesterday, but some of the choicest garments yet remain for your choosing. Do not underestimate these values—they are really wonderful. You'll agree with us in the saying of it, when you've seen them.

Lot No. 1.

These Suits are made up of very fine materials. The Jacket is Silk Lined—the Skirt is the new graceful hanging kind, velvet bound. They come in black and navy blue. In the lot are also a number of Homespun Tailor-Made Suits, made up from green, tan and cadet mixtures. The New York manufacturer's price of these Suits was $10.00.

Special Here Today **$5.69**

Lot No. 2.

The second lot are Eton Blouse Suits, which come in Navy, Brown, Green and Black Cashmeres. Waists are handsomely trimmed; also a lot of the same style suits made up from Scotch Twills in grey, green and cadet. These latter are made to be worn open as a Revere. The New York manufacturer's price of them was $12.00 and $15.00.

Special Here Today **$7.90**

SUIT DEPARTMENT--SECOND FLOOR--LACKA. AND WYOMING AVE.

Jonas Long's Sons

TAYLOR NEWS.

Mrs. Francis Porteus at Rest--Marriage Solemnized -- Personal and OtherNews.

The funeral services over the remains of the late Mrs. Frances Porteus occurred from the home of her son, Dr. J. S. Porteus, of Main street yesterday morning at 8.30 o'clock. The services were brief and conducted by the Rev. William Frisby, of the Methodist Episcopal church, of which the deceased was a member from early childhood. The remains were taken via the Delaware, Lackawanna and Western to Stroudsburg, where interment was made. Funeral Director T. J. Davis had charge of the funeral.

The condition of ex-Burgess William P. Griffiths yesterday was very critical, but hopes of his recovery are maintained.

The Tribune branch office in Taylor is in the Cobleigh building. Local representative E. G. Evans in charge.

Lackawanna Valley council, No. 81, Jr. O. U. A. M., will meet this evening in Van Horn's hall.

Miss Hannah Hughes, of Hyde Park, was the guest of relatives in this place on Tuesday.

Mrs. Morgan Bevan, of Hyde Park, was the guest of her mother in this place yesterday.

Mrs. John Reynolds, of Hyde Park, was the guest of relatives in this place yesterday.

George Williams, of this place, passed a successful examination as a volunteer with Colonel Keck's volunteers, and not as was stated, with Company B, Thirteenth regiment.

The directors of the Price Library association will hold an important meeting at their hall tomorrow evening, when all bills charged against the library will be paid. Those who have books belonging to the association are once more requested to hand them over to the librarian, John A. Jones.

This town was well represented at Scranton last evening witnessing the departure of the noble boys of the Thirteenth regiment to Mt. Gretna. A number of our prominent young men have tendered their services as volunteers.

Taylor castle, No. 267, Knights of the Golden Eagle, will meet this evening in Reeses hall.

Miss Joanna Jones has returned home to Factoryville after visiting relatives in this place.

Miss Maggie Williams, of this place, was the guest of Hyde Park friends yesterday.

The marriage of Miss Ida Fahner and Arthur Sweet was solemnized at the German Lutheran church on Tuesday evening. The ceremony was performed by the Rev. A. Weber. The bridal party received the congratulations of their many friends on their arrival to the bride's home, where a supper was served.

Mrs. John Griffiths, of Hyde Park, visited relatives in this place yesterday.

Miss Hattie McKenzie is home from her visit to Philadelphia.

OLYPHANT.

There will be a musical and literary entertainment at the Blakely Baptist church, under the auspices of the Baptist Young People's Temperance society this evening. The following programme will be rendered: Selection, Keystone Glee club; recitation, Miss Morrison; solo, Miss Charlotte Lloyd; selection, Mr. Evans and party; recitation, Garfield Thomas; solo, Miss Mabel Wise; pantomine, five girls; solo, Z. D. Edwards, zither solo, Miss Mollie Hannick; address, Rev. J. R. Ellis; recitation, Miss Agnes Hull; solo, Miss Clara McElory; recitation, Miss Gertie Hannick; selection, James and Martha Brennan; recitation, Miss Mollie Hannick; solo, Miss Nettie Mason; recitation, Miss Winchell; piano solo, Lewis Evans; selection, Keystone Glee club; recitation, Miss May Evans; dialogue, John and Annie Burnett; recitation, Miss Bessie Craig; solo, Miss Emily Williams; recitation, Bennie Whitby.

William P. Meade and Samuel Nichols left last night with the Thirteenth regiment for Mt. Gretna.

Another meeting of the borough was held Tuesday night. The committee appointed to consult on a legal adviser, reported that they had seen Attorney Ira Burns, of Scranton, who advised that a committee be appointed by the citizens to wait on the county commissioners to see if they would not equalize the valuations to those of the corporations hereabouts, and in case satisfaction cannot be gotten from the commissioners, the citizens make an appeal to court within sixty days. It was decided to have the committee act accordingly and report at a future meeting.

An important meeting of the Standard band will be held on Tuesday evening.

OLD FORGE.

Mr. William Rumford, of Peckville, is visiting his daughter, Mrs. John Thornton.

A grand entertainment will be held in Drakes' hall on Friday evening, April 29. Ice cream and cake will be served after the entertainment. The following is the programme: Singing, "America," by all; dialogue, Ethel and Margaret Edwards; recitation, Anna Taylor; singing, quartette; hoop drill, twelve girls; recitation, J. May Brodhead; motion song, eight children; recitation, Stella Drake; recitation, George Safford; singing quartette; recitation, May Lamareaux; topsy-turvy song, five children; recitation, J. May Brodhead; song, Mrs. Charles Randall; recitation, five girls; postures, ten girls; recitation, George Safford; singing, quartette.

CARBONDALE.

[The Carbondale correspondence of The Tribune has been placed in the hands of Mr. C. R. Munn, Salem avenue and Church street, to whom news items may be addressed. All complaints as to irregular delivery, etc., should be made to W. J. Roberts, news agent.]

FRIDAY'S CONCERT.

Programme to Be Given by High School Students.

Following is the programme for the entertainment to be given in the High school Friday evening, for the benefit of the base ball team:

Song, "Under the Green Wood Tree."
Recitation ..... H. Warren
Song ..... Die Loreley
Selections, instrumental.
Joe Fiore, Earl Fiore.
Recitation ..... Eleanor Jones
Duett, vocal.
Nora Nealon, Mildred Moran
Violin solo ..... F. Histed
Recitation ..... Prof. Lesher
Solo, vocal ..... Mildred Moran
Recitation ..... Lillian Peuckert
Duet, instrumental.
C. Rogers. M. Gaughan.

LOCAL AND PERSONAL.

M. G. Watt will open a shoe store at the old stand, on Church street, about the tenth of next month.

The marriage of Mrs. Maria Moran and M. F. Larkin was solemnized in St. Rose church at noon yesterday, Rev. J. J. Griffin officiating. Miss Julia Duffy was bridesmaid and P. A. Larkin best man. Immediately after the ceremony a wedding dinner was served at the bride's home on Cottage street. Mr. and Mrs. Larkin left on the 3 o'clock train for a wedding trip, after which they will reside in Schenectady, N. Y.

A. S. Lensley's bicycle tire-inflater has arried and will be put in position at once.

Thomas Cox, of Forest City, had his left leg badly crushed by mine cars at 9 o'clock yesterday morning. He was brought to the hospital in this city and his injuries were found to be so serious that it is probable the member will have to be amputated. Cox was picking coal at the time of the accident. He was standing between two cars when a locomotive backed against one end. Cox's leg was caught between the bumpers when the cars came together. He is about thirty years old and has a wife and two children.

David, the little son of Mr. and Mrs. Thomas Lee, of 144 South Church street, died yesterday after thirteen days' illness, with heart trouble. He was one year and eight months old. The funeral will take place Friday afternoon.

Miss Anna Huson, who has been visiting Miss Stella Hunter, has returned to her home in Scranton.

Mrs. J. B. Nicholson is visiting in Wilkes-Barre.

R. P. Patterson is recovering from his recent illness.

Howell Davis, who was at the point of death for several days, has resumed his duties at the Hendrick works.

Frank Smith, of Garfield avenue, is visiting at Hamilton, N. Y.

WYOMING.

Miss Laura Davies has been visiting relatives in Scranton this week.

Mrs. James Fowler and sister were visitors in Wilkes-Barre yesterday.

Percy Leinskill is spending the week near Harvey's lake.

The funeral of John Dymond, jr., who died in a Scranton hospital on Monday, was held yesterday from the home of his parents.

The musical and literary competitive meeting held in the Baptist church on Monday evening, was very well attended. The programme was very interesting. Another one will be held in the near future.

William Hughes and Miss Margaret Philipps were united in marriage at the bride's home on Fourth street, last evening. Rev. Robert R. Thompson performed the ceremony.

Mrs. Jacob I. Shoemaker is visiting her daughter at Buffalo.

Firebugs have been abroad in this place the past four days and six fires have resulted from their work. On Sunday evening a fire broke out about 10 o'clock on the West Side in a dwelling house. This was caused by a lamp exploding. The house was owned by Peter Hopkins and was partially destroyed. About 11 o'clock on Monday evening the first fire of the incendiaries occurred. A blaze had been started in a barn in the company square, where a large number of houses are located owned by James Crawford, superintendent of the Simpson & Watkins' Coal company. About fifty families live in these houses. The hose company responded to the alarm but the barn was destroyed. A horse owned by Mr. Crawford was also burned. Rev. Mr. Catterall, who lives in the house on the lot on which the barn was, attempted to rescue the horse and in so doing nearly perished in the flames himself. About 2.30 on Tuesday morning another alarm was sounded, fire having broken out in another barn in the company square. This barn was destroyed and a horse belonging to Levi Eirich was burned to death. A blaze was started in another barn, but was extinguished before any damage was done. Another barn was discovered as having everything prepared about it to burn it. A watch was put about the rest of the barns the remainder of the night. On Tuesday evening about 10 o'clock fire broke out in John Kellar's barn near Wyoming avenue and Fifth street. This barn was entirely consumed. By this time it was sufficiently evident that these fires were the results of incendiaries and the people became somewhat alarmed. Suspicions arose and eyes were kept on certain individuals. Yesterday about 10 o'clock a blaze was seen issuing forth from a barn owned by Polka, a Hungarian saloonkeeper. This fire was soon extinguished. In a short time after this Policeman Albert Nulton arrested James Lynn, on the charge of guilt in originating these fires. Lynn was taken before 'Squire Sax and given a hearing. He was then committed to the county jail. The Wyoming Hose company did some very heroic work and the town feels itself very safe in time of fires. James Crawford, of Scranton, on Tuesday presented the hose company with $50 for the services they rendered in saving his buildings.

AVOCA.

The Womans' Christian Temperance union will meet at the home of Mrs. John Boase this afternoon at 3 o'clock.

Mrs. Davis, a missionary who has spent several years in the service, returned to California yesterday, after several weeks' visit with Miss Mary Hastel.

The town presents a gala appearance with United States and Cuban flags unfurled to the breeze. A large number of people assembled at the Lehigh Valley switch last evening to bid adieu to the Thirteenth regiment en route for Mount Gretna.

Ex-Postmaster T. J. Fitzsimmons has received his commission as justice of the peace and will open an office in his own property recently occupied as the postoffice. His bond in the sum of $1,000 has been filed, with James L. Lenahan and P. F. Devers as sureties.

Patrick Callahan, of the West Side, has returned from Philadelphia, where he has been undergoing treatment for Bright's disease.

The funeral of the infant child of Mr. and Mrs. A. J. Thompson, of Austin Heights, took place yesterday afternoon. Interment was made in St. Mary's cemetery.

The friends of John McClave have not yet heard of his whereabouts, although they have made a thorough search in every place they thought it possible that he may have wandered to. If any of the charitable institutions have received him, his wife would be thankful were they to inform her.

The Linden Stock company gave a beautiful production of East Lynne to an appreciative audience in Sarsfield Opera house last evening. The costumes were magnificent and the role an excellent one.

The rule to quash the petition in the contested election case was discharged and Judge Woodward has ordered the contest to proceed. The defendants have filed answers.

Mrs. Brian O'Hara, who died at the residence of her daughter in Scranton on Tuesday morning, was a resident of this town for many years and commanded the respect of all who knew her. Interment will be made in St. Mary's cemetery today.

The first of May is fast approaching and the citizens must again reconcile themselves to the fact that they will not have light. Everything is at a standstill and it may be some time before we can realize the cherished hope of walking along the streets without encountering all the obstacles along the wayside.

JERMYN AND MAYFIELD.

The property owned by John McGarry, of Mayfield, and which was partly destroyed by fire a few weeks ago, was discovered yesterday morning about 4 o'clock to be in flames. How the fire originated is not known, as the house has been vacant since the last fire. The William Walker Hose company was soon on the scene, but the fire had gained such headway that nothing of the building is left but the cellar walls.

Mr. and Mrs. Philip Tucker had a very exciting experience yesterday. Before dinner Mr. Tucker went out and dug what he supposed was horse radish. He grated it and his wife partook of it at dinner. After dinner Mr. Tucker started to go fishing, but had not proceeded further than Clark Grosvenor's farm when he was taken violently ill. He was vomiting and much distressed. He was removed to his home, where his wife was found suffering similarly. Dr. Graves was summoned and he administered proper emetics. Mr. Tucker made a mistake in thinking that the root was radish. It proved to be pearl leaf dock. Last evening both were feeling better and are now considered out of danger.

Conductor Timby was in charge of the car which ran into a gravity trip on Monday and as a consequence has had to give up conducting street cars and will probably return to the coal business.

Miss Tessie McCleskey, who has been visiting with friends in Scranton for the past two weeks, arrived home Tuesday.

Mr. and Mrs. George Hutching, of Mayfield, were in Scranton yesterday on business.

A large number from this town left last evening on the 7 o'clock train to witness the Thirteenth regiment leave for Mount Gretna.

William Walker and Frank Lally left last evening for Butte, Montana.

PRICEBURG.

Samuel Laine, of Hallstead avenue, is suffering from a severe cold.

Mrs David Chapman, of Dundaff street, was a visitor in Peckville Tuesday.

Thomas Rennie, of Jermyn, was a business caller in town yesterday.

The supper held Monday night in the Primitive Methodist Sunday school room under the auspices of the Ladies' Aid society was a grand success. The proceeds were devoted to the pastor's back salary.

William Sayres was a business caller in Scranton Monday and Tuesday.

The many friends of Harry Simms will be pleased to hear that he is able to start work again after an illness of a couple of months from being burned at No. 2 mines of the Delaware and Hudson company.

Miss Anna McNulty, of Sport Hill, died early Tuesday morning. The funeral will occur this morning at 9.30 o'clock. Mass will be read at St. Mary's church and interment will be made in St. Mary's Catholic cemetery.

JAPAN WOULD HELP AMERICA.

Prof. Fukishima Says the "Yankees of the Orient" Are on the Right Side.

Terre Haute, Ind., April 27.—Prof. T. Fukishima, who delivered an address here yesterday on "Japan's Civilization," and who holds the chair of international law in the Imperial Nobles college at Tokio, says the people of this country may depend on the "Yankees of the orient" helping the United States if the European powers assist Spain in the war brought on by the cruelties of the Spanish and the righteous action of the United States.

Professor Fukishima says the flag of the United States was the first to be unfurled in Japan by any foreign power, and the rights and freedom of America were first recognized by Japan's people, and the example was followed with speed.

"The Japanese are grateful," said the professor, "and they are willing and anxious to lend a hand to the Americans. They showed a few years ago what good fighters they are. They covered themselves with glory in their conflict with the hated Chinese, and whenever Brother Jonathan needs the aid of their forty-seven first class battleships, their thirty-five torpedo boats and their entire floating battery it will come in a twinkling to his assistance."

Prof. Fukishima is a graduate of Cornell. He left that institution four years ago to take the chair he now holds in the chief educational institution of Japan.

FEAR SPANISH TREACHERY.

Extraordinary Guards Placed About the Dupont Powder Factories.

Wilmington, Del., April 27.—The Dupont powder mills on the Brandywine have been placed under a strong guard. Scarcely a week has passed since the capture of the big filibustering expedition here, Aug. 29, 1895, that a corps of Spanish spies has not been on guard in this vicinity. These spies made themselves familiar with the government fortifications on the Delaware and also collected much information concerning the operation of the Dupont powder works. Since the discussion of war began much anxiety has been felt and expressed by people here as to the safety of the Dupont mills from Spanish trickery.

Last night ten watchmen were put on duty and six stood guard today. Under the new order of things no stranger will be allowed even as close to the mills as the gates. The new order will hold good until the mills finish the government's big $15,000,000 contract. The same order is in force at the company's yards at Gibbstown and Carney's Point, N. J.

DAUB FOUND DEAD.

The Lebanon Tragedy Ends in Suicide of the Murderer.

Lebanon, Pa., April 27.—Albert Daub, the young man, who last night shot and instantly killed his father-in-law, Jonathan Arnold, and fatally wounded his wife and mother-in-law, was found dead today in North Lebanon township, a short distance from the scene of last night's tragedy.

Daub had crawled into a farmer's milk wagon and sent a bullet through his body.

Both Mrs. Arnold and Mrs. Daub are still alive, but their deaths are momentarily expected.

CASTORIA
For Infants and Children.
The Kind You Have Always Bought
Bears the Signature of Chas. H. Fletcher.

Connolly and Wallace
127 AND 129 WASHINGTON AVENUE.

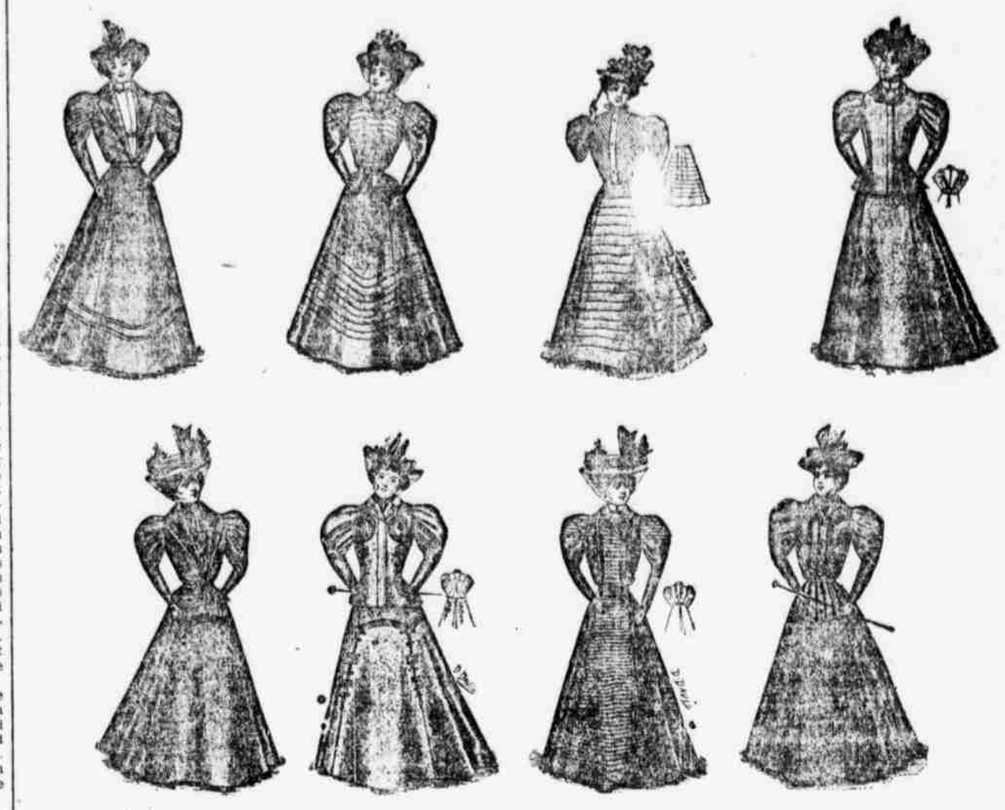

A Few of the Tailor-Made Suits Now On Sale at

Connolly & Wallace's,
127 and 129 Washington Avenue.

WILL ORGANIZE NEW GUARD.

Men Who Have Offered to Form Companies Given the Opportunity.

Harrisburg, April 27.—It is said to be the intention of Governor Hastings to form a new Pennsylvania National Guard as soon as the present guard, now assembling at Mount Gretna, is mustered into the regular service. The services of the thousands of men who have volunteered their service in defense of their country will be utilized in the formation of the new guard.

It is probable that the many men who have offered to form companies and regiments will be called upon to perform their self-imposed tasks. The governor will likely issue a colonel's commission to John Wanamaker, who has offered to equip a regiment at his own expense.

HAPPINESS VS. MISERY.

Dr. Charcot's Tonic Tablets, the great Parisian remedy, is a guaranteed cure for the Drink Habit; also nervousness and melancholy caused by over-indulgence.

It Destroys the Appetite for Alcoholic and all Intoxicating Beverages, and leaves man as he should be. It can be administered without the knowledge of the patient where necessary. Send for pamphlet.

Wm. G. Clark, 326 Penn Ave., Scranton, Pa

C. E. BONE MEAT MARKET, 321 Adams Avenue
Choice Cuts
Everything in the line of fresh and salted Meats, Sausages, Lard, Etc.
POULTRY AND GAME IN SEASON.
Telephone, No. 6823

THE DICKSON M'F'G CO.,
Scranton and Wilkes-Barre, Pa.
Manufacturers of
LOCOMOTIVES, STATIONARY ENGINES
Boilers, Hoisting and Pumping Machinery.
General Office, Scranton, Pa.

INDAPO THE GREAT HINDOO REMEDY
PRODUCES THE ABOVE Results in 30 days. Cures all Nervous Diseases, Falling Memory, Paresis, Sleeplessness, Nightly Emissions, etc., caused by past abuses, gives vigor and size to shrunken organs, and quickly but surely restores Lost Manhood in old or young.
Easily carried in vest pocket. Price $1.00 a package, Six for $5.00 with a written guarantee to cure or money refunded. DON'T BUY AN IMITATION, but insist on having INDAPO. If your druggist has not got it, we will send it prepaid.
HINDOO REMEDY CO., Propes, Chicago, Ill. or our Agents Matthews Bros., Wholesale and Retail Druggists, SCRANTON, PA.

Seeds —AND— Fertilizers
THE
HUNT & CONNELL CO.
Refrigerators AND Ice Chests.
THE
HUNT & CONNELL CO.,
434 Lackawanna Ave.

WOLF & WENZEL,
240 Adams Ave., Opp. Court House.
PRACTICAL TINNERS and PLUMBERS
Sole Agents for Richardson-Boynton's Furnaces and Ranges.

Chichester's English Diamond Brand.
PENNYROYAL PILLS
Original and Only Genuine. SAFE, always reliable. LADIES ask Druggist for Chichester's English Diamond Brand in Red and Gold metallic boxes, sealed with blue ribbon. Take no other. Refuse dangerous substitutions and imitations. At Druggists, or send 4c. in stamps for particulars, testimonials and "Relief for Ladies," in letter, by return Mail. 10,000 Testimonials. Name Paper. Chichester Chemical Co., Madison Square, PHILADA., PA.
Sold by all Local Druggists.

BLOOD POISON
HAVE YOU Sore Throat, Pimples, Copper-Colored Spots, Aches, Old Sores, Ulcers in Mouth, Hair Falling? Write COOK REMEDY CO., 621 Masonic Temple, Chicago, Ill., for proofs of cures. Capital, $500,000. Worst cases cured in 15 to 35 days. 100-page book free.

LACKAWANNA LUMBER CO.,
MANUFACTURERS OF
GANG SAWED PENNA. WHITE HEMLOCK AND HARDWOOD LUMBER
Bill Timber cut to order on short notice. Hardwood Mine Rails sawed to uniform lengths constantly on hand. Peeled Hemlock Prop Timber promptly Furnished.
MILLS—At Cross Fork, Potter Co., on the Buffalo and Susquehanna Railroad. At Mina, Potter County, Pa., on Coudersport, and Port Allegany Railroad. Capacity—400,000 feet per day.
GENERAL OFFICE—Board of Trade Building, Scranton, Pa.
Telephone No. 4014.

When in doubt what to use for Nervous Debility, Loss of Power, Impotency, Atrophy, Varicocele and other weaknesses, from any cause use Sexine Pills. Drains checked and full vigor quickly restored.
If neglected, such troubles result fatally. Mailed for $1.00; 6 boxes $5.00. With $5.00 orders we give a guarantee to cure or refund the money. Address PEAL MEDICINE CO., Cleveland, O.

For Sale by JOHN H. PHELPS, Pharmacist, cor. Wyoming avenue and Spruce street.

DR. E. GREWER
Old Post-Office Building,
Cor. Spruce St., and Penn Ave., Scranton, Pa
Has returned from his Western Trip, and will now remain permanently at his home office.

THE DOCTOR IS A GRADUATE OF THE UNIVERSITY OF PENNSYLVANIA, FORMERLY DEMONSTRATOR OF PHYSIOLOGY AND SURGERY AT THE MEDICO-CHIRURGICAL COLLEGE AT PHILADELPHIA. HIS SPECIALTIES ARE CHRONIC, NERVOUS, SKIN, HEART, WOMB AND BLOOD DISEASES.

The doctor and his staff of English and German physicians make a specialty of all form of Chronic Nervous Diseases, Blood, Womb, Blood Diseases.

Including Epileptic Fits, Convulsions, Hysteria, St. Vitus' Dance, Wakefulness.

BRAIN WORKERS, both men and women, whose nervous systems have been broken down and shattered from overwork, no matter from what cause, can be restored by my method.

All who call upon the Doctor from now on will receive advice, examination, service and examination free. Dr. Grewer's high standing in the State will not allow him to accept any incurable cases. If they cannot cure you they will frankly tell you so.

Diseases of the Nervous System.

The symptoms of which are dizziness, lack of confidence, sexual weakness in men and women, ball rising in the throat, spots floating before the eyes, loss of memory, unable to concentrate the mind on one subject, easily startled when spoken suddenly to, and dull, distressed mind, which unfits them for performing the actual duties of life, making happiness impossible, distressing the action of the heart, causing flush of heat, depression of spirits, evil forebodings, cowardice, fear, dreams, melancholy, tire easy of company, feeling as tired in the morning as when retiring, lack of energy, nervousness, constipation, weakness of the limbs, etc. Those so affected should consult us immediately and be restored to perfect health.

Lost Manhood Restored, Weakness of Young Men Cured.

If you have been given up by your physician call upon the doctor and be examined. He cures the worst kind of Nervous Debility, Scrofula, Old Sores, Catarrh, Piles, Female Weakness, Affections of the Eye, Ear, Nose, Throat, Asthma, Deafness and Cripples of every description. Tumors, Cancers and Goiters removed without the use of knife or painful caustics by our newly devised absorbent method known as the "ELECTRO-GERMICIDE."

And our OZO-NITE GAS cures Catarrh and Catarrhal Deafness.

Consultation free and strictly sacred and confidential. Office hours daily from 10 a. m. to 4.30 p. m.; 7 to 8.30 p. m. Sunday from 10 a. m. to 2 p. m.

MADE ME A MAN
AJAX TABLETS POSITIVELY CURE
ALL Nervous Disorders—Failing Memory, Impotency, Sleeplessness, etc., caused by Abuse or other Excesses and Indiscretions. They quickly and surely restore Lost Vitality in old or young, and fit a man for study, business or marriage. Prevent Insanity and Consumption if taken in time. Their use shows immediate improvement and effects a CURE where all other fail. Insist upon having the genuine Ajax Tablets. They have cured thousands and will cure you. We give a positive written guarantee to effect a cure in each case or refund the money. Price 50 CTS. per package; or six pkges (full treatment) for $2.50. By mail, in plain wrapper, upon receipt of price. Circular free. AJAX REMEDY CO., 19 Dearborn St., Chicago, Ill.
For sale in Scranton, Pa., by Matthew Bros. and H. C. Sanderson, druggists.