HAPPENINGS OF NORTH SCRANTON

FIRE COMPANY FOR THE DUTCH GAP SECTION.

Meeting to Be Held Tonight in Harrington's Hotel to Take the Preliminary Steps to Form Such an Organization — Phonograph Social to Be Held in the Presbyterian Church—Mrs. Matinsky and Her Son Arrested for the Theft of a Chicken.

The promoters of the plan to organize a fire company in the vicinity of Dutch Gap will hold a meeting tonight in Harrington's hotel for the purpose of taking the preliminary steps necessary to form such a company. It is requested that all who are interested in the project attend.

It has for a long time been realized that the Dutch Gap portion of North Scranton is sadly in need of a fire company and it is probable that those who are behind the present project will carry it to a successful conclusion.

They realize that their properties should have better protection from fire and they propose to secure it.

PHONOGRAPH SOCIAL.

The Young People's society of Christian Endeavor of the Providence Presbyterian church will this evening entertain their friends with an inviting and pleasing programme of varied parts. Miss Phoebe Smith will sing, Miss Constantine will recite and pose, the trio of talented young people will entertain, Miss Nellie Davis will give a solo at the piano, Joshua John will give a tenor solo, the phonograph will enliven with set pieces of music, songs and choruses and eloquent orations.

During the latter portion of the evening ice cream will be sold by the committee in charge, consisting of Miss Susie Fisher, Miss Hulda Capwell, Miss Grace Saxton and Clarence McKeehan and Leigh Morse. In order to be at least just a little exceptional the committee will receive nine instead of the conventional ten cents at the door of entrance.

MOTHER AND SON.

Mrs. Yonana Matinsky and Willie Matinsky, mother and son, respectively, were arraigned before Alderman Roberts last night on the charge of stealing a chicken. Mary Smith, a neighbor, was prosecutrix.

She averred that young Matinsky captured one of her chickens and his mother was abettor to the theft by refusing to return the fowl. Several witnesses corroborated Mrs. Smith in her testimony. The Matinskys were asked to furnish bail for their appearance at court, but up to a late hour were unable to do so.

TOLD IN A FEW LINES.

The North Scranton United choir will meet for rehearsal in Archbald's hall tonight.

Miss Mame Lewis, of Spring street, is in Philadelphia, attending the peace jubilee.

Mrs. Harvey Van Cleft has returned to her home in Jermyn, after visiting Mrs. Bernard Davis, of Oak street.

The Cumberland hose company has been awarded a team by the joint fire committee.

Marquette council will meet tonight to name a committee to prepare the courses for the litery ary circle.

In accordance with the proclamation for a thanksgiving of prayer, services were held in the Providence Presbyterian church last evening.

To secure funds for a town clock a benefit entertainment has been arranged, which will be held in Company H armory in the near future. Select talent chosen from the ranks of Providence and Green Ridge young people, has been amalgamated into a clock comedy company, which will entertain the people of this section. The programme, which the company is rehearsing preparatory to the event, will present spectacular tableaux, illustrating patriotic subject and scenes. Incidental music and literary numbers will enliven the affair.

The school saving scheme has been adopted in No. 23 school. The system was established by Principal John J. Costello. The pupils at first were slow in taking to it, but they have now become enthused and the fund is looming upward. The record of deposits so far made is as follows: Professor J. J. Costello, Oocto0ber 10, 65 cents; October 17, $2.78; October 24, 60 cents; Miss F. Battle, October 10, 35 cents; October 17, 10 cents October 24, 15 cents; Miss K. Jordan, October 10, $1.86; October 17, $1.20; October 24, 5 cents; Miss K. O'Boyle, October 10, $2; October 17, $1.69; October 24, $1.30; Miss E. O'Boyle, October 10, 31 cents, October 17, 50 cents; October 24, 11 cents; Miss B. Morton, Octobee 10, $2 cents; October 17, $6.51; October 24, $6.46.

William Burns, of West Market street, entertained a large number of friends Monday evening.

OBITUARY.

Word was received here last evening announcing the death of Mrs. Frank Day, wife of ex-Sheriff Day, of Issaquah, Washington. Deceased was a sister of Mrs. Henry Loftus, of Green Ridge, also a sister of Captain P. H. McCann, of Olyphant. She was well known in this city, having lived here previous to going to Washington. Her death will be a shock to her many friends.

Peter Hopkins, died at his home in Newton Tuesday, aged 68 years. He was a life-long resident of Newton, and was oiling for many years. He was a brother to ex-Register Hopkins, the central city grocer, and J. L. Hopkins, all of this city. The deceased is survived by his wife, daughter, Miss Ida Hopkins, and son, George Hopkins, of the Scranton Packing company. The funeral will take place tomorrow morning.

More Careful Next Time.

From the Atlanta Journal.

A well known musician, who writes a very illegible hand, once sent an unusually hopeless scrawl to a friend. The latter studied it a minute, gave it up in despair, and then sat down and wrote in reply:

"I shall be most happy to dine with you tomorrow at 6. Kindest regards to your wife, etc."

In less than half an hour his friend appeared, breathless, at his door. "There's some misunderstanding," said he, anxiously. "I wrote you a note asking if you could play the piano part of the trio at Brown's recital, and here you have sent me an acceptance of a dinner invitation to dinner. But I couldn't read you to dinner."

"Well," returned the other blandly, "I didn't suppose you'd really sent me an invitation to dinner. But I couldn't read a word of your note, and in that case hereafter I mean always to take it for granted that you're asking me to dine."

For one of his correspondents, at least, the offender now writes legibly.

Globe Warehouse

Knowing Buyers Wait For It And Never Wait In Vain.

For the Annual Blanket Sale comes around as regular as the season which renders it timely, and as it is one of these events in which we take particular pride—showing what we can do in the way of extraordinary value giving, thrifty housewives, hotelkeepers and others who are deeply interested in the problem of providing perfect comfort for sleepers during cold nights, have come to regard our Annual Blanket Sale as one of the most important event of the year; first, because it opens the door to practical economy, and second, because the blankets offered at this sale represent the very best makes and qualities on the market at prices **which last for ten days only** and are never repeated again during the season. These facts are so well known to our patrons and recognized by the public in general that further comment is unnecessary.

BLANKET SALE BARGAINS.

White Wool Blankets

Including the finest weaves in the trade, down to the good every day medium grades. All the New Jacquard, Pin Stripe and other fancy borders are fully represented, while weights and finish surpass any of our previous offerings. Prices quoted are for pairs.

Size.	Real Value.	Sale Price.
12-4 Blankets, worth	$12.50, for...	$10.00
12-4 Blankets, worth	$11.50, for...	$ 9.50
12-4 Blankets, worth	$ 9.50, for...	$ 7.50
11-4 Blankets, worth	$ 8.50, for...	$ 6.75
11-4 Blankets, worth	$ 7.50, for...	$ 5.75
11-4 Blankets, worth	$ 7.25, for...	$ 5.50
11-4 Blankets, worth	$ 6.00, for...	$ 4.50
11-4 Blankets, worth	$ 5.00, for...	$ 3.75
10-4 Blankets, worth	$ 4.00, for...	$ 3.15
10-4 Blankets, worth	$ 3.00, for...	$ 2.50
10-4 Blankets, worth	$ 2.50, for...	$ 1.95

Scarlet Wool Blankets

Size.	Real Value.	Sale Price.
11-4 Blankets, worth	$6.00, for...	$4.50
11-4 Blankets, worth	$3.75, for...	$3.25

Colored Wool Blankets

In Grey or Natural Brown, Grey Shades. All of these are extra weights, and the price numbers are particularly noticeable for their exceeding softness and full measurements. Our line in these has never before been equalled in Scranton:

Size.	Real Value.	Sale Price.
11-4 Blankets, worth	$5.50, for...	$4.50
11-4 Blankets, worth	$4.50, for...	$3.65
11-4 Blankets, worth	$4.00, for...	$3.25
10-4 Blankets, worth	$3.50, for...	$2.95
10-4 Blankets, worth	$3.00, for...	$2.50
10-4 Blankets, worth	$2.25, for...	$1.75

Cotton Blankets

(White or Colors at Same Price.)

Size.	Real Value.	Sale Price.
12-4 Blankets, worth	$1.50, for...	$1.12½
11-4 Blankets, worth	$1.15, for...	85c
11-4 Blankets, worth	85c, for...	69c
10-4 Blankets, worth	62½c, for...	37½c

The above quotations are for pairs. Blanket sale begins Tuesday morning Oct. 25, and lasts 10 days.

Globe Warehouse

EVENTS OF DAY IN WEST SCRANTON

MEMBERS OF COLUMBIA COMPANY ARE INDIGNANT.

They Propose to Make an Example of the Persons Responsible for the False and Malicious Article Printed in a Contemporary—Surprise Party Tendered to Rev. and Mrs. A. L. Ramer at Their Home Tuesday Evening—Programme of Tonight's Musicale.

That the proverbial negro is lurking somewhere in the vicinity of the Columbia Chemical company seems very evident, and that the company is going to locate that self-same colored gentleman and wreak their vengeance upon him is still more evident. The leading topic of conversation on this side, especially among the firemen, is "what does the article which appeared in yesterday morning's issue of a contemporary, mean, and who inspired it."

There is, indeed, going to be a "shaking up," but the shake will be visited upon the author of that article if the law will furnish the power. In its entirety, the article is branded—most emphatically—as a deliberate falsehood. All day yesterday attempts were made to discover the identity of the person furnishing the facts stated in the article but the efforts were vain, and it is said, that nothing could be ascertained from the office of the paper in which the article appeared.

One of the leading statements in the article is that Engineer Meyers "used some language which is mildly described as indecent," when refused admission to the residence of the late Mr. Hall, at 219 South Main avenue, Thursday last, though the company had been called out by still alarm. Engineer Meyers not only denies this but has three credible witnesses to corroborate his denial. The gentleman who opposed Engineer Meyers' entrance, in telling of the occurrence to a Tribune representative, did not say that Mr. Meyers had spoken in an indecent manner, though asked concerning that very thing.

In reference to the demand of Charles Corless, sr., who is president of the company, for an investigation, it appears that Mr. Corless' intentions were misunderstood. His desire was to show by an investigation that Engineer Meyers had only attempted to do his duty and that when he was refused entrance to the house, had quietly submitted, stating that the matter would be referred to Chief Hickey. Mr. Corless explained his position to a number of the members of the company at an informal meeting held last evening. Moreover, he is highly indignant at the interpretation given his act by the paper in speaking of it.

That the two permanent men of the company, Meyers and Pethick, are at odds with each other, is denied by both men, and the fact that this company is considered in a sense a model organization lends color to their denial. No better quarters, apparatus or conduct of the employed men can be found in the department, so there must be harmony.

In reference to the candidacy of Louis Parry for the proposed position of third permanent man, issue is also taken on the ground that the statements not only reflect upon them as a company, but upon Mr. Parry himself. That Parry withdrew his candidacy at the time Pethick was appointed is right enough also, it is true that he was in sense in line for the proposed additional place when it was created. Since then Mr. Parry practically joined the Thirteenth regiment and this removes him from the field as he can hardly come back until his regiment does. Of course, Mr. Parry, being away, is not able to speak for himself, and judging from what he told a Tribune reporter when here on a furlough, about three weeks ago, he would not be responsible for the implied meaning of the article referring to him.

Before Louis Parry went with the regiment there was no other candidate spoken of, but since it seems utterly impossible for him to return for some time, several are hustling for the proposed third permanent manship. The members of the company regiment there was on other canseure a discharge, as was stated he had every assurance of it.

Furthermore, the company resents any outside interference with their private affairs and propose to teach some person or persons a lesson. No reports of trouble of any kind have been reported either to Chief Hickey or Foreman D. B. Price; and reports of this kind are only made to the chief through the foreman, according to a binding department rule.

Concerning the fire at the late Mr. Hall's residence, no report has been made to the chief, simply because the foreman reports on the first of each month concerning the company's work during the previous month.

BEYNON-THOMAS NUPTIALS.

The marriage of Miss Margaret, daughter of Mr. and Mrs. Daniel Beynon, of 2002 Washburn street, to Thomas Thomas, of North Bromley avenue, was solemnized last evening at 8 o'clock at the residence of the bride's parents. The ceremony was performed in the parlor which was decorated with palms, and the couple stood beneath a canopy formed by a large flag. Rev. Hugh Davies, pastor of the South Main Avenue Welsh Calvinistic church, officiated. Professor Silas Rosser played the wedding marches.

The bride, becomingly attired in a gown of army blue, trimmed with white silk and chiffon, was attended by her sister, Miss Jennie Beynon, as bridesmaid, who was similarly attired. Both ladies carried roses. Charles Wagstaff acted as best man. A reception was tendered the happy couple at the conclusion of the ceremony, and later a wedding supper was enjoyed by the assembled guests.

Mr. and Mrs. Thomas will forego a wedding tour and will immediately begin housekeeping in a newly furnished home at 112 South Bromley avenue. Both are well and favorably known on this side. Mr. Thomas is connected with his father, D. R. Thomas, in the music business on North Main avenue.

Those present were: Mr. and Mrs. David Beynon, Mr. and Mrs. D. R. Thomas, Mr. and Mrs. H. H. Jones, Mr. and Mrs. Harry Seymour, Mr. and Mrs. John Biller, Mr. and Mrs. William Ludwig, Mr. and Mrs. Henry Davis, Mr. and Mrs. Evan Able, Mr. and Mrs. Edward Schroeder, Mr. and Mrs. Simon Jones, Mrs. Daniel S. Davis, Mrs. Francis Breece, Misses Margaret Thomas, Mary Watkins, Elizabeth Watkins, Mary James, Emma Wilkes, Celia Bassett, Ruth Jones, Emma Giles, Cassie Hopkins, Gwennie Hopkins, Sadie Watkins, Ethel Davis, Stella Davis, Mary Beynon, Bessie Fowler, Cassie McDede Maria Beynon, Jennie Beynon, and Messrs. William Matthews, Thomas James, David G. Lewis, Harry Smith, John M. Davis, Walter Lloyd, John Watkins, William Beynon, John Fowler, John Phillips, Adam Knerim.

The out of town guests were: Mr. and Mrs. Richard Williams, Mrs. Keening, Lennie Owens, William Beynon, Percy Owens, Thomas Jones, of Duryea; Miss Emma Protheroe, of Plymouth.

REV. AND MR. RAMER SURPRISED.

Rev. and Mrs. A. L. Ramer, of 127 South Lincoln avenue, were treated to a genuine surprise Tuesday evening by a large party of friends and members of the congregation of St. Mark's Lutheran, of which Rev. Ramer is pastor. The affair was carried out in honor of the third anniversary of the happy couple's wedding day. A very pleasant evening was spent by all.

During the course of the evening D. W. Moser, treasurer of the church, presented Rev. Ramer a purse containing a substantial sum of gold, as a gift from his congregation. In addition, Mr. Moser gave Mrs. Ramer a "hardtack" cracker as a memento of Camp Meade. Rev. Ramer accepted both for himself and wife, responding in a happy manner.

The guests present were Mr. and Mrs. D. W. Moser, Mr. and Mrs. G. D. Moser, Mr. and Mrs. Whetstone, Mr. and Mrs. Smith, Mr. and Mrs. Carleton, Mr. and Mrs. Lawson, Mr. and Mrs. Weitz, Mr. and Mrs. Houser, Mesdames Hontz, Reese, Hontz, Bennett, Krieger, Richter, Rickert, Johnson, Andrews, Owens, Phillips, Tietzer, Weter, Misses Emma Krieger, Kate Nelson, Harriet Fitchler, Laura Whetstone and J. Evans, Messrs. Peter Olson, Nelson Anderson, Scheuster, Whetstone, Allen, Odstrom, Hontz and Smith.

TONIGHT'S MUSICALE.

A musicale will be held in the Sunday school room of St. David's Episcopal church under the auspices of the Conservatory this evening.

PART FIRST.

Piano Duet, "Military Galop."
Misses Laura Mallet and Fannie Bittenbender.
Recitation, Selected .....Unknown
Piano Solo, "Polly Asleep, Awake and Dancing" .....Miss Laura Jarvis
Violin Duet, Selected.
Misses May Fisher and Lillian Kenwood
Vocal Solo, "Slumber Song".....Kucken
Miss Ettie Dunkerly.
Piano Solo, Selected....Miss Sadie Cramer

PART SECOND.

Piano Duet, "The Boston Regiment Quickstep."
Misses Laura Hallet and Fannie Bittenbender.
Reading, Selected .....Miss Maud Fisher
Violin Duet, "Roumanian Dance" Beusch
Misses May Fisher and Lillian Kenwood
Recitation, Selected .....Unknown
Piano Solo, "Silvia" .....Mr. John Gill
Vocal Duet, Selected.
Misses Ettie Dunkerly and Margaret Phillips.
Accompanists—Mrs. L. R. Foster and Professor Thomas.

Silver collection taken at the door.
Commence at 8 o'clock.

A silver collection will be taken at the door. Commence at 8 o'clock.

FUNERAL OF DANIEL MATHIAS.

The auditorium of the Plymouth Congregational church was crowded yesterday afternoon by the large attendance of friends at the funeral services of the late Daniel Mathias. Short services were conducted at the family residence, 1318 Price street, previous to the removal of the remains to the church. Rev. Peter Roberts, of Olyphant, was in charge of the services and was assisted by Rev. D. P. Jones, pastor of the Tabernacle Congregational church. The church choir sang the hymn selections.

Prayer was offered by Rev. Jones and he read the Ninetieth Psalm for the Scriptural lesson. Rev. Roberts preached an eloquent funeral sermon, taking his theme from First Corinthians, xv. He drew the contrast between death and sleep in a spiritual sense. He referred in a touching manner to the friendship existing between himself and the deceased when in life. His conclusion was the offering of Christ's promises to the afflicted as a means of consolation and future reunion.

The handsome casket was almost concealed beneath the abundance of floral tributes and at the conclusion of the services the remains were viewed. Later they were borne to the Washburn street cemetery, where interment was made. The pall-bearers were A. D. Evelon, E. S. Evans, James Reese, John Wilkins, Sr., Samuel Rogers and Richard Thomas.

PERSONAL MENTION.

Mrs. Martin Donnelly, of Chestnut street, is visiting in Elmira, N. Y.

Miss Mary Cawley, of Lafayette street, is visiting at Philadelphia.

Miss Elizabeth Saxe, of Washburn street, is visiting in New York city.

Miss Emma Becker, of Jackson street, is visiting in Philadelphia.

Mrs. George Snover, of Newton Centre, is visiting West Scranton friends.

Mr. and Mrs. Anthony McAndrew, of North Main avenue, have as their guest the former's brother, Frank McAndrew, of Chicago.

MINOR NEWS NOTES.

The funeral of the late Richard Hall will be held from the residence this afternoon at 2 o'clock. Owing to the wishes of the members of the lodges to which deceased belonged, the services will be held at the Simpson Methodist church at 2.30 o'clock. Interment will be made at the Washburn street cemetery. The Masonic lodge will have charge of the funeral.

DR. E. C. WEST'S NERVE AND BRAIN TREATMENT

"Red Label Special" Extra Strength. For Impotency, Loss of Power, Lost Manhood, Sterility or Barrenness; $1 a box; six for $5, with written guarantee to cure in 30 days. At store or by mail.

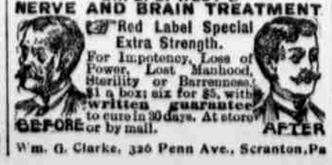

Wm. G. Clarke, 326 Penn Ave., Scranton, Pa

Are You Run Down?

Are you losing flesh? Do you tire easily? Are your nerves "on edge"? Do you lay awake nights, tossing about in bed, unable to sleep? Is your appetite gone? Does your stomach give you trouble? Is your memory treacherous? If so, you can be cured with

Neglect of the above troubles may lead to consumption.

Hostetter's Stomach Bitters

DAY'S DOINGS OF SOUTH SCRANTON

ANNUAL ENTERTAINMENT OF KNIGHTS OF ST. GEORGE.

Deputy Constable Mink, of the Ninth Ward, Arraigned on a Charge of Larceny—He Waived a Hearing and Entered Bail for His Appearance at Court—Jacob Henry Given a Hearing on a Charge of Housebreaking—Funeral of Miss Priscilla Hewitt.

St. Mary's hall on Hickory street last night contained an immense gathering of the representative German people of the city. The occasion was the annual entertainment and dance of Branch 44, Knights of St. George, its members being parishioners of St. Mary's church, of which Rev. Peter Christ is rector.

By 8 o'clock the hall was filled and the opening number of the programme, a selection by the Reif orchestra was given. This was followed by the rendition of a favorite German song, "Festchor," by St. Mary's church choir. The address of the evening came next, and was delivered by August J. Rehner, president of the society. He gave an interesting retrospect of the good work done by the local branch of the Knights of St. George. The aims and object of the society were given due attention. At the conclusion of Mr. Rehner's address which was warmly received, the orchestra delighted the audience with the medley overture "pleasant evening." St. Mary's Glee and Dramatic association sang in good form "Lobgesang," one of the best pieces of C. Isenmann, the renowned composer. John Landsdorf, Peter Weber, Joseph P. Kramer, Ben Elden and Theodore Nele entertained cleverly in a side-splitting farce comedy, "Gipsy Moonlight Dance," given by the orchestra, concluded the first section of the programme.

The features of the ensuing part of the entertainment were Indian club and torch swinging by John Elden and Frank Steinbach, songs by the church choir and dramatic association, three overtures by the orchestra, and a laughable act entitled "A Temperance Lecture."

The entertainment over, the floor was cleared for dancing. During the intermission refreshments were served.

The dance programme comprised seventeen numbers, each dance being respectfully dedicated to the officers of the society, members of the committee of arrangements, the glee club, master of ceremonies, the ladies of St. Mary's and the ladies of St. George. James F. Best was master of ceremonies and George Reif, assistant master of ceremonies. The committee of arrangements comprised Joseph Newhouse, jr., Edward C. Kles, John Baltes and George J. Miller. The interior of the hall was beautifully decorated with flags, banners and plants.

IN ALDERMAN LENTES' COURT.

Deputy Constable Mink, of the Ninth ward, was arraigned for a hearing yesterday afternoon on the charge of larceny, preferred by William Kreisenburg, acting for Mrs. Henry Wheeler, whose illness prevented her from appearing. It is alleged that Mink is guilty of chicken-stealing, the theft, it is further alleged, being committed several days ago. The constable, by virtue of authority, sold the household effects of Mrs. Wheeler on a landlord's warrant. Her husband is a private in Company B, Thirteenth regiment, stationed at Camp Meade. The sacrifice he made in responding to his country's call has rendered the circumstances of his wife destitute. Being in arrears to her landlord, her goods were sold to liquidate the rent bill. The day of the sale is the time Mink stole the chickens, Mrs. Wheeler alleges. He waived a hearing and gave $300 bail for his appearance at court.

Jacob Henry was called at the close of the constable's hearing to answer the charge of housebreaking, brought by Mr. Kreisenburg, acting also for Mrs. Wheeler. The allegations made are that Henry, the night preceding the sale above noted, broke into Mrs. Wheeler's home, his purpose for so doing she is not able to state. He, too, forfeited the right to a hearing and entered bail in the sum of $300. Michael Millar qualified for the two defendants.

Samuel Mott, of 813 Prospect avenue, was held in $1,000 bail on the charge of assault and battery, non-support and threatening to kill. His wife was the prosecutrix. Mott's mother went his security for his appearance at court.

Henry Krause, of Bellevue, was arrested by Patrolman Jones for riding a bicycle on the sidewalk on Cedar avenue yesterday. The alderman fined him $2, which he paid.

MARRIED LAST EVENING.

Miss Theresa Hoffman, of 817 Maple street, and Louis Deising, of 524 Birch street, were married last evening at 5 o'clock by Alderman Howe. The ceremony was performed in the alderman's private office. The bride was attended by Miss Bertha Klott. Adolph Huesner was the groomsman. The party at the conclusion of the ceremony drove to Elmhust, the wedding dinner being served at Schiebel's hotel. Last night Mr. and Mrs. Deising commenced housekeeping in a cozy flat at 617 Prospect avenue.

The bride was until recently a resident of Elmira, and is a young woman of charming personality. Mr. Deising is one of the most favorably known young men on this side. He is engaged with the Scranton Dairy company, and by the many who know him is respected.

NUBS OF NEWS.

Edward Hoffman has opened a barber shop at the corner of Stone avenue and Beech street. He is a popular young man.

Mrs. George Hufnagel, of Pittston avenue, is slowly recovering from a severe attack of pneumonia.

The funeral of Miss Priscilla Hewitt took place yesterday afternoon from the home of her parents, Mr. and Mrs. W. W. Hewitt, of Genet street. Rev. Mr. Doty, of the Cedar avenue Methodist Episcopal church officiated at the services held at the house and church. A quartette composed of Mrs. Charles Kuester, Mrs. W. A. Clearwater, William A. Lush and J. W. Berghauser assisted at the services. Interment was made in Forest Hill cemetery. The pall-bearers were Misses Margaret Phillips, Genevieve Berghauser, Florence Cook and Stella Hewitt. Anna Davis and Bessie McFarland were the flower-bearers.

The sixth annual ball of of Columbus Council, Young Men's Institute, was held in Pharmacy hall last night. It was a huge success in every detail and was attended by a large number of young society people.

Martin Conaboy, of Minooka, was injured yesterday while at work at the South mill. A large bar of pig iron fell on his left foot, crushing it. He was removed to the Moses Taylor hospital for treatment. Conaboy was injured about six months ago in the Meadow Brook mine of the Connell company.

The annual masquerade ball of the Welcome Dancing class was conducted in Germania hall last night. It was an enjoyable affair and largely attended.

Dr. Bull's Cough Syrup Will cure incipient consumption, bronchitis, grippe, asthma, and all other throat or lung affections without fail. You can always rely on it. Price only 25 cents.

DUNMORE.

For rent—House, apply at 231 Butler street.

Mr. and Mrs. Henry Webber, of Harper and apple streets, gave a pleasant party last night in honor of their guest, Miss Isabelle S. O'Dell, of Philadelphia. The evening was pleasantly passed in music, both vocal and instrumental, recitations and games. Misses Van Cleft, Yost and Powell being the chief entertainers. At a seasonable hour refreshments were served by Mrs. Webber, after which they departed for their homes, thanking their hostess for so pleasant an evening. Following composed the party present: Misses Bertha and Flora Dony, Anna Henwood, Minnie Medway, Rosie, Marie and Bell Webber, Mae Van Cleft, Elsie Powell, Ruby Yost, Jessie Wert and S. Price, Messrs. George Odell, Fred Rendle, of Pittston, Richard Webber, jr., Fred Carpenter, John Wert, William Zeigler and Mr. John Rice.

Mr. and Mrs. Joe Seigle, of Depue street, entertained a number of young folks at their home last evening in honor of Miss Lizzie Harvey, who is to return to her home in New Jersey Saturday. The evening was pleasantly passed in the usual manner, playing games, etc., until midnight, when they departed for home after partaking of a lunch. Those present were: Misses Minnie Lee, Margaret Stewart, Anna Williams, Lillie Tucker, Lizzie Kraus, Bella Catherwood, of Avoca; and Emma Washburn. Messrs. Harry Angwin, Wilber Bisbing, Bert Hallock, Thomas Kerr, Harry Cole, John E. Milner, William and Andrew Coulter.

Master William Wilson, the 14-year-old son of Mine Foreman Wilson, returned home from a hunting expedition to the Moosic mountains yesterday afternoon, with a large fox. Young Wilson of late has taken great pride in the way he is able to handle his gun, having won many prizes when competing with men. In shooting at live birds he has a record of killing nine out of ten birds and will be willing by next summer to meet any one of his age in shooting matches of any kind.

Miss Lottie Farber, of Rigg street, returned home yesterday afternoon after a pleasant visit with friends in Moosic.

P. Ryan, of Elm and Butler streets, is seriously ill with typhoid fever at his home.

Miss Emile Flynn, of North Blakely street, is spending a few days at Philadelphia.

Miss Ella Cawley, of Chestnut street, who for the past several weeks has been confined to her home with an attack of diphtheria, is able to be around again.

All members of the Epworth league of this place are cordially invited to attend the meeting of the Epworth league to be held in Elm Park church this evening, when the election of officers will take place.

G. W. B. Allen, of Dudley street, returned home yesterday morning after spending several days at Washington, Philadelphia and other places of interest.

A peace jubilee was celebrated in the Presbyterian church parlors last evening. Notwithstanding the bad weather a large number was in attendance.

David E. Jenkins, of Hyde Park, was a caller on relatives in town yesterday.

The social held at the home of Miss Sadie Warfel on Drinker street last evening was largely attended, it being pronounced a success in every respect.

The Junior league of the Methodist Episcopal church will conduct a Japanese social in the church parlors tomorrow evening. All are welcome.

William Purcell, of Drinker street, has returned home from Plymouth, where he attended the funeral of his brother.

Street Commissioner Jackson is making much needed repairs on Prescott avenue.

Ask Your Neighbor

whose house is conspicuously clean, whose work worries her least, whose leisure time is greatest, how she manages. The chances are ten to one she will answer:

"I do all my cleaning with

GOLD DUST Washing Powder

Sold by all grocers. Largest package—greatest economy.

THE N. K. FAIRBANK COMPANY,
Chicago. St. Louis. New York. Boston. Philadelphia.

AMUSEMENTS.

LYCEUM THEATRE,

REIS & BURGUNDER, Lessees.
H. R. LONG, Manager.

ONE NIGHT **Thursday, Oct. 27**

The Smyth & Rice Comedians
Presenting DuSouchet's farce-comedy,

MY FRIEND FROM INDIA.

A Great Side-Cracking, Jaw-Tiring Laugh.

200 nights to packed houses at Hoyt's Theatre New York, and has since disturbed the risibles of multitudes of people in every large city in the world.

Prices—25c, 50c, 75c, and $1.00.
Sale of seats opens Tuesday, Oct. 25.

Two Nights, Friday and Saturday October 28 and 29.
Matinee Saturday 3.30 p. m.

Last time here of the only and renowned

Lewis Morrison,

as Mephisto in

FAUST

The most complete sumptious production. Notwithstanding the enormous expense of this stupendious spectacle there will be no advance on the regular prices 25c, 50c, 75c, $1.00, evening. Matinee prices, adults 50c, children 25c.

Monday Evening Oct. 31

The Musical Event of the Season

Jefferson De' Angelis Opera Co.,

Presenting

THE JOLLY MUSKETEER

The Season Comic Opera.

Prices—25c, 50c, 75c, $1.00, $1.50.
Sale of seats opens Friday morning October 28 at the Lyceum box office at 9 o'clock.

AMUSEMENTS

ACADEMY OF MUSIC,

BURGUNDER & REIS, Lessees.
H. R. LONG, Manager.

ONE SOLID WEEK.

COMMENCING MONDAY **October 24th.**

Matinees Daily Except Monday.

NEW ENGLAND STOCK DRAMATIC CO

Thursday Eve .....Trilby
Friday Eve .....Esmeralda
Saturday Eve .....For Cuba's Cause

NIGHT PRICES—10, 20, 30 cents.
MATINEE PRICES—10c. daily.

ALL NEXT WEEK

With to-cat Matinee Daily Commencing Tuesday.

WAITE'S STOCK CO.,

Supporting ANNIE LOUISE AMES and a company of capable actors and actresses of reputation, under the management of Harry Yeager, of this city.

EVENING PRICES—10, 20, 30c.
MATINEE PRICES—10c., except Saturday, when prices will be 10 and 20c.

GAIETY THEATER

3 Days Only 3
Oct. 27, 28, and 29.

THE EUROPEAN SENSATION

Matinees Friday and Saturday

ALL NEXT WEEK

THE FAMOUS KNICKERBOCKERS.

SO EASY A CHILD CAN DO IT. Frost your cake in one minute by using

ICEALINE

The New Frosting. Requires neither sugar nor flavoring. Costs 10c pkg; by mail, 15c. Ask you grocer for it.
ICEALINE MFG. CO., Holyoke, Mass.

Steam and Hot Water **HEATING**

Gas, Electric And Combination **FIXTURES**

Electric Light . . . **WIRING**

Charles B. Scott,
119 Franklin Ave.

She Froze Him.

"Darling," he said, falling upon his knees before her, and covering her little white hands with kisses, "darling, can't you see—can't you guess that I love you?"

She drew herself up to her full height, looked at him for a moment, and then said:

"Well, I should hate to think that this was just your natural way of behaving in company!"—Cleveland Leader.

Our little boy was afflicted with rheumatism in his knee; and at times unable to put his foot on the floor. We tried in vain, everything that we could hear of that we thought would help him. We almost gave up in despair, when some one advised us to try Chamberlain's Pain Balm. We did so, and the first bottle gave so much relief that we got a second one, and, to our surprise, it cured him sound and well.—J. T. Bays, Pastor Christian church, Neodesha, Kan. For sale by all druggists. Matthews Bros., wholesale and retail agents.

Too Newfangled.

"No," said the old man, as he limped into the office with one hand on his back and his hat in the other, "no, I ain't deaconin' at de chu'ch no mo'. Whey dey axes a man who ben servin' de Lawd as many yeahs as I hab toe yarry a cash registah w'en he takes up de collection, it time for me to quit."—Indianapolis Journal.

RELIEF IN A DAY.—The red letter promise that never fails in cases of the severest and most chronic stomach troubles in using Dr. Von Stan's Pineapple Tablets. Nature decreed the pineapple as one of humanity's great panaceas—medical science has searched it out and now it's at the door of every sufferer. A pleasant and positive cure. 35 cents. Sold by Matthews Bros. and W. T. Clark.—49.

CASTORIA

For Infants and Children.

The Kind You Have Always Bought

Bears the Signature of Chas. H. Fletcher.