Works on Harmony, Theory of Music, Etc.

We will secure any work known in the musical world on short notice. Some we have on hand, mostly in cloth, are:

	Net.
Musical Composition by Percy Goetschius	$2 50
Story of Major C—Grace Shaw Duff	1 00
Practical Time Lessons	25
Musical Spelling Book	75
Child's Musical World	1 25
Shepard's Children's Harmony	75
Davenport's Harmony	80
Bussler's Notation and Harmony	75
Bussler's Elementary Harmony	1 00
Goetschius' Homophonic Forms of Musical Composition	2 00
Baker's Manual of Counterpoint	2 00
Bussler's Practical Harmony	1 00
Gow's Structure of Music	1 25
Richter's Manual of Harmony	2 00
Comell's Easy Method of Modulation	1 50
Shepard's Simplified Harmony	1 25
Baker's Dictionary of Musical Terms	1 00
Comell's Musical Form	2 00
Jadassohn's Manual of Harmony	1 00

Musical Dictionaries, 12c., 25c. and 75c.
Burrow's Primers, Jousse's Catechisms.

Perry Brothers
205 Wyoming Ave.

AMATEUR PHOTOGRAPHY

Depends largely upon the supplies. The right kind at

KEMP'S, 103 Wyoming Avenue

DR. H. B. WARE,
SPECIALIST.
Eye, Ear, Nose and Throat
Office Hours—9 a.m. to 12.30 p.m; 2 to 4.
Williams Building, Opp. Postoffice.

UNION LABEL

CITY NOTES

NURSE APPOINTED.—Miss Anna Keisel has been appointed to the position of nurse by the board of associated charities.

MILITARY INSPECTION TONIGHT.—Major Millar will inspect Companies A, B and C of the reorganized Thirteenth regiment tonight at the armory. Company G at Montrose will be inspected Monday night.

WILL CONFER SECOND DEGREE.—A party numbering 30 of Celestial lodge, Independent Order of Odd Fellows, will go to East Benton tomorrow night to confer the second degree of the order on the members of Willow Leaf lodge.

COMPANY MEETING.—A meeting of Company B, of the new Thirteenth regiment, was held in the armory Wednesday night. A number of young men passed the physical examination necessary to enter the guard. The company will meet again tonight.

GOOD GOVERNMENT CLUB.—The Scranton Good Government club met in Carpenters' hall last evening. Printed copies of the constitution were distributed and after discussing various propositions it was decided to hold regular public meetings to begin September 1.

CHOIR OF 200.—At the church hall of the Holy Cross church last night a rehearsal was held of a choir numbering 200 singers, which will sing at Laurel Hill park July 4, on the occasion of the picnic of Holy Cross congregation. Professor Haydn Evans is directing the choir.

BILLY IS NO MORE.—"Billy," the handsome deer at the zoo at Nay Aug park, died at his home early Wednesday morning from injuries he sustained last week. The animal while frightened ran headlong against a wire netting. His nose was broken and lower jaw badly cut. Dr. G. E. ill brought "Billy" from Florida and presented him to the park.

SANDERSON AVENUE PAVE.—The contract for paving Sanderson avenue, between Green Ridge and Market streets was executed yesterday with Mears & Flynn by Mayor Moir, after the bond had been approved by City Solicitor Vosburg. The pave is to be of vitrified brick on a concrete base and is to cost $1.73 per square yard. The work is to be entered upon at once.

FROM SOUTH ABINGTON.—The following witnesses from South Abington were examined in the Langstaff election contest yesterday: James Ribble, C. C. Cook, M. H. Coon, R. E. Wheeler, A. F. Bingham, Abraham Wilson, Roy Decker, J. B. Austin, Edward Lutsey, Andrew Singer, Joseph L. Ribble, C. H. Koerner, J. H. Cook, Asa H. Decker and A. A. Davis.

WILL NOT INTERFERE—Street Commissioner O'Boyle has decided not to interfere with the fence erected by the Delaware and Hudson company along its banks at the end of Poplar street. There is no street opened on the westerly side of the track, the commissioner discovers, and the company consequently has been guilty of no infraction of the laws or ordinances.

MACHINES MUST GO.—Joseph Stock, of Forest City, will be arraigned before Squire Cummings, of Olyphant, today, for a hearing on the charge of maintaining a nickle-in-the-slot gambling machine. Constable Bell, of Winton, who arrested Stock, states there is an organized movement up the valley to do away with the machines. Stock, it is alleged, has been placing the machines in various saloons.

MADE ADJUDICATION.—Albert P. Miller, a former merchant of Tunkhannock, was yesterday adjudged a bankrupt by Referee C. A. Van Wormer. This is the first time the referee exercised this prerogative of his office. The absence of Judge Buffington from the district caused the case to be filed direct with the referee, the law permitting this in such circumstances. Mr. Miller is a voluntary bankrupt. His liabilities are $7,000. He has no assets.

CLOSING RECITALS.—The closing recitals of the Scranton College of Music will take place next Monday and Thursday evenings at the Penn Avenue Baptist church. On Monday evening will be the junior recital; twelve pupils taking part, assisted by a ladies' quartette consisting of the following ladies: Mrs. Brundage, Mrs. Arthur Long, Mrs. L. M. Evans, Miss Sadie Edwards. Thursday evening the seniors will give their recital. Fifteen pupils will take part. The vocalists will be Miss Alberta O'Neil, of Wilkes-Barre, soprano; W. A. Roberts, basso.

Mrs. Winslow's Soothing Syrup.
Has been used for over FIFTY YEARS by MILLIONS of MOTHERS for their CHILDREN WHILE TEETHING WITH PERFECT SUCCESS. It SOOTHES the CHILD, SOFTENS the GUMS, ALLAYS all PAIN; CURES WIND COLIC, and is the best remedy for DIARRHOEA. Sold by Druggists in every part of the world. Be sure and ask for "Mrs. Winslow's Soothing Syrup," and take no other kind. Twenty-five cents a bottle.

THE ASPHALT REPAIRS BEGUN.

Work Started on the Block Between Wyoming and Penn Avenues.

Sixty men, under Foreman J. J. Grier, of the Barber Asphalt company, began work yesterday on the ten-year contract for repairing the asphalt streets.

The southerly side of Lackawanna avenue, between Wyoming and Franklin, was the scene of the beginning of operations. The cushion for almost the entire length of the two blocks was torn up and carted away to the refuse dump, near the Carbon street bridge. Some portions of the pave was in good condition, but this was treated the same as the badly worn portions, it being the intention of the company to completely resurface every block that needs resurfacing to any considerable extent. The pavement now being torn up was first laid in 1886.

The next block below on Lackawanna avenue will be attended to as soon as the work on this is completed. Washington, Penn, Franklin and West Lackawanna avenues will be repaired in the order named. After that, attention will be turned to the less important streets.

Only one street at a time will be repaired, so as to avoid inconvenience to traffic.

FIRM OF SMITH & WILCOX.

They Have Offices in the Board of Trade Building.

P. P. Smith and J. Frank Wilcox, who have for the past three months so energetically and successfully represented the Mutual Benefit Life Insurance company, of Newark, N. J., have resigned from that company and accepted a contract with Messrs. Bourne & Durham, general managers of the Penn Mutual Life Insurance company of Philadelphia. They have associated themselves together under the firm name of Smith & Wilcox and are now located in the Penn Mutual's offices in the Board of Trade building.

Mr. P. P. Smith has associated with, under the firm name of P. P. Smith & Co., Deane F. Wilcox, and their fire insurance business will be continued at his former office, Mears building.

Both Messrs. Smith & Wilcox, and the Penn Mutual are to be congratulated upon the change.

The work done by these gentlemen for the Mutual Benefit was very large and considerable and as to the Penn Mutual, it needs no commendation at our hands to recommend it to the people of Scranton. For years the business done by the Penn Mutual in Scranton has been among the largest secured by any company and it numbers among its policy-holders a great many of Scranton's representative citizens. The company is now in its fifty-third year, with assets of $36,000,000, surplus of $4,500,000, and a record for conservatism in its investments, carefulness in its selection of risks, and economy in expenditures, that is not exceeded by any other company.

Its policy contracts are beyond question the most liberal issued by any company today and by its provision that all contracts now issued are absolutely incontestable from date of issue it makes its contracts absolute promises to pay.

Its record in the prompt payment of losses, a large number of which have been paid in the last few years in Scranton is that ordinarily losses are paid by the company the same day that the proofs of loss are received.

We certainly take great pleasure in commending Messrs. Smith & Wilcox to the kindly consideration of the insuring public.

Mr. George Wahl has been connected with the company in this city as superintendent of the German department and also in general charge of the interests of the agency, for a number of years. He has been ably assisted by Mr. S. J. Owens, also with the company for a number of years.

With its present force a large business can be expected from the old Penn Mutual's representatives in Scranton. **

INDEPENDENCE DAY

At Niagara Fall—Low Rate Excursion via the Lehigh Valley Railroad.

Tickets will be issued for train No. 3, and for immediate connecting train from branch line points, July 1. For all trains (except the Black Diamond Express) July 2. For train No. 3 and immediate connecting train, from branch line points, July 3. Good for return passage on all trains (except the Black Diamond Express) to July 4 inclusive. The fare from Scranton, Pa., for the round trip will be $6.95. Consult Lehigh Valley ticket agents for further particulars. **

Y. P. S. C. E. Annual Convention at Detroit.

For this occasion the Lehigh Valley railroad will sell tickets to Detroit and return at one fare for the round trip. Tickets on sale for all trains (except the Black Diamond express) July 5d to 5th, limited to return to July 15th, inclusive. By deposit of ticket with joint agent at Detroit, on or before July 12th, and payment of fee of 50 cents, return limit will be extended to leave Detroit to August 15th, inclusive. For further particulars, consult Lehigh Valley ticket agents. **

Smoke the Pocono, 5-cent Cigar. **

One bottle of **Ayer's Sarsaparilla** will do the work of three bottles of the ordinary kind.

THE WEDDINGS OF ONE JUNE DAY

IMPRESSIVE CEREMONY IN THE PROVIDENCE M. E. CHURCH.

Miss Anna Mulley Daughter of Mr. and Mrs. Ambrose Mulley Married to Gordon Dimmock Hinds—Ceremony Performed by Rev. Dr. R. W. Van Schoick Assisted by Rev. William Edgar—Miss Nellie Nealon and Lieutenant Edward H. Burkhouse Wedded.

At 8.30 last evening Miss Anna Mulley became the wife of Gordon Dimmock Hinds. The ceremony was performed in the Providence Methodist Episcopal church and was a society event of unusual prominence, being witnessed by about five hundred invited guests representing the various sections of the city and including many guests from out of town.

The bride is the youngest daughter of Mr. and Mrs. Ambrose Mulley, of North Main avenue, and one of the most popular and accomplished young ladies of the city. The groom is a resident of the North End section, well known and held in high esteem by his numerous friends and acquaintances.

The auditorium of the church had been transformed into a bower of floral beauty by Clark. From the sanctuary rail to the pulpit towered a massive bank of palms, interspersed with blooming plants. The choir railing surrounding the pipe-organ was studded with roses and daisies, artistically arranged with festoons of evergreen, while there was an abundance of potted plants, palms and cut flowers in the windows and other nooks and corners, which formed a beautifully fragrant spectacle. The chandeliers sent their mellow glow over the assemblage through the evergreen decorations.

The ushers were: William N. Hinds, of Elmira, N. Y., a brother of the groom; George M. Mulley, a brother of the bride; Dr. W. A. Sprout and R. N. Atherton. As the first strains of Mendelssohn's wedding march, played by Miss Belle Green, issued from the organ the ushers led the way of the bridal party to the altar rail. Following them came the maid of honor, Miss Lydia Polen, of West Pittston, who preceded the bride as she came down the centre aisle of the church leaning on the arm of her father. The groom, accompanied by H. A. Lyons, of Montrose, Pa., advanced from the easterly side of the edifice and received the bride and maid of honor at the sanctuary rail, where the ceremony was performed by Rev. Dr. R. W. Van Schoick, of Cold Water, Michigan.

The officiating clergyman was assisted by Rev. William Edgar, of the Providence Methodist Episcopal church, of which the bride is a member. During the ceremony the guests remained standing, while the organist in slow measure and subdued tone rendered "Hearts and Flowers."

On the right side of the edifice were the members of class sixteen of the Providence Methodist Episcopal Sunday school, which for the past few years has been taught by the bride. The class is the largest in the Sunday school, being composed of about thirty-five young men. On the left side of the church were the members of class twenty-one, composed of nearly as many young ladies, taught by Ambrose Mulley, father of the bride. The relatives of the contracting parties occupied the portion of the edifice nearest the altar and the body of the church was filled to the doors with the intimate friends of the bride and groom, which clearly attested the high esteem in which both are held.

The gowns were magnificent. The bride was charmingly attired in white brocaded satin, made en train, with pearl and chiffon trimmings. She carried a beautiful bouquet of lilies of the valley. The maid of honor, Miss Polen, wore yellow Reau de soie, with point lace and pearl trimmings, and carried a shower bouquet of yellow roses. The costumes were both elaborate and had been selected with admirable taste.

As the bridal party and guests left the scene of marriage vows the organist played the wedding march from Lohengrin.

Following the ceremony a reception was held at the home of the bride's parents on North Main avenue. Only the wedding party and the immediate relatives of the contracting parties were in attendance. Hanley was caterer and the repast was sumptuous. At the house the decorations were equally as elaborate as at the church. Every room, even the balustrade, was artistically decorated with a profusion and variety of flowers, laurels and ferns.

Mr. and Mrs. Hinds left at midnight for New York amid showers of congratulations. They will enjoy a trip up the Hudson river, visiting Albany and other points of interest, including the Canadian lakes. Upon their return to the city they will be at home at 2059 North Main avenue.

The array of wedding presents was numerous and elegant.

Burkhouse-Nealon.

Miss Nellie Nealon, of Prospect avenue, was married in St. Peter's cathedral yesterday morning to Lieutenant Edward H. Burkhouse. A nuptial mass preceded the ceremony. Rev. D. J. MacGoldrick celebrated the mass and also performed the wedding ceremony. The bridesmaid was Miss Mary Shea and Lieutenant Thomas Murphy acted as groomsman.

After the ceremony a reception was given to the many friends of the happy couple at the home of the bride. The groom was the first lieutenant of Company C, Thirteenth regiment, during the late war and was very popular among the men. After the reception the newly-married pair left on an extensive wedding trip.

York-Webber.

Ernest F. York, son of Mr. and Mrs. William York, and Miss Minnie Webber, daughter of Mr. and Mrs. B. B. Anthony, of 335 North Hyde Park avenue, were married at 8.30 o'clock last evening by Rev. J. B. Sweet, of Simpson Methodist Episcopal church.

The ceremony was performed in the parlor of the bride's home under an American flag and was witnessed by many friends and relatives of the young couple. The bridesmaid was Miss Frances Helfrecht, of Wilkes-Barre, and Samuel F. York, brother of the groom, was the best man. Lillian and Mildred Anthony, sisters of the bride, acted as flower girls.

The bride and her maid were dressed in blue poplin, with chiffon and satin trimmings, the former carrying white carnations and the latter pink carnations. Preceding the ceremony Miss Anna Kennedy played Lohengrin's wedding march and during the tieing of the nuptial knot rendered a soft refrain, following with Mendelssohn's familiar composition.

The wedding party and guests were afterwards served with a collation and the remainder of the evening was passed in general enjoyment by all present. Mr. York is well known as a clever tonsorialist and his bride is best known among the younger circle in Simpson church and is a talented musician.

Mr. and Mrs. York will immediately take possession of their newly furnished home on South Hyde Park avenue.

Hamm-Schwass.

Miss Lena Hamm, of Elm street, South Scranton, was united in marriage yesterday to Louis Schwass, school controller of the Nineteenth ward. The ceremony was performed at the home of the groom on Willow street, and was witnessed by the members of both families. Rev. W. A. Nordt, pastor of the Hickory Street Presbyterian church, was the officiating clergyman.

Mr. and Mrs. Schwass were unattended. They left on an afternoon train for Middletown, N. Y., for a week, to be the guests of Chief Kane, of the fire department of that city. Upon their return they will reside at the groom's home.

Mrs. Schwass is an estimable young lady, highly thought of. Mr. Schwass is widely known throughout the city. For three consecutive terms he was district chief of the city fire department and now is one of the leading members of the school board.

Whelan-Langan.

A very pretty wedding was solemnized at 5 o'clock yesterday in St. John's church, when Miss Lizzie Whelan, of Genet street, was wedded to Patrick Langan, of Prospect avenue. Miss Annie Whelan was the maid of honor and Mr. Owen Langan was the groomsman.

The bride and her attendant were prettily attired in white silk, with ribbon and lace trimmings. The ceremony was performed by the Rev. E. J. Melley. The many friends of the bride and groom assembled at the home of the bride's mother, where a wedding dinner was served. In the evening a dance was enjoyed at Pharmacy hall.

Donovan-Caffrey.

On Wednesday afternoon at 3.30 o'clock in St. John's church, Miss Katie Donovan, of Palm street, and Mr. Michael Caffrey, of Old Forge, were united in marriage. The ceremony was performed by the Rev. E. J. Melley.

The bride was attended by Miss Katie Hart and the groom by Mr. John McGowan. In the evening a reception was tendered them at the home of the bride's parents.

Lambert-Rice.

George W. Rice, formerly of this city, and Miss Florence E. Lambert, of Wilkes-Barre, were married on Wednesday by the Rev. Dr. Pierce, pastor of the Methodist Episcopal church, Wilkes-Barre.

Mr. and Mrs. Rice will be at home to their many friends after July 1 at 317 Main street, Wilkes-Barre.

Murphy-Vaughan.

At the Taylor Catholic church Mr. William Vaughan, of Pittston avenue, and Miss Lizzie Murphy, of Taylor, were united in marriage on Tuesday by the Rev. J. A. Moffitt. Their many friends wish them much happiness in their new life. They will reside in a furnished home at Taylor.

July 4th, Excursion to Farview via Delaware and Hudson Railroad.

Grand Gala Day at the most attractive excursion resort in Pennsylvania. Unexcelled attractions too numerous to particularize. Game of base ball called at 2.30 p. m., between two very popular local clubs. Refreshments served by Hanley, of Scranton. The following programme will be rendered by Bauer's band of Scranton:

1 March, Olympia Hippodrome. Alexander
2 Overture, The Beautiful Galatea, Suppe
3 Selection, A Runaway Girl....Caryce
4 The Dawn of Love (Morceau Caracteristique) .....Bendix
5 Medley, The Chicken Brigade..Johnson
6 Selection, The Bartered Bride, Smetana
7 Whispering Flowers .....F. V. Blon
8 Overture, Maritana .....Wallace
9 March, Hands Across the Sea, Sousa
10 Star Spangled Banner.

The Delaware and Hudson will sell excursion tickets at very low rates of fare from all stations, good on special and regular trains July 4th. **

Mr. John Bevins, editor of the Press, Anthon, Iowa, says: "I have used Chamberlain's Colic, Cholera and Diarrhoea Remedy in my family for fifteen years, have recommended it to hundreds of others, and have never known it to fail in a single instance. For sale by all druggists. Matthew Bros. wholesale and retail agents. **

Notice.

On today, the 23d inst., owing to repairs at the power house, the Main and Jackson—Quincy avenue cars will not run. Scranton Railway Company. **

Smoke the Popular Punch Cigar, 10c.

TWENTY VOTED FOR HELLO ORDINANCE

NO OPPOSITION TO LACKAWANNA'S FRANCHISE.

It Has Yet to Go Through Select Council and Then Receive the Mayor's Sanction—More Municipal Electric Light Plant Legislation Is Introduced—Increase of Indebtedness to Be Submitted to a Vote of the People—Common Council Has a Brief but Busy Session.

Common council last night passed the Lackawanna telephone ordinance on third reading by an unanimous vote. There were twenty members present and all voted in its favor. Mr. Harvey was the absentee. The ordinance must yet go through the upper branch and receive the mayor's sanction.

It was said after the meeting that there were fourteen votes solid for the ordinance. In the matter of the other six it was a case of getting in out of the wet.

A resolution was introduced by Mr. Zizelman directing the city clerk to give notice by weekly advertisement for thirty days in three newspapers of an election to be held at the places of holding municipal elections in the city of Scranton on Nov. 7, 1899, for the purpose of obtaining the assent of the electors to an increase of the indebtedness to the amount of $140,000 for the purpose of constructing a municipal light plant. The resolution was referred to the light committee in conjunction with the city solicitor.

There were no proposals for the construction of the Harrison avenue, Shultz court and Stipp court sewer, the bids for which were to have been opened last night. The reason assigned was that the engineer's estimate of $1.67 per lineal foot was considered too low by the contractors. The contract will be re-advertised.

Only one bid was received for the construction of section B of the Fifth sewer district. It was from M. J. Gibbons and he offered to do the work for $2.20 per lineal foot. The bid was referred to committee.

POPLAR STREET FENCE.

A resolution was introduced by Mr. Calpin directing the street commissioner to inquire into and report by what right the Delaware and Hudson company has fenced in Poplar street. It was approved.

The ordinance appropriating $30,000 for park purposes, which was passed on third reading at the last meeting was reconsidered and laid over a week, it having been discovered that the necessary five weeks had not elapsed between the advertising of the measure and its passage. It will be brought up again at the next meeting.

Controller Howell's communication declining to countersign the contract for Section B of the Fifth Sewer district because the city's share of the cost had not been actually appropriated, was referred to the committee on sewers and drains, on motion of Mr. Grier, to hunt up some money to meet the expense.

A resolution was introduced by Mr. Zizelman appropriating $226 for repairs of Franklin engine house, and an ordinance transferring the money therefore from the appropriation for repairing the Franklin steamer. He also introduced an ordinance providing for the purchase of a new third-class steamer for the Franklins.

ANOTHER DAMAGE CLAIM.

Mr. Morris, of the Second ward, introduced a resolution appropriating $170 to pay Liveryman L. T. Connolly's claim for damages resulting to one of his turnouts, which was driven by Walter Kertz against a hydrant at the corner of Sunset and Monsey avenues, on the night of June 12. The hydrant, it is claimed, stands out five feet and three inches from the curb line. It was referred to committee.

Chairman Zizleman, of the fire department committee, reported favorably the ordinance providing for an additional permanent man for the Crystal Engine company. The ordinance appropriating $400 to pay D. A. O'Connor's damage claim was reported favorably and referred to come up in their regular order, and later passed on first and second readings.

Other ordinances passed on first and second readings provide for an additional permanent man for the Hook and Ladder company, and for the transfer of $296 from the appropriation for street lighting to the appropriation for Eighteenth ward street repairs.

B. Y. P. U. A. International Convention, Richmond, Va.

First class one-way fare for the round trip, via Lehigh Valley railroad. Tickets on sale for all trains (except the Black Diamond express) July 11th to 13th, limited to return to July 31st inclusive. By deposit of ticket with joint agent at Richmond not later than July 28, and payment of fee of 50 cents, return limit will be extended to leave Richmond, to August 15th, '99, inclusive. Consult Lehigh Valley ticket agents for further particulars. **

Recital.

The pupils of Mr. Albin Korn will give two recitals at Guernsey's hall, on Monday, June 26, at 4 and 8 o'clock p. m. **

Don't Live As Your Forefathers

A PIANO is not considered a luxury any more. It is looked upan as a necessity. It drives away dull care. It welds the family ties, keeps the children home and is one of the blessings of the Nineteenth Century. **And then our way of selling and prices,** why they are taking the people by storm. Come in and we will explain our plan—it will please you.

BABY GRANDS—Our display is now complete in this line. They are marvels of beauty, and if you only see them you will want one, and especially at OUR PRICES.

FINN & PHILLIPS, 138 Wyoming Ave

Fruit Jar--The Gilchrist

A woman's invention—wide top—you can put your hand in it. They are machine made, with smooth edge—will not cut your hand when washing. They contain no deadly blow-over or line ground glass.

We also have the Machine-Made Mason Jars and Pure Rubbers. Why buy poor jars or rubbers. It is false economy. One can of fruit spoiled is more than the difference in the price of a dozen jars.

China Hall.

Millar & Peck, 134 Wyoming Ave. "Walk in and look around."

THE POPULAR HOUSE-FURNISHING STORE.

No Metal to Corrode

Pure as Porcelain.
Indurated Fibre

Ice Water Jars

Very Light in Weight,
Very Light in Price,
Very Light on Ice.
Let Us Tell You About Them.

Foote & Fuller Co. Mears Building 140-142 Washington Av

The Newark Shoe Store

Summer Shoes.

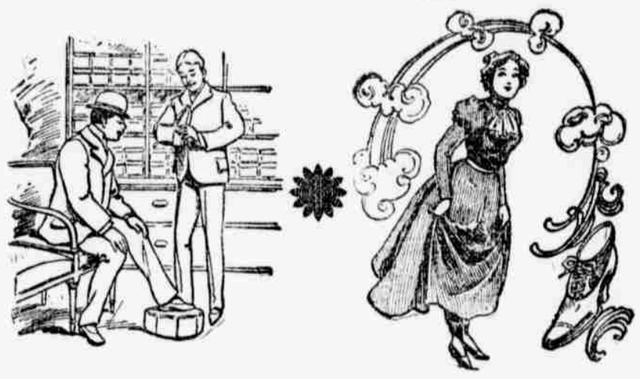

Our new Summer line is in the height of Shoe perfection. Airy prices on Warm Weather Footwear for men and women.

Our bargain tables are attracting a great deal of attention. Oxfords for **75c and $1.00** that were formerly $1.50 and $2.00.

The Newark Shoe Store

Artificial Teeth for which other dentists charge $15, $12, $8 and $5. Our price, **$8, $7, 5 and $2.75.**

Gold Crown and Bridge Work for which others charge $10, $8 and $3. Our price, **$5, $4 and $1.50.**

Gold and other Fillings, 25c up.

We extract teeth, fill teeth and insert Gold Crowns and Bridge Work without pain.

Dr. Barrett,
Dentist,
316 Spruce St., Adjoining Hotel Jermyn
LEADER IN LOW PRICES.

Keep Cool

Electric Fans Of All Kinds at

CHAS. B. SCOTT'S
119 Franklin Ave.

SUMMER RESORTS.

PENNSYLVANIA.

Elmwood Hall
Elmhurst, Pa.
(Formerly Hotel Elmhurst.)
Open All the Year.
This hotel has been remodeled and refitted throughout and will open its doors June 14. For rates, etc., call on or address
DR. W. H. H. BULL
ELMHURST, PA.

THE WINOLA,
An Ideal Health Resort, Beautifully Situated with Full Lake View.
Absolutely free from malaria and mosquitoes; boating, fishing, dancing, tennis, orchestra, etc.; pure Lithia water spring; plenty of old shade, pine grove of large trees surround hotel; excellent table; rates reasonable; capacity of house, 250. Illustrated booklet and references on application.
C. E. FREAR, LAKE WINOLA, PA

SPRING GROVE HOUSE,
Lake Carey, Wyoming County, Pa.
Beautifully located; good fishing; boating and bathing. Table unexcelled. D., L. & W. R. R., Bloomsburg division, train leaving Scranton at 12.55 p. m., makes direct connections via Lehigh Val'ey to Lake. JOHN H. JONES, Prop.

FERN HALL,
Crystal Lake—Refined Family Resort
Stage leaves Carbondale for Fern Hall at 3.30 p. m. Stage leaves Fern Hall for Carbondale at 8.30 a. m. Telephone Connection: "Fern Hall," pay station.
C. E. & M. C. JOHNSON, Managers.
Postoffice Address, Dundaff, Pa.

NEW JERSEY.

The Arlington—Ocean Grove, N.J.
The leading hotel. Open June to October. Cuisine and service unexcelled. Sanitary arrangements perfect. Orchestra. Rates, $20 to $35, two in room. Special June and family rates. Send for booklet. C. H. MILLAR, Prop.