THE MODERN HARDWARE STORE

Paxton Roasters

If you wish to have the Thanksgiving Turkey done to a brown, you'd better buy a first class roasting pan. Paxton Roasters are the best—made of heavy sheet iron with high covers and are ventilated. Prices 60c, 75c and 90c.

Foote & Shear Co.
119 N. Washington Ave

L. R. D. & M.

A SHOE SAIL.

People who count on proper shoes necessary to correct dress will be delighted with our new Fall and Winter Shoes now on exhibition. A store full of new styles and every shoe a prize. For swell footwear this is the store.

LEWIS, RUDDY, DAVIES & MURPHY
330 Lackawanna Avenue.

L. MEYER
PICTURE FRAMING
311 SPRUCE ST.

Lackawanna "THE" Laundry.

708 Penn Avenue. A. B. WARMAN.

THE WEATHER YESTERDAY.

Local data for November 21, 1900:
Highest temperature ..... 73 degrees
Lowest temperature ..... 56 degrees
Humidity:
8 a. m. ..... 81 per cent.
5 p. m. ..... 40 per cent.

PERSONAL.

County Treasurer M. J. Kelly is in New York city.

Attorney Howard M. Streeter is in New York city.

Sheriff C. E. Pryor has returned from New York, where he attended the horse show.

Mrs. Henry H. Brady returned yesterday from New York, where she attended the opening of the horse show.

Mrs. Mary Henry, of New Haven, Conn., is visiting her daughter, Mrs. Thomas Widdowfield, of 505 Linden street.

Mrs. W. S. Foote, of Olive street, and son, Willie, are visiting her father, Simon Marcy, of Glenwood, Susquehanna county.

Willis E. Merriman, of Albany, deputy comptroller of state of New York, is visiting his mother, Mrs. E. M. Blackall, of 535 Adams avenue.

Captain Charles Manley, leading man of the "Down on the Farm" theatrical company, called on his brother, George Manley, of the Crystal laundry, yesterday.

Among Scranton's representatives at the Oneonta convention of the Women's Home Missionary society of the Wyoming conference, are Mrs. Thomas H. Dale, of Elm Park church, and Mrs. William Hagen, Mrs. Gideon Moser and Mrs. George Carson, of the Simpson Methodist Episcopal church.

DEATH OF CLIFFORD QUAY.

He Died at Lackawanna Hospital of Pneumonia.

Clifford Quay, of Schenectady, N. Y., died early yesterday morning at the Lackawanna hospital, and Coroner J. J. Roberts, who last night examined the remains and performed an autopsy, decided that he died of pneumonia.

Quay applied for treatment at the Lackawanna Tuesday evening. He simply stated his name and said that he was from Schenectady, N. Y.

He gave no other facts about himself, and was immediately put under treatment. His temperature rose steadily, and his condition baffled the hospital doctors. Yesterday morning he died and the coroner was notified of his death. He was about 23 years of age.

A CHRYSANTHEMUM DANCE.

Enjoyable Affair Was Conducted by Ladies of the Liederkranz.

The ladies of the Liederkranz society last night gave a chrysanthemum social at Music hall, at which fifty couples were present. Every lady who attended brought along one or more chrysanthemums and a large collection of the big white, yellow and pink flowers were thus gathered and gave the rooms a handsome floral appearance.

Professor W. C. Ott furnished the dance music and the committee in charge consisted of Mrs. Charles Motiska, Mrs. Mary Porcher, Miss Lillian Houck and Miss Violet Fahrenholt.

Yet Another.

Principals Buck and Whitmore have just sent Herman Schmaltz to act as timekeeper and assistant bookkeeper in the office of the N. Y., S. & W. R. R., at Stroudsburg. This is an excellent position. A few months ago the college sent George Karschner to act as stenographer in the same office. **

Dr. Shumway, Rectal Specialist.

Piles, fissure, fistula, ulceration, etc. Office at residence, 306 Jefferson avenue. **

PRICEBURG STILL ON THE MAP.

But It Had a Mighty Close Call from Been Galvestonized.

There was a good newspaper story—almost—up in Priceburg, Tuesday night. Detestation of soft coal, engendered during the strike, ranked still in the breasts of some Priceburgers, and when word went out, during the afternoon, that a carload of it was part of a mixed train standing on a Delaware and Hudson siding, a determination formed in the minds of some believers in direct methods to proceed to choke off the competition by burning the coal as it stood in the car.

Accordingly, late at night, the car was set afire and the incendiaries quietly withdrew to a safe distance to watch the excitement. When the crowds commenced to gather they emerged from their hiding and joined in the general jubilation at what was considered a very smart trick.

But it was not long before their jubilation was turned to dismay. Someone discovered, from a tag attached, that the car next the one afire was loaded with dynamite, and the tag further indicated that there was just about enough dynamite in the car to make of the place where Priceburg stands, the destination of metropolitan newspaper relief trains.

The fellows who had set fire to the detested bituminous had been consulting among themselves about the advisability of quietly throwing out hints that if the assemblage really felt constrained to do some hero-worshipping, it had better consult them about who rightfully should be enthroned.

The discovery of the tag and its terrorizing announcement decided them instanter. They guessed they wouldn't boast.

The heroic half-dozen men who did not join the mad rush for the cyclone cellars, succeeded, with the aid of various impromptu levers, in prying the dynamite car away from its blazing neighbor, and the townspeople came back on earth.

Detective Martin Crippen, of the Delaware and Hudson company, announces that the parties who started the fire will learn something to their interest by communicating with him.

STRIKE AT OXFORD HAS BEEN SETTLED

Differences Between the Operators and Men Are Adjusted—Cause of the Difficulty.

The differences between the employes and operators of the Oxford colliery has been satisfactorily adjusted, and the men will return to work tomorrow morning. The strike was the outcome of a misapprehension on the part of the mine workers, and inasmuch as the operators were inclined to meet the men half way, a settlement was easily effected.

Prior to the general strike in the anthracite region, a number of men were employed in the Oxford laying tracks, timbering the shaft and doing other work about the colliery. When that work was completed, the men were under the impression that they were to secure the first places in the mines. As the operators claim, they themselves reserved the right to employ whoever they please, and over this point the difficulty arose.

Places will now be found for nearly all of the men who went out over a week ago, and the same scale of wages will be paid as is paid at the Delaware, Lackawanna and Wesetrn collieries. The settlement was brought about by a committee representing the mine workers, who conferred with the operators in reference to a settlement.

SIXTY WERE EXAMINED.

Large Number Want to Work for Uncle Sam.

Just an even sixty applicants were examined yesterday for the government positions of letter carrier and postal clerk by the local board of examiners, Louis Shautz, W. D. Roche and D. H. Jenkins. The examination was conducted in the United States court room.

The subjects in which the applicants were examined were as follows: Orthography, arithmetic, letter writing, penmanship, copying from plain copy, United States geography and reading addresses. The latter are furnished by the civil service commissioners and form probably the hardest part of the examination, many being especially hard to decipher.

WILLIAM LAWSON ARRESTED.

Committed to Jail for Stealing Old Iron.

William Lawson, wanted by the police for the past three or four months for stealing old iron, was arrested in West Scranton on Tuesday night by Lieutenant Willlams, and was arraigned before Alderman Millar yesterday morning. About the end of last July three men were caught loading a wagon with old iron at the Pancoast Coal company's mines at Throop.

Two of these, Harry Carsey and Frank Smith, were captured, but the third man, Lawson, escaped. He was committed to the county jail by the alderman in default of bail. Carsey and Smith were recently sent up for nine months on the same charge.

IS A HIGH CLASS PERFORMANCE

Manager Duffy Unreservedly Recommends the Burke Show.

The Burke Vaudeville show, which appears at the Lyceum this afternoon and evening, receives the unreserved commendation of Manager A. J. Duffy, who went to Wilkes-Barre yesterday and saw the performance.

It puports to be clean, high-class vaudeville entertainment, and Mr. Duffy says it is that in every sense of the word. Mr. Duffy is very enthusiastic over the experiment being made by Manager Burke, and congratulates himself and the Lyceum patrons that Scranton was included in the limited circuit which this troupe contracts to cover.

MAY BE RENDERED BLIND.

Distressing Result of Gas Explosion in Mt. Pleasant Mine.

Walter Chenifski, employed in the Mt. Pleasant mine, was yesetrday morning taken to the Lackawanna hospital, badly burned, as the result of an explosion of gas. This became ignited while he was at work, and in the explosion which followed he was burned about the head and face. It is feared that he may lose the sight of both of his eyes, although hopes are entertained of saving one of them.

Chenifski lives on Cedar avenue, South Scranton. He is thirty-five years of age, and has a wife and family.

WORK OF A MOTHER'S CLUB

OUTLINED YESTERDAY BY MRS. A. R. RAMSEY.

She Spoke Before the Household Economic's Section of the Green Ridge Woman's Club—Said That a Mothers' Club Can Raise the Standards of Home Life and Bring Into Closer Relations the Home and School—Paid Her Respects to School Boards.

The aims and purposes of the Pennsylvania Congress of Mothers, an organization allied with the National Congress of Mothers, were most interestingly and ably presented yesterday afternoon to a large number of the members of the Household Economic's section of the Green Ridge Woman's club by Mrs. A. R. Ramsey, of Philadelphia.

Mrs. Ramsey spoke in the pretty little auditorium of the Green Ridge library and her remarks were listened to by a very large number of women. She is in charge of the woman's department of the Philadelphia Public Ledger, and is bright, brainy and brilliant. She is the mother of several children herself, and when she speaks regarding the cares and duties of motherhood, she speaks not as a fanciful theorist, but as one whose knowledge comes from experience.

She presented especially the advantages accruing to all mothers who form mothers' clubs and ally themselves with the Pennsylvania Congress of Mothers. One of the principal objects of the Mothers' club, she said, is to raise the standards of home life and thus develop a wiser and a better trained parenthood.

THE UNWHOLESOME HOME.

"Do you not know homes," said she, "where gossip, dress, frivolous amusements, love of money and social ambition have eaten away the very subsistence of good taste and character and destroyed all taste for the good in life and for art and literature?"

The bringing of the home and school into a closer relationship, so that parent and teacher may co-operate intelligently in the education of the child, was something else a Mothers' club can accomplish, she said.

"On this subject," said she, "a volume might be written. The teacher's and the mother's view of the same child may be radically different and yet both may be true. What is easier than to put these two views together and try to find the real child. How can this be done if the mother and teacher are kept apart?"

The work of lending a hand in the efforts being put forth to surround the childhood of the whole state with that loving, wise care in the impressionable years of life, so that good citizens instead of law-breakers and criminals may be developed, is another one of the aims which the state congress is seeking to accomplish through Mothers' clubs, Mrs. Ramsey stated.

"The officers of the Pennsylvania congress," she said, "are examining and compiling the laws of all the other states which relate to the care and government of children and will try to secure such legislation as may be needed to give every child in Pennsylvania a chance to be a good citizen and to lessen his temptations to be a law-breaker or a criminal.

Mrs. Ramsey took up at some length the necessity of securing a different administration of the public school system of the state than at present exists in many cities.

POWER OF THE SCHOOLS.

"Of course, we are not blind," said she, "to the great power of our public school system. We want to get mothers to go into the schools as visitors, not as teachers with the intention of teaching the teacher how to teach, but simply as interested friends of both teacher and children.

"I need only remind you that women who complain of school exactions should make some study of our public school system. It will prove an interesting subject for a woman's work, but I warn you that it will bring the conviction that woman should serve on local school boards. They did so long ago and then dropped it.

"You should not be too rich, too busy, too indolent, too timid, too feminine, too anything, for this task. Your presence is as valuable on the school board as in the home. Don't let pedagogical theorists and unskilled men do all alone the special expert work of feeding the minds and strengthening the bodies of our little children.

"That is what we do at present, and even worse. We elect men for the position of school controller who have not the first qualifications of experience or capability; men who have nothing merely beyond the fact that they have a political pull, which puts them in their place and keeps them there.

"There are often very good and conservative men who are serving on school boards, but quite as often there are not. The good men are often times so immersed in their private business or in the interests of a thousand and one charities and what not, that their presence at board meetings is merely prefunctory.

THEY MAKE THE LAWS.

"Yet these men represent you. They make the laws which control your children for five or six hours a day. They prescribe the course of study; decide upon the school books; accept or reject architects plans for school buildings; decide how the school rooms shall be ventilated, lighted and cleaned; they decide how long your children shall study and how long they shall play, and they appoint the teachers.

"Whenever your child breaks down, don't rail against the superintendent and the teachers for carrying out the laws you yourself allowed your representatives to make for your child."

It was unanimously decided at the conclusion of Mrs. Ramsey's talk, the a Mothers' club should be organized and steps will be taken at once to form one. It will be a sub-department of the household economic section and membership in it will not be limited to Green Ridge women.

Last evening, Mrs. Ramsey was tendered an informal reception at the charming home of Mrs. R. E. Hurley, on Electric avenue. A number of the members of the Women's club were in attendance and a most enjoyable evening was spent. Mrs. Ramsey gave a brief talk on a plan for a correspondence course on child study, now being started by the state Congress of Mothers.

CITY VISITED BY A SEVERE STORM

Considerable Damage Done by a Miniature Cyclone of Five Minutes' Duration Which Swept Over the City.

What appeared to be the tail end of a western cyclone struck this city yesterday afternoon about 1.15 o'clock and made things extremely lively for just about five minutes.

It had been threatening rain and rain was confidently expected by those who watch the signs, but it was not expected to come quite as quickly as it did. The sky darkened up all in a minute and before pedestrians or any person out of doors realized it they were right in the teeth of a bitter gale.

The rain came down in torrents and was blown in great sheets by the wind, which came up suddenly in a furious manner. Many swinging signs in the central part of the city were blown down and many windows were broken.

So fierce was the wind that one of the large plate glass windows in front of A. R. Gould's carriage repository, on Linden street, was blown in and smashed to pieces. A big swinging sign in front of the United States Express company's office, on North Washington avenue, was blown down and struck one of the big front windows, breaking it.

The surprising thing about the storm was the quickness with which it cleared off. It was less than five minutes when the wind had simmered down to an ordinary breeze and the rain had become a mere drizzle.

The storm did considerable damage in the Twentieth ward, where the high wind which swept from the south had a fair swing. Fences were blown down and houses upturned and roofs blown away. A large portion of the fence surrounding the Sauquoit silk mill was blown over, but no damage was done to the building.

The two-story wooden barn of John Feeney, of Irving avenue, containing two horses and several tons of hay and feed was partly blown from its foundation by the wind. An out-kitchen belonging to Mr. Mangan, standing on the same lot and fastened to the house, was picked up like a straw and gently deposited in an adjoining lot.

The smoke house in the rear of Drabent's meat market, on Pittston avenue, was also lifted up and carried to his next door neighbor's garden.

SCRANTON MAN APPOINTED.

Dr. DeWitt Becomes Resident Physician af Philadelphia Hospital.

Dr. George M. DeWitt, a former Scrantonian, who will be probably best remembered as a vocal soloist at several of Scranton's leading churches, has just been appointed resident physician of the Children's Homeopathic hospital, in Philadelphia. It is his intention to return to Scranton to practice medicine in the course of a few months.

For the past five months, Dr. De Witt has been serving in the capacity of family physician to the Greene's, of patent medicine fame, and most of the time traveled with them in Colonel Green's private car, on the rounds of their different homes, "Kilkare Kastle," at Lake Hopatcong; the "Green," a winter hotel at Passadena, Cal.; a mountain home at Altadena, Cal., and Woodbury, N. J., the fixed residence of the ubiquitous colonel, if he can be said to have a fixed residence.

CORONER AT OLYPHANT.

Investigated Causes of Death of Three Children.

Coroner J. J. Roberts yesterday visited Olyphant and there investigated the causes of the deaths of three children, one of whom was the child of Joseph Kiesel. After examing the remains, he decided that they died from natural causes.

Tuesday afternoon the coroner viewed the remains of John Metz, who was found on the Delaware, Lackawanna and Western tracks in Dunmore, Tuesday morning and later in the day died at the Lackawanna hospital from the injuries inflicted by the train, which struck him. Coroner Roberts merely viewed the body and decided that neither an autopsy nor inquest was necessary.

REHEARSING FOR CARNIVAL.

Society Will Sing and Dance for Sweet Charity's Sake.

The first rehearsal of the dances to be given in connection with the operatic carnival for the benefit of the Hahnemann hospital was conducted at Guernsey hall last night.

The full attendance of the young people who are cast for the various parts evidenced the deep interest they have in the project and augurs well for its success. It is said to be the most pretentious amateur entertainment ever attempted in this city.

Spend Your Evenings Profitably.

Young men and women who are employed during the day should qualify themselves to earn larger salaries by spending their evenings at the Scranton Business College night school. **

Fancy Pink Tinted Grapes,
fruit from Malaga. Coursen's. **

Steam Heating and Plumbing.
P. F. & M. T. Howley, 231 Wyoming ave.

IF

Your table butter is not entirely satisfactory, you will find Coursen's Creamery Prints perfect in every respect.

Our Jersey Eggs

Are always reliable. Three days laid. Fresh York State Eggs, 28c.

Coursen's Ceylon Tea, 25c, 30c, 40c and 50c per package.

E. G. Coursen
429 LACKAWANNA AVE.

SALARIES OF THE OFFICIALS

CHANGES MADE BY AMENDMENT TO ORIGINAL ACT.

The Sheriff Is Cut Down $500 Per Year but Most of the Other Officials Get a Generous Increase—Controller's Salary Goes Up from $2,000 to $4,000—County Commissioners Get $2,500 a Year Instead of $1,500—Way Salaries of Clerks Are Fixed.

In The Tribune of Tuesday appeared a list of the salaries that are allowed to officials in counties having a population of over 150,000 and less than 300,000. These were the salaries allowed under the original act, but it was amended in 1895. The salaries under the original act and the amendment follow:

ORIGINAL ACT.		AMENDED ACT.	
Sheriff	$6,500	Sheriff	$6,000
District attorney	4,000	District attorney	4,000
Treasurer	4,000	First assistant	1,800
Prothonotary	6,000	Second assistant	1,200
Clerk of Courts	3,500	Treasurer	5,000
Recorder of Deeds	3,500	Prothonotary	6,000
Register of Wills	3,500	Clerk of courts	4,000
Commissioners	1,500	Recorder of Deeds	4,000
Surveyor	500	Commissioners	2,500
Coroner	500	Surveyor	300
Controller	2,000	Solicitor	1,000
Detective	1,000	Prison warden	2,000
Jailer	1,500	Coroner	2,000
Solicitor	500	Jury commissioner	500
		Controller	4,000
		Detective	1,800

The sheriff will have nothing to do with the county jail after the new arrangement goes into effect. It will be in charge of a prison board, made up of the three county commissioners and one Republican and one Democrat, appointed by the court. They will have the naming of the warden and keepers.

The salaries of the clerks in the offices will be fixed by a board consisting of the county controller and the commissioners, the officeholder also sitting as a member of the board while the salaries of the employes in his office are under consideration.

In the reapportionment of the county by the legislature, which should follow the announcement of the census, Lackawanna county will be entitled to six members of the legislature instead of four.

SATURDAY'S FOOT BALL GAME.

Scranton and Wilkes-Barre to Battle for Supremacy.

The foot ball game at Athletic park Saturday, which is the last the Scranton High School team will play in the city, promises to be a most interesting contest and those who have not seen the eleven in a game will do well to take advantage of this last opportunity. Both teams which play are especially watched by the local enthusiasts, Wilkes-Barre being an ancient foe on the gridiron. The Wilkes-Barre High School team was defeated by that of Scranton in the game at Kingston three weeks ago, but found that by backing the line with Walker, one of their backs, they were able to secure good gains. They will doubtless make use of this knowledge to advantage Saturday, and the result will be a hard battle.

Scranton is at work and will go into this last contest prepared to do their best. Admission will be 15 cents.

MR. SMITH TO READ.

Programme That Will Be Given at Tonight's Entertainment.

Following is the programme that will be given by F. Hopkinson Smith, the noted writer and recitationist at the Bicycle club house tonight for the benefit of the Young Ladies' society of the First Presbyterian church:

1.—"A Visit from the Grocer."
2.—"Chad's Story of the Goose" (from Col. Carter of Cartersville).
3.—"One of Bob's Tramps."
4.—"Tincture of Iron," from "Other Fellows."
5.—"Captain Joe," from "A Day at Laguerres."

Tickets may be had at Sanderson's pharmacy and at the door.

Members of Scranton lodge, No. 123, B. P. O. Elks, are requested to meet at the lodge rooms on Friday afternoon at 1.15, to attend the funeral of our late brother, T. C. Snover.
W. S. Gould, Secretary.
F. C. Smith, Exalted Ruler. **

Costs Little.

Young men should realize that it costs less to spend their evenings at the Scranton Business College night school than it does to spend them on the street. **

A Photo or an Oil Painting
are framed with exactly the same characteristic skill, by the Griffin Art Co.'s corps of artisans. **

Fresh Garantizza Cigars,
finest Key West. Coursen's. **

Neckwear that's stylish—Neckwear that's effective—Neckwear that's dainty in design and finish, and in every way desirable, can always be found here.

New Butterfly Ties, in three shades of red and the figured black.

Imperials and Narrow four-in-hands—up-to-date colors—plaids, stripes and figures.

50c.

"ON THE SQUARE"
HAND BAINE
303 Washington Ave.

It's All Over

And it's no news to our regular customers that we are selling the

BEST GOODS IN TOWN

We Want Everybody to Know It.

CASEY BROS 216 Lackawanna Avenue, Scranton, Pa.
'PHONE 2162.

BANQUET TO JUDGE KELLY.

List of the Toasts and Those Who Will Make Responses.

The complimentary banquet to Judge John P. Kelly by the members of the Lackawanna bar will take place at the Hotel Jermyn at 8.30 o'clock tonight.

It will be presided over by W. A. Wilcox, chairman of the committee of arrangements, and City Solicitor A. A. Vosburg will act as toastmaster.

Toasts will be responded to as follows: "The Senior Bar," Colonel F. J. Fitzsimmons; "The Bench as Seen from the Bar," W. S. Diehl; "The Junior Bar," John M. Gunster; "Writs of Estrepement," George M. Watson; "Torts," J. Gardner Sanderson; "Compulsory Aribtration," Frank L. Phillips.

Richard J. Beamish will read an original poem and Judge Kelly will be called upon to express himself.

The attendance will be confined to the judges and lawyers of this county.

A Rumor Confirmed.

The general manager of the Griffin Art Co. says: "It is perfectly true that our art department is making frames absolutely free of charge, when the moulding—even that at five cents per foot—is selected from the company's immense stock." **

Scholarships.

The combined scholarship (a contract entitling the holder to both complete courses), now offered by the Scranton Business College for $100, is so liberal a contract that very many are purchasing it. This offer will soon be withdrawn. **

Fresh Bon-Bons and Chocolates,
20c. a pound. Huyler's molasses, 10c. Coursen's. **

A LONG DISTANCE TELEPHONE

The greatest commercial economist in the world today. Compared to any necessary investment in business, the profit from a TELEPHONE is incalculable. Residence and Commercial rates at a moderate cost.

CENTRAL PENNSYLVANIA TELEPHONE AND SUPPLY CO
Manager's office, 117 Adams avenue.

Announcement Extraordinary....

At the recent International Export Exposition held in Philadelphia, 1899, the Mason & Hamlin Pianofortes were awarded **highest distinction** over all others, and were the **only** pianos to be recommended to the Franklin Institute as worthy of a special distinction and **extra medal.**

A full stock of these superb instruments may be seen at the warerooms of

L. B. Powell & Co.
131-133 WASHINGTON AVENUE.

The Oriental

White China

We are now unpacking a large invoice of French "Elite" and German white novelties—the china decorator's delight. Stock not yet in order—but those in haste may have their wants gratified. German white china at about one-half the price of the French article.

We attend to the firing, too.

SPECIAL.

A nine-inch vase, of German White China, is offered during the balance of this week at

35c

This ware sold exclusively by

Gruener & Co.
205 Wyoming Avenue.

Pierce's Market, Penn Avenue

Receiving daily. Fancy Domestic Grapes, Concords, Wordens, Niagaras, Delawares, and other varieties. Also Malaga and Tokay Grapes. Pears, Pound Sweet Apples and Quinces, Cauliflower, Lima Beans, Spinach, Boston Head Letttuce, Celery Etc.

Strictly New Laid Eggs, Fancy Creamery Butter.

W. H. Pierce,
19 Lackawanna Ave. 110, 112, 114 Penn Ave.

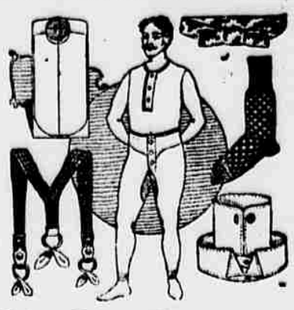

We Can Cure

That uncomfortable, chilly feeling you have if you will come here and take advantage of the splendid offerings we are making in underwear.

CONRAD'S
305 Lackawanna Avenue

For Sale or Exchange

The Well-Known

Modern Residence 605 Clay Ave.

Lot 80 feet front by 160 feet deep.

FRUIT, SHADE TREES, BARN

One of the finest resident properties in the city.

A. N. KERR,
129 Wyoming Avenue.

The Popular Housefurnishing Store

Novelty Bric-a-brac

No more expressive term than this to describe the array of wood fibre and straw mantle decorations that are here from Germany to please the holiday shoppers who come first. Miniature baskets, armchairs, wheelbarrows, easies, receptacles and a multitude of fantastic shapes, all as useful as ornamental costing no more than $1.75, some as low as 25c. You will never fully appreciate the versatility of basket ware manufacturers until you have seen these offerings.

Foote & Fuller Co.
MEARS BUILDING,
140-142 Washington Ave.

Just One Moment Please...

The new arrivals of Children's Reed Goods are very handsome—just the thing for now. The big window gives a faint idea of what is inside.

They are beauties, and the prices very reasonable, considering the high grade of goods. Go-Carts for Thanksgiving at a special price..... **5.00**

CREDIT YOU? CERTAINLY!

THE ECONOMY
221-223-225-227 Wyoming Ave