All the 'Bad Backs'

...in...

SCRANTON

Can Be Cured.

DOAN'S KIDNEY PILLS

Are Endorsed by Scranton People.

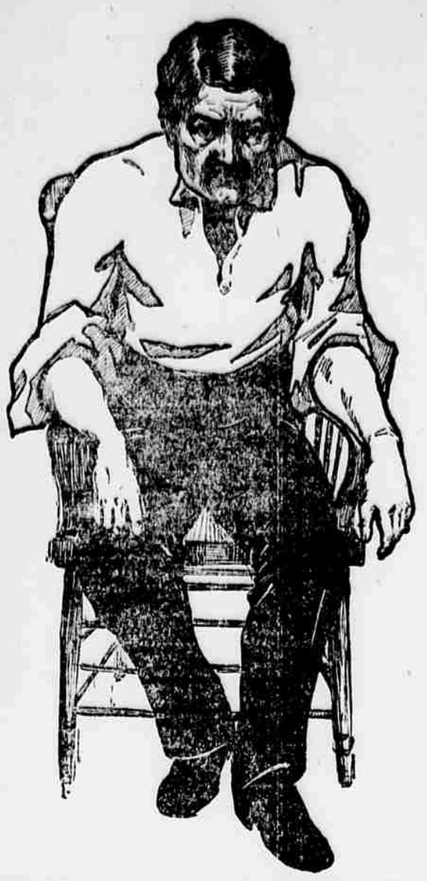

Fillmore Avenue.

Mr. Thomas Dailey, a miner, of 121 Filmore avenue, says: "No one knows how much I suffered. I could not lift anything. My back hurt every time I stooped and often it seemed to break in two. I read of a person who lives around here having been cured by taking Doan's Kidney Pills, so I got them at Matthews Brothers' drug store. The first box helped me so much I continued the treatment until I had taken six boxes in all. They fixed me up all right and did me an immense amount of good, so that I recommend them to all whom I hear complaining of backache or other kidney troubles."

Washburn Street.

Mrs. Margaret Moses, of 1602 Washburn street, Hyde Park, says: "For a number of years off and on I had attacks of dull pain and weakness in the small of my back, stooping or the least exertion increased it and at times I was so bad that I was unable to work and had to have the services of a doctor. There was a kidney weakness which was annoying and distressing, particularly at night. I saw Doan's Kidney Pills advertised and they were recommended to me by a Mrs. Jenkins, of 143 South Filmore avenue. I procured a box and took them with so much benefit that I got more. I can honestly recommend Doan's Kidney Pills to any persons suffering from kidney trouble."

Luzerne Street.

Mrs. Patrick Wright, of 1523 Luzerne street, says: "My back and kidneys for six years pained so that at times I could scarcely move. When walking in a hurry it made me worse than usual and stooping and straightening caused twinges in the loins. I had fearful pain at night so that I could hardly turn from one side to the other. My feet bloated sometimes so that I could not fasten my shoes and frequently I had to resort to slippers. I got Doan's Kidney Pills at Matthews Bros.' drug store and I had not taken more than half a dozen doses before I could see a good effect from them. They were just what I needed and they improved my health immensely. Doan's Kidney Pills are an excellent remedy and I shall recommend them whenever I can."

Price Street.

Mrs. Sarah Farrell, of 1919 Price street, Hyde Park, says: "I honestly believe if it had not been for Doan's Kidney Pills I would now be in my grave. Six years ago my kidneys commenced to trouble me. At first I did not pay much attention to it, but it kept getting worse and other symptoms appeared. I tried many medicines, but without obtaining permanent relief. I was so bad that blood passed from me; my back ached so I could not get up or down; I was short of breath, and finally I had to take to my bed. I was growing weaker and my suffering became more intense, and the doctor said he was doing all he could for me. I often wished and prayed for death, for I had given up hope of getting relief. My mother had Doan's Kidney Pills brought to her notice, got a box from Matthews Bros.' drug store. I took them, and the first box did me so much good I got more. After the fourth box I thanked God that I had found a remedy which had given me a new lease of life."

N. Everett Avenue.

Mr. Albert Roskilly, of 311 North Everett avenue, Hyde Park, engineer at the Capouse mines, says: "I had for years a dull pain across my back. My back felt lame and sore, so much so that when I bent over it was all I could do to straighten up again. Whenever I took a cold it affected my back. At night it bothered me a great deal with sharp twinges which kept me awake for hours. I often got up in the morning feeling tired and devoid of all energy and ambition. There was also a kidney weakness which at times was annoying and painful. I had my attention called to Doan's Kidney Pills through our papers from time to time by reading the testimony from people. I went down to Matthews Bros.' drug store and got a box. They benefited me in every way. I have felt slight touches of the pain since, but a resort to Doan's Kidney Pills never failed to quickly relieve it."

Lafayette Street.

Mr. A. W. Klotz, of 1514 Lafayette street, painter by trade, says: "Five years ago I took a severe cold which settled in my bladder. Ever after my kidneys troubled me a great deal. I used many different remedies and took medicine from a doctor, who pronounced my trouble catarrh of the bladder, but I got little if any relief. My condition was continually growing worse and there was a constant dull pain across my back when sitting down or on getting up and turning about the pain became very sharp. I had to work often for hours in a stooping position, and if I straightened up my back felt as though it would snap in two. The kidney secretions were irregular, of a high color and a disagreeable odor, and accompanied by too frequent action. I was finally laid up unable to do any work. At this time a friend recommended Doan's Kidney Pills to me. I had not much faith in them, but I went to Matthews Bros.' drug store and got a box. I received so much benefit from this that I continued the treatment until well."

Danger in It

Don't neglect a bad back.
'Tis the kidneys cry for help.
A lame, a weak or an aching back.
A stitching; twitching or painful back
Is a bad back.
Most headache pains are kidney pains.
The sharp, quick twinges,
The slow, exhaustive aches,
Are early symptoms of kidney ills.
If you don't relieve the aching back.
Allow the kidneys to be overworked,
Serious Troubles are sure to follow.
Urinary complications,
Diabetes,
Bright's Disease.

TAKE IT IN TIME

Notice the aches in the back.
Watch the Urinary discharges.
Retention of Urine.
Excessive discharges.
All tell af Kidney ills
Not serious at first,
If taken in time.
A few doses of Doan's Kidney Pills
Will relieve and cure.
Longer neglect means
Harder to cure.
Doan's Kidney Pills will cure
The worst of Kidney ills,
But it takes more pills.

Get What You Ask for---Get Doan's Kidney Pills Most Druggists will give you what you call for. Some may endeavor to substitute an article they make more profit on. Doan's Kidney Pills sell for 50c per box. Foster-Milburn Co., Buffalo, Sole Proprietors.

NORTHEASTERN PENNSYLVANIA

MONTROSE.

Special to the Scranton Tribune.

Montrose, Nov. 25.—Mrs. J. S. Tarbell is entertaining her sister, Mrs. Taylor, of Binghamton.

The new band organized a few weeks since by Prof. Charles Cohen, meets nightly for practice in rooms of the late Bryan Campaign club. The boys are making remarkable progress and the outlook is encouraging for Montrose to have a first-class band, ere the robins nest again.

The ladies of the Catholic church are making great preparation for the hot supper which they will serve at Village hall on Wednesday evening.

The several pastors of this place have decided to get along without the services of an evangelist this winter, but will conduct revival meetings themselves. This decision meets with the approval of our people generally.

Asa S. Vadakin, who holds a responsible position in the office for the revision of taxes in Philadelphia, was in town on Friday to attend the funeral of his father, the late Ira Vadakin, esq.

J. B. Overton, esq., a prominent resident of Rush and a newspaper correspondent of much ability, died at his home on Thursday morning. The funeral was attended from the Rush Baptist church today at 11 o'clock a. m., and the burial was at Birchardville. Mr. Overton was a zealous Republican and a leader in the business and social affairs of the vicinity in which he resided. He was seventy years of age. A son and daughter survive him.

Large advance sale of seats indicates a large attendance at the grand benefit performance for Rescue Hook and Ladder company at Village hall, Thanksgiving night, when the celebrated play, "The Two Orphans," will be presented by our best local talent, assisted by Mr. Bryant, of New York.

A Home Missionary conference was held at the Presbyterian church this evening.

Clark Stephens, of the firm of Ayres & Stephens, lumber dealers, had the misfortune to lose two fingers of his left hand the other day, by his hand being caught in a planer.

Mrs. A. N. Bullard, who has been long and dangerously ill, is now convalescent.

There has been some dispute between the borough council and President Jeffers, of the Electric Light company, over the latter's intention of laying pipes to carry steam from the electric light plant to the court house and other buildings. The objection of the council was as to the tearing up of the streets, especially at this season of the year. The matter was considered finally by the council at a meeting held on Friday evening and it was decided in favor of Mr. Jeffers. The laying of the pipes will now be pushed rapidly.

Mrs. W. H. Dennis is visiting her laughter, Mrs. Harry Fredericks, in Allentown.

Cards are out for the marriage of Miss Nellie Louise Conklin, daughter of Mr. and Mrs. H. S. Conklin, to Mr. Hiram Belford Jones, the ceremony to take place at the home of the bride's parents, in this place, on Wednesday, December 5, at 4 o'clock p. m.

The announcement of the census figures showing the population of this county to be 40,043, a loss of fifty in the past ten years, has caused a flutter among some of the politicians, as it is said that under a new legislative apportionment, if the provisions of the constitution were observed, would, on the basis of the census figures, rob Susquehanna county of one member of the legislature.

While George Felker was hauling a heavy load of birch to his oil still a few days ago, while going up a steep grade, the team began to back. Mr. Felker jumped off the load, ran to the back of the wagon and endeavored by main force to stay the progress of the load down grade, with the result that the weight was thrown against one of his arms, breaking it at the wrist.

Mrs. W. S. Danolds, of Albion, N. Y., has been visiting her sister, Mrs. Mary T. Raynsford, in this place.

L. E. Taylor, of Seward, N. Y., visited at the home of his father-in-law, S. J. Northup, in this place, last week.

Rev. James O'Reilly, of St. Peter's cathedral, Scranton, and Rev. Edward O'Reilly, of Wilkes-Barre, were the guests of Rev. A. T. Broderick, in this place, last week.

The November term of court closed on Saturday.

In the case of H. E. Birtch against Almira Reynolds, the jury found for defendant.

Delaware, Lackawanna and Western Railroad company, use of O. D. Roberts, assigned to J. M. Jeffers, against Charles H. Tiffany, jury found for defendant.

Matthew Hugaboom against Jessie A. Belknap et al., defendants; H. C. Ames & Co., garnishee. Jury finds for defendants.

Benjamin Crandall, of Smoky Hollow, convicted of assault and battery, etc., was sentenced to pay a fine of $25 and undergo imprisonment in the county jail for ten days.

Levi Whitaker, convicted of assault and battery, was sentenced to pay a fine of $1 and costs of prosecution.

Thomas Brick, Frank Smith and Michael Burns, convicted of breaking jail, were each sentenced to pay $10 fine and be imprisoned in the Eastern penitentiary for fifteen months.

Thomas Brick, for breaking and entering the Erie station at Great Bend, was fined $10 and given one year and eight months in the Eastern penitentiary.

Frank Fasett, for horse-stealing, was fined $10 and given one year and eight months in the penitentiary.

Elmer Tinklepaugh, for assault and battery, was fined $20 and cost of prosecution.

The cases growing out of the alleged illegal sale of liquor at Heart lake last summer, in which the defendants resided in Lackawanna and Luzerne counties, were all settled out of court on payment of costs, and when they were called for trial a nolle prosequi was entered in each case.

The case of W. S. Marsells, of Binghamton, against Susquehanna county, to secure the $1,000 reward offered in connection with apprehension of the murderers of Jackson Pepper, was again put over till next term.

FACTORYVILLE.

Special to the Scranton Tribune.

Factoryville, Nov. 25.—Mrs. Sarah Rice circle, No. 104, Grand Army of the Republic, will meet in regular session tomorrow (Tuesday) evening and nominate officers for the ensuing term. All members are requested to be present. The hour of meeting will be 7 o'clock sharp.

Captain Turner, of the Falls, was over Friday night and entertained a large number of our citizens at the Grand Army of the Republic hall. The captain being an old soldier, speaks from experience, and has a keen sense of humor, which combined, makes him an interesting entertainer.

Miss Annette R. Bush expects to leave today for St. Agath, Canada, where she will spend the winter for the improvement of her health.

Red Jacket lodge, No. 524, Independent Order of Odd Fellows, conferred the second degree last Saturday night. They also adopted a new system for the working of the different degrees, that is, electing a degree master for each of the four degrees, and each degree master to have his own degree team. The following members were elected as degree masters: Captain G. W. Stanton, John Rink, S. R. Lilly and Edwin Lorenzo Watkins.

Potatoes are being loaded on cars at Tunkhanock for 38 cents per bushel.

Elijah D. Kintner has been appointed jury commissioner of this county, to fill the vacancy caused by the death of Horton Wood, of Centremoreland.

The population of this county is 17,152, an increase in the past ten years of 1,261.

C. A. Lisk, Charles Gardner, esq., and Mr. and Mrs. M. P. Reynolds, were business visitors at Tunkhannock Wednesday.

Mrs. B. J. Goodwin has been spending several days at the home of her sister at Nicholson.

The degree staff of Paulowna Rebekah lodge, will meet for practice tonight at the hall.

PITTSTON.

Special to the Scranton Tribune.

Pittston, Nov. 25.—Saturday morning Thomas Nichols, one of the best known residents of West Pittston, passed away at his home on Luzerne avenue, after a lingering illness. Deceased was 68 years of age and had been a resident of this place for 40 years. For many years he had an extensive business as a plastering contractor. Deceased was a member of nine different lodges and also of the West Pittston M. E. church. Besides his wife, the following children survive: Francis H., a lawyer in Brooklyn; Thomas J., a builder and contractor in Atlanta, Ga.; and Mrs. C. P. Kidder, of Wilkes-Barre. The funeral will take place Tuesday at 2:30 p. m., with services at the house and interment in the West Pittston cemetery.

The Right Rev. Ethelbert Talbot, D. D., bishop of the Episcopal church, paid his annual visit to Trinity church of West Pittston, and St. James church, this city, to-day. Services were held in the former church this morning and in the latter this evening. This afternoon the bishop addressed the meeting for men in the Y. M. C. A.

Mrs. Henry I. Evans, of West Pittston, returned home Saturday from Philadelphia, where she underwent an operation in Dr. Price's private hospital. Her health is much improved.

Richard Hoban, aged 65 years, died suddenly Friday night while sitting in a chair at his home on Rock street, Hamtown. He had been a sufferer from miners' asthma and heart trouble for some time. The funeral will take place Monday morning.

Mrs. William Stutts, of Wood street, died Saturday morning after a six days' illness of pneumonia. Deceased was 56 years of age, and is survived by a husband and four children. The funeral will take place Tuesday at 2 p. m.

A three-year-old child of Mr. and Mrs. Michael Malia, of John street, died this morning of diphtheria.

A house owned by Lewis Cohen and occupied by Joseph Gardner, situated on George street, was badly damaged by fire on Friday night.

The new Welsh Congregational church now being erected on Lagrange street will be completed the latter part of next month, and arrangements are being made to have the consecration services take place commencing Saturday, December 29, and continuing to Sunday, January 6.

TAYLOR.

A delightful flashlight party was given on Friday evening at the home of Mr. and Mrs. Daniel Hayes, of Main street. The evening was fraught with pleasure and enjoyment. Singing and speaking was the feature of the evening in which Anthony Fell excelled in his many funny stories.

Flashlight pictures were taken and refreshments served. Those present were: Mr. and Mrs. Daniel Hayes, Misses Annie and Maggie Lydon, B. Jordon, Kate Sudgate, Mamie and Maggie Connolly, Annie McDonald, Annie Burns and Messrs. M. J. and Charles Grogan, Daniel McDonald, W. J. Stone, P. J. Ludgate, Frank Lally, P. J. Sullivan, Robert Gilgallon and Edward Fox. Out of town guests were: Misses Maggie McCahil, Maggie Hughes, of Minooka; Messrs. Antonio Fell and William Ross, of Scranton, and M. J. Mackin, Bellevue.

The Young Men's Christian association branch elected the following officers at their meeting on Saturday evening for the ensuing term: President, William Evans; vice-president, David Jones; secretary, Ezra Powell; corresponding secretary, William Morgans; treasurer, Ezra Frutchey, collectors, Ezra Powell and John Boyd.

There is much complaint of the 30-minutes street car service furnished by the Scranton Traction on the Taylor line.

In certain places on Main street the side walks are in a very deplorable condition. In certain places the walks are about two feet lower than the road, and in other places they are too high. Ordinance after ordinance has been passed before council and nothing has been done, and as soon as cold weather sets in it will be entirely impassible.

David K. Lewis of this borough, was on Friday granted license for the remainder of the year for his hotel property on Main street, formerly occupied by William Jenkins.

At the regular session of the Lackawanna conclave, No. 219, I. O. H., this evening, Nov. 26, important business demands the presence of every member.

Mr. A. R. Duck, who has been a two months' visitor with friends in New York, has returned to town and is looking well ater his trip.

Miss Margaret Austin, a trained nurse from Philadelphia, has been spending the past few days at the homes of Mrs. P. J. Nyhart and Mrs. Bert Beemer.

Emblem division, No. 57, Sons of Temperance, will meet this evening.

Mr. W. H. Peterson of Railroad street, spent yesterday with friends in Wilkes-Barre.

Mr. and Mrs. Thomas J. Powell, Mrs. Joseph Davis, and Mrs. John E. Evans and daughter Margaret, attended a funeral of a relative at Wanamic, Luzerne county, yesterday.

Miss Edith Powell, of Plymouth, is visiting her sister, Mrs. John G. Price and Mrs. H. C. Hood, of this place.

Miss Meriam Weston, of Pittston, is visiting her grandmother, Mrs. Reese, of Taylor street.

Messrs. W. H. and John R. Thomas, of Union street, visited at the home of Prof. and Mrs. M. J. Lloyd, at Priceburg yesterday.

Mr. John James, of Pittston, visited in this borough yesterday.

Postmaster P. J. Judge, of Lackawanna, called on friends here yesterday.

THEATRICAL.

ATTRACTIONS THIS WEEK.

Lyceum.

MONDAY.—Burke's Vaudeville Festival, afternoon and night.
TUESDAY.—"Fedora."
WEDNESDAY.—"The Night of the Fourth."
THURSDAY.—West's Minstrels, afternoon and night.
FRIDAY AND SATURDAY.—Mildred Holland in "The Power Behind the Throne." Saturday matinee.

Academy.

ALL WEEK.—The Spooners.

Gaiety.

THREE FIRST DAYS.—Oriental Burlesquers.
LAST THREE DAYS.—The Tuxedo Club.

Another Vaudeville Festival.

Manager Burke, whose vaudeville entertainments at the Lyceum on Thursday last pleased so many of Scranton's critical play-goers, returns to Scranton today, and, according to his promise, with an entire new company of merry-makers and entertainers in new and original acts and sketches. First among the attractions and significantly important so far as this engagement is concerned, is the wonderful company of Japanese athletes and acrobats, eleven in number, who for the past six months have been astounding a world of visitors at the Paris exposition.

The famous Marie Jansen, heads the list of vaudeville artists in a merry sketch written particularly for her. Then there is W. H. Sloan, who was a star in the "Telephone Girl" and later in Lederer's "Girl from Paris," at the Casino. He is supplied with something exceedingly funny. Alice Holbrook, late prima donna of the Castle Square Opera company, appears in a song that will be sure to thrill and delight. Josephine Gasman has won the highest honors in coon specialties, her songs and acting being of the kind unsurpassed on the stage. She is accompanied by two clever pickaninnies, who aid her in some of the richest revelations of mirth extant. DeBeire and Company will astound by their remarkable illusions, new, bright and original. The famous flower trick so gracefully done by Keller will be reproduced. All in all, the vaudeville entertainment under Manager Burke at the Lyceum this afternoon and evening will emphasize the fact that his entertainments contain only that which commends itself to the cultured, critical and exactive.

The Spooners.

America's greatest repertoire company, the Spooners, headed by the well known and popular stars, Edna and Cecil Spooner, will open a week's engagement at the Academy of Music this evening, presenting an excellent repertoire of standard and high class plays.

The bill for tonight will be Howard Hall's romantic comedy drama, "A Soldier of the Empire." The scene of the play is LaFer, France, and the time 1815. The action of the play takes place during the one hundred days marked by Napoleon's escape from Elba, his defeat at Waterloo and exile to St. Helena.

Oriental Burlesquers.

Manager Long, beginning this afternoon, and continuing for three days, will offer Watson's Oriental Burlesquers as the attraction. The company embraces among its many fun makers and laugh producers such well known celebrities as Evans and Vidocq, the "two peaches"; Lillian Beach, in her imitations of May Irwin; Phil Mills, the greatest Jew comedian on the American stage; Ruth Beecher, nature's sweet soloist; Scanlon and Stevens, character sketch artists; O'Rourke and Burnette, the famous dancing duo, and the Yale Sisters, the entrancing and winsome coon song duettists, together with a score of the handsomest young lady choristers ever seen in one organization.

Tomorrow Night "Fedora."

Sardou's "Fedora" has been called brilliant, ingenious, powerful, strong, exciting, humane, interesting and so on, and it splendidly fits all these words and their synonyms.

It is a masterpiece of construction and terseness; nothing is wanted, nor supplied in overabundance. It grips with a strong grasp until its tragic and pathetic ending; all this being conceded by the best judges of the modern drama. The patrons of the Lyceum theater are assured of an unusual treat tomorrow evening, when this, greatest of Sardou's plays, will be presented.

"The Night of the Fourth."

Matthews and Bulger and the entire Dunne and Ryley company work for their living. Their new farce comedy, "The Night of the Fourth," is a well tinkered medium for specialties, and has hardly a dull spot. It lays no claim to sanity and banks on its right to be perfectly idiotic. "I don't like this business." Let's sing," says Bulger when he wants to come down to the footlights and give us his profile.

I doubt if five men like Sherrie Matthews, Harry Bulger, Tony Hart, Philip H. Ryley and Walter Jones could be duplicated. Do you know I think these school of repression actors, all pose and personality, who are so monotonously one keyed, would be brought back to health by a season of Dunne and Ryley.—In the Charlotte Thompson Dramatic Review, San Francisco.

"The Night of the Fourth" will be at the Lyceum on Wednesday night.

West's Minstrels.

When the William H. West Big Minstrel Jubilee Minstrels make their appearance in this city Thursday afternoon and night our theater-goers will be given an opportunity to witness a minstrel performance the equal of which, from an artistic, comedy and vocal standpoints, has never been seen in this country. It includes such famous performers as Billy Van, Ernest Tenny, Raymond Teal and Charles Whalen, a quartette of fun makers hard to excel.

The list of singers is headed by the world's greatest contra-tenor, R. J. Jose, and includes Manuel Romain, John P. Rodgers, Gus Vernon and others of note. The olio presents a series of acts of pronounced fame, including Billy Van, the great Rio Brothers, Waterbury Brothers and Tenny, the De Elmar trio and Teal and Whalen. One of the big features with the show this season is the monster spectacular street parade, introducing some new and novel ideas, never before attempted by any other minstrel company.

Thanksgiving Day at Niagara Falls. One Fare for the Round Trip, via the Lehigh Valley Railroad.

Tickets on sale and good going November 28, limited for return passage to December 3 inclusive, and will be honored on any train, except the Black Diamond express. For additional information, consult Lehigh Valley ticket agents. **

THE MARKETS.

SATURDAY'S STOCK QUOTATIONS

The following quotations are furnished The Tribune by M. S. Jordan & Co., rooms 705-706 Mears building, Scranton, Pa. Telephone 5063:

	Opening.	Highest.	Lowest.	Closing.
American Sugar	133½	133⅝	132	132½
American Tobacco	109	110	109	109
Am. S. & W	44⅝	45⅝	44⅛	45¼
Atch., To. & S. Fe	39	39½	38⅞	39
A., T. & S. F., Pr	82½	83¼	82½	82¾
Brooklyn Traction	74	74⅞	73⅞	74
Balt. & Ohio	80⅝	81¼	80¼	81¼
Cont. Tobacco	36	36	35½	35¾
Ches. & Ohio	35½	36	35⅝	35⅝
Chic. & G. W	14⅛	14¼	14⅛	14¼
Chic., B. & Q	135⅞	137⅝	135⅞	136¼
St. Paul	127¾	128⅝	127⅝	128¼
Rock Island	115⅝	116	115⅛	115⅝
Delaware & Hudson	116¼	116¼	116¼	116¼
Federal Steel	49	50	48¾	49
Federal Steel, Pr	76½	76½	76	76
Kan. & Tex., Pr	35⅞	36¾	35⅞	36¼
Louis. & Nash	81¼	82⅛	81¼	81⅝
Manhattan Ele	111¼	111⅞	110½	110¾
Met. Traction Co	173	174½	173	173
Missouri Pacific	59¼	59½	58¾	58¾
People's Gas	98⅞	99⅞	98¾	99⅛
N. J. Central	144	144	144	144
Southern Pacific	40⅝	41	40⅝	40½
Norfolk & Western	42¾	43⅝	42⅝	43
North Pacific, Pr	70½	72⅛	70½	71⅛
North. Pacific, Pr	81⅞	82⅝	81¾	81¾
N. Y. Central	141	141¾	140½	141
Ont. & West	24⅞	24¾	24⅝	24¾
Penna. R. R	142	142½	142	142½
Pacific Mail	44	44¼	44	44
Reading	18¾	18⅞	18¾	18⅞
Reading, Pr	61½	62¼	61½	61⅝
Southern R. R	14¼	15¼	14¼	15
Southern R. R., Pr	62⅝	63⅞	62⅝	63⅞
Tenn., C. Iron	72½	73¾	72	72
U. S. Leather	14⅝	14⅞	14¼	14¼
U. S. Leather, Pr	75⅞	76¼	75⅞	76¼
U. S. Rubber	30	30¼	29¼	30
Union Pacific	71¼	72½	71¼	71⅞
Union Pacific, Pr	81	81⅝	80⅞	81¼

NEW YORK PRODUCE EXCHANGE PRICES.

WHEAT.	Opening.	Highest.	Lowest.	Closing.
December	77¼	77⅝	77¼	77⅝
May	80	80¼	79⅞	80
CORN.				
December	44	44	43⅞	44
May	42¼	42¼	42¼	42¼

Scranton Board of Trade Exchange Quotations—All Quotations Based on Par of 100.

STOCKS.	Bid.	Asked
First National Bank	300	...
Scranton Savings Bank	300	...
Scranton Packing Co.	...	95
Third National Bank	425	...
Dime Deposit and Discount Bank	230	...
Economy Light, H. & P. Co.	...	46
Lacka. Trust Safe Deposit Co.	150	...
Scranton Paint Co.	...	80
Clark & Snover Co., Pr.	125	...
Scranton Iron Fence & Mfg. Co.	...	100
Scranton Axle Works	...	96
Lackawanna Dairy Co., Pr.	...	20
County Savings Bank & Trust Co.	300	...
First National Bank (Carbondale)	...	300
Standard Drilling Co.	...	30
Traders' National Bank	155	...
Scranton Bolt and Nut Co	105	...
BONDS.		
Scranton Passenger Railway, first Mortgage, due 1920	115	...
People's Street Railway, first mortgage, due 1918	115	...
People's Street Railway, General mortgage, due 1921	115	...
Dickson Manufacturing Co.	...	100
Lacka. Township School 5 per cent.	...	102
City of Scranton St. Imp. 6 per cent.	...	102
Scranton Traction 6 per cent.	115	...

Scranton Wholesale Market.

(Corrected by H. G. Dale, 27 Lackawanna Ave.)
Butter—Creamery, 23a24c.; dairy tubs, 23c.
Eggs—Select western, 17c.; nearby state, 19c.
Cheese—Full cream, new, 11½c.
Beans—Per bu., choice marrow, $2.40; medium $2.30; pea, $2.30.
Potatoes—60c.
Onions—50c. per bu.
Flour—Best patent, $4.60.

Buffalo Live Stock Market.

East Buffalo, Nov. 25.—Receipts—Cattle, 128 cars; sheep and lambs, 17 cars; hogs, 41 cars. Shipments—Cattle, 153 cars; sheep and lambs, 15 cars; hogs, 32 cars.

Cattle—Dull and weak with a light trade. Calves, good to choice, $6a7. Lambs, choice to extra, $5.10a5.25; sheep, choice to extra, $3.60a3.75.

Hogs—Best heavy, $5.05a5.10; pigs, $4.20a4.25.