NEWS OF THE LABOR WORLD

ENGINEERING DEPARTMENT GOES TO HOBOKEN.

Force of D., L. & W. Employes Have Gone to the Eastern Terminus of the Road Where the Engineering Departments Are to Be Consolidated—Companies Are Ready to Begin Paying Semi-Monthly — Novel New Year's Card Issued by the N. Y., O. & W. R. R.—Order Issued by Superintendent Rine.

Division Engineer Fred Warner, together with his office force and effects, yesterday removed to Hoboken, where the local engineering department will be consolidated with that of Chief Engineer W. K. McFarland, who is now in the city making the final arrangements for the transfer. All of the local force will go to Hoboken except one man, who will be stationed here.

Division Freight and Passenger Agents Smith and Ten Broek will occupy the quarters being vacated by Engineer Warner, and the former's quarters will be utilized by the paymaster's department. The two rooms, which are on the same floor will be connected with an archway, and will thus afford much more room for handling the increased work of the paymaster's department.

Semi-Monthly Pay-Days.

The Delaware, Lackawanna and Western company will begin their payments for December among the mine workers, railroaders and other employes on January 5. The semi-monthly pays will begin about the 15th of the month. With the increased office facilities afforded, the paymaster expects to do as much work in one day as was previously accomplished in a week. In this manner the semi-monthly pays can be made successfully without inconvenience.

The Delaware and Hudson company will begin paying for December tomorrow and will conclude about the 20th of January. The semi-monthly distribution of January wages will begin about January 25th.

Similar arangements are also being made by many of the other coal companies in the anthracite regions.

Novel New Year's Card.

J. E. Welsh, traveling passenger and freight agent of the Ontario and Western railroad, is issuing a novel New Year's card in the way of an "annual pass for good luck" on all lines of the "Twentieth Century Railway company." It is "good the wide world over," and it is to "pass blank and family over a new century full of health, long life, prosperity and happiness."

The pass is good for the year 1901 and is signed by J. C. Anderson, general freight and passenger agent, and countersigned by Mr. Welsh.

The pass is issued on condition that the recipient, when routing traffic, will remember throughout the Twentieth century the up-to-date New York, Ontario and Western Railway company.

Watch Certificates.

Superintendent Rine, of the Delaware, Lackawanna and Western, has issued the following order:

Conductors, Enginemen and Drillmasters:

Orders for watch certificates for first quarter, 1901, have been issued. All conductors, enginemen and drillmasters on receipt of these orders will have their watches examined by one of the regularly appointed watch examiners in time to enable all certificates to be returned to this office not later than Jan. 15, 1901. Please attend to this at once.

Board for Today.

Today's D., L. and W. board is as follows:

Monday, Dec. 31.

WILD CATS EAST.

8 p. m.—LaBarr.
11.30 p. m.—G. Rafferty.

Tuesday, (New Year's Day), January 1.

WILD CATS EAST.

12.30 a. m.—F. D. Secor.
3 a. m.—F. Wall.
4 a. m.—J. W. Devine.
5 a. m.—T. McCarthy.
6 a. m.—F. Van Wormer.
8 a. m.—O. Case.
10 a. m.—J. Burkhart.
11.30 a. m.—T. Dondican.
1 p. m.—H. Doherty.
3.45 p. m.—G. Burt.
4.45 p. m.—F. F. Stevens.

SUMMITS, ETC.

5 a. m.—Mahon, with McAllister's men.

PULLER.

10 a. m.—J. Baxter.

PUSHERS.

8 a. m.—Houser.
11.30 a. m.—Mills.
7 p. m.—Murphy.
9 p. m.—Lamping.

PASSENGER ENGINES.

7 a. m.—Gaffney.
7 a. m.—Singer.
3.30 p. m.—Stanton.
7 p. m.—Magovern.

WILD CATS WEST.

4 a. m.—J. E. Masters.
5 a. m.—C. Kingsley.
6 a. m.—P. Cavanaugh.
8 a. m.—G. T. Staples.
9 a. m.—Kirby, with Hammitt's men.
11 a. m.—C. Bartholomew.
12 o'clock noon—H. Hoar, with G. Smith's men.
1 p. m.—J. Barber.
2 p. m.—T. Fitzpatrick.
3 p. m.—Haggerty.
4 p. m.—J. Gabagan.
5 p. m.—Golden, with J. O'Hara's men.
6 p. m.—H. Smith.

NOTICE.

Brakeman L. Hallett will go out with J. Swarts next trip.

Brakeman J. McCue will go out with Laflarr Monday, Dec. 31.

Conductor H. Smith and crew will run 4 p. m. Wild Cat West, Dec. 31, in place of Rebham and crew.

Brakeman McGuinness will go out with Conductor Ginley on 7 a. m. to Summit, Dec. 31.

Brakeman H. C. Matherson will go out with Dondican next trip.

This and That.

The new blast furnace of the Canada Iron Furnace company, at Midland, Ont., was formally opened on December 18. Michipicoten ore will be used.

London papers announce that a contract for 20,000 tons of steel rails and fish plates for the Victorian railways has been placed with the Illinois Steel company, of Chicago.

The American Steel Hoop company is preparing at its Youngstown, O., works a large consignment of iron and steel bars for shipment to Bombay, India. The same works have on hand a large order for small beams for Buenos Ayres, Argentina.

The Edward P. Allis company, of Milwaukee, Wis., has taken an order for two complete stamp mills, with power, etc., to be delivered at Para, South America. All parts of the machinery are to be sectionized for mule transportation to the interior.

The Brown Hoisting Mahinery company, of Cleveland, O., has already given out contracts to rebuild the buildings destroyed by fire on December 18. Most of the machinery was badly damaged. The firm had a large number of orders in hand and the fire was most unfortunate. The loss is estimated at $500,000, fully covered by insurance.

CLAIM AGENT O'KEEFE HAS RESIGNED

Will Sever His Connection with Lackawanna Railroad on Jan. 15. Intends Going to Europe.

P. O'Keefe, chief claim agent of the Lackawanna railroad, yesterday morning tendered his resignation to General Superintendent T. E. Clarke, to take effect on January 15. Mr. O'Keefe has been with the company since March, 1899, and during his supervision of this important department it was thoroughly reorganized.

When seen by a Tribune man yesterday afternoon, Mr. O'Keefe confirmed the resignation, and gave as his reason that he has something else in view. He has three liberal offers from Western railroads, some of which he has previously been identified with. He is also considering a proposition from the Pan-American Exposition company, of Buffalo, N. Y., to act as their chief of police during the exposition.

At present Mr. O'Keefe intends to take a much needed rest, and will sail the last week in January for a two months' visit with his brothers and sisters in the Emerald Isle. After his retirement from the Lackawanna company's service he will leave for Chicago, where he will spend a few days prior to his departure for New York, from which port he will sail for Europe.

Mr. O'Keefe has been identified with special railroad work for over twenty-six years, and is one of the foremost and best known men in the United States and Canada in his line. Prior to joining the Lackawanna's forces he was with the Illinois Central railroad from 1892 to 1899.

Among railroad men, Mr. O'Keefe is respected and admired from New York to Montreal and from Maine to San Francisco. He leaves the company with the best of good feeling, and with the assurance that he will always be held in kindly remembrance by the officials, and employes of the road and the people of Scranton.

HAD A QUIET LITTLE GAME.

Now Herman Klein Is Charged with Keeping a Gambling Place.

Herman Klein, of 430 South Washington avenue, was arraigned before Alderman Kasson yesterday afternoon on the charge of maintaining a gambling house, preferred by Louis Reiter of 337 Second street.

Klein is a merchant tailor, and it is claimed he and his friends are wont to engage in a quiet little game occasionally. Reiter was a member of a party which gathered at Klein's tailoring establishment last week, and, it is said had the misfortune to lose a small sum of money. Klein was held under $300 bail. M. Swartz, of South Washington avenue, became his bondsman.

LETTERS FROM THE PEOPLE.

[Under this heading short letters of interest will be published when accompanied, for publication, by the writer's name. The Tribune does not assume responsibility for opinions here expressed.]

New Year's Reception.

Editor of The Tribune—

Sir: As your next publication will appear with the opening of the New Year, may I ask a short space in your columns, since the circumstances suggest, the extending of the season's congratulations to the Rev. W. F. and Mrs. Gibbons, of Dunmore, who will entertain at the Manse on New Year's day, from 7 p. m. until 10 p. m., the members of the congregation of the Presbyterian church and their friends. These occasions have, since Mr. and Mrs. Gibbons settled in the borough, been moments of tender reminiscences, and this event will prove no exception to them or those who will gladden their hearts by participating in their hospitality of this evening.

While this day and event is one of interest and good will, we are not unmindful that such prevails among Mr. Gibbons' fellow clergy, who likewise share this love of their several flocks. It is equally interesting to note the friendship and Christian spirit existing between pastor and pastor of this community, as was apparent throughout the recent revival services in Dunmore.

Frederick Hartnoll.

Scranton, Dec. 31, 1900.

Itching Scalp.

Scald Head and the Most Violent Forms of Eczema and Salt Rheum Promptly and Thoroughly Cured by Dr. Chase's Ointment.

Among small children, scald head and similar itching skin diseases are most prevalent, and the worst feature is that these ailments, which are apparently trivial at first, almost invariably develop into chronic eczema if neglected.

There is but one treatment that physicians are unanimous in recommending for scald heads and eczema, and that is Dr. Chase's Ointment, the great antiseptic healer. It promptly stops the distressing itching which accompanies these diseases and positively produces a thorough and complete cure.

Scores and thousands of men and women stand ready to vouch for the merits of Dr. Chase's Ointment. It has brought about some of the most marvelous cures ever recorded. In justice to yourself and family, you cannot do without it in your home.

Mr. J. H. Grant, 716 Joseph Campau avenue, Detroit, Mich., writes:

"For three years I have been troubled by an intense itching on my body. So terrible was it at times that I could get no rest night or day. I tried all kinds of ointments and blood purifiers, but could get no relief. Mr. H. A. Nicolai of 370 Division street recommended Dr. Chase's Ointment. A few applications stopped the itching and I have felt nothing since."

Baby Eczema.

Mr. F. S. Rose of 133 Sixteenth street, Buffalo, N. Y., writes:

"Our baby boy suffered for some time with that wretched eczema, and we were unable to find anything to cure or even relieve his pain. A few applications of Dr. A. W. Chase's Ointment stopped the itching and healed the sores, and a bright, natural skin now takes their place."

Dr. Chase's Ointment does not cause pain when applied, but soothes the sore or inflamed surface. 50 cents at all dealers, or Dr. A. W. Chase Medicine Co., Buffalo, N. Y.

GOVERNOR HASTINGS'

COUSIN, MR. JOHN O'NEILL, TELLS OUR REPORTER HOW HE WAS CURED OF KIDNEY DISEASE OF LONG STANDING BY THE USE OF MORROW'S KID-NE-OIDS.

"I had been bothered for some time with aching across the small of my back accompanied at times with sharp pains. It seemed as if nothing I could do would relieve it. I do not believe in taking medicine unless one is compelled to, but I concluded that my Kidneys were out of order and that it would be dangerous to let it run on. I am not a believer in patent medicines, but seeing Morrow's Kid-ne-oids so highly recommended by others whose symptoms were similar to my own, I decided to try them. I took them according to directions for three or four days, and have not had a sign of backache since. I would not be without them if they cost their weight in gold."

Mr. O'Neill, resides at 810, 12th St., Altoona, Pa., is a wholesale dealer in stationery, wrapping paper, etc. He has been in business in Altoona for more than 36 years; is one of the best known men in that part of the state of Pennsylvania, and is a cousin of Ex-Governor Hastings. Mr. O'Neill is glad to give voluntary testimony concerning the value of Morrow's Kid-ne-oids.

Morrow's Kid-ne-oids .....are made for Kidney Diseases and that they cure Kidney Diseases can be attested by a "cloud of living witnesses," one of which tells his story above. Morrow's Kid-ne-oids are for sale by all druggists or by mail prepaid on receipt of 50 cents.

Morrow's Kid-ne-oids are made only by JOHN MORROW & CO., Chemists SPRINGFIELD, OHIO.

Morrow's KID-NE-OIDS

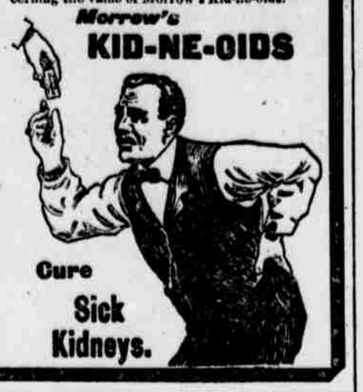

Cure Sick Kidneys.

An All-the-Year Toy Store. . . . . .

While we make a special feature of Toys, Games and Dolls at Christmas time, selling more than all the other stores in Scranton put together, this is in a sense a Christmas Toy Store. It is an all-the-year store, with just as complete an assortment now as at any other time, though of course the quantities of a kind are much reduced.

Bake Stuffs, Ice Creams and Appetizing Luncheons.

J. D. WILLIAMS & BRO.

312 and 314 Lackawanna Avenue.

June Warmth in Midwinter

Simple as a Stove

Sperl Heaters

(Steam or Hot Water)

furnish the temperature of summer throughout the house, day and night. The automatic damper and fuel feed take the work and the worry of watching off your hands and keep the heat at the desired point; a healthful heat free of dust and offensive odors. It is a temperature that can be regulated—lowered or raised at your will — and the economy of fuel is wonderful.

Catalogue mailed free.

The Sperl Heater Co.
Carbondale, Pa.

Fast Time to Duluth

CHICAGO & NORTH-WESTERN RAILWAY

THE Duluth Limited and St. Paul Fast Mail leaves Chicago daily 10.00 p.m., arrives Duluth 10.30 a. m. next morning. Drawing Room Sleeping Cars, Observation Parlor Cars with Cafe and free Reclining Chair Cars. Fast train to head of lakes. The best of everything. Call on any agent for tickets or address

461 Broadway - New York | 435 Vine St., - Cincinnati
601 Ches't St., Philadelphia | 507 Smithf'ld St., Pittsburg
368 Washington St., Boston | 234 Superior St., Cleveland
301 Main St., - - Buffalo | 17 Campus Martius, Detroit
212 Clark St., - Chicago | 2 King St., East, Toronto, Ont.

NEW YORK HOTELS.

WESTMINSTER HOTEL
Cor. Sixteenth St. and Irving Place, NEW YORK.

American Plan, $3.50 per day and upward.
European Plan, $1.50 per day and upward.

L. D. CRAWFORD, Proprietor.

For Business Men
In the heart of the wholesale district.
For Shoppers
5 minutes' walk to Wanamakers; 3 minutes to Siegel Cooper's Big Store. Easy of access to the great Dry Goods Stores.
For Sightseers
One block from B'way Cars, giving easy transportation to all points of interest.

HOTEL ALBERT
NEW YORK.
Cor. 11th ST. & UNIVERSITY PL.
Only one Block from Broadway.
Rooms, $1 Up. RESTAURANT Prices Reasonable

WRITTEN GUARANTEE TO CURE

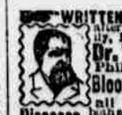

after every advertising specialist, family, Hospital and Army Surgeon fails, Dr. THEEL, 527 North Sixth St., Philadelphia, Pa., of All Abuses, Blood Poison, Varicocele, Stricture all PRIVATE and OBSCURE Diseases, both sexes, Lost Manhood, Shrunken organs, fully restored. Fresh cases cured in 3 to 10 days. The most dangerous cases solicited. "EIN DEUTSCHER ARZT." Treatment by mail. Send for Sworn Testimonials & Book exposing every fake Institute, Electrical & Medical fraud.

FREE ELECTRIC BELT OFFER

WITH TEN DAY'S FREE WEARING TRIAL in your own home, we furnish the genuine and only HEIDELBERG ALTERNATING CURRENT ELECTRIC BELTS to any reader of this paper. No money in advance; very low cost; positive guarantee. COSTS ALMOST NOTHING compared with most all other treatments. Cures when all other electric belts, appliances and remedies fail. QUICK CURE for more than 30 ailments. ONLY SURE CURE for all nervous diseases, weaknesses and disorders. For complete sealed confidential catalogue, cut this ad out and mail to us.

SEARS, ROEBUCK & CO., Chicago.

WINTER RESORT.

"Through the Hesperian Gardens of the West" Runs the Luxurious

"SUNSET LIMITED."

The Finest Thing on Wheels, AND IT TAKES YOU TO THOSE DELIGHTFUL Summer Lands of "California."

Special through trains consisting of sleeping and dining-cars will leave New York every Saturday, Tuesday and Thursday, connecting directly with the "Sunset Limited" at New Orleans.

For full information, free illustrated pamphlets, maps and time-tables, also lowest rates, sleeping car tickets and baggage checked, apply to Southern Pacific Co., 109 S. Third street, Philadelphia, Pa.

The Dickson Manufacturing Co.
Scranton and Wilkes-Barre, Pa.
Manufacturers of
LOCOMOTIVES, STATIONARY ENGINES
Boilers, Hoisting and Pumping Machinery.
General Office, Scranton, Pa.

Connolly and Wallace

SCRANTON'S SHOPPING CENTER.

Sale of Ladies' Jackets

Here are consolation prices for those who, for one reason or another, failed to procure new Winter Jackets. There are about two hundred and fifty which are to go at greatly reduced prices. All in most recent styles.

For Instance:

At $6.50, Jackets Worth $8.00 to $10.00.
At $8.00, Jackets Worth $10.00 to $12.50.
At $10.00, Jackets Worth $12.50 to $15.00.
At $12.50, Jackets Worth $15.00 to $20.00.

Equally good fortune for those seeking finer garments. There are lots of fine Cloth and Velour Jackets worth from $25.00 to $50.00. These also will be sold at reduced prices.

CONNOLLY & WALLACE, 127 AND 129 WASHINGTON AVENUE

STATEMENT OF THE

THIRD NATIONAL BANK OF SCRANTON.

United States Depositary.
At the close of business Dec. 13, 1900.

RESOURCES.

Loans and Investments	$3,175,478.36
Banking House	38,599.64
Cash and Reserve	536,879.19
	$3,750,957.19

LIABILITIES.

Capital	$ 200,000.00
Surplus	500,000.00
Undivided Profits	57,905.29
Circulation	100,000.00
Individual Deposits	2,415,536.98
U. S. Deposits	422,729.39
Due to Banks	54,785.53
	$3,750,957.19

WILLIAM CONNELL, President.
HENRY BELIN, JR., Vice-President.
WILLIAM H. PECK, Cashier.

Lace Curtain News

Shrewd buyers will take advantage of the special prices made on our entire Lace Curtain Stock. Many small lots at a fraction of their real value.

FURNITURE COVERINGS — COUCH COVERINGS
ARTISTIC FURNITURE.
HIGH-GRADE BEDDING
HEAVY DRAPERIES

WILLIAMS & McANULTY
LEADERS IN CARPETS, WALL PAPER, DRAPERIES,
129 Wyoming Avenue

E. Robinson's Sons
Lager Beer Brewery
Manufacturers of
OLD STOCK PILSNER
435 to 455 N. Ninth Street, SCRANTON, PA
Telephone Call, 2333.

Heating Stoves,
Ranges,
Furnaces,
Oil Stoves,
Gas Stoves,
Steam and Hot Water Heaters.
GUNSTER & FORSYTH,
323-327 PENN AVENUE.

A... COLD WAVE

Good skating New Year's day. Our store will be open until 12 a. m. today for the accomodation of skaters and others Skates sharpened while you wait.

Florey & Brooks
211 Wash'ngton Ave.

THE MOOSIC POWDER CO.
Rooms 1 and 2, Com'lth B'l'd'g.
SCRANTON, PA.
Mining and Blasting POWDER
Made at Moosic and Rushdale Works.
LAFLIN & RAND POWDER CO.'S
ORANGE GUN POWDER
Electric Batteries. Electric Exploders, exploding blasts, Safety Fuse and
Repaune Chemical Co.'s HIGH EXPLOSIVES

DR. DENSTEN
Physician and Surgeon
311 Spruce St.
Temple Court Building
SCRANTON PA.

All acute and chronic diseases of men, women and children. CHRONIC NERVOUS, BRAIN AND WASTING DISEASES A SPECIALTY. All diseases of the Liver, Kidneys, Bladder, Skin, Blood, Nerves, Womb, Eyes, Ear, Nose, Throat, and Lungs, Cancers, Tumors, Piles, Rupture, Goitre, Rheumatism, Asthma, Catarrh, Varicocele, Lost Manhood, Nightly Emissions, all Female Diseases, Leucorrhoea, etc. Gonnorrhea, Syphilis, Blood Poison, Indiscretion and youthful habits obliterated. Surgery, Fits, Epilepsy, Tape and Stomach Worms. CATARRHOZONE, Specific for Catarrh. Three months' treatment only $5.00. Trial free in office. Consultation and examination free. Office hours daily and Sunday, 8 a. m. to 9 p. m.

DR. DENSTEN

HENRY BELIN, JR.,
General Agent for the Wyoming District for
DUPONT'S POWDER.
Mining, Blasting, Sporting, Smokeless and the Repauno Chemical Company's
High Explosives.
Safety Fuse, Caps and Exploders. Room 401 Connell Building, Scranton.

AGENCIES:
THOS. FORD ..... Pittston
JOHN B. SMITH & SON ..... Plymouth
W. E. MULLIGAN ..... Wilkes-Barre