To-day's Milk

is not so good; to-morrow's cream will not be better

than Dr. Hand's Phosphated Condensed Milk. Reduced from the unskimmed milk of clover-fed cows—canned in a building scrupulously clean. The addition of phosphates and hypophosphites to

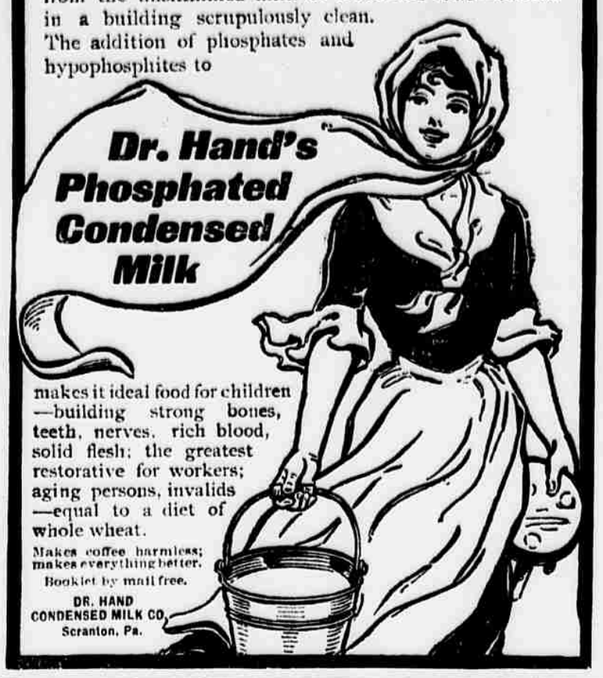

makes it ideal food for children—building strong bones, teeth, nerves, rich blood, solid flesh; the greatest restorative for workers; aging persons, invalids—equal to a diet of whole wheat.

Makes coffee harmless; makes everything better.

Booklet by mail free.

DR. HAND CONDENSED MILK CO., Scranton, Pa.

Ice Cream.

BEST IN TOWN.

25c Per Quart.

LACKAWANNA DAIRY CO

Order Lone Orders Promptly Delivered

225-227 Adams Avenue.

Scranton Transfer Co.

Baggage Checked Direct to Hotels and Private Residences.

Office D., L. & W. Passenger Station. Phone 1295.

UNION LABEL

CITY NOTES

SALE TOMORROW.—The Qui Vive club will hold a cake and candy sale for the benefit of the children's ward of the Lackawanna hospital, Saturday afternoon and evening, at 216 Wyoming avenue.

NOT THIS JOHN SHERIDAN.—The John Sheridan, who was arrested on the charge of larceny, resides at the corner of Meridian street and Luzerne, and is not the John Sheridan residing at 529 Fourth street.

MAUD GONNE COMING.—It is understood that Miss Maud Gonne and Major McBride, who are lecturing in behalf of the cause of Irish freedom, will speak in this city during the latter part of this month.

CHARGED WITH NON-SUPPORT.—Frank Brennan, of Johnson's Patch, Dunmore, was arrested yesterday on a warrant sworn out by his wife, Margaret, who charges him with desertion and non-support. He was committed to the county jail in default of $300 bail.

AT ST. LUKE'S TODAY.—The services today at St. Luke's Episcopal church will be held at the following hours: 7 a. m., 10.30 a. m., 12 to 3 p. m. and 7.30 p. m. The sacrament of baptism will be administered tomorrow at the hours of 10 a. m. and 4 p. m. Holy communion will be celebrated at 7 a. m.

NOT YET IDENTIFIED.—The body of the unknown man found in Dunmore on Tuesday is still at Jones morgue in North Scranton, and has not yet been identified. Mr. Jones said last night that unless it is identified by tomorrow it will be buried. This will be rendered necessary by its advanced state of decomposition.

D., L. & W. PAY DAYS.—The Delaware, Lackawanna and Western company will make the next pays as follows at the various collieries: Friday, April 5, Avondale, Archbald, Bliss, Hallstead, Hunt, Pettebone, Woodward; Saturday, April 6, Archbald, Bellevue, Brisbin, Cayuga, Continental, Dodge, Hampton, Holden, Hyde Park, Oxford, Pyne, Sloan, Taylor; Monday, April 7, Diamond and Stours.

ARRESTED IN WILKES-BARRE.—Isaac Posner and Thomas Connors, both of this city, were arrested last night in Wilkes-Barre for working the dim-dam game on a merchant in that city. Warrants for their arrest on a charge of larceny have been in the hands of the local police since Wednesday. These were issued at the instance of George Reardon, of 26 Lackawanna avenue, who claims they took $40 from him while he was asleep in the Columbia hotel on lower Lackawanna avenue.

A HORSELESS WAGON.—An amusing incident occurred on Lackawanna avenue yesterday afternoon in front of the Railroad Young Men's Christian association building. A teamster had just crossed the "Y" tracks going east when the bolts on the shaft broke, allowing the team to proceed without the wagon. But the wagon kept on running, with the driver and another man on the box. In some unaccountable manner, the wagon swerved towards the lunch wagon, which stands next to the association building, and the vehicle ran plump into the lunch wagon. There was a rattling of dishes, the spilling of coffee and other happenings on the inside, and the lunch man thought his wagon had been struck by a passing locomotive. When he recovered from his fright, the first thing he thought of was damages, which he wanted to collect from the driver, but the latter only smiled, hacked up his wagon, hooked on his team and drove away.

We offer subject to previous sale, any part of

$10,000

North Jersey and Pocono Mt. Ice Company,

Gold Bonds

5 per cent. Free of Tax. Mature 1919.

Interest payable April and October.

These bonds are amply secured by a first mortgage on several thousand acres of land and water, store houses, right of way, etc. Price and full particulars on application.

66 Broadway, N. Y. Carbondale. Wilkes-Barre. 4, 5 and 6, Commonwealth Bldg., Scranton.

Roses Given Away

On Saturday. With every purchase amounting to $1.00 we will give a beautiful Easter Rose. Mears & Hagen. **

LET SPITTERS BEWARE.

Magistrate Millar Will Cause the Arrest of Persons Expectorating on Sidewalks in Eighth Ward.

Let those who spit upon the sidewalks in the central part of the city beware.

Police Magistrate W. S. Millar, who is also alderman of the Eighth ward, announced yesterday that on Monday next he will begin a crusade against all spitters and will cause their arrest.

"I have become thoroughly and heartily disgusted," said he to a Tribune man, "at the filthy condition of the streets in the central part of the city and I have determined to put a stop to this spitting nuisance. There isn't a day that I go to my dinner that I don't have to dodge a stream of tobacco juice being squirted from the mouth of some corner loafer.

"The condition of the sidewalks on some of the street corners, notably on the four corners at the intersection of Penn and Lackawanna avenues, is vile as the result of this spitting. Ladies are obliged to pick their steps to prevent their skirts from becoming saturated with the filth. It's a condition of affairs which should be stopped, and I have made up my mind to take the initiative.

"Next Monday morning I shall station four special officers on several of the principal street corners in the ward, with instructions to arrest on sight any person whom they find expectorating on the sidewalk. The prisoners will be brought before me, and I give warning that I shall impose the full penalty of $5 fine on each and every one of them. If they don't pay it, I will commit them to the county jail for twenty days, and, I might add, that I'm so disgusted that I'll take pleasure in doing so."

An ordinance recently introduced by Select Councilman C. E. Chittenden, and passed by both branches of councils, makes expectorating on the sidewalk a nuisance, punishable by a fine not exceeding $5 for each offense.

The health department of New York city is just now conducting a crusade against public spitting, and has over one hundred sanitary policemen in all parts of the city, with instructions to arrest all persons found expectorating on the sidewalks or in street cars.

AFTER THE COMING SESSION.

Re-arrangement of Offices in Federal Building Will Be Made.

Until after the session of the United States District court which opens in the Federal building Tuesday morning, nothing will be done in the way of assigning quarters in the Federal building to the officers of the new court for the Middle district.

A general re-arrangement of the rooms occupied for court purposes on the second floor wil have to be made, and some of them will have to be moved to the third floor. Judge R. W. Archbald has not yet decided where he will have his quarters.

THE STRIKE CAN GO ON.

Silk Workers for Whom It Has No Terrors.

A new way of ending the strike, so far as they are concerned, has been discovered by the silk workers. The way is marriage.

Four of them applied for marriage licenses yesterday, and propose to give up the mill for the domestic hearth. They are Misses Annie M. W. Place, Ann Williams and Ellen Williams, of this city, and Lizzie Clifford, of Dunmore.

The Scranton Wine and Liquor Co.

Have removed to 230 Lackawanna avenue, where Mr. J. H. Cohen will be pleased to meet his friends. **

BANQUET TO THE FIELDMEN

CONCLUDING FEAST FOR PRIZE WINNERS.

The International Correspondence Schools Last Night Gave the Third and Final of Their Series of Banquets to the Winners of the Trip-to-Scranton Contest—Banquet Was Served at Jermyn—Besides Prize Winners It Was Attended by Many Officers of the Schools.

The third and final banquet of the series of feasts culminating the general entertainment afforded the winners of the trip to Scranton contest, among their assistant superintendents and solicitor collectors of the International Correspondence Schools, was given at the Hotel Jermyn last night.

All yesterday the visitors were in session in Malta Temple, Guernsey hall, where they heard several interesting and instructive addresses from department heads and professors regarding various branches of work. President T. J. Foster spoke for over an hour on the general features of field work, and outlined the course to be followed during the coming year. Dr. Brady, dean of the School of Therapeutics, and Assistant Manager J. H. Reichert gave brief talks. H. M. Lane, principal of the school of mechanical engineering, explained the new course instituted in shop and foundry work.

N. H. Prouty, professor in the school of bookkeeping and stenography; J. F. Cosgrove, professor in the school of locomotive engineering, and L. A. Osborne, principal of the school of ornamental designing, were among the other speakers of the day.

THE BANQUET LAST NIGHT.

Last night's banquet was served in the main dining room of the Hotel Jermyn, the tables being arranged in the form of a long rectangle, open at the upper end.

At the lower end sat President T. J. Foster, with Vice-President T. E. Jones on his left side and Superintendent L. A. Lavers, of the Chicago district, at his right. At the other end was stationed Bauer's orchestra, and the manner in which they discoursed the brisk, lively airs of popular music during the dinner was not the least acceptable of the night's features. The banquet itself was finely served.

At the conclusion of the service, President Foster arose and in a few well-chosen words welcomed the visiting fieldmen. He spoke briefly and interestingly of the work being done throughout the country by the schools, and mentioned the fact that 231,000 students are now enrolled in its various courses.

The schools have 1,162 fieldmen, and about the same number of employes at work in the offices in this city. President Foster told of the great advantages offered any active young man in the field service of the company, and declared that promotion is prompt and sure to all men who show themselves worthy of it. Those present at the banquet were:

PRESENT AT THE BANQUET.

Boston—H. E. Wade, W. E. Gallison, P. S. Ayer.
Canadian—L. W. E. Upper, F. W. Tresham.
Central New York—R. G. Bates, W. G. Swank.
Central Pennsylvania—W. W. Young, M. L. Halstead, W. A. Capwell, James S. Drake, supervisor.
Chicago—L. A. Lavers, A. E. Treadle, G. L. Walker, I. J. Wightman, G. O. Gray, A. G. Gilbert, A. L. Graham, J. A. Marquis, C. H. Ager, R. E. Eshleman, W. H. Rude.
Hartford, Conn.—C. E. Grossarth, C. E. Brewer.
New York—J. A. Taylor, George H. Alexander, C. F. Simonton, J. R. Fairbairns.
Philadelphia—H. E. P. Clark, L. B. Havens, John Cunnigham, solicitor collector.
Washington—D. S. Whitaker, E. E. Hammond.
Scranton—T. J. Foster, M. V. Larkin, David Cottle, S. P. Allen, T. E. Jones, C. W. Gunster, J. E. Reichert, J. D. Jones, J. J. Clark, H. H. Lane, L. A. Osborne, W. H. Riedhour, N. H. Prouty, J. F. Cosgrove, Dr. W. F. Brady, Dr. J. C. Price, W. Scott Collins, H. S. Robinson, George F. Lord, Beecher Ogden, G. R. Gibson, Charles Gamewell, Ed L. Hall, Jacob Foster, W. P. Weichel, E. L. Chambers, J. A. Hodges, A. G. Hunt, F. W. Wilson, John L. Martin, L. N. Kiellstadt, H. S. Webb, J. T. Beard, B. F. La Rue, H. W. Dusinberre, Claude F. Krause, I. D. Warrington, Percy Moore, J. A. Frantz, J. H. Foster, Frank McLaughlin, H. A. Flynn.

AT THE CATHEDRAL.

Elaborate Ceremonies Yesterday in Observance of Holy Thursday.

The services at St. Peter's cathedral yesterday in observance of Holy Thursday, one of the greatest feast days in the calendar, were especially elaborate and the church was visited by crowds of people all day long.

There was a low mass solemnized at 7 o'clock and at 9 o'clock a pontifical high mass celebrated by Right Rev. Bishop M. J. Hoban. The principal officers of the mass were as follows: Assistant priest, Rev. Thomas Rea; deacon: Rev. Peter Winters, sub-deacon, Rev. Andrew Zychovicz; assistant deacons, Rev. Peter Christ and Rev. P. J. McManus; master of ceremonies, Rev. John J. Griffin. Over twenty other clergymen assisted in the service.

The mass over, a procession was formed and the Blessed Sacrament was removed to the repository on the left side of the altar, where it was adored during the day by hundreds of devout worshippers. The repository was beautifully decorated with cut flowers and incandescent lights and presented a singularly handsome appearance.

In the afternoon, commencing at 4.30 o'clock, the chanting of the Tenebrae, which was begun on Tuesday, was completed. The mass of the pre-sanctified host will be celebrated this morning at 8 o'clock and the devotion to the cross will be observed during the day.

Did You See McClintock's Easter Flowers?

Where? Why at 128 Washington avenue. Hyacinths, tulips, Easter lilies, azallas, crimson rambler roses, spirea, daisies, daffodils, genesta and many others. Plants are lovely and prices right. **

Oriental Rugs.

If you come and ask for an Easter bargain, be sure you will get it.

Michaelian Brothers,
** 124 Washington avenue.

Imported Ladies' and Gentlemen's Gloves for Easter Wear.

We have just received our spring importations of Ladies' and Gentlemen's Gloves. See our window. Price & Jenkins, 120 Wyoming avenue. **

Coursen's Print Butter

supplies finest trade. Reduced. **

Ask for Kelly's union crackers. **

BRAIN FOOD.

Is of Little Benefit Unless It Is Digested.

Nearly every one will admit that as a nation we eat too much meat and too little of vegetables and the grains.

For business men, office men and clerks, and in fact every one engaged in sedentary or indoor occupations, grains, milks and vegetables are much more healthful.

Only men engaged in a severe outdoor manual labor can live on a heavy meat diet and continue in health.

As a general rule, meat once a day is sufficient for all classes of men, women and children, and grains, fruit and vegetables should constitute the bulk of food eaten.

But many of the most nutritious foods are difficult of digestion and it is of no use to advise brain workers to eat largely of grains and vegetables where the digestion is too weak to assimilate them properly.

It is always best to get the best results from our food that some simple and harmless digestive should be taken after meals to assist the relaxed digestive organs, and several years experience have proven Stuart's Dyspepsia Tablets to be a very safe, pleasant and effective digestive and a remedy which may be taken daily with the best results.

Stuart's Dyspepsia Tablets can hardly be called a patent medicine, as they do not act on the bowels nor any particular organ, but only on the food eaten. They supply what weak stomachs lack, pepsin diastase, and by stimulating the gastric glands increase the natural secretion of hydrochloric acid.

People who have made a daily practice of taking one or two of Stuart's Dyspepsia Tablets after each meal are sure to have perfect digestion, which means perfect health.

There is no danger of forming an injurious habit, as the tablets contain absolutely nothing but natural digestives; cocaine, morphine and similar drugs have no place in a stomach medicine and Stuart's Dyspepsia Tablets are certainly the best known and most popular of all stomach remedies.

Ask your druggist for a fifty-cent package of Stuart's Dyspepsia Tablets and after a week's use note the improvement in health, appetite and nervous energy.

CASE WAS CONTINUED.

Benedetto Papa Will Not Be Tried at Next Term for Killing of Harry Davis.

The case against Benedetto Papa, the young Italian, who is charged with the killing of Harry Davis in the Hotel Dewey, on Lackawanna avenue, will not be tried next week. It is on Monday's list, but the court has permitted it to be continued until the next term.

Papa's father is on his way from Italy to this country to look after the defense of his son, and upon this showing by Attorney H. L. Taylor court permitted the case to go over.

Price's Property Damaged.

Isaac Price, of Williams street, North Scranton, says his house and lot have been greatly damaged by caves in the Leggett's Creek mine and he yesterday sued the company to recover $2,000 damages.

The papers in the case were filed for Price by Attorneys Vosburg & Dawson. He alleges that the caves occurred in 1897 and at divers other times.

Yesterday's Marriage Licenses.

Philip H. Fryer ..... Tiroop
Annie M. W. Place ..... Scranton
Thomas A. Golden ..... Dunmore
Lizzie Clifford ..... Dunmore
Edwin Smith ..... Scranton
Ellen E. Williams ..... Scranton

COURT HOUSE NEWS NOTES.

The offices in the court house will be closed today. This is a legal holiday.

Amendments to the charter of the Hebrew congregation of Anshe Chesed were yesterday filed with Prothonotary John Copeland. They are signed by B. Moses as president and Sol Briesen as acting secretary of the congregation.

Michael J. Gerrity has filed his answer to the bill in equity of B. S. Robinson, which charges that the blacksmith shop of Gerrity's on Oak street, North Scranton, is a nuisance and detrimental to the neighborhood. Gerrity denies that these statements are true.

HORSE LOST OR STOLEN.

A chestnut sorrel horse, 5 years old, and weighing 1050 pounds, escaped from the stable of P. G. Waldron on Wednesday night, and when last seen was running in the direction of Olyphant, without halter or harness. Finder will be liberally rewarded by returning the animal to P. G. Waldron's headquarters, on Washington avenue, near Spruce street. **

You Will Find the Finest Display

of flowering plants in the city for Easter at McClintock's, 128 Washington avenue. **

Louis A. Weber's Barber Shop,

Room 207 Connell Building, 2nd floor. **

PLEADING FOR OUR CHARITIES

SCRANTONIANS WHO WERE IN HARRISBURG.

They Went Before the Appropriation Committee of the Legislature and Presented the Claims of Local Institutions for Consideration—E. L. Fuller and James P. Dickson Urged That the Lackawanna Be Made a State Hospital—Showed the Great Need for Such Action.

At the meeting of the appropriations committee of the legislature held Wednesday night at Harrisburg, E. L. Fuller and James P. Dickson appeared in the interests of the Lackawanna hospital; Colonel H. M. Boies and Dr. H. B. Ware for the Hahnemann hospital; Colonel E. H. Ripple and Hon. H. A. Knapp, for the Home for the Friendless, and Henry Belin, jr., the Pennsylvania Oral school. Colonel Ripple also looked after the interests of St. Joseph's Foundling Home.

E. L. Fuller was seen by a Tribune representative yesterday on his return to this city. He was very enthusiastic regarding the future of the hospital and is sanguine that the wishes of a vast number of citizens will be considered and that it will be made a state institution. He had a most satisfactory conference with Governor Stone, who is understood as being strongly in favor of the proposed change. From others it has been learned that the appeal of Mr. Fuller and Mr. Dickson made a most favorable impression on the committee.

ONLY TWO HOSPITALS.

It was shown that there are but two state hospitals in the anthracite region, while eight are supported in the bituminous district. These two are at Ashland and Hazleton, thus leaving the northern field unprovided for by other than spasmodic state aid. The proposed district embraced by the Lackawanna hospital will include the four counties of Lackawanna, Wayne, Susquehanna and Wyoming, representing a population of 300,000, including 76,000 workingmen and voters.

A most unusual circumstance connected with this change in relations is that the Lackawanna hospital does not ask the state to assume any vestige of debt. On the contrary, the indebtedness to the amount of between $20,000 and $30,000 is assumed by the present management, by whom it will be paid. In other words, the state is presented with a magnificent property whose actual value is more than $200,000.

The main point to be emphasized in this matter is that it is essentially a miners' hospital, as 86 per cent. of the sick and injured come from the miners' homes.

ASKED THE REASON.

Mr. Fuller was asked by the committee why this appeal was made at this particular time and he promptly explained that the hospital received its chief support from the individual operators, and since they have been bought out by the great carrying companies it leaves a weakened local interest to look after the needs of the poor miner and his family. The heads of the large corporations are not residents of Scranton. When approached for contributions to local charities they say: "We pay vast sums in taxes to the state of Pennsylvania. It is well able through what it receives from us to support its charities."

The daily average number of patients cared for at the Lackawanna hospital during the fiscal year ending March 31, 1900, was 64.

The wards at present are overcrowded, 86 beds being filled and the directors' room even being occupied. The needs of the institution are imperative and in no way can such aid be rendered as in the future conducting of the hospital under state auspices.

Cheap Rates to California.

Parties desiring to make trip to California, Arizona or New Mexico, either for business or pleasure, can do so now at almost half price.

Every Tuesday, until April 30th, inclusive, tickets marked "Colonist" may be purchased via Southern Railway for $44.00 from Washington, $46.50 from Philadelphia, and correspondingly low prices from other points.

The Southern Railway and Southern Pacific company operate through excursion sleepers from Washington, leaving Mondays, Tuesdays and Fridays, the Tuesday sleeper being available for "Colonist" tickets. The berth rate in these sleepers is only $7.00, two people being allowed to occupy one berth if desired. Personal conductors and Pullman porters go through with each sleeper. There are other new, convenient and economical features connected with these excursions which may be ascertained from Charles L. Hopkins, District Passenger Agent, Southern Railway, 828 Chestnut street, Philadelphia. **

Ask for Kelly's union crackers. **

Roses Given Away

On Saturday, April 6

To every customer buying goods to the amount of $1 we will give a beautiful Easter rose. They are not culls, but the finest red, white and pink roses.

Mears & Hagen

415-417 Lackawanna Avenue.

When you

Drop a penny in a blind man's hat do you ever stop to consider how much care a person who has a good pair of eyes should give them? Take chances with everything but your eyes. Thousands are ruined by reading and studying by poor light. Try one of our "Eye Savers."

B. & H. Nickle Lamp complete $1.65
Perfection Student Lamp complete $3.50

China Hall.

Geo. V. Millar & Co. 134 Wyoming Avenue Walk in and Look Around.

LEWIS & REILLY

Always Busy.

114 and 116 Wyoming Avenue

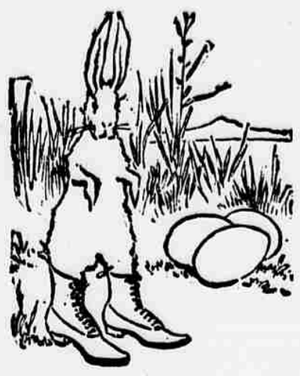

Easter Shoes for every member of the family. You can select from the old favorites—the kind that made our shoes famous—or from the new friends, those smart, up-to-the minute kind.

Of Course Our Guarantee Goes with Every Pair

Ladies' Easter Shoes

Ladies' Fine Dress Boots and Oxfords for Easter .. $1.00
Ladies' Fine Dress Boots and Oxfords for Easter .. $1.50
Ladies' Extra Fine Dress Boots and Oxfords for Easter $1.75
Ladies' Superfine Dress Boots and Oxfords for Easter $2.00

The Children.

The spice of life. We have for them the kind of shoes that will protect their feet through life.

Infants' Soft Soled Shoes .. 10c
Infants' Dress Shoes 25c
Infants' Full Dress Shoes . 50c
Children's Dress Shoes ... 75c
Children's Superfine Dress Shoes $1.00
Misses' Extra Fine Dress Shoes $1.00
Misses' Superfine Dress Shoes $1.25

Men's Wear.

Men's Boots and Oxfords, in all leathers $1.50
Men's Fine Boots and Oxfords $2.00
Men's Extra Fine Boots and Oxfords $2.50
Men's Superfine Boots and Oxfords $3.00

The Boys.

Little Boys' Fine Dress Shoes 65c
Little Boys' Extra Fine Dress Shoes 75c
Little Boys' Superfine Dress Shoes $1.00
Boys' Fine Dress Shoes . $1.00
Boys' Extra Fine Dress Shoes $1.25
Boys' Superfine Dress Shoes $1.50

LEWIS & REILLY

ALWAYS BUSY. ALWAYS HONEST.

114 and 116 Wyoming Avenue, Scranton.

ESTABLISHED IN 1888.

Is Your Bicycle

In good shape for the riding season?

NOW

Is the time to have your work done. We do it properly.

Bittenbender & Co.,

126 and 128 Franklin Avenue.

THE

Title Guaranty and Trust Co.

No. 516 Spruce Street, Scranton, Penna.

Capital, Full Paid $150,000 00

BOARD OF DIRECTORS.

THOMAS FORD, WILLIAM F. HALLSTEAD, JOHN WELLES HOLLENBACK, O. S. JOHNSON, HENRY A. KNAPP, ANDREW H. McCLINTOCK, ABRAM NESBITT, JOSEPH O'BRIEN, AUGUST ROBINSON, GEORGE B. SMITH, EVERETT WARREN, THOMAS H. WATKINS, L. A. WATRES.

EXECUTIVE COMMITTEE.

Abram Nesbitt, William F. Hallstead, Thomas H. Watkins, O. S. Johnson.

Examines and insures titles to real estate.
Acts as Executor, Administrator, and Guardian.
Executes trusts of every description.
Assumes entire charge of real estate.
Receives money on deposit and allows interest.
Becomes sole surety on fidelity, court and official bonds.
Loans money on bond and mortgage.

From time to time will offer to the public high grade investment securities.

L. A. Watres . . . . . President
Andrew H. McClintock . . . . . Vice-President
Henry A. Knapp . . . . . Vice-President
Ralph S. Hull . . . . . Trust Officer

Willard, Warren & Knapp, Solicitors.