VOTE FOR
William Franz

For County Commissioner, Because He Was an Honest Commissioner When He Formerly Held This Office. You Will Find His Name on the Citizen's Ticket.

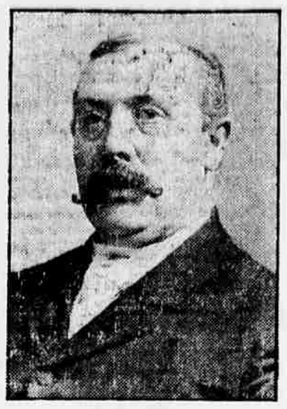

He became a candidate upon the urgent request of many friends, in the interest of good government. His nomination papers bore the endorsement of 292 sound representative citizens.

Having taken up the fight, he appeals to the voters of the county to consider his position and recognize the character of his past record.

He Is in the Fight for Honest Government.

WILLIAM FRANZ,

Candidate for County Commissioner on the Citizen's Ticket.

NORTHEASTERN PENNSYLVANIA

MONTROSE.

Special to the Scranton Tribune.

Montrose, Oct. 31.—Earl Nash is visiting at Camp Wyckoff, Olyphant.

Mrs. James Courtright, of Kingston, is a guest at the home of her son, Justice John S. Courtright, on South Main street.

W. A. Harrington returned the first of the week from a business trip to Johnstown.

Mrs. Bessie Bostwick, who has been visiting Susquehanna relatives, returned on Saturday to this place.

Chester Reed, who has been stationed at Olyphant, was in town the first of the week.

Horace Stevens, of Elkdale, was a guest at the home of his uncle, Bythington Thatcher, on Maple street, the latter part of last week.

The Sayre High School foot ball team was defeated last Saturday afternoon by the Montrose High School on the grounds in this place, the score being 10-0. The Sayre team was not overly anxious to play, claiming that they were too light to buck up against the home team, although to an outsider the difference in average weight was not particularly noticeable, and it was only upon condition of ten-minute halves that they finally lined up. Montrose's pace was too fast, so they quit at the end of the first half, with the score standing as given above.

Mr. and Mrs. James Scott, of Tunkhannock, were guests at the home of J. R. Cooley over Sunday.

Mr. and Mrs. F. E. Sprout and children spent Sunday with Silver Lake relatives.

The remains of Miss Mabel Crandall, daughter of Mr. and Mrs. C. N. Crandall, of Waverly, were brought to Montrose on Saturday last and interment was made in the Montrose cemetery Sunday afternoon, Rev. E. A. Warriner officiating. Her age was 21 years.

News of the death of Mrs. Isadore Bard Lines was received here Monday morning, stating that she had died quite suddenly at the home of Mr. and Mrs. Edward McKenzie, at Philadelphia, where she had been a guest for a short time. The remains reached Montrose Tuesday evening and were taken to St. Paul's Episcopal church, and Wednesday afternoon at 2 o'clock services were conducted in the church by the Rev. E. A. Warriner, and interment was made at Montrose. Mrs. Lines was a woman quiet in disposition and who had a kindly feeling for all.

Messrs. Leo Whalen and George Mack spent Sunday with Forest Lake relatives and friends.

A business meeting of the Christian Endeavor society of the Presbyterian church was held in the church parlors Tuesday evening, after which those assembled partook of dainty refreshments served by the young ladies of the society.

On Tuesday, W. D. B. Ainey and wife left for their southern trip, which it is hoped will benefit Mr. Ainey's physical condition. Rev. A. F. von Tobel accompanied them as far as Philadelphia.

Mr. and Mrs. R. G. Scott, of Scranton, have been in town this week.

Harry D. Jones, of Harrisburg, is in town.

Miss Katharine Aitken returned to her home in this place Thursday after spending several weeks in Wilkes-Barre and Carbondale.

The death of Miss Gay Brodhead occurred at her late home on Union street, Thursday, evening about 6.45 o'clock. She had been ill only a short time with typhoid fever. Her father is also in a critical state, but hopes are entertained for his recovery. Deceased was but eighteen years of age, and possessed a quiet, pleasant disposition. A brother, Bert, died about a year ago of this same malady. The funeral will be held from the house, Sunday afternoon at 3 o'clock.

Do not forget Barlow's minstrels tonight at Village hall.

Old Stories Retold.

People never tire of hearing the oft repeated story of the success of Chamberlain's Cough Remedy. From all over the country and even in far away India, China and the South Sea Islands come letters from druggists and dealers, stating the rare pleasure they derive from handling a preparation which gives such universal satisfaction. They all tell the same story of the undoubted merit of this remedy, and of its efficacy in the relief of coughs, colds and croup, and personally recommend it to their customers. The remedy is sold on a positive guarantee and has never failed to do all that is claimed for it. For sale by all druggists **

HAWLEY.

Special to the Scranton Tribune.

Hawley, Oct. 31.—Mrs. S. S. Speers, of Matamoras, was the guest of relatives here this week.

Mr. and Mrs. Frank Russell and Miss Ella Palmer are the guests of S. T. Palmer.

Mrs. Jeffries, of Matamoras, visited at the home of Harry Pethrick this week.

Miss Sarah E. Knapp is improving, after a three weeks' illness.

Miss Nell Dingman was a Honesdale visitor last week.

The Ping Pong club entertained about twenty-five of their friends with a masquerade party at the home of Miss Wilma H. Knapp, last evening. All report a good time and voted the Ping Pong girls excellent entertainers.

Lester Christiana and Edward Lynch went to Glen Eyre, Sunday, where they will work in the tower, which has been started again.

Miss Clara Purdy was in Scranton this week.

John Strauss left Tuesday for his home in Reynoldsville.

Miss Lillian Fritts left Wednesday, after a visit with her brother, Dr. G. S. Fritts.

Mr. and Mrs. Richard Dusinberry, of Honesdale, were the guests of relatives here Thursday.

Miss Celia Winters returned Wednesday from a visit in Pittston.

P. F. Murray, of Easton, was a visitor here the fore part of this week.

Mrs. Coughlin has returned home from Easton.

FOREST CITY.

Special to the Scranton Tribune.

Forest City, Oct. 31.—The council on Tuesday evening voted down the Anthracite Telephone company's ordinance on third reading.

Company A, Thirteenth regiment, which has been stationed here was ordered to join the rest of the command at Olyphant yesterday. They were a fine body of men and were liked by the townspeople.

The distinction of having the coal commission here created little interest among our citizens.

H. Joice has been appointed coal inspector at the Clifford.

Martin Puntice, of Pleasant Mt., was here yesterday.

Warren Sterling, the Republican candidate for sheriff and R. N. Brush, Democratic candidate were in town yesterday.

T. C. Manzer is again in Wheeler's hospital at Carbondale and may have to undergo another operation.

M. T. O'Hara, late telegrapher for the Erie here, this week was made station agent at Avoca. The people of that town will find him a competent and genial young man.

NICHOLSON.

Special to the Scranton Tribune.

Nicholson, Oct. 31.—A very pleasant evening was spent by the Rebekah order of the Independent Order of Odd Fellows, at this place, last Wednesday. About twenty-five members from the Lady of Esther lodge of Tunkhannock were present to enjoy the proceedings. Two new members were initiated into the order and the work done by the lodge here was said, by several of the visiting members, to be the best they had seen in the county. After the secret work a short programme of music and recitations was rendered. Following this refreshments were served. In all about one hundred were present, and had a very enjoyable time.

Mrs. Oscar Williams was a caller in Scranton, Thursday.

Misses Ethel Stark and Florence Wilkins spent Thursday and Friday in Scranton

THEATRICAL.

The King Dramatic Company.

The King Dramatic company will close their week's engagement at the Academy this evening with a thrilling story of the East, called "Slaves of the Orient." This is one of the best plays in their famous repertoire. This afternoon "Shenandoah" will be repeated. Last night it was produced to a crowded house.

Special Matinee This Afternoon.

Louis Mann will present his new four-act comedy, "Hoch, the Consul," at a special matinee at the Lyceum this afternoon, and again this evening. The company supporting Mr. Mann in "Hoch, the Consul," is a very strong and capable, as well as an unusually large one, numbering forty people. While the scenic equipment is also very elaborate, two sixty-foot baggage cars being required to carry the scenery and properties used in the production.

Walter D. Yager, who is starring Louis Mann in "Hoch, the Consul," wishes to correct a wrong impression that seems to have gotten abroad in regard to the title of the comedy. It has no reference at all to the much-talked-of poem, "Hoch, der Kaiser," in which the divine right of the German emperor is satirized. "Hoch" is the name of the character assumed by Mr. Mann, and is pronounced like the same spelt German word, used in the aforesaid poem. It should be pronounced so as to rhyme with "coke," and not with "rock."

Double Souvenir at Dixie.

The Dixie theater is certainly outdoing itself this week, and for the Saturday matinee, November 1, every holder of a reserved seat ticket and every child in the front row of the balcony will receive a copy of the beautiful photographic souvenir of the house and audience taken two weeks ago, in addition to which every person entering the theater, both afternoon and evening, will receive a perfumed programme, together with a little phial of the latest and most popular odor.

For next week, the best troupe of trained elephants in the world will make their first appearance in Scranton. They do almost everything, and go through their act with wonderful grace and humor. And, strange to say, they appreciate applause as much as human actors and take advantage of every chance to make fun.

This is a delightful act for both old and young, and now that the boycott has been lifted from the house, no doubt great crowds will witness the antics of these wonderful animals.

Huntley-Moore Stock Company.

Commencing Monday night, the Huntley-Moore Stock company will open their annual week's visit at the Academy of Music, in an elaborate scenic production of the metropolitan success, "The New Dominion." The company made a decided hit at Atlantic City during their run there this summer at Young's Pier Theater. Since then, a full line of plays and specialties have been added.

During their engagement here, they will present the following plays, "Lost Paradise," "Roanoke," "Queen's Evidence," "The New Dominion," "Golden Giant Mine," "Davy Crockett," "The Dauntless." High-class specialties will be introduced between the acts by Henry Harrison and Baby Mack.

William Faversham Next Week.

Miss Fay Davis, whom Charles Frohman has selected as leading woman for William Faversham in his new play, "Imprudence," is a Boston girl whose theatrical success has all been confined to London. She was secured by Mr. Frohman for his New York and London presentations and for a special part she is to create in both cities before the season closes. Miss Davis was the leading woman of the St. James and Wyndham theaters, appearing in both serious and comedy roles.

She originated the principal part in "The Squire of Dames," "The Princess and the Butterfly" and "The Ambassador." Her last London appearance was as "Iris," in the new Pinero play, in which Miss Virginia Harned has achieved such a triumph at the Criterion theater, New York.

The first production of "Imprudence" on any stage occurs at the Lyceum next Friday evening, the engagement also continuing Saturday matinee and night.

TAYLOR.

The funeral of the date Mrs. David J. Harris, of Atherton street, will be held this afternoon. Services at the Methodist Episcopal church at 2.30 o'clock. Rev. D. C. Jones and Rev. A. C. Lewis, of Scranton, and Rev. W. H. Howells, of this place, will officiate. Interment will be made in the Forest Home cemetery.

The Second Ward Political club will meet this evening at their rooms at Weisenfluh's hotel on Union street at 7.30 o'clock.

All members of Pride of Lackawanna lodge, No. 18, American Protestant Ladies' association, are requested to meet this afternoon in their rooms at 1 o'clock sharp to attend the obsequies of their beloved sister, Mrs. David J. Harris.

Deputy Clerk of the Courts and Mrs. E. T. Daniels, of Main street, gave a pleasant Hallowe'en party last evening in honor of a number of friends. A delightful time was spent in the usual party diversions. Dainty refreshments were served.

The abritration commission appointed by President Roosevelt to settle the great coal strike, made a trip to this town yesterday in a special trolley car. They did not stay long.

Services at the Calvary Baptist church tomorrow will be held at the usual hours, the pastor, Rev. Dr. Harris, officiating. Sunday school at 2 p. m. All are welcome.

The Third Ward Political club will meet this evening in their rooms at O'Brien's hotel on Main street.

Miss Ida Sperber, of Camden, N. J., is visiting her sister, Mrs. W. J. Neiger, of Taylor street.

Mrs. Ann Wright, of Rockaway, N. J., is the guest of Mr. and Mrs. Charles Egbert, of South Taylor.

W. H. Davenport is seriously ill at his home on South Main street.

They Pay the User.

If you wish a half-tone or line cut, let the Scranton Tribune make it for you. Our equipment for this work is complete and up-to-date. We have facilities for doing the finest sort of work at lowest prices and what's more, we do it. A trial order will convince you. **

LEGAL.

AMENDMENT TO THE CONSTITUTION PROPOSED TO THE CITIZENS OF THIS COMMONWEALTH FOR THEIR APPROVAL OR REJECTION BY THE GENERAL ASSEMBLY OF THE COMMONWEALTH OF PENNSYLVANIA, PUBLISHED BY ORDER OF THE SECRETARY OF THE COMMONWEALTH IN PURSUANCE OF ARTICLE XVIII OF THE CONSTITUTION.

A JOINT RESOLUTION

Proposing an amendment to section ten of article one of the Constitution, so that a discharge of a jury for failure to agree or other necessary cause shall not work an acquittal.

Section 1. Be it resolved by the Senate and House of Representatives of the Commonwealth of Pennsylvania in General Assembly met, That the following be proposed as an amendment to the Constitution; that is to say, that section ten of article one, which reads as follows:

"No person shall, for any indictable offense, be proceeded against criminally by information, except in cases arising in the land or naval forces, or in the militia, when in actual service, in time of war or public danger, or by leave of the court for oppression or misdemeanor in office. No person shall, for the same offense, be twice put in jeopardy of life or limb; nor shall private property be taken or applied to public use, without authority of law and without just compensation being first made or secured," be amended so as to read as follows:

No person shall, for any indictable offense, be proceeded against criminally by information, except in cases arising in the land or naval forces, or in the militia, when in actual service in time of war or public danger, or by leave of the court for oppression or misdemeanor in office. No person shall, for the same offense be twice put in jeopardy of life or limb; but a discharge of the jury for failure to agree, or other necessary cause, shall not work an acquittal. Nor shall private property be taken or applied to public use, without authority of law and without just compensation being first made or secured.

A true copy of the Joint Resolution.

W. W. GRIEST,
Secretary of the Commonwealth.

AMENDMENT TO THE CONSTITUTION PROPOSED TO THE CITIZENS OF THIS COMMONWEALTH FOR THEIR APPROVAL OR REJECTION BY THE GENERAL ASSEMBLY OF THE COMMONWEALTH OF PENNSYLVANIA, PUBLISHED BY ORDER OF THE SECRETARY OF THE COMMONWEALTH IN PURSUANCE OF ARTICLE XVIII OF THE CONSTITUTION.

A JOINT RESOLUTION

Proposing an amendment to the Constitution of the Commonwealth.

Section 1. Be it resolved by the Senate and House of Representatives of the Commonwealth of Pennsylvania in General Assembly met, That the following is proposed as an amendment to the Constitution of the Commonwealth of Pennsylvania, in accordance with the provisions of the eighteenth article thereof:

Amendment.

Add at the end of section seven, article three, the following words: "Unless before it shall be introduced in the General Assembly, such proposed special or local law shall have been first submitted to a popular vote, at a general or special election in the locality or localities to be affected by its operation, under an order of the court of common pleas of the respective county after hearing and application granted, and shall have been approved by a majority of the voters at such election: Provided, That no such election shall be held until the decree of court authorizing the same shall have been advertised for at least thirty (30) days in the locality or localities affected, in such manner as the court may direct.

A true copy of the Joint Resolution.

W. W. GRIEST,
Secretary of the Commonwealth.

IN RE: Estate of Ann Phillips, late of the City of Scranton, County of Lackawanna, deceased.

Letters of administration upon the above named estate having been granted to the undersigned, all persons having claims or demands against the same will present them for payment, and all those indebted thereto will make immediate payment to

GEORGE W. PHILLIPS,
Municipal Building,
Scranton, Pa.

THOS. F. WELLS,
Attorney for Estate.

NOTICE is hereby given that application will be made to the Governor of the Commonwealth of Pennsylvania on Monday the 24th day of November, 1902, by W. K. La Bar, William H. Edinger, A. B. Dunning, P. F. Cusick and Thomas M. Lynch, under an Act of Assembly of the the Commonwealth of Pennsylvania entitled "An Act to provide for the incorporation and regulation of certain corporations," approved April 29, 1874, and the supplements thereto, for the charter of an intended corporation to be called "The Paradise Water, Storage and Supply Company," the character and object of which is to supply water to the public or the supply, storage and transportation of water and water power for commercial and manufacturing purposes in the district composed of the counties of Wayne, Pike, Monroe and Northampton; and for these purposes to have, possess and enjoy all the rights, benefits and privileges of the said Act of Assembly and its supplements.

J. W. CARPENTER,
Attorney for Petitioners.

NOTICE is hereby given that an application will be made to the Governor of the State of Pennsylvania on Tuesday, the eleventh day of November, 1902, by P. J. Horan, J. L. Connell and W. W. Watson, under the Act of Assembly of the Commonwealth of Pennsylvania, entitled, "An Act to provide for the incorporation and Regulation of certain Corporations," approved April 29, 1874, and the supplements thereto, for the charter of an intended corporation to be called the Scranton Refrigerating Company, the character and object whereof is carrying on a general storage and warehouse business, and for these purposes to have, possess and enjoy all the rights, benefits and privileges of the said Act of Assembly and its supplements.

WATSON, DIEHL & KEMMERER,
Solicitors.

Personal.

A RETIRED MERCHANT — Very wealthy; never married; wants a plain sensible home-loving wife. Address Mr. Chinn, Gay Bldg., St. Louis.

MATRIMONYAttractive young widow; no relations; worth $79,000; wants immediately a reliable, honest husband. Add. Verona, 204 N. 3d st., St. Louis.

Miscellaneous.

THE MODEL LAUNDRY. Dunmore, launders shirts at 8c. each and collars and cuffs at 1½c. each. Family washing, 4 cents per pound.

THE TRIBUNE'S "WANT" DIRECTORY.

WANTS, FOR RENTS, FOR SALES	No Order Accepted for Less Than 10 Cents.	BUSINESS OPPORTUNITIES, REAL ESTATE
Only Half a Cent a Word.		Only Half a Cent a Word.

For Rent.

GOOD BARN for rent, centrally located. Inquire at 523 Washington avenue.

FOR RENT—Small store room, North Washington avenue, 300 block. Apply to George B. Davidson, Connell building, or Dr. Van Cleef.

FOR RENT—Half upper floor, 621 Prescott avenue; steam heat. Apply Scranton Yarn Finishing Co., 625 Prescott avenue.

FOR RENT—$15.75, house 527 Olive street. M. H. Holgate, Commonwealth bldg.

FOR RENT—One-half of double house; all modern improvements. Apply E. D. Latham, 2227 Boulevard avenue.

$18—For Rent—Ten-room house; excellent neighborhood; all modern improvements, on avenue. Apply to R. P. Hamilton, 426 Spruce street.

For Sale.

FOR SALE—A pair of well-matched geldings at 820 Green Ridge street, city.

FOR SALE—A young black pacing horse, rubber tired top wagon, harness, blankets, etc., will be sold cheap for want of use. Apply to W. D. Sweet, 1214 Short avenue.

FOR SALE—At Scranton Woodworking Co., Limited, 516 Penn avenue, sash and windows, blinds, moldings, cherry lumber, ash plank, glass and the buildings. Clearing sale. D. K. Oakley, Treasurer.

FOR SALE—Elegant diamond ring containing 3½ carats of finest diamonds set in platinum, $240, cost in Europe over $300. Large Hungarian opal ring surrounded with forty-two fine diamonds, set in platinum, $125. Three diamond and two rubies set in ring, $40. Gent's ring, ¾ carat, $65. Tiffany, one carat, $80. Tiffany, 1⅛ carat, $90. Tiffany, 1½ carat, $120. Gent's stud, 1¼ carat, $90. Gent's horseshoe scarf pin, 1½ carats, blue white gems set in platinum, $150. Ladies' brooch, ¾ carat, $45. Ladies' ear drops, 1½ carats, $115. Ear drops, one carat, $70. Ear screws, ¾ carat, $45. Your money back (without argument) if not satisfied. Walter W. Winton, No. 605 Mears bldg.

FOR SALE—One hot air furnace, three mantels, gas chandeliers. Charles D. Sanderson, 136 Wyoming avenue, Scranton, Pa.

FOR SALE—About 20 feet of desk counter, surmounted with glass front and two openings, lower portion nicely panelled, with drawers and shelves underneath. May be seen at the office of The Tribune.

For Sale or Rent.

FOR SALE OR RENT—The 3-story brick building, with boiler house attached, and long row of sheds for horses, wagons, etc.; also railroad switch suitable for manufacturing purposes; lately occupied by the Clock Tobacco Co. B. M. Winton, Room No. 505, Mears Building.

Rooms for Rent.

THREE ROOMS for rent, suitable for two; inquire 333 North Lincoln avenue.

Furnished Rooms for Rent.

FOR RENT—A furnished room on second floor front, $1.50 week. 635 Adams ave.

FOR RENT—Front furnished room, 622 Washington avenue.

Rooms and Board.

PLEASANT rooms with board for four or five young men. Inquire 252 Washington avenue.

Board Wanted.

BOARD WANTED—In central city by two young men; state terms; steam heat. Address F., Tribune office.

Business Opportunity.

FOR SALE — Complete Manufacturing plant, for making enameled steel bedsteads and springs; no chills used and no foundry required. Address Mfg Plant, care of Tribune.

STOCK AND WHEAT TRADERS without delay. Write for our special market letter. Free on application. S. M. Hibbard & Co., members N. Y. Consolidated and Stock Exchange, 44 and 46 Broadway, New York. Established 1896. Long Distance 'Phone 2388 Broad.

Real Estate.

FARM FOR SALE—Near Elk Hill, 130 acres, fine fruit, excellent spring, one mile from postoffice; telephone connection. Address Ira H. Reader, Tresco, Pa.

FOR SALE BY HACKETT

Steam heated residence with barn for $7,000; worth $10,000. See Hackett, the Broker.

W. T. Hackett Offers

A steam heated house with barn for $6,000. A bargain.

$4000 Buys Double House

In Green Ridge. House is new and location charming. See W. T. Hackett, Broker.

$1500 Buys Tenement House

Arranged for four families, paying rental of $25 per month. Owner must sell quickly. See W. T. Hackett, the Broker.

Steam Heated House

in the central city, with large lot and barn for $7,000. See W. T. Hackett, the Broker.

$10,000 House for $7000

A beautiful home with barn. House is steam heated. Fine grounds, with fruit and shade trees. See W. T. Hackett, the Broker.

For Sale by Hackett

Property in city and country. Business property and private residences. Tenement property paying 10 per cent.

Country Homes for Sale

Here are two samples: One a few miles south of Scranton with acre of ground for $750. The other a few miles north of Scranton with ten acres, an ideal spot for $5,000. Both on D., L. and W. See Hackett, the Broker.

$1,800

Will Buy a Beautiful Home If Taken at Once

This is a modern house; all conveniences, including electric light, is situated in Green Ridge on a full lot and is convenient to Washington avenue street car line. Property is valued at $2,500.

Terms to Suit Purchaser.

M. H. HOLGATE,

Real Estate Securities, Mortgages, Loans Negotiated.

Commonwealth Building Scranton, Pa.

Branch WANT Offices.

Want Advertisements Will Be Received at Any of the Following Drug Stores Until 10 P. M.

Central City—
ALBERT SCHULTZ, corner Mulberry street and Webster ave.
GUSTAV PICHEL, 650 Adams avenue.

West Side—
GEO. W. JENKINS, 101 South Main avenue.

South Scranton—
FRED L. TERPPE, 729 Cedar avenue.

North Scranton—
GEO. W. DAVIS, corner North Main avenue and Market street.

Green Ridge—
CHARLES P. JONES, 1557 Dickson avenue.
F. J. JOHNS, 920 Green Ridge street.
C. LORENZ, corner Washington avenue and Marion street.

Petersburg—
W. H. KNEPFEL, 1017 Irving avenue.

Dunmore—
J. G. BONE & SON.

Help Wanted.

WANTED—Agents to sell tea and coffee to consumers. Positions permanent. Grand Union Tea Co., 311 Lackawanna avenue.

Help Wanted—Male.

WANTED—25 carpenters. Call at 948 Wyoming avenue.

WANTED—At once, bright young man stenographer, not over 25 years of age. Address Box 284, Scranton, Pa.

WANTED—Several good size boys. Apply at once. Jonas Long's Sons.

WANTED—Reliable salesman to solicit orders in Scranton and vicinity for steel and copper plate engraved business cards and stationery. Can work as a side line if desired. Excellent opportunity for lithographic or office stationery solicitor. State references and experience. The White-Evans-Penfold Co., Engravers and Stationers, Buffalo, N. Y.

WANTED—Forty men at Tobyhanna, Pa., to work on grading for a railroad switch and clearing a piece of woodland. Call at 603 Mears building, Tobyhanna Creek Ice Co., C. C. Ferber, treasurer.

Help Wanted—Female.

WANTED—A woman to do general housework. Apply at 1535 Penn avenue.

Agents Wanted.

CANVASSERS WANTED to sell our Cloth Toys, Rag Dolls and Art Pillow Tops. Best selling Holiday Novelties made. Anyone can sell them. Large profit. Art Fabric Mills, New Haven, Conn.

LARGE CORPORATION wants energetic General Agent for this county. No books, insurance, or canvassing. Acquaintance with merchants and manufacturers necessary. Permanent. Bond. State age, experience, references first letter. Address, Suite 572, No. 1001 Chestnut St., Philadelphia.

Situations Wanted.

A WOMAN would like to go out working by the day; can do any kind of work, such as cooking, ironing, washing, etc. Address Mary Donnelly, Scranton, P. O.

YOUNG lady wants position as stenographer and typewriter. Has had experience. At liberty after November 1. Address Miss H., Tribune.

Wanted.

WANTED—Small furnished house. Address Box 300, city.

Money to Loan.

ANY AMOUNT OF MONEY TO LOAN—Quick, straight loans or Building and Loan. At from 4 to 6 per cent. Call on N. V. Walker, 314-315 Connell building.

Lost.

LOST—A watch fob with gold locket attached. Finder will be rewarded by returning to 440 Wyoming avenue.

PROFESSIONAL.

Certified Public Accountant.

EDWARD C. SPAULDING, C. P. A., 23 Traders' Bank Building. Old 'phone 1864.

Architects.

FREDERICK L. BROWN, ARCH B., Real Estate Exchange Bldg., 126 Washington avenue.

Civil and Mining Engineers.

H. L. HARDING, 815 CONNELL BLDG.

STEVENSON & KNIGHT, 726 Connell building.

Dentists.

DR. C. E. EILENBERGER, PAULI building, Spruce street, Scranton.

DR. C. C. LAUBACH, 115 WYOMING ave

Fire Insurance.

SCHLAGER & CO., 404 Connell Building.

Patent Attorneys.

PATENTS in all countries of the Globe.

The only licensed and equipped patent solicitor in the city. No charge for information on patentability; over ten years' experience.

Replogle & Co., Mears Bldg.

Hotels and Restaurants.

THE ELK CAFE, 125 AND 127 FRANKLIN avenue. Rates reasonable. P. ZIEGLER, Proprietor.

SCRANTON HOUSE, NEAR D., L. & W. Passenger depot. Conducted on the European plan. Victor Koch, Proprietor.

Scavenger.

A. B. BRIGGS CLEANS PRIVY VAULTS and cess pools; no odor; only improved pumps used. A. B. Briggs, proprietor. Leave orders 1100 North Main avenue, or Eicke's drug store, corner Adams and Mulberry. Both telephones.

Wire Screens.

JOSEPH KUETTEL, REAR 511 LACKA. ave., Scranton, mfrs. of Wire Screens.

Miscellaneous.

MEGARGEE BROS., PRINTERS' SUPPLIES, envelopes, paper bags, twine. Warehouse, 139 Washington avenue.

THE WILKES-BARRE RECORD CAN be had in Scranton at the news stand of Reisman Bros., 406 Spruce and 503 Linden; M. Norton, 322 Lackawanna ave.; I. S. Schutzer, 211 Spruce street.

SEALED PROPOSALS.

SEALED PROPOSALS will be received at the office of the secretary of the Scranton Board of Control until 2 p. m., Monday, Nov. 3, 1902, for the purchase of the old Home for the Friendless building, located on lots belonging to the school dwistrict, on Adams avenue. The price offered is to be for the building only, the foundation walls, flagging, fence, etc., to remain the property of the district. The building to be removed at the expense of the bidder, and the premises left free from rubbish. A sum equal to 5 per cent. of the amount of the bid is to be enclosed with each proposal as an evidence of good faith.

By order of the Scranton Board of Control.

E. D. FELLOWS,
Secretary.

RAILROAD TIME TABLES.

Delaware, Lackawanna and Western.

In Effect June 1, 1902.

Trains leave Scranton for New York—At 1.50, 3.20, 6.05, 7.50 and 10.10 a. m.; 12.40, 3.40, 3.35 p. m. For New York and Philadelphia—7.50, 10.10 a. m., and 12.40 and 3.35 p. m. For Gouldsboro—At 6.10 p. m. For Buffalo—1.15, 6.22 and 9.00 a. m.; 1.55, 6.50 and 11.10 p. m. For Binghamton, Elmira and way stations—10.25 a. m., 1.05 p. m. For Oswego, Syracuse and Utica—1.15 and 6.22 a. m.; 1.55 p. m. Oswego, Syracuse and Utica train at 6.22 a. m. daily, except Sunday. For Montrose—9.00 a. m.; 1.05 and 6.50 p. m. Nicholson accommodation—4.00 and 6.15 p. m.

Bloomsburg Division—For Northumberland, at 6.35 and 10.10 a. m.; 1.55 and 6.10 p. m. For Plymouth, at 8.10 a. m.; 3.40 and 9.05 p. m.

Sunday Trains—For New York, 1.50, 3.20, 6.05, 10.10 a. m.; 3.40 and 3.35 p. m. For Buffalo—1.15 and 6.22 a. m.; 1.55, 6.50 and 11.10 p. m. For Elmira and way stations—10.25 a. m. For Binghamton and way stations, 9.00 a. m. Bloomsburg Division—Leave Scranton, 10.10 a. m. and 6.10 p. m.

Lehigh Valley Railroad.

In Effect June 15, 1902.

Trains Leave Scranton

For Philadelphia and New York via D. & H. R. R., at 7.41, through Parlor Car and Day Coach Carbondale to New York and 9.47 a. m., with L. V. Coach Carbondale to Philadelphia, and 2.18, 4.35 (Black Diamond Express), and 11.49 p. m. Sundays, D. & H. R. R., 1.58, 9.17 p. m.

For White Haven, Hazleton and principal points in the coal regions, via D. & H. R. R., 7.41, 2.18 and 4.35 p. m. For Pottsville, 7.41 a. m.

For Bethlehem, Easton, Reading, Harrisburg and principal intermediate stations, via D. & H. R. R., 7.41, 9.47 a. m.; 2.18, 4.35 (Black Diamond Express), 11.49 p. m. Sundays, D. & H. R. R., 9.38 a. m.; 1.58, 9.17 p. m.

For Tunkhannock, Towanda, Elmira, Ithaca, Geneva and principal intermediate stations via D., L. & W. R. R., 6.35 a. m. and 1.55 p. m.

For Geneva, Rochester, Buffalo, Niagara Falls, Chicago and all points west via D. & H. R. R., 12.03 p. m.; 3.28 (Black Diamond Express), 10.41, 11.49 p. m. Sundays, D. & H. R. R., 12.03, 9.17 p. m.

Pullman parlor and sleeping or Lehigh Valley Parlor cars on all trains between Wilkes-Barre and New York, Philadelphia, Buffalo and Suspension Bridge.

ROLLIN H. WILBUR, Gen. Supt., 26 Cortland street, New York.
CHARLES S. LEE, Gen. Pass. Agt., 26 Cortland street, New York.
A. W. NONEMACHER, Div. Pass. Agt., South Bethlehem, Pa.

For tickets and Pullman reservations apply to city ticket office, 69 Public Square, Wilkes-Barre, Pa.

READING SYSTEM.

Central Railroad of New Jersey.

Corrected to September 16, 1902.

Stations in New York, foot Liberty street and South Ferry, N. R.

Trains leave Scranton for New York, Philadelphia, Easton, Bethlehem, Allentown, Mauch Chunk, White Haven, Ashley, Wilkes-Barre and Pittston at 7.30 a. m., 1 p. m. and 4 p. m. Sunday, 2.10 p. m.

Quaker City Express leaves Scranton 7.30 a. m., through solid vestibule train with Pullman Buffet Parlor Car for Philadelphia with only one change of cars for Baltimore and Washington, D. C., and all principal points south and west.

For Avoca, Pittston and Wilkes-Barre, 1 p. m. and 4 p. m. Sunday, 2.10 p. m.

For Long Branch, Ocean Grove, etc., 7.30 a. m. and 1 p. m.

For Reading, Lebanon and Harrisburg via Allentown at 7.30 a. m., 1 p. m. and 4 p. m. Sunday, 2.10 p. m.

For Tamaqua and Pottsville, 7.30 a. m.; 1 p. m. and 4 p. m.

For rates and tickets apply to agent at station.

W. G. BESSLER, Gen. Manager.
C. M. BURT, Gen. Pass. Agt.

Pennsylvania Railroad.

Schedule in Effect June 16, 1902.

Trains leave Scranton—6.38 a. m., week days, through vestibule train from Wilkes-Barre. Pullman buffet parlor car and coaches to Philadelphia, via Pottsville; stops at principal intermediate stations. Also connects for Sunbury, Harrisburg, Philadelphia, Baltimore, Washington and for Pittsburg and the West.

9.47 a. m., week days, for Sunbury, Harrisburg, Philadelphia, Baltimore, Washington and Pittsburg and the West.

1.42 p. m., week days, (Sundays, 1.58 p. m.), for Sunbury, Harrisburg, Philadelphia, Baltimore, Washington and Pittsburg and the West.

3.28 p. m., week days, through vestibule train from Wilkes-Barre. Pullman buffet parlor car and coaches to Philadelphia via Pottsville. Stops at principal intermediate stations.

4.35 p. m., week days, for Hazleton, Sunbury, Harrisburg, Philadelphia and Pittsburg.

J. B. HUTCHINSON, Gen. Mgr.
J. B. WOOD, Gen. Pass. Agt.

Delaware and Hudson.

In Effect June 16, 1902.

Trains for Carbondale leave Scranton at 6.44, 7.36, 8.26, 10.13 a. m.; 12.05, 1.12, 2.11, 3.56, 5.29, 6.25, 8.24, 9.15, 10.01 p. m.; 12.18, 1.38 a. m.

For Honesdale—6.44, 10.13 a. m.; 2.11 and 5.29 p. m.

For Wilkes-Barre—6.38, 7.41, 8.41, 9.47, 10.53 a. m.; 12.03, 1.42, 2.18, 3.28, 4.35, 6.10, 7.48, 10.41, 11.49 p. m.

For L. V. R. R. Points—7.41, 9.47 a. m. 2.18, 4.35 and 11.49 p. m.

For Pennsylvania R. R. Points—6.38 9.47 a. m.; 1.42, 3.28 and 4.35 p. m.

For Albany and all points north—7.36 a. m. and 3.56 p. m.

SUNDAY TRAINS.

For Carbondale—8.50, 11.33 a. m.; 2.11, 3.56, 5.32 and 11.17 p. m.

For Wilkes-Barre—9.38 a. m.; 12.03, 1.58, 3.28, 6.32 and 9.17 p. m.

For Albany and points north—3.56 p. m.

For Honesdale—8.50 a. m.; 11.33 and 8.51 p. m.

W. L. PRYOR, D. P. A., Scranton, Pa.

Erie Railroad—Wyoming Division.

In Effect September 15, 1902.

Trains leave Scranton for New York, Newburgh and intermediate points, also for Hawley and local stations at 7.20 a. m. and 1.35 p. m.

For Honesdale and White Mills at 1.35 p. m.

Trains arrive at Scranton at 10.38 a. m. and 9.15 p. m.

New York, Ontario and Western.

Time table in effect Sunday, Sept. 28, 1902.

NORTH BOUND TRAINS.

Trains.	Leave Scranton.	Leave Carbondale.	Arrive Cadosia.
No. 1	10.30 a. m.	11.10 a. m.	1.00 p. m.
No. 7	6.10 p. m.	Ar. Carbondale 6.40 p. m.	

SOUTH BOUND.

Trains.	Leave Cadosia.	Leave Carbondale.	Arrive Scranton.
No. 6		6.20 a. m.	7.25 a. m.
No. 2	2.15 p. m.	4.00 p. m.	4.45 p. m.

SUNDAYS ONLY, NORTH BOUND.

Trains.	Leave Scranton.	Leave Carbondale.	Arrive Cadosia.
No. 9	8.30 a. m.	9.10 a. m.	10.14 a. m.
No. 5	7.00 p. m.	Ar. Carbondale 7.45 p. m.	

SOUTH BOUND.

Trains.	Leave Cadosia.	Leave Carbondale.	Arrive Scranton.
No. 6		6.20 a. m.	7.25 a. m.
No. 10	4.30 p. m.	5.08 p. m.	6.15 p. m.

Trains Nos. 1 on week days, and 9 on Sundays connect for New York city, Middletown, Walton, Norwich, Oneida, Oswego and all points west.

Train No. 6, with "Quaker City Express" at Scranton, via C. R. R. of N. J., for Philadelphia, Atlantic City, Baltimore, Washington and Pennsylvania state points.

See time-table and consult ticket agents for connections with other lines.

J. C. ANDERSON, G. P. A., New York.
J. E. WELSH, T. P. A., Scranton, Pa.