New Leather.—We heard a good story related a few days since. It ran thus: A young man who had not seen much of the world, and was *rayther* unsophisticated, took a notion to try for the heart and hand of a girl of his acquaintance. Thinking his suit would be more successful, he came to town and purchased a pair of bran new boots. These he put on one Sunday evening, and hastened to the abode of his "lady fair." She, with others of the family, did not make much conversation with the young suitor—and, moreover, did not notice his new boots! By and by, after he had placed his boots in every position, he despaired of the prospect that they would be made a topic of converse, and with a long drawn sigh, exclaimed, "*You needn't think strange if you smell new leather!*"

Anecdote about Gen. Jackson.—A correspondent of the Catoctin, Md., Whig, writing from the Blue Mountains, relates the following:

"During the campaign between General Jackson and John Q. Adams for the Presidency, there was preaching at a private house 8 or 9 miles north of your village. After the preacher had been some time strenuously holding forth, as he thought, the object of his mission, he made a short pause, and with his penetrating eyes fixed upon his audience, he deliberately put the question: 'All who are for God! will hold up their right hands?' The preacher waited some time for a compliance, but all was silent as the grave—not one finger was then raised. 'Well,' says he, 'all who are for the devil, let them raise their hands.' But this only made his audience more motionless than before, when he exclaimed—'Why *none* for God! and *none* for the devil! who are you for? At this request, an old bruiser raised up his head, and cried out at the top of his voice: 'We are *all for Jackson*, by de law?'"

New Arrivals at the
OLD STAND
DRUG STORE.

THE subscriber has returned from the NORTH with a large and carefully selected stock of Drugs, Medicines, Dye Stuffs, Paints, Oils, Window Glass, Perfumery, Surgical Instruments, Shop Furniture, Patent Medicines, &c., &c., which he offers to the public at reduced prices. Knowing well the wants of

Physicians and Country Merchants,

in this section, he has taken care to select those articles best suited to their wants. His stock of

PERFUMERY

embraces a beautiful assortment of ladies and gentlemens' Hair, Tooth, and Nail Brushes; Dressing Combs; Persian Scent Bags; Toilet Powder and Puffs; French and German Extracts; Toilet Soaps; French and German Cologne's, and Toilet Bottles. In fact, embracing one of the choicest lots of Perfumery ever offered in this market.

—ALSO.—

A further supply of 100 ozs. Quinine,
1 ton pure White Lead,
100 Swedish Leeches,
Lamp Glasses of every size.

All orders from the country will meet with prompt attention. It shall be the subscribers study at all times, to give satisfaction, and induce his customers to continue that patronage so liberally bestowed heretofore, and make his establishment what it has already gained the reputation of being,

The Cheapest Drug Store in the State.

Physician's prescriptions accurately compounded
Family and ship Medicine Chests, cleansed and refitted at short notice. Wm. SHAW.
October 10, 1845.

H. S. KELLY,
MERCHANT TAILOR,
SUCCESSOR TO V. R. PEIRSON,
AT HIS OLD STAND
IN MARKET STREET,
WILMINGTON, N. C.

THE subscriber would call the attention of the citizens of Wilmington and the surrounding country, as well as former customers, who are in want of

Fall and Winter Clothing,

to his large and well selected stock of goods.—Brongeans, black and fancy colored elastic Cassimeres, very rich styles Silk Cashmeres and Velvet Vestings, with their usual assortment of West of England and French fancy colored and black

CLOTHS
AND
CASSIMERES,

all of which are of the most celebrated manufactures, and for durability and fastness of colors, our customers have tested for the last six years, and to such as have not given them a trial, we would say call and satisfy yourselves. Full suits will be furnished at a few days' notice, and we do not hesitate to challenge a comparison with any in point of style, elegance or workmanship. At the same time our *Prices* will convince the most skeptical that first rate garments can be furnished at very reduced prices, for *Cash* or a *short credit*. We would call particular attention to our

Furnishing Department,

where gentlemen arriving in town, requiring an immediate outfit, can be furnished with every style of garment, made and trimmed in every respect, equal to those made to order. In addition to this, is the

Outfitting Department,

comprising a most beautiful assortment of Scarfs, Cravats, Handkerchiefs, Shirts, Bosoms, Collars, Hosiery, Suspenders, and in fact, every article necessary to complete a *Gentleman's Wardrobe*, now on hand and for sale low for CASH.

Our friends in the country will find it to their advantage to call as they arrive in town. They will here have the advantages of an immense variety of the most fashionable goods to select from, and at prices that the most economical cannot object to. H. S. KELLY, Market st.,
Peirson's old stand.
Oct 10, 1845 4-tf

Rock Spring Hotel.

THE SUBSCRIBER has taken the above establishment, where he is prepared to receive boarders, and with the convenient and comfortable arrangement of the House, its convenient location for business men, and by strict attention on his part, for the comfort of his customers, he trusts to receive, as heretofore, a liberal share of public patronage.
N. F. BOURDEAUX.
sept 26, 1845 2-tf

Corn.

1200 BUSHELS North-west Corn, in store, and for sale by
G. W. DAVIS,
Oct 10, 1845] London's wharf.

PROSPECTUS
OF THE
"CONGRESSIONAL UNION"
AND
"APPENDIX," &c.

THE UNDERSIGNED respectfully inform the public, that, with the commencement of the approaching session of Congress, they will begin the publication of the "Congressional Union" and "Appendix." The first will contain a full and accurate history of the daily proceedings of both branches of the national legislature. It will be compiled with such care, that every citizen who is interested in the public affairs will find it a complete synopsis of their proceedings, and a ready book of reference upon all questions which come before them.

The second, (the "Appendix,") will contain every speech which is delivered in the House of Representatives and Senate during the session, reported at length by a full and able corpse of congressional reporters, and revised before publication by the authors, whenever it is requested. These two works will be strictly impartial, and are intended to be as interesting and useful to the man of business, and to the politician of the one party as the other.

It may be said, without exaggeration, that the next session of Congress is destined to be one of the most important which has taken place since the foundation of the government. It is the long sesssion. It is the session which will develope the general plan of the present administration. Its measures will stamp the character of our institutions for years to come. Some of the most important questions which are connected with our foreign relations, or our domestic concerns, will be presented for their consideration. The final measure of ratifying the constitution of Texas, which is to consummate her admission into our Union, and the admission of her members into our public councils—every measure which affects the Oregon question—our relations with Mexico—as well as the final decision on the revived Zoll-Verein treaty,—these, and other measures which are more or less connected with our foreign relations, will come under the review of the approaching Congress.—Most of the eminently important questions which relate to our internal concerns—the revision of the tariff—the adoption of the best mode for preserving the public moneys—a variety of commercial measures—perhaps the best system for regulating the important interests of Texas—the Indian questions—the land question—the best system for our navy,—these and others will constitute a mass of business which is calculated to command much of the time of Congress, and much of the attention of the people. They will all be reported by the "Congressional Union."

The Daily, Semi-Weekly, and Weekly Union, will, as usual, embrace an interesting variety of matter on political, scientific, and literary subjects, along with the current news of the day. The editor will continue to devote all his energies to the improvement of "The Union." He finds many accomplished men in this city. The administration has brought with it a considerable accession of talents. Several tried and distinguished members of the democratic party have accepted office under it. Some of them have liberally contributed their literary labors to our benefit; and we hope to enlist others in our service. Besides, the time is not far distant when the editor intends to call other talents to his assistance. His ambition is, to make his paper worthy of the metropolis of the Union. He is persuaded that, with the facilities which his position enables him to employ; with the official and other materials placed within his reach; and with the aid of the correspondence which he is attempting to establish in foreign countries, a paper may be published, which is not unworthy of the support of his country. In undertaking the task, he knew he had many difficulties to overcome, many lessons to learn, many sacrifices to encounter. He knew that, amid the arduous cares of a new theatre, he could not at first do justice even to himself; but his zeal has never flagged. What enthusiasm and industry can never effect, will be fully accomplished. Some errors he may have already committed. But upon one point, he can speak with great pleasure and with equal freedom. The men who are administering this government are working men, anxious, as he believes, to do their duty, to serve their country, to carry out the pledges under which the President was elected, and the great principles of the party. So long as the administration is conducted in this spirit, and upon those principles, he is prepared to co-operate with them in the public service; and to give them, as he proposed in his prospectus, a "fair, liberal, and efficient support."

We feel a deep sense of gratitude for the prompt manner in which our political friends, in every section of the country, have already come forward to sustain the "Union." May we not hope that our friends throughout the United States will continue to assist our labors, and prevail upon their friends to take some edition of the "Union?"

☞ As this will be the long session of Congress, and will probably last eight months, we have concluded to publish the CONGRESSIONAL UNION AND APPENDIX on the following

TERMS.

For *The Congressional Union*, $1½ per copy.
For *The Appendix*, $1½ per copy.
Clubs will be furnished with *Ten* copies of either the above works for $12; *Twenty-five* copies for $25.

EXTRA WEEKLY AND SEMI-WEEKLY UNION.

☞ For the accommodation of those who desire a paper printed at the seat of government during the session of Congress only, we will furnish them the EXTRA UNION as follows:

SEMI-WEEKLY.

One copy	$2½
Six Copies	13
Twelve copies	24

WEEKLY,

One Copy	$1
Twelve copies	10
Twenty-five copies	20

THE UNION

Will be furnished hereafter to yearly subscribers as follows:

DAILY,	per year, for	One copy	$10
		Five copies	40
SEMI-WEEKLY	"	One copy	5
		Twelve copies	20
SEMI-WEEKLY	"	Ten copies	$35
WEEKLY,	"	One copy	2
		Five copies	8
		Ten copies	15

☞ *No attention will be paid to any order, unless the money accompanies it.*

☞ Those desiring complete copies of the Congressional Union and Appendix, will please send us their names previous to the first day of December next.

☞ We will willingly pay the postage on all letters sent to us containing *Five Dollars* and upwards. Other letters directed to us with the postage unpaid, *will not* be taken out of the office.

RITCHIE & HEISS
WASHINGTON, *August* 1, 1845.

LIFE INSURANCE.

New York Mutual Life Insurance Company.

THE subscriber having been appointed Agent for the above company, is prepared to receive applications, and to communicate all necessary information on the subject, to such as may apply.
JOHN S. RICHARDS.
June 27, 1845

For Sale.

20 BARRELS New England Rum,
5 do New Orleans do
3 do very old Rye Whiskey, for sale by
BARRY & BRYANT.
October 10, 1845

Cod Fish.

50 BOXES containing 25 lbs. each, just received from Boston, and for sale by
Oct 10, 1845] BARRY & BRYANT.

FRESH DRUGS AND MEDICINES.
DR. A. C. EVANS,

HAS RECEIVED, at the NEW DRUG STORE, in addition to a full and complete stock of genuine Drugs, Medicines, Paints, Oils, Dye Stuffs, and a great variety of miscellaneous articles,

100 kegs White Lead, No 1 to pure,
75 boxes Window Glass, 8X10 to 12X16,
50 lbs. Mercurials, 100 oz. Sulph. Quinine,
12 bbls Oil,
25 cans Verdigres and Chrome Green,
1000 lbs. English and American Epsom Salts,
7 doz. Salad Oil,
12 gross bottled Soda, (a fine article,)
6 doz. Trusses, including Chases, Ivory pad, Hull's, Marsh's, &c., (all sizes)

Sulphate and Acet. Morphine, McMunn's Elixer of Opium, Iodine, Iocide of Potassa and Iron, Strychnia, Piperine, Henry's Magnesia, Husband's fluid Magnesia, Elatireum, Farr's Ext. Bark, Oils, Cubebs and Copaiva, Granville's Lotions, Wood's Naphtha, Castor Oil Candy, (a good purgative for children.) French Mustard, &c., with the following

PATENT MEDICINES:

Wistar's Balsam Wild Cherry, Swayne's Syrup of do., Taylor's Balsam Liverwort, Moffat's Phœnix Bitters, Jayne's Expectorant and Hair Tonic, Swaim's Panacea, Fahnestock's Vermifuge, Sand's Sarsaparilla, Indian Panacea, Cheesman's Balsam, Thompson's Eye Water, Gray's Ointment, Beckwith's, Peters's, Lee's, Leidy's, Moffat's and Brandreth's Pills, &c. &c.

A liberal supply of all articles in the line, will be constantly kept on hand, at a considerable reduction on customary prices.

Physicians and Merchants will find it to their interest to call before going further.

☞ All articles warranted genuine or returned.
July 18th, 1845. 44

Valuable Real Estate
FOR SALE.

THE SUBSCRIBER, as the Executrix of the last will and testament of the late Robert H. Cowan, offers for sale, upon the most liberal terms, the following REAL ESTATE, viz:

An undivided moiety of the Ferry and Road over Eagle's Island, communicating with the town of Wilmington at the foot of Market street.

The Western portion of Lots No. 87 and 88, lying North of and adjoining the Lots on which the Wilmington Academy stands—the two Lots measuring 132 feet on Third street and about 200 feet on Chestnut street, and forming together one of the most eligible building sites in the town of Wilmington.

One-fourth of the Lot on Front street, immediately North of the Alley on the Northern side of the Presbyterian Church—measuring 33 feet on Front street and running Eastwardly 165 feet.

The tract or parcel of Land, North of the town of Wilmington, known generally as Hog's Folly, containing about 50 acres; and from its extended front on the River, its proximity to the town, and the general formation of the ground, presents extraordinary advantages, as a site for buildings to be used for manufacturing operations.

The Rice Lands, known as Caintuck, lying on the North side of the North-western branch of the Cape Fear River, about two miles above the town of Wilmington, and containing about 400 acres, including the Upland.

The tracts of Land, known as Red Hill and Swan Point, (situated about 12 miles from Wilmington by land,) on the North side of the Northeastern branch of the Cape Fear River, and together, containing upwards of 1200 acres. These tracts are now in cultivation, and all necessary improvements have been erected on them. The soil is of superior quality, facilities for reaching market are furnished by both the River and Rail Road, and a range for Cattle and Hogs is afforded which is unsurpassed in this section of the State.

About 400 acres of Pine Land near to and including the Race Course, three miles East of Wilmington.

Also, the Reversion expectant on a life estate, in the tract of Land known as the Little Bridge tract, about two miles from Wilmington, on Smith's Creek; together with the Bridge over said creek, and the Franchise attached to the said Bridge.

The foregoing property is offered at private sale, and unless disposed of in the meantime, will be sold at public Vendue during the week of December Term of New Hanover County Court.

A credit of one and two years will be given. The purchasers will be required to give notes with good and sufficient security, to be approved of at Bank, which are to be renewed every 90 days and the accruing interest paid, and at the expiration of the credits as above, they will then be collected by instalments, according to the usage and requirements of the Banks in this place.

Mr. Robert H. Cowan, Jr., is authorized to make any contracts, and he will give any information which may be desired, in reference to the above described property.
SALLY T. COWAN, Ex'rx.
June 20, 1845. 40tf

OAKLEY FOR SALE.

BEING desirous of moving to the West, I offer for sale my plantation on Topsail Sound, (called Oakley,) 12 miles and a half from Wilmington; containing four hundred acres, of which, about three hundred and twenty is cleared, the balance heavily timbered, and in point of fertility, are equal, if not superior to any lands on the Sound, and particularly adapted to Corn and Ground Peas. The improvements on this place, are nearly all new, the dwelling House having recently undergone a thorough repair. New Barn, Stables, Waggon House, and all necessary out buildings. The dwelling House is situated on a high bluff, overlooking the ocean, with a fine inlet in front, and as regards beauty, health, and convenience to the best Fish and Oysters, is not surpassed by any other residence on the coast. Further description would be unnecessary as it is presumed that those wishing to purchase would first view the premises. I am determined on selling, and a bargain may be had. M. C. NIXON.
Nov. 1, 1844. 7-tf

CARRIAGES.

MARKET STREET, ABOUT 300 YARDS ABOVE THE EPISCOPAL CHURCH.

THE SUBSCRIBER has on hand a large and general assortment of

CARRIAGES,

of his own manufacture, which he offers for sale on the most reasonable terms. Among which may be found,

Coaches, Barouches, Charriots, Buggies, Gigs, Sulkies, Wagons &c.

All orders in the above line thankfully received and faithfully executed. Repairing done at short notice and in the neatest manner.

He has also on hand and continues to manufacture HARNESS, of every description; SADDLES, BRIDLES; TRUNKS, &c. ISAAC WELLS.
Wilmington, Feb. 11th, 1845. 30-12m

SHEA'S BOOK KEEPING.—This admirable system of Book-keeping can be purchased at the Wilmington Book Store.
M2, 1845. [33tf] ALONZO WARD.

COAL.

75 HHDS. put up for family use. For sale by G. W. DAVIS,
Oct 10, 1845] London's wharf.

PAINTS.—3 cases dark Chrome Green, 2 do. bright Lemon Chrome Yellow; 1 do. imperial Prussian Blue. Just received and for sale by
Ap23, 1845 [33] BARRY & BRYANT.

BLANK NEGRO PASSES for sale at the JOURNAL OFFICE.

HONOR TO WHOM HONOR IS DUE.

IT may truly be said, that no one has ever been so successful in compounding a medicine, which has done so much to relieve the human family, to rob disease of its terrors, and restore the Invalid to Health and comfort, as the *Inventer* and *Proprietor* of that most deservedly popular family medicine, Dr. Swayne's Compound Syrup of Wild Cherry, and none has been so generally patronised by the Profession and others, both in this country and in Europe, nor has there ever been so great an effort in the short space of six or seven years, to deceive the credulous and unthinking, by putting up Nostrums of various kinds, by various individuals, affixing the name of Wild Cherry, and as much of the name of the *original preparation* as will screen them from the lash of the law, and one of the impostors who puts out the common paregoric of the shops and calls it the Balsam of Wild Cherry, has had the impudence to caution the public against the original preparation, Dr. Swayne's Compound Syrup of Wild Cherry, which is doing so much good in the world.

☞ *Beware of such impostors.* ☜

And purchase none but the original and only genuine article as prepared by Dr. Swayne, which is the only one compounded by a regular Physician, and arose from many years' close attention to the practice of the profession, and which led to this great discovery. Thousands and tens of thousands of the best testimonials of the unparalleled success of Dr. Swayne's Compound Syrup of Wild Cherry for the cure of CONSUMPTION, coughs, colds, spitting blood, liver complaint, tickling or rising in the throat, nervous debility, weakness of voice, palpitation or disease of the heart, pain in the side or breast, broken constitution from various causes, the abuse of calomel, &c., bronchitis, asthma, whooping cough, &c., were declared to the world years before any other preparation of Wild Cherry came out. The most skeptical may satisfy themselves as to the truth of the above, by a little enquiry in Philadelphia. The genuine article is prepared only by Dr. Swayne, whose office has been removed to N. W. corner of 8th and Race streets, Philad'a. The Balsam and other spurious articles of Wild Cherry has been sold out, and the proprietors are obliged to resort to falsehood and stratagem to make their own out of it. The genuine article is put up in plain style in square bottles covered with a blue wrapper, with a yellow label with the proprietor's signature attached. To get the genuine in Wilmington, you must go to the only appointed agent, WM. SHAW.

☞ The public are requested to remember that it is Dr. Swayne's Compound Syrup of Wild Cherry, that has and is repeatedly performing such miraculous cures of diseases which have baffled the skill of the profession and set at defiance the whole catalogue of Patent Medicines, which are daily puffed through the organs of the press. Therefore ask for Dr. Swayne's Compound Syrup of Wild Cherry, and purchase no other.
April 11th, 1845.

Save your Corn Cobs and Shucks.

TO THE PLANTERS AND MILLERS OF NORTH CAROLINA.

THE undersigned has obtained Letters Patent, to enable common Mill stones (or rocks) now in use, to grind *CORN, COB and SHUCK*, into meal, for Horses, Mules, Cattle, Hogs, &c., thereby saving more than one third of a crop, which is an important item with planters. The machinery used for the above purpose is simple and durable, and cannot, with fair means, get out of order. It will last as long as the Stones last, with an expense of 50 cents every five years. To enable the common Mill Stones to grind ear corn into meal, requires no new buildings or extra power. It can also be applied to Horse Mills, Threshing Machines, Gins, or any given power known. The same Mill will grind one-third more of Corn Meal by the introduction of this Machinery, and can be changed from grinding Corn and Cob, to grinding Corn Meal in the space of thirty seconds. Corn alone, when fed to stock, is said to be by the most practical and scientific Planters, constipating in its effects, producing founders, cholics and various other maladies which are incident to stock. Grinding cobs with the Corn, makes a food congenial with their nature, and cannot produce any of the serious results above mentioned. Stock, when fed on Corn exclusively, are deprived of the benefits of distension (so necessary to the proper health of animals,) by their being unable to eat a sufficient bulk to produce distension before the anima becomes gorged. Cobs ground with the corn, produce the necessary distension, without any danger of diseases arising from overeating. Corn and cob meal is improved by scalding, and still more by boiling, and yet more by a partial fermentation.—All the preparations facilitate digestion for Hogs. But Horses and Mules will not eat fermented food, consequently they will require it dry or partially wet with cold water. Horses, Mules and Oxen, when fed with unground food, void much in an undigested state, *which is of course lost for all beneficial purposes.* ☞ *Read the subjoined certificate.*

☞ *The undersigned can be addressed at Raleigh, and all calls will be attended to punctually and with despatch by himself or Agent.*
W. F. COLLINS.
March 14, 1845. 26-1y.

CERTIFICATE.

Having been solicited by Maj. Collins to have my Mill adjusted to grind Corn in the Ear and Shuck, I consented that he should do so as an experiment; and I am able to say that it grinds Corn in the Shuck at the rate of 30 bushels per hour; and the dressing of the stones is so improved, that it grinds shelled Corn more than twice as fast as before, and by my watch, at the rate of 15 bushels per hour, and the meal finer than usual. I deem it a valuable improvement, and shall purchase the right to use it, as it will afford me a speedy way of feeding my horses and cattle, and save much thereby. WM. BOYLAN.
March 14, 1845.—[26-1y

Daniel Cromlay,
BOOT MAKER,
Front Street, opposite the Chronicle office,
WILMINGTON, N. C.

INFORMS his friends and the public in general, that he has made arrangements to manufacture work entirely adopted to the present times, for CASH.

Gentlemen can be accommodated with BOOTS made after the latest FRENCH STYLES.

In the manufacture of his work, he will allow none to compete with him in any particular. The work made shall give entire satisfaction.

D. C. will take pleasure in shewing the different kinds of work to all who will favor him with a call. [Oct. 4th, 1844. 3-1y

Chronicle will please copy.

GUY C. HOTCHKISS,

IS now opening at his old stand, on Market street, an extensive assortment of

Saddles, Harnesses and Trunks,

of superior workmanship; ALSO,
SOLE & UPPER LEATHER, SHOEMAKER FINDINGS,
together with every variety of articles usually kept in a Saddlery Establishment—all of which have been selected by him at the North, and are warranted to be of quality to give satisfaction.

He has also added largely to his assortment of *Buggies, Gigs, Waggons, Chariots, &c.*, to which he particularly invites the attention of purchasers wishing a good article.

THE MANUFACTURE
of Saddles and Harness, to order, continued as usual, and
CARRIAGES TRIMMED
in the most approved style, and at the shortest notice

WANTED TO HIRE, five likely boys. Apply to J. S. RICHARDS, Water st
sept 12, 1845] Rankin's old stand.

TO THE PUBLIC.

INFORMATION WANTED.—FRANCIS JONES, recently died in the Parish of Iberville, Louisiana, leaving no heirs of his body in that State. He left considerable property, and the object of this publication is to ascertain who are entitled to the succession fund: who are his heirs. It is supposed that Mr. Jones was a native of Wilmington, N. C., and that he removed from this place in boyhood, leaving behind him parents, and brothers and sisters. He died at an advanced age, and of course must have been a long while absent from this place. This is a matter of importance to the heirs of the deceased Mr. Jones, as he left considerable property. Those who may possess any information on the subject will please call on the subscriber. DAVID FULTON.
Wilmington, N. C., 27th May, 1845. 37-tf

500 PAGES FOR FIFTY CENTS!
PROSPECTUS
OF THE
CONGRESSIONAL JOURNAL.

THE editors of the *United States Journal* propose to commence, with the next session of Congress, a weekly publication under the above title, to continue throughout the whole session, at the unprecedented *low price* of

FIFTY CENTS!

to each subscriber, for a volume of *five hundred pages!*

It will contain a faithful and impartial record of both Houses of Congress, the gist of all the important speeches which may be delivered, &c., &c.—The most competent reporters will be employed, and nothing shall prevent it being made worthy of the patronage of the public generally. The Journal will endeavor, in its records, to do justice to both parties, so that both parties will feel allowed to patronise the publication. It being the long session, as it is called, the volume will contain ta least 500 pages; each number will contain sixteen pages of solid matter, which will enable the publishers to give all the proceedings worthy of being preserved in book form, for binding and future reference. The exceedingly low terms will place it within the reach of all; the publishers hope that their friends will use their exertions in obtaining subscribers.

Those who forward Five Dollars shall receive Eleven copies—Ten dollars, Twenty-three copies—Twenty dollars, Fifty copies—reducing the price to forty cents, for a volume of 500 pages.

A title page and complete index will be added at the end of the volume, to make it the more convenient for future reference.

THEOPHILUS FISK,
JESSE E. DOW.
Washington city, sept 19, 1845.

New Butchering
ESTABLISHMENT.

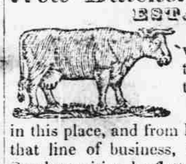

THE UNDERSIGNED would respectfully inform the citizens of Wilmington, that he has commenced the **Butchering Business** in this place, and from his long acquaintance with that line of business, both in the Northern and Southern cities, he flatters himself that he will be able to please those who may favor him with their patronage. He will keep a regular supply of

Beef, Mutton, Lamb, Veal, &c.,

constantly on hand every morning, at the Market-house, where he will be pleased to wait upon those who wish to purchase such articles.

DROVERS will find it advantageous to call upon the subscriber, as he is determined to pay as liberal prices for Beef cattle as any other person in Wilmington. JOHN BUTCHER.
Ju'y 18th, 1845. 44-tf

FRESH BEEF,
PORK AND LAMB,
STALLS Nos. 2 & 4.

THE subscriber not wishing to enter into a long detail, would merely state to the citizens of Wilmington, that he is now prepared to supply their tables with the best of

BEEF, PORK AND LAMB,

at the lowest prices. His arrangements are such as will warrant him in saying the *best*, for he will have that or none. Hotels or families can have the beef sent to their houses if they wish.

☞ Drovers can have a ready sale for their cattle, by applying to me.
JOSEPH M. TILLY.
Oct. 19, 1845. 1-tf

TO PRINTERS.

Type Foundry and Printers' Furnishing Warehouse.

THE subscribers have opened a NEW TYPE FOUNDRY in the city of New York, where they are ready to supply orders to any extent, for any kind of JOB or FANCY TYPE, and every article necessary for a Printing Office.

The Type, which are cast in new moulds, from an entirely new set of materials, with deep counters, are warranted to be unsurpassed by any, and will be sold at prices to suit the times.

Printing Presses furnished, and also Steam Engines of the most approved patterns.

N. B. A Machinist is constantly in attendance to repair Presses and do light work.

Editors of newspapers, who will buy three times as much type as their bills amount to, may give the above six months insertion in their papers, and send their papers containing it to the subscribers.
COCKCROFT & OVEREND,
68 *Ann Street.*
september 12, 1845 52-6m

Temperance Notices.

THE WASHINGTON TEMPERANCE SOCIETY, holds its meetings every Friday night, in the Masonic Hall, at 8 o'clock in summer, and 7 o'clock in winter.

THE WILMINGTON TOTAL ABSTINENCE SOCIETY will hold its meetings in the Masonic Hall, on Monday evenings, at the same hours.

THE AUXILIARY WASHINGTON SOCIETY holds its meetings in the school house at Pottersville, every Sunday afternoon, at 3½ o'clock.
51-12m

A Card.

THE subscriber would respectfully return his most grateful thanks to the citizens of Wilmington and its vicinity, for the kind and liberal patronage which they have shown him, and for the many favors they have extended to him during the time he has resided amongst them. Mr. H. S. Kelly has recently bought out his entire stock of goods, and intends carrying on the *MERCHANT TAILORING* business in all its branches, at the stand formerly occupied by the subscriber. He would inform his old friends and customers that he has been engaged in the northern cities for the last six or eight weeks, in selecting a rich and fashionable stock of goods for Mr. Kelly, who, he takes pleasure in recommending as a workman, who, from experience in his profession, is every way deserving the patronage and encouragement of the citizens of Wilmington.
V. R. PEIRSON.
sept 19, 1845 1-tf

Singing School.

MRS. COOKE will commence a *Singing Class* on Saturday, the 4th of October, at 3 o'clock, P. M. It is desirable that all who wish to avail themselves of her instructions, should commence with the first lesson. Terms $3 per quarter, except to her Piano pupils, who will have the privilege of attending gratis.
sept 19, 1845 53-tf

ADVANCES.

LIBERAL *CASH ADVANCES* made on consignments of Produce to my friends in New York. JOHN S. RICHARDS.
June 27, 1845.

NOTICE.

THE UNDERSIGNED as the Assignee of CHS. B. MORRIS, is prepared to make payment of a dividend to the creditors named in third class in the deed of Assignment. Persons entitled to claim under said Assignment, are requested forthwith to present their demands to the undersigned, who will be in Wilmington on Monday or Saturday of each week.
NICK. N. NIXON, *Assignee*
August 15, 1845.

LIVERY STABLES.

SINCE my LIVERY STABLES were destroyed by fire in August last. I have erected on the same lot on Second st., and have now in use, another large, comfortable, and convenient lot of Stables, fully equal, if not superior to any in this State.

For the liberal patronage heretofore bestowed upon me by my friends and the public, I return my most grateful thanks, and hope by diligent and proper attention to my business, to insure a continuation of the same.

I have also a large dry and comfortable lot, with good Sheds, and comfortable Stalls, for the accommodation of drovers. All of which, are situated in the most public part of the town, and convenient for trade or business of any kind.
H. R. NIXON.
Wilmington, N. C., Oct. 25, 1844.—[6-tf.

OLD NASH BRANDY.

60 bbls. warranted 10 years old, for sale by
G. W. DAVIS.

TO SHINGLE GETTERS.

THE undersigned has been appointed agent for selling the Patent Right to use Kinney's Shingle Machine, in the counties of Halifax, Nash, Johnson, Cumberland, Richmond, and all the counties lying east and south of these, in the State of North Carolina, except the county of Edgecombe, the right of which, has been sold to another. He has also received the agency for the whole state of South Carolina. He is authorized to sell to individuals or to companies, for a single right, the right for a county, or for all that part of North Carolina mentioned, in one sale; and likewise in the same way for the districts in South Carolina.

He has made an arrangement with Mr. U. Wells, of Petersburg, Va., to make the Machine to order, to be delivered at any Depot on the Wilmington and Raleigh Rail Road, the freight to be paid by the buyer, but he will procure its delivery without charge for his trouble. This Machine is of simple construction, and easy to be kept in order; and can be used either by hand, horse, water, or steam power. Two good hands can easily make from the blocks, from 4000 to 5000 Shingles per day, ready jointed, and nearly as smooth as if planed, and any width desired, from 4 to 10 inches. They could also easily move the machine from place to place, to be convenient to their timber. The cost of the machine, ready made, will be $50. The price of the right to use it, will vary according to the extent of the purchase. He will have a machine here in a few days, as a sample, and invites the public to call and see it operate.

He will endeavor to obtain a suitable person to carry a Machine into all of these counties, to show its value. A. J. BATTLE, *Ag't.*
May 23, 1845. 36-tf

The Fayetteville Observer, Newbernian, Washington Whig, Edenton Sentinel, and Elizabeth city papers, will copy the above three times each, and forward accounts.

WINDOW SASHES—BLINDS and DOORS.

THE subscriber is agent for one of the best manufactories at the North, and will receive orders for the above named articles, which will be boxed up and delivered on board of vessels in New York, at the LOWEST PRICES, and at short notice. Persons about to contract for buildings, will find it to their interest to call and examine prices before sending their orders abroad.
GUY C. HOTCHKISS.
Sept. 27, 1844. 1-1y

PROSPECTUS
For the publication of a splendid Full Length Mezzotint Engraving of
WASHINGTON,
FROM THE ORIGINAL PICTURE BY COL. J. TRUMBULL, (his aid de camp,)
Now in the possession of Yale College, N. Haven.

THIS picture, representing Gen. Washington on the battle field at Trenton, was painted in the year 1793, for the city of Charleston, but the inhabitants of that place preferring to have a view of their own city in the back ground, Col. Trumbull painted another according to their request, (which is now in the City Hall.) The original picture was purchased by the Cincinnati Society of Connecticut, who afterwards presented it to Yale College.

It is considered by judges, a Gem of American Art, and is one of the best likenesses of the incomparable patriot in existence, and the only picture representing him in the prime of life.

The Engraving will be 25 by 18 inches, and finished in the highest style of Mezzotinto, by W. Warner, Esq., and printed on the finest quality of paper. It will be ready for delivery about the middle of October next.

Price $3 per copy for prints—for proofs $5.
JOHN DAINTY, 46½ Walnut st. } Phil
SAM'L TILLER; 39 Carters Alley. }
The impressions will be delivered to subscribers in the order of their subscription.
sept 12, 1845.

THE MUTUAL LIFE INSURANCE COMPANY, OF NEW YORK.—This Institution, during the month of June, issued ninety new Policies, viz:

To Merchants and Traders	31	To Clergymen	7
To Clerks	10	To Physicians	3
To Agents	4	To Lawyers	4
To Brokers	3	To Mechanics	6
To Manufacturers	2	To Artists	2
To Booksellers and Publishers	2	To Supercargo	1
To Iron Masters	1	To Pres't of a Bank	1
To Dentist	1	To Cash'r of a Bank	1
To Teacher	1	To Gentlemen	2
To Grocers	2	To Ladies	6
		Lives Insured	90

Condition of this Office on the 1st of February, and at this date.

Date,	No. of Policies iss'd.	Gr. Rec'ts.	Loss & Ex.	Am't. In.
January 31st	$1086	$124,667	$27,414	$97,272
June 30th	1513	191,997	38 315	153,592
In. since 1st Feb.	$427	$67,220	$10,901	$56,313

M. ROBINSON, President.
SAMUEL HANNAY, Sec'y.

The undersigned, agent for the above Company in this town, will receive and transmit applications. JOHN S. RICHARDS.
July 18, 1845.

INSURANCE AGAINST FIRE,

IN the "ÆTNA INSURANCE COMPANY," of Hartford, Conn., and the "HOWARD INSURANCE COMPANY," of New York, long established and approved Companies. BROWN & DEROSSET, *Ag'ts.*
July 11, 1845. 43-tf

CORN.

1000 Bushels prime white Hyde county and 200 bushels prime yellow Edgecombe county CORN, just received, in store, and for sale by WM. COOKE, Ag't.
August 29th, 1845.

BLANK CHECKS A neat article, for sale at the JOURNAL OFFICE.

BLANK WARRANTS—for sale at the JOURNAL OFFICE.