stopped by the firing of the Japanese troops on both banks of the river. The report emanating from the Russian sources that seventeen junks laden with Japanese ammunition were burned is entirely false. Such report is probably given out as an excuse for the wanton destruction by the Russians of the native junks to keep them from falling into the hands of the Japanese."

TEN THOUSAND CHINESE ENGAGED

LONDON, Oct. 6.—The "Telegraph's" correspondent at Sinminting says that, accompanied by Capt. Charles T. Boyd, of the Tenth United States Cavalry, he visited the chief of the Chunchuses, or Manchurian bandits, who declared that only 10,000 Chunchuses were actively engaged in the theater of war.

Those along the Liao River were commanded by a Japanese officer.

The correspondent learned that the Russian bullion which was sent some time ago to Mukden for safety was captured by robbers.

The magistrate at Sinminting says it would be immensely difficult to suppress the robbers, because both the Japanese and Russians encourage and employ them.

WILL NEVER COURT MISS STOVALL AGAIN

Pulliam Says Seventeen-Year-Old Girl Told Him She Was Twenty—Says He Will Go Home.

Taken before Assistant District Attorney Ralph Given, in the Police Court todya, William J. Pulliam, twenty-five years old, was given a severe lecture on the subject of perjury and running away to get married to a girl of immature age.

Pulliam is the young man who eloped from Tinders, Va., with Miss Lee Stovall, seventeen years old, of that place, on Tuesday. He is said to have perjured himself in answering to a question regarding the girl's age.

August Stovall, the girl's father, was most solicitous of prosecuting the young man, but Pulliam insisted that his fiancee told him she was twenty years old, and that is the reason he so told Clerk Young.

Pulliam's brother accompanied him to Mr. Given's office. The would-be bridegroom promised to return home with his big brother and never go near Miss Stovall again. He left Washington at 10 o'clock this morning.

DRIVERS' ARRESTS DELAY MUNICIPAL BUILDING

Several teamsters hauling dirt from excavations for the new Municipal Building were arrested by the police Tuesday last for dropping dirt upon the streets.

The representative of the contractor for the work immediately protested to Capt. Chester Harding, saying the arrests had "seriously interfered" with the progress of the work. Captain Harding today reported to the District Commissioners that he did not think the teamsters had been guilty of carelessness.

As a result of these facts, the matter has been referred by the Commissioners lice for report. It is thought the police "for report." It is thaught the policemen who made the arrests will be called on to explain their action.

SPRINKLING OIL ON ROADS TURNS OUT A FAILURE

According to the report of A. W. Dow, inspector of asphalts and cements, the recent experiments made by him to produce good roads in the District by treating the roadbeds with preparations of oil, have turned out to be failures.

The plan suggested itself to the District authorities from the fact that, in California, the roads are made smooth, hard, and free from dust, simply by their being heavily sprinkled with oil.

BOARD HELPLESS TO ENFORCE THE LAW

(Continued From First Page.)

o'clock in the morning until nearly 1 o'clock at night.

Some Relief Offered.

"The new schedule offered some relief in that during office hours of the morning it proposed that cars should run at a distance of five minutes apart with the same schedule between 4:30 and 6:30 in the afternoon."

Commissioner West, in commenting upon the matter, said:

"I think there is no doubt of the fact that the Commissioners have the authority to recommend to Congress that a street railway company charter be revoked, just as they have the right to recommend any municipal improvement. As to the Comraissioners' authority to revoke a charter of themselves we depend on the opinion of the Corporation Counsel quoted in our official statement. Further than that we cannot go."

TO CURE A COLD IN ONE DAY

Take Laxative Bromo Quinine Tablets. All druggists refund the money if it fails to cure. E. W. Grove's signature is on each box. 25 cents.

Card of Acknowledgment.

We take this means of acknowledging the numerous expressions of loving sympathy, by word and deed, on the part of our friends, in our recent bereavement, assuring them of our deep appreciation and sincere gratitude.

RABBI AND MRS. LOUIS STERN.

DIED.

DIETZ—On Wednesday, October 5, 1904, at 3:30 o'clock p. m., LEONA E., the beloved daughter of Mr. and Mrs. Charles Dietz, in the sixteenth year of her age, after a long and painful illness, borne with Christian fortitude.

Funeral from her parents' residence, 509 T Street northwest, Friday, October 7, at 3:30 o'clock p. m. Relatives and friends invited to attend.

(Baltimore and New York papers please copy.) 1t

DEATH RECORD.

Beydler, Samuel, white, 3 days, 1522 32d nw.
Callaghan, Margaret, white, 56, 3407 S nw.
Ganley, John, white, 60, 2424 I nw.
Gordon, Charles L., white, 17, 712 G sw.
Hayden, Wm. H., white, 3 mths., 190 Morris Rd.
Horgan, Johanna, white, 60, Providence Hos.
Lewis, Jane, col., 58, Wash. Asylum Hos.
Marshall, Thomas, col., 70, Wash. Asylum Hos.
Mathews, Charlotte, white, 1, 2408 K nw.
Payne, Henry C., white, 60, Arlington Hotel.
Reed, Jeannette, col., 40, Providence Hos.
Scott, Maria, col., 87, Takoma Park, D. C.
Seawell, Henrietta, white, 85, 1267 P nw.
Stengall, Ida, white, 47, Wash. Asylum Hos.
Winters, Edw., white, 82, Govt. Hos. for Insane.

FUNERAL DESIGNS
Of every description—moderately priced.
GUDE,
1224 F Street Northwest. Phone M. 969.

J. WILLIAM LEE,
UNDERTAKER AND LIVERY,
332 Penn. Ave. N. W., Washington, D. C.

CAPITAL INVADED BY BOYS' BRIGADE

Delegates to Convention Begin to Arrive.

PARADE TOMORROW MORNING

President Requested to Review Line of Cadets—Interest in Athletic Contests and Drill.

Delegates to the annual convention of the Boys' Brigade began to arrive in the city at an early hour this morning.

Five delegates from Company C, Third Pennsylvania Regiment, with their captain, James Thompson, arrived at 6:30 o'clock this morning and marched to the Ebbitt House for breakfast.

There will be in all about 1,000 delegates, who will arrive on different trains all during the day, and go direct to the First Presbyterian Church. There they will be assigned to quarters by the hospitality committee.

Not Quarters for All.

So popular has Washington proved as a place for the convention, that nearly 300 delegates will attend who were not expected, and for whom there is no accommodation. Some of these will sleep in the armory barracks, while others will camp out on the floor of the Y. M. C. A. gymnasium.

Dr. William Hart Dexter and James E. West, chairman of the finance committee, called on President Roosevelt and endeavored to get him to review the parade as it passes the White House tomorrow morning.

Cups have been presented by local merchants as prizes for the contests in the Hospital Corps drill, the Signal Corps drill and the Bible drill.

Athletic Contests.

Great interest is taken in the athletic contests to be held at 10 o'clock Saturday morning at Van Ness Park. In addition to a handsome silver cup, gold and silver medals will be awarded to those taking first or second place in each event. There are about seventy-five entries, and the meet is expected to prove close and interesting.

The following events are open to all active members of the U. B. B. A.: Fifty-yard dash, 100-yard dash, 220-yard dash, half-mile run, relay race, one mile; mile run, running broad jump, running high jump, putting 12-pound shot.

Winner in each event scores five points, second man three points, third man one point, which points go to credit of company of which he is a member. Company scoring greatest number of points wins prize—silver cup.

Relay races will also be run, but no points will be scored.

Track Officials.

The officials are: Referee, Mel B. Rideout, Y. M. C. A.; clerk of course, C. E. Beckett, Y. M. C. A.; assistant clerks of the course, H. S. Neale, Y. M. C. A.; Charles Pinfur, Y. M. C. A., and F. Coleman, Y. M. C. A.; judges at finish, Maurice Joyce, C. I.; J. Reilly, Georgetown University; R. F. Lemat, Y. M. C. A., field judges, W. C. Bowie, R. L.; Stinemetz, B. A. C.; announcer, P. S. Foster; starter, B. J. Wefers, Georgetown University.

The finance committee is still actively engaged soliciting contributions. Many Washingtonians have already donated, but nearly $500 more is needed to entertain the delegates.

The convention begins tomorrow morning and ends Sunday evening with the election of officers for the ensuing year, and the distribution of prizes.

National and District Officers.

The national and District officers are as follows:

National officers—Lieut. Gen. H. P. Bope, commander-in-chief; John A. Clark, adjutant general; Col. George E. Howe, assistant adjutant general; James H. Reed, judge advocate general; Right Rev. Cortlandt Whitehead, D. D., chaplain-in-chief; Dr. J. Hartley Anderson, surgeon general.

Officers of District of Columbia and Virginia division—Rev. William Hart Dexter, Ph. D., Takoma Park, major general commanding; Col. James M. Pickens, 1303 Wallach place, adjutant general; Col. Alfred D. Smith, inspector general; Capt. Charles W. Shaver, assistant adjutant general; Capt. William Arthur Dexter, aide-de-camp; Second Lieut. John R. Adams, aide-de-camp.

Advisory board—H. B. F. Macfarland, president Board of Commissioners, District of Columbia; Gen. Charles Bird, U. S. A., retired; Capt. Lewis Merriam, U. S. A., retired; James M. Pickens, adjutant, Sixth Battalion, District of Columbia National Guard; Rev. A. H. Thompson, pastor Wilson Memorial M. E. Church; James E. West, late acting general secretary Washington Y. M. C. A.; Rev. Charles H. Butler, pastor Keller Memorial Lutheran Church; Owen P. Kellar, president D. C. Union, Y. P. S. C. E.; Rev. J. C. Nicholson, D. D., pastor Trinity M. E. Church; Irwin B. Linton, esq., attorney and counselor; Rev. E. B. Bagby, D. D., pastor Ninth Street Christian Church; J. Thomas Kelley, M. D.; Rev. Charles F. Sontag, rector Grace P. E. Church; Henry Brewood, W. H. H. Smith, Percy S. Foster, Capt. Frank E. Skinner, Company K, Second Regiment, D. C. N. G.

Ladies' auxiliary—Miss Ardell Payne, president; Mrs. E. F. Terlinger, secretary; Miss Mary Lamond, treasurer.

ALLEGED THIEF COMING HOME.

COLON, Panama, Oct. 6.—Herman Haas, alias Frank Edwards, accused of having embezzled $20,000 from the Corn Exchange National Bank, of Chicago, Ill., who was surrendered to the American authorities as an act of comity by the Panama government, sailed for New York today as a prisoner on board the steamer Finance.

RUSSIAN CRUISER BAYAN

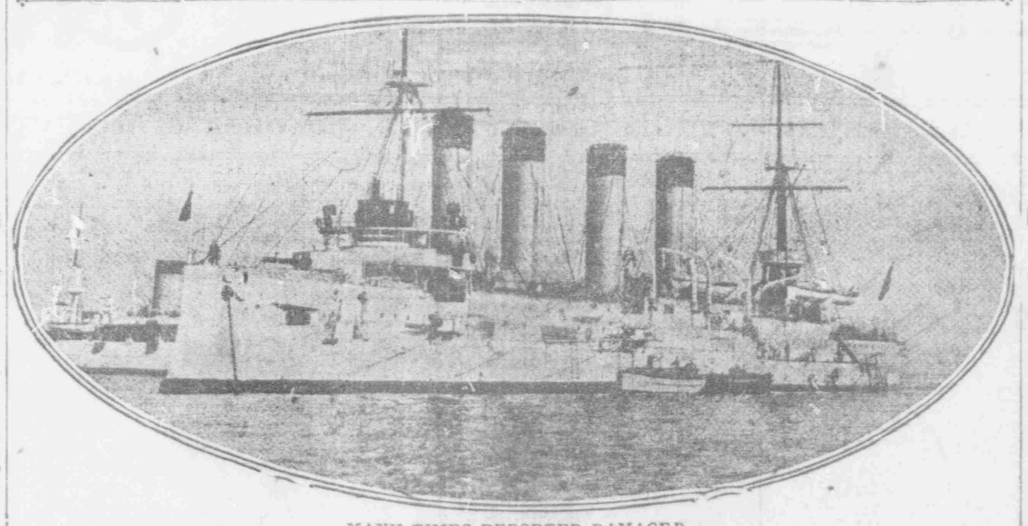

MANY TIMES REPORTED DAMAGED.

Recently Said to Have Made Its Escape From Port Arthur. One of the Fleetest Vessels in the Czar's Navy.

ATLANTA TAKES MAYOR WITH A BAD RECORD

Re-elects Woodward, Whose Acts Four Years Ago Created Consternation There.

ATLANTA, Ga., Oct. 6.—The hottest city election in Atlanta for years ended last night in the election of James G. Woodward for mayor, defeating Harry Stockdell, one of the wealthiest men there and prominent in insurance and society circles, and John B. Goodwin, grand sire of Odd Fellows.

Woodward was mayor four years ago, and on account of undignified conduct made the city notorious. At one time, while mayor, he wrote his resignation when intoxicated. Woodward's strength was mainly with the laboring elements. His plurality was 158.

The State went overwhelmingly Democratic. Governor Terrell was re-elected. The Populists failed to carry a single county election.

DUPONTS TO PLAY FRIENDS SCHOOL

The strong Dupont team is scheduled to line up at 4 o'clock this afternoon against the second team of the Friends Select School. The game will be played on the Dupont gridiron at Twentieth Street and Columbia Road.

The Dupont team is one of the few amateur elevens in Washington which holds the enviable record of not having been defeated once this season. In every contest so far the team has been victorious, the nearest approach to defeat having been a tie with a picked eleven of the Western High School.

VIRGINIA DEMOCRATIC CLUB.

There will be a meeting of the Virginia Democratic Association at 1429 Pennsylvania Avenue northwest tomorrow at 8 o'clock. Speeches will be made by men of prominence.

M'COMAS TO PRESIDENT: MARYLAND NOT LOST

Senator Optimistic of Chances There and Repeats Shades of Opinion in New York State.

"A strong fight for Republican principles and candidates is being waged this year in Maryland, to my mind with every prospect of success. I think we shall carry four of the six Congress districts, which means the electoral vote of the State will be cast for Roosevelt and Fairbanks."

Senator Louis E. McComas, who called at the White House this morning, summed up in these words the political situation in his State—as he sees it. The Senator radiated optimism. Not only was he quite confident about Maryland, but he was equally assured of New York, West Virginia, New Jersey, and Connecticut. Delaware, too, is all right, he said.

"I have just returned from a trip through New York," continued the Senator, "and nowhere in the State found any apprehension as to its being safely for Roosevelt. In the upper counties of the State it was said by those who seemed best informed that there would be an overwhelming majority for Roosevelt and a large majority for Higgins. In the southern counties the estimate was reduced to a large majority for Roosevelt and a possible majority for Higgins.

"I think there is no question that West Virginia will go Republican, so far, at least, as the national ticket is concerned. The internal dissensions of the party may affect the State ticket, but the national ticket is safe."

Senator McComas said practically the same things about the other States mentioned.

MICHAEL A. DILLON, A WAR HERO, DEAD

Malarial Fever Contracted While on Vacation.

NOTABLE MILITARY CAREER

Organizer of the Medal of Honor Legion and Union Veterans' Union.

Michael A. Dillon, a prominent veteran of the civil war, died this morning at his residence in Cleveland Park. He had been ill four weeks from malarial fever.

Mr. Dillon contracted the disease while on a pleasure trip to Halifax, Nova Scotia, during his annual leave of absence from the office of the Auditor for the War Department, where he was employed as a clerk. He returned four weeks ago, and had since been lying critically ill at his home.

He is survived by a widow and four children. Arrangements for the funeral have not been completed, but it is probable the interment will be at Arlington.

A War Hero.

Michael Augustus Dillon was born in New Hampshire in 1838. At the outbreak of the war he enlisted as a private in the Second New Hampshire Volunteer Regiment, and as a member of that command took part in some of the important battles of the war.

At the second battle of Bull Run he was shot through the lungs, and became incapacitated for active duty on the field. It was during this engagement he distinguished himself for bravery.

While the armies of the North and South were forming in battle array at Bull Run, Dillon made his way through the Confederate lines to the headquarters of the enemy. He secreted himself in a clump of bushes near by, and while lying there overheard the officers planning an attack for the following day on the Union troops.

Attack Frustrated.

After hearing the details of the plan, Dillon retraced his steps to his own lines without being discovered, and immediately reported the affair to his superior officers. The plans of the Confederates were frustrated, but on the same day Dillon was seriously wounded.

For this act of bravery Congress awarded Dillon a medal of honor about five years ago. This official recognition of his service suggested to him the organization of a body composed of veterans who had been given medals of honor for service in the field. Accordingly, he organized the Medal of Honor Legion, and became its first commander.

After the battle of Bull Run Dillon was confined for a long period in a hospital, subsequently being transferred to the Veteran Reserve Corps as a commissary sergeant. With this body he served in barrack duty in Washington until 1868, when he was mustered out of service. He then entered the Government service as a clerk and had since been engaged in that capacity.

"Major" Dillon, as he was known, organized the Union Veterans' Union about fifteen years ago, and was its first commander-in-chief. The organization has since become national.

He was also one of the organizers of the Meade Post, No. 3, G. A. R., and had been prominently identified with that body for many years.

AUCTION SALES.

JAMES W. RATCLIFFE, Auctioneer. TRUSTEES' SALE OF CONTENTS OF BARBER SHOP.—By virtue of a deed of trust chattel, duly recorded in liber 2829, folio 141, etc., and at the request of the parties secured thereby, I will sell at public auction, on SATURDAY, OCTOBER 8, 1904, at 10 O'CLOCK A. M., within the salesrooms of James W. Ratcliffe, 920 Pennsylvania ave. nw., the said contents of barber shop as shown in schedule "B" attached to said trust. TERMS CASH. JULIUS I. PEYSER, LEON S. TURNER, Trustees, Columbian Building. oc6-2t

SPECIAL NOTICES.

ATTENTION, DEMOCRATS.

In less than five weeks the election will be held for President and Vice President and the control of the House of Representatives. The present conditions bode success of the Democratic cause if united and enthusiastic efforts are made.

It is apparent that to overcome the position of the Republican party, intrenched in office and with the financial advantages due to such position, the legitimate campaign expenses of the Democratic party must of necessity be great.

Friends of Democracy and citizens who desire the election of Alton B. Parker and Henry G. Davis can in nowise give more substantial aid than in financial assistance. I earnestly appeal to all Democrats in the District of Columbia to make such donations to the cause as they may be able to do. By so doing they will have the satisfaction, if we are successful, of knowing that they contributed toward restoring the National Government to a harbor of safety and re-establishing Democratic principles, which for so many years added to the healthy growth and prosperity of the United States.

Contributions by mail or in person will be received by me and proper receipts be given therefor. JAMES L. NORRIS, Democratic National Committeeman of the District of Columbia, Norris Building, No. 501 F Street northwest. oc6-26t

WILL LADY and gentlemen who witnessed accident to letter carrier who was run over by buggy on July 14 last please communicate with Mr. A. W. FERRIS, Carrier J, C. P. O.—especially the lady? oc5-3t

STOVE REPAIRS

The trade is advised that we now have the largest stock and greatest variety of Repairs for

Ranges, Furnaces, and Latrobes

To be found in any one establishment south of New York.

Our facilities are ample to meet the demands of the fall season, and prompt execution of all orders is assured.

RUDOLPH, WEST & CO.,
New Store—1332 New York Ave.

WE CAN HAUL IT
LITTLEFIELD, ALVORD & CO.,
1227 PA. AVE. N. W

SPECIALIST IN
CROWN AND BRIDGEWORK.
DR. R. B. LEONARD,
WASHINGTON DENTAL PARLORS,
N. E. Cor. 7th and E Sts. N. W.

ABDOMINAL BELTS,
SUPPORTERS, Etc.

All Reliable Makes.

Evans' Drug Store,
922-924 F St. N. W.
oc3-90t

HANDOLINE
Prevents Roughness of Skin. All Drug Stores... **25c**

Something New in Gas Heaters.
The "VIXEN"—guaranteed absolutely odorless. Combustion perfect. A water pan at bottom gives a pure, moist air. Atmosphere can be vaporized by using disinfectants or medicants in water pan.
Price, $5. See Them.
Gas Heaters, $1.75 up. Oil Heaters, $2.75 up.
MORSELL'S Hardware Store, 1105-7 7th St. N. W.

MEN'S SUITS TO ORDER $18 UP
We can make a
Suit equal to the smartest tailor in town. Fit and workmanship guaranteed—for a great deal less money.
W. A. SLADEN, 419 E. Capitol St. Tailor and Draper.

Easy to Buy. Easy to Pay.
Room-size RUGS
All-wool Smyrnas, in pretty patterns. Only
$13.50
HUB FURNITURE CO.
Cor. 7th and D Sts. N. W.

REDMAN'S
ELGIN BUTTER DEPOT
220 9th N. W. (opp. Center Market). Headquarters for Fancy Elgin Butter..... 25c lb
Phone Main 3148-M.
se16-3m

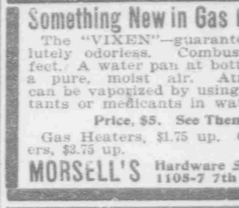

SPECIAL SALE.
$1.00
One pair glasses to see near and far.
A. KAHN, 935 F STREET.

Always the Same.
THARP'S PURE
Berkeley Rye
612 F St. N. W. 'Phone Main 1141
Special Private Delivery.

Kings Palace
810-816 Seventh St.

Hats Trimmed Free!

Green Ticket Sale

Trading Stamps Free!

Kings Palace
715 Market Space.

Children's Dept.

Odds and ends of soiled Aprons for children; they are trimmed with embroidery and lace; sold at 25c and 29c. Green Ticket day..... 15c

Odds and ends of Children's Jean Drawer Waists, with double row of buttons; all sizes; that sold at 25c. Green Ticket day..... 17c

Children's Silk Caps; in three different styles; with double ruch; all sizes; worth 39c. Green Ticket day..... 25c

Children's Domet Dresses in pretty checks and stripes; sizes to three years. Green Ticket day..... 21c

Tasty showing of Children's Wool Dresses; Russian and one-piece style; elaborately trimmed in small buttons, lace and ribbons. A $1.50 garment—Green Ticket day; sizes 4 to 14..... 89c

$1.00 Satteen Skirts, now... 65c
Extra quality satteen skirts, with a high luster finish. Deep umbrella flounce; finished with small ruffle, trimmed with stitched pleats. This skirt is a positive dollar value—Green Ticket Day, 65c.

$4.50 Black Silk Skirts, now..... $2.98
Lot of black silk skirts, with umbrella flare ruffle; made of fine cords, finished with small corded ruffle; extra wide; a $4.50 value—Green Ticket Day—the season's special at $2.98.

$5 Children's Velvet Coats... $2.98
Special lot of Black Velvet Coats for Children; deep capes; trimmed with lace medallions and inserting; sizes 2 to 8 years; an actual $5.00 garment. Green Ticket Day, $2.98.

Heavyweight Underwear.

One lot of heavy Ribbed Vests and Pants; fleeced lined; sold at 25c. Green Ticket day..... 19c

Lot of Children's Ribbed Vests and pants; fleeced lined; worth 25c. Green Ticket day..... 18c

Children's fleeced lined Union Suits; well finished; worth 39c. Green Ticket day... 23c

Neckwear.

Another line of newest fall ruching, single and double quilling; pretty shades of blue, green, burnt orange, black and white; best quality—per length, Green Ticket Day..... 8c

Another new fall line of black jetted lace collars, with spangled jet applique stole ends and spangled beading; worth 19c Green Ticket Day..... 10c

All new shades of meline bows; violet, blue, brown, green, burnt orange, tan, also black and white; very full and extra quality; worth 25c—now..... 16c

Large Venice lace shoulder collars, also used for yokes; pretty applique and leaf effects; small neck Venice leaf collars to match; set of two pieces, worth 98c—Green Ticket Day..... 59c

Art Goods.

Odds and ends of 4-4 Table Covers; made of tapestry with heavy fringe; worth $1.50. Green Ticket day..... 98c

50 dozen Spactel Shams and Scarfs; worth 25c a pair. Green Ticket day..... 10c

69c Waists, 39c.
Odds and ends of Eclipse flannel waists—the name guarantees the quality—neat colorings; worth 69c—Green Ticket Day, 39c.

$1.25 Wrappers, 59c.
Odds and ends of percale and flannelette wrappers, trimmed with bretelles and ruffles; also embroidery and braid. Our regular $1 and $1.25 wrappers—what is left—Green Ticket Day, 59c.

10c Notions, 5c.
6 pieces linen tape bobbin.
Three spools sewing silk—colors.
1 piece sheer featherstitched braid.
2 papers best needles.
5 aluminum thimbles—all sizes.
2 papers best dressmakers' pins.
3 spools best sewing cotton.
4 dozen best hooks and eyes.
2 large-size Turkish wash rags.
3 60-inch linen tape measures.
2 hand or zinc enamel back brushes.

Domestics.

1,000 yards of short lengths Manchester Apron Gingham; very desirable colors; worth 8c. Green Ticket day..... 3 7/8c

Short lengths of good grade Outing Flannel; that sells at 8c. Green Ticket day at..... 4 7/8c

Unbleached Muslin; full 36-inches wide; worth 8c a yard. Green Ticket day at..... 5 1/2c

Canton Flannel with good heavy fleece; worth always 10c. Green Ticket day..... 6 1/2c

Bedwear.

Lot of full double bed Sheets; "Marseilles" patterns; worth $1. Green Ticket day at..... 69c

Odds and ends of double bed Blankets; goods heavy grade; worth $1. Green Ticket day.... 69c

Twenty pairs of double bed Blankets; with colored borders; full 11-4 size; worth $1.50. Green Ticket day..... 98c

10c Towels, 5 7/8c.
50 dozen good size Huck Towels with fringe; worth 10c. Green Ticket day..... 5 7/8c

Corsets.

Odds and ends of fall Corsets; worth 39c—if your size is here at great bargain in 39c goods. Green Ticket day..... 25c

Odd and ends of W. B. Corsets; nearly all sizes; in the lot are corsets that sold for $1 and $1.50. Green Ticket day..... 49c

$1 Kid Gloves, 59c.
Lot of kid gloves in all the newest shades of the season. Embroidered backs. Good, stylish, and serviceable gloves that are worth a dollar—Green Ticket Day..... 59c

49c Belts, 25c.
Crush girdle and pleated belts; wide and shirred effects with boned backs, dip or straight points, in new popular shades of burnt orange, blue, brown, green, red, also black and white. Made of best silk and velvet. All sizes. Worth 49c—Green Ticket Day..... 25c

10c Handkerchiefs, 4 7/8c
Men's initiated soft linen handkerchiefs, ½ to ¼ inch borders; pretty small embroidered initials; worth 10c—Green Ticket Day..... 4 7/8c

$1.50 Ostrich Plumes..... 75c
Half price tomorrow for a handsome style and elegant French Plumes; they are long, black, and measure full 15 inches, and have large drooping heads. Always everywhere $1.50. Here Green Ticket Day, 75c.

Lot of Ready-to-wear Hats, including wide brim, large, round crown sailor effects, with pleated velvet trimming around crown; also velvet sailor effects, with fold and buckle. Also walking turban effects, in draped felt, trimmed with quill, velvet, and buckle. Also large sailor shapes, with genuine kid crown, finished with velvet band and buckle. Worth up to $1.50. Green Ticket Day..... 85c

Extra quality Scratch Felt Hats, in medium, large, and small shapes. They are felt bound and ready for trimming. Blacks, browns, and blues. Sold elsewhere at a dollar. Green Ticket Day... 45c

Children's Flats and Rolling Brim Sailors; plain and bell crowns; red, blue, brown, castor, and champagne. Newest shapes; good grade. Worth 50c. Green Ticket Day..... 23c

Military Pom Poms, in black, blue, brown, green, white, and the new coque de rouche; very full. Worth half a dollar. Green Ticket Day..... 23c

Sample Lot Misses' and Children's $5 and $6 Cloth Jackets, now..... $2.95

A sample lot of Misses' and Children's $5 and $6 Jackets, in plain cloth, rough cloth, zibellines, and novelties, in popular shades of blue, brown, castor, red, and green. Some with deep military capes, some fancy braid trimmed, also combination effects. Sizes 6 to 10 years. Quality and style of these garments is perfect.

Purchase of $20.00 and $22.50 Suits..... $11.50

The sale began today and was successful from the start. All the n west fall designs in broadcloth, cheviot, French, Scotch mixtures, worsted, and covert. Tourist Suits, also 27, 30, and 42-inch jacket styles. Some velvet, some taffeta, some braid trimmed, others tailor-made. Loose and tight back effects. Skirts gored and kilted.

Lot of Black and Blue Walking Skirts; part of purchase-sale started yesterday; full flare, trimmed with straps and buttons; also Misses' Skirts in gray, black, blue, and novelties. Worth $4. Green Ticket Day..... $1.80

Fall style Covert Cloth Jackets, with or without belt effects; lap seams, tailor made; 26 inches long; full sleeves; collarless or notch collars. Satin or Romaine silk lined. Tight fitting and Norfolk effect. Were $7.50. now..... $4.85

Lot of Black, Blue, Brown, and Novelty Walking Skirts. One style has 9 gores, with large tucks down each seam, full flare; another style has four large tucks down front, forming panel effect. Full flare and stitching. Were $5. Now..... $2.95

$5 and $6 Trimmed Hats..... $3.95
On every Green Ticket Day for several seasons we have taken hats of exceptional all-around merit and priced them at this figure as a leader. This is the first offering of this season. All colors; all shapes; all materials; and trimmings that are modish and good. Hats sold elsewhere at $5 and $6. Green Ticket Day, $3.95.

Misses' and Children's Trimmed Rolling-brim Sailors, in blues, browns, castors, and reds, that are worth 75c and $1. Green Ticket Day..... 49c

Ribbons.

Changeable Taffeta Ribbons, in 5-inch widths; all colors and variegated shades. A 25c Ribbon. Green Ticket Day at..... 17c

Lot of Taffeta Ribbons, in 3 to 5-inch widths; all popular shades that sold up to 15c a yard. Green Ticket Day..... 10c