Times Want Ads

ONE CENT A WORD

For Situation or Help Wanted Ads—Rooms for Rent—Boarding—Rooms and Board—Wanted Rooms.

Minimum Charge, 15c One Insertion.

TWO CENTS A WORD

For All Other Classified Liners.

THREE OR MORE CONSECUTIVE DAYS, ONE CENT A WORD.

If you have not the time to send or bring your Ad to The Times or any of the following branch offices, just call up Main 3093 and our Want Ad Messenger will call for your Ads. No extra charge for the service.

GOLDENBERG'S, 7th and K sts. nw.
S. KANN, SONS & CO., 8th & Market space.
ERVIN'S CIGAR STORE, 14th and Fla. ave.
L. S. DAY & CO., 14th and P sts. nw.
A. E. POWELL, 4th and East Capitol sts.
A. M. DANIELS, cor. 14th and T sts. nw.
L. FRENCH SIMPSON, cor. 7th st., Rhode Island ave., and R st. nw.
CHAS. C. HORNUNG, Christiani Pharmacy, sw. cor. 7th and M sts. nw.
W. ARMSTRONG, corner 7th and H sts. ne.
CHAS. H. BLUMER, N. Cap. and R sts ne.
R. A. VEITCH, 20th and M sts. nw.
W. D. ERACE, cor. 20th and M sts. nw.
QUIGLEY'S PHARMACY, 21st and G sts. nw.
O'DONNELL DRUG CO., 8th and G sts. se.
DODGE & CO., corner 14th and L sts. nw
H. T. BUTTS, cor. 4th and Mass. ave. nw.
L. T. TAYLOE, corner 9th and P sts nw.
M. E. FEALY, nw. cor. 11th st. & Pa. ave. se.
J. D. COBLENTZ, cor. Fla. ave. & N. Cap. st.
EUGENE R. NICHOLS, 1931 Pa. ave. nw
CHAS. E. CAMPBELL, cor. 2d and E sts. ne.
V. HUGO EISENBEISS, 7th and B sts. sw.

ANACOSTIA.

BURY'S PHARMACY, corner Monroe and Jefferson sts.

BROOKLAND, D. C.

ARTHUR H. F. LUERSSEN, Drug Store.

LOCAL MENTION.

"Royal Pilsen" for Memorial Day.

Order a case of this superior light beer to enjoy the 30th." Delivered in bottles. Phone W. 436, Abner-Drury Brew. Co.

Tagalo Oil Kills Roaches, Bugs.

All druggists' and Henry Evans, 922 F st.

Fussell's Ice Cream for "the 30th."

Best service. Phone 1513. 1427 N. Y. av.

A Hint to Housewives.

It'll pay you to cut out baking during warm weather, and have Holmes' delicious home-made Pies and genuine home-made "Milk" Bread delivered direct from the oven to your table as often as you say. Fresh fruit and other favorite Pies, 20c each. "Milk" Bread, 5c loaf. Holmes' Bakery, 1st and E sts. Phones E. 1440 and 1441.

Bring the Little Ones to Paine's Studio

At once to have their photographs taken. Reduced rates on all photographs. It isn't too late to have them entered in the Sunday Times baby contest; our photographs are sure winners; an extra photograph with order. The Paine Studio, 923 F st nw.

Diemaking

By experts; reasonable. 715 19th st. nw.

Beer, Porter, Ale and Stout,

All leading brands, $1 and $1.25 per case. Fine old Port, Sherry, Blackberry, Catawba, and Claret, 75c per gal. Delivered. Thomas R. Beavers, 423 4½ st. sw. Phone M 1006 R.

RED STAR PRESCRIPTION

is prescribed by physicians for indigestion and dyspepsia. For sale by Henry Evans, 922 F st. nw.

Such Delicious Butter at Burnett's,

409 7th southwest. Delivered to all parts of the city.

Purest Ice Cream and Ices

in town. John Hartung, 108 Fla. ave.

QUEER FACTS ABOUT STEEL.

Although the steel and iron industry is one of the mightiest of the world and offers such rewards that some of the greatest chemists and other scientists study nothing else, there are lots of apparently simple puzzles about it that no one has been able to solve yet. The man who discovers the right answer to one or more of them may make $1,000,000 out of it.

Everyone who handles steel knows that it gets "tired" at times. After a piece of steel has been subjected to a severe strain for a certain period it may suddenly show a decided weakness. Then the experts say that it is tired; and so it is, for if it is allowed to rest a while it regains its old strength.

Recently it has been found that a steel beam can be made stronger by increasing the load on it gradually—in other words, by exercising it just as a man exercises his muscles when he wishes to make them stronger.

Very often new steel will not pass tests that it should pass, but after a few weeks it is found that it has grown better and passes the tests beautifully. Then again, steel that was perfect when it was tested often gets "sick." It cracks or becomes brittle, although other steel made at the same time in the same way remains perfectly sound. No man knows today why these things happen, but lots of people are trying to find out.

A HOT SPOT.

Wife—According to this paper, hot water will prevent wrinkles.

Husband—So? Then how do you account for the numerous wrinkles I have?

Wife—How do I account for them?

Husband—Yes; you keep me in hot water nearly all the time, you know.—Chicago Journal.

WOMEN AS JUDGES.

She—What do you think of the legal profession for women?

He—Oh, it's all right, I suppose; but I hope they will never get on the judicial bench.

She—Why do you say that?

He—Because they would be continually adding postscripts to their opinions, and we, poor men, would never know where we were at.—Kansas City Independent.

A DESPERATE REMEDY.

Agent—I came to deliver your book on "How to Play the Piano."

Lady—But I didn't order any such book.

Agent—(consulting his notebook)—Have you a next door neighbor named Jones?

Lady—Yes; is it for her?

Agent—No; she ordered it for you.—Exchange.

HELP WANTED—FEMALE.

WANTED—Good cook and general house girl; stay nights; must furnish reference. 1302 Vernon ave. or U st. 1t

WANTED—Colored or white cook, waitress, chambermaid, resort; fare paid. AMERICAN HOMESEEKERS, 419 10th st. nw. 1t

WANTED—Saleladies and demonstrators; high-class goods; ambitious hustlers only. Third floor, 937 G st. nw. 1t

WANTED—Woman for general house work. 1211 7th st. nw. my28-3t

WANTED—Middle-aged woman of good character for responsible position; advancement certain to capable person. Address BOX 19, this office. 1t

WANTED—Lady assistant for branch office; established business, $18 paid weekly; no investment required; position permanent; previous experience not essential. Address BRANCH MANAGER, 323 Dearborn st., Chicago. my28-3t

WANTED—Coat and skirt alterer; must be experienced. BON MARCHE, 314-320 7th st. nw. 1t

WANTED—First-class cook, washing and ironing family of four. 1009 F st. sw.; references. my28-3t

WANTED—Woman to cook and clean for small family; stay nights; must be a good cook. Call in mornings. 2003 G st. nw. 1t

WANTED—Young lady for copying. $6 to start. Call Monday, 619 F st. nw., room 9. 1t

PROF. LIVINGSTON,
NEW YORK PATTERN PARLORS,
Dresscutting, Dressmaking, Designing; Ladies' Tailoring, and Sewing School, 1220 G st.
EVERY LADY HER OWN DRESSMAKER.
Ladies, come now and get ready for spring work, take position, or start business for yourself. Pupils of ability guaranteed $2.50 day. PATTERNS CUT TO ORDER. my27-2t

WANTED—Woman for general housework. Call 503 North Capitol st. my27-3t

WANTED—Seamstress, white, by week or month; state terms. Address BOX 43, this office. my27-2t

WANTED—A settled colored woman for housework. L. PORTON, 1451 Maryland ave. ne. my27-2t

WANTED—Any intelligent person may earn good income corresponding for newspapers; Experience unnecessary; send for particulars. PRESS SYNDICATE, Lockport, N. Y. my27-7t

WANTED—Cook. Apply at 1717 35th st. my27-3t

WANTED—A woman for general housework; one who can cook. Apply at 1101 7th st. se. my27-2t

WANTED—A cook or good kitchen maid for club. Address BOX 24, this office. my27-2t

WANTED—First-class help on coats. Call Monday morning ready to work. 614 13th st. nw., second floor. my27-2t

WANTED—Scholars at WAGNER'S MILLINERY ART SCHOOL, 817 5th st. nw. my26-14t

WANTED—A seamstress. TOLMAN LAUNDRY, 6th and C sts. nw. my27-2t

WANTED—Reliable, settled white woman for general housework; stay nights; good home and wages. 1506 Gales st. ne. my26-3t

WANTED—Young lady; good talker; willing to travel for summer, to demonstrate. 508 10th st. nw., second floor. Phone Main 4313. my26-3t

WANTED—Waitress at once; short hours and good pay. 1008 Pennsylvania ave. nw. my26-2t

WANTED—A girl that can cook; stay nights preferred. 1205 T st. nw. my26-3t

WANTED—A good girl for general housework, cook, wash, and iron in a family of four; bring references; good pay. Call 601 10th st. ne. my26,28,28

SITUATIONS WANTED—FEMALE.

WANTED—By first-class woman place to go away as cook to the country or seashore. 2119 9th st. nw. 1t

WANTED—By young lady, small family washing to do at home. Address MISS JONES, 220 Massachusetts ave. 1t

WANTED—By lady, a situation as housekeeper in aged couple's or widower's family. Address BOX 30, this office. 1t

QUICK and good work; office cleaning. I. H., 402 K st. nw. 1t

WANTED—Position as companion to lady; would not object to traveling. Address MISS J., Box 10, Kelly's Ford, Va. my27-2t

WANTED—Piece retouching, by experienced retoucher. Address BOX 29, this office. my27-2t

WANTED—By a refined widow lady, a position as housekeeper in a widower or bachelor's home. Address BOX 26, this office. my27-2t

WANTED—AGENTS.

WANTED — First-class commission agents, wines and champagne; our wines are best and handsomest and other' cheapest. SEVERNE WINE CO., Himrod, N. Y. 1t

WANTED—Two or three agents to canvass for a household necessity; good money. Call at 209 New Jersey ave. nw., after 5 p.m. my28-2t

WANTED—Several energetic men to sell UNEEDIT HAT CLEANER. One of the quickest, easiest sellers ever put out. Cleans any kind of straw hat in five minutes and makes it look like new; no injury to straw; 15-cent package cleans four to five hats. Agents all like it. Our big inducement insures a sale in every house. It's a trade compeller. Send 10c for samples and terms today. BENEDICT CHEMICAL CO., Alexandria, Va. 1t

I WANT a few experienced canvassers as agents for sale of protected household specialty that's sold only by subscription; no stores or competition; very liberal inducements offered right parties. Address BOX 52, this office. my27-3t

INCREASE YOUR INCOME,
YOU,
IN YOUR SPARE TIME.
TWO OR THREE AGENTS WANTED.
LADIES AND GENTLEMEN.
Selling Shares of Guaranteed Stock.
A pleasant talker, with large acquaintance, needs no other experience.
A fine opportunity to the right parties.
REFERENCES REQUIRED.
For further information address BOX 534, this office. my27-2t

WANTED—Agents to sell the best proprietary medicine on the market; 100 per cent profit. Address P. O. BOX 250, Washington, D. C. my26-7t

WANTED—SALESMEN.

TRAVELING SALESMAN WANTED to sell grocers; permanent position; state present occupation and salary expected. LOS ANGELES CIDER CO., St. Louis, Mo. 1t

WANTED — GOOD SALESWOMEN AND SALESMEN, SEE US. WE HAVE EXCLUSIVE CITY TERRITORY FOR WELL ADVERTISED NECESSITY. SALARY AND COMMISSION. WRITE FOR APPOINTMENT. ADDRESS BOX 54, THIS OFFICE. my27-2t

WANTED—Medical salesman to sell "Leucodescent Therapeutic Lamp" to doctors. "Leucodescent rays" (intensified white light) relieve congestion, stimulate nutrition, or red blood cells; destroy bacteria, promote absorption. Simple to operate; no "burns;" quick seller; liberal offer and exclusive territory to right man. SPEAR-MARSHALL COMPANY, Republic building, Chicago. my21,28

SITUATIONS WANTED—MALE AND FEMALE.

WANTED—By man and wife, house to care for during the summer; first-class reference. Address BOX 67, this office. my28-3t

WANTED—By man and wife, position. 891 Grant ave. nw. my28-2t

WALL PAPER.

ROOMS PAPERED 20 per cent cheaper than other firms; work guaranteed. Address postal H. HEWITT, 611 East Capitol st. my26-3t

WALL PAPERS, 5 cents per roll and up. CARLISLE BROS., 648 H st. ne. my28-3t

ROOMS PAPERED, $1.75 up; house painting; lowest prices. CARLISLE BROS., 648 H st. ne. Phone East 1257. my26-3t

NO INTERRUPTION TO OUR WORK this week. Send postal for samples and estimate free of all cost. WM. V. MAHONEY, Main Store, 603 Pennsylvania ave. se. Telephone East 114-F. Paperhanging, Painting, Room Moldings. Anacostia branch, 18 Monroe st. Northwest branch, 609 New York ave. New agency established at Bowie, Md. my26-7t

ROOMS PAPERED, $2 up; finest work; latest designs; work guaranteed. HUNT, 467 G st. nw. my23-6t

DANCING.

OPEN ALL SUMMER,
WITH ELECTRIC FANS.
THE ORDWAYS, 431 11th ST. NW.—Every Tuesday, Friday, and Saturday evening; beginners' class, 7:30; advanced, 8:30. Lady assistants; six lessons, $2.50. Private lessons by appointment. Profs. WYNDHAM and WILLIS. my7-30t

HELP WANTED—MALE.

WANTED—Two first-class house painters Monday; none but hustlers need apply. ELLIOTT & CO., Dalston, Va. 1t

WANTED—Two boys as cornice helpers. O. H. WOLFESTEINER, & CO., 1315 W st. nw. my28-2t

WANTED—A bright man for a $63 debit; capable of advancement. Apply 133 B se., before 9 a. m., Monday. M. A. PALINER. 1t

WANTED—Colored chauffeur; 25 waiters for resort; fare paid. AMERICAN HOMESEEKERS, 419 10th st. nw. 1t

WANTED—A bicycle repairer at once. 1411 New York ave. nw. my28-2t

WANTED—Experienced bundle wrappers, 14 years of age or over; also stock boys, wagon boys, 16 years of age or over. Apply S. KANN SONS & CO. 1t

WANTED—Colored man, about 18 years, for porter. Apply to W. M. BALDERSTON, manager, before 10 o'clock, Palais Royal, A. Lisner. 1t

WANTED—Boy about 16; willing to learn, $3 week. LAMB & TILDEN, 525 10th st. nw. 1t

WANTED—A thoroughly experienced shoe salesman for high grade men's footwear. Address BOX 58, this office. 1t

WANTED—A bushelman. M. F. SELTZ, 1332 F st. nw. my28-3t

WANTED—White man to act as head porter; good position. Apply to Superintendent, HECHT & CO., 513-515-517 7th st. my28-2t

WANTED—Good blacksmith's helper; one who can drive shoes. 1418 North Capitol st. nw. my28-3t

CIRCULAR AND sample distributers wanted everywhere; permanent position; good pay. AMERICAN UNION, Pontiac building, Chicago. 1t

WANTED—Two live men to canvass on salary and commission; good opportunity for advancement. Address BOX 56, this office. 1t

WANTED—Grocery clerk with good reference. 29 7th st. se. 1t

WANTED—Young man experienced in grocery business; bring references. H. J. L., 14 10th st. ne. 1t

WANTED—Grocery clerk, experienced; references required. LYON, 1032 D st. ne. 1t

WANTED—Active man to represent manufacturing company, $36 paid for twelve days' trial; promotion if satisfactory. Address HENRY ENGWALL Lakeside building, Chicago. 1t

WANTED—Manufacturing house wants assistant for branch office; position permanent; salary, $18 weekly; no investment required; previous experience not essential. Address, BRANCH MANAGER, 325 Dearborn st., Chicago. my28-2t

WANTED—A man to work on a farm. Apply to 1409 F st. nw., between 6 and 7 p. m. my28-3t

WANTED—At once, fifteen good painters, and two good paperhangers; former employes preferred. M. F. HOBSON, 1203 H st. nw. my28-2t

WANTED—Bricklayers at large apartment house, California ave., between 21st and 22d sts., opposite Phelps' Place. Apply to FOREMAN. my28-2t

WANTED—Young man for grocery store, $10 week. Call Monday. 619 F nw., room 9. 1

WANTED—Young photographer who understands quick photographic work, to go to seashore. Address BOX 61, this office. 1t

WANTED—One first-class horseshoer. Apply to R. L. BUNTING, foreman Merchants Transfer and Storage Co., 3d and B sw. my27-2t

MEN TO LEARN BARBER TRADE.—Greatest opportunity ever offered; anyone can learn; eight weeks completes course; diplomas awarded; money earned while learning; position guaranteed in city or country; write for catalogue. MOLER'S BARBER COLLEGE, 131 Prince st., New York city. my27-6t

WANTED—Young man to attend soda fountain; one wishing to learn the drug business preferred. Apply H. C. EASTERDAY, New Jersey ave. and G st. nw. my27-2t

WANTED—Any intelligent person may earn good income corresponding for newspapers; experience unnecessary; send for particulars. PRESS SYNDICATE, Lockport, N. Y. my27-7t

WANTED—A strong, active young man; steady employment for the right kind. Address, stating age, BOX 17, this office. my27-3t

WANTED—Two first-class bushelmen and one pantaloon maker at KEEN'S, the tailor, 1319 F st. my27-3t

WANTED—A man to deliver orders, attend to horse and command some trade in meat business. Address BOX 32, this office. my27-3t

WANTED—Stenographer living southeast or northeast to exchange dictation; no beginners. Address BOX 25, this office. my27-2t

WANTED—Two experienced wall scrapers. WILLIAM B. MAHONEY, 603 Pennsylvania ave. se. my27-2t

WANTED—A colored student to wait on table. Apply 1018 12th st. nw. my27-2t

WANTED—Young man to wash bottles. AMERICAN BOTTLING CO., 1000 South Capitol st. my27-3t

WANTED—Solicitors. Apply 917 E st. nw.; must be well-recommended. my26-3t

BOYS, BE INDEPENDENT. Own your own newspaper routes. Get a list of customers for the Evening and Sunday Times, and you will make good money. For further information apply CIRCULATION DEPARTMENT, The Washington Times. ap23-tf

HELP WANTED—MALE & FEMALE.

WANTED—Pupils in Spanish; special discount to those enrolling for the spring term; evening classes only. STENOGRAPHIC ACADEMY, 215-216 Colorado Building. ap29-30t

WANTED—Pupils to learn stenography; speed of 75 to 100 words per minute guaranteed in 150 hours' study or money refunded; day and night sessions. STENOGRAPHIC ACADEMY, 215-216 Colorado Building. my5-30t

WANTED—Man and wife without other family to occupy small unfurnished cottage and do general work on the grounds of a country place, near Washington; must furnish reference as to capability, sobriety, and industry. Address BOX 11, this office. my26-3t

SITUATIONS WANTED—MALE.

WANTED—By a carpenter, job work and painting. 82 Defrees st. nw. 1t

WANTED—Position as general blacksmith; also first-class machinist. Address BOX 64, this office. my28-3t

WANTED—By young man, neat in appearance, clerical position; will furnish reference. R. L. R., 3042 14th st. 1t

WANTED—By a colored man, a place to attend lawns or a house during summer. Address JOHNSON, 1734 L st. nw. my28-2t

WANTED—All kinds of work done, such as painting, carpentering, cooking, washing, etc., for good clothing of a family going to Europe. Address BOX 38, this office. my27-3t

WANTED—By stenographer, position; eight years' experience; salary moderate. Address A., 1956 Baltimore st. my27-4t

WANTED—MISCELLANEOUS.

A HOUSE of nine rooms, all furnished; a good house for boarders, will take room and board for myself and child for use of furniture. Mrs. M. BROWN, 702 L st. se. my28-3t

WANTED—CASH PAID FOR FURNITURE, carpets, office and store fixtures of all kinds. Furniture stored, packed, and shipped. Address BAUM, 912 Pennsylvania ave. nw. Phone Main 1254. my28-30t

LADIES, have your silk shirt waist suits and tailor-made white suits made for $5 at 1303 G st. nw. Perfect fit and good work guaranteed. 1t

WANTED—35,000 second-hand brick, delivered to 1249 Maryland ave. ne. WM. WAPLE & SON. my28-3t

CASTLE, Photographer, of 723 7th st., is now located at 1221 Pennsylvania ave. my28-3t

WANTED—Furniture for cash. Sell your goods to the man who gives you the most money. HOPWOOD, 8th and K sts. my28-3t

WANTED—Old pictures of George Washington; also historical pictures; highest prices paid; send name of engraver and publisher on picture. P. O. BOX 751, New York. 1t

WANTED—U. S. Public Land Decisions; complete set or odd volumes. Address BOX 49, this office. my27-3t

WANTED—Goldfishes; state price and size. Address BOX 50, this office. my27-3t

WANTED—To buy second-hand body type; state price. Address BOX 51, this office. my27-3t

BIG MONEY PAID for desirable furniture, carpets, stoves, office furniture, and household goods of all kinds; contents especially. D. NOTES, 625 Louisiana ave., phone M. 3006. my28-30t

WANTED—Furniture, carpets, stoves, office and store fixtures, in large and small quantities; highest price paid. 429 9th st. nw. NEW DEALER. my28-3t

TIMES Want Ad Branch

H. T. Butts' Pharmacy, Cor. Fourth St. and Mass. Ave. N. W.

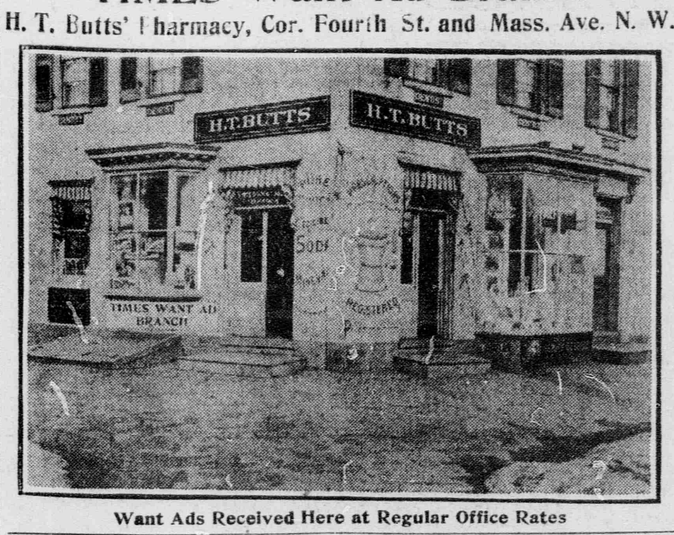

Want Ads Received Here at Regular Office Rates

WANTED—MISCELLANEOUS.

WANTED—Furniture, carpets, etc.; buying contents of houses a specialty; liberal spot cash prices; mail orders given prompt attention. LEVY'S FURNITURE SHOP, 410 10th st. nw. api-tf

SPOT CASH PAID FOR FURNITURE, carpets, stoves, bric-a-brac, and all kinds of household goods. BAUM'S FURNITURE SHOP, 9th and U sts. nw. Phone North 1313. my14-30t

WANTED—The public to know that J. C. BUCHANAN, Optician, succeeds Buchanan & Ledson, at 1115 F st. nw. my25-7t

WANTED—By first-class musician, use of piano for storage for summer. Address BOX 1, this office. my26-3t

WANTED—Near Treasury, small, bright, well built house; full particulars. Address BOX 596, this office. my26-3t

WANTED—A canoe and paddle, in good condition. Address BOX 599, this office. my26-3t

LADIES AND GENTLEMEN: Don't put aside your old clothing, shoes, and hats before seeing me, as I pay highest cash prices for them. Drop postal, will call. H. GEWIRZ, 1208 7th st. nw. my22-15t

WANTED—All kinds of household furniture for large country house; highest cash prices. Address BOX 294, this office.

WANTED—Highest cash prices paid for worn garments, ladies' or gentlemen's. Also shoes and hats. Address postal and I will call any hour. B. TARSHES, 1308 7th st. nw. Phone North 439. fe28-90t

WANTED—S. KEBESKY, 1306 7th st. nw., will pay the highest cash prices for ladies', gents', and children's cast-off clothing and shoes and hats. Address a postal and I will call. Phone N. 5260. ap7-90t

WANTED—Pawn tickets for diamonds, rubies, emeralds, pearls, saphires; cash paid for old gold, silver, dentist gold and platinum. LOUIS ABRAHAMS, 433 9th st. nw. mh1-130t

WANTED—Reynolds and Florodora coupons and tags. JUSTH'S OLD STAND, 619 D st. my9-30t

FOR RENT—UNFURNISHED ROOMS.

THREE UNFURNISHED ROOMS; also two on second floor; for housekeeping. 125 C st. ne. my28-3t

TWO LARGE, communicating rooms, with private bath, for light housekeeping. 2120 L st. nw. my28-3t

COMMUNICATING, with private bath; convenient to car lines. 1256 Columbia road. my28-3t

TWO COMMUNICATING ROOMS, second floor, with gas; $12. 1539 10th st. nw. my28-3t

913 NEW YORK AVE. NW.—Large second floor front room and small one. 1t

TWO UNFURNISHED ROOMS, $8. 626 3d st. ne. 1t

ONE NICE unfurnished room, $3 per month. 426 K st. ne. Inquire 5th st. door. 1t

TWO ROOMS, second floor; dining room, kitchen; summer rates. Call after 5 o'clock, 1313 11th st. nw. my28-2t

FOR RENT—Three cheerful, large unfurnished rooms; second floor; shade; south front; near Congressional Library; light housekeeping; gas for cooking; $18; references. 126 C st. se. 1t

1008 10TH ST. NW.—Three large, cool second floor rooms; gas; bath; suitable for light housekeeping. 1t

THREE communicating rooms on second floor; bath; very central; summer rates. 225 D st. nw. my28-2t

SUITE of two or three delightful rooms; southern exposure; alcove; closets; light housekeeping permitted; fine location; quiet home; convenient to cars; reasonable. 2003 G st. nw. 1t

SEVERAL cool rooms on floor with bath. 213½ E st. nw. my28-3t

929 NEW YORK AVE., two connecting rooms, and rooms for housekeeping. my27-5t

THREE OR FOUR rooms; heat, gas, and porcelain bath. 204 6th st. se. my27-3t

FOR RENT—Four unfurnished rooms; beautiful location. 1503 Vermont ave. $20. my27-3t

UNFURNISHED second floor flat, three bright, nice rooms; bath and cooking gas, $18. 229 D st. nw. my27-5t

FOR RENT—Three unfurnished rooms; bath and toilet; light housekeeping permitted. 707 8th st. ne. Call after 5 p. m. my27-3t

TWO LARGE rooms, attic flat, eight windows; gas; between four car lines; unfurnished hall room. 911 8th st. my27-2t

TWO LARGE, connecting rooms; light housekeeping; gas; bath; adults. 1313 12th st. nw. my27-3t

THREE UNFURNISHED rooms, all modern improvements. 1242 Duncan st. ne. my27-3t

THREE nice rooms, second floor, for housekeeping; near Pennsylvania ave. 229 3d st. se. my27-2t

FOR RENT—Northwest; four communicating rooms; first floor; modern plumbing; gas range; yard; rent arrange on view; about $20; references. Address owner of house, BOX 28, this office. my27-3t

FOR RENT—Two large rooms on second floor and two on third floor. 607 F st. nw. my27-2t

FOR RENT—Two large unfurnished front rooms. FLAT 1, Virginia Flats, 7th st. and Virginia ave. sw. my27-2t

THREE NICE rooms; light housekeeping, $15 per month. 1214 East Capitol st., facing Lincoln Park. my26-3t

UNFURNISHED ROOMS, with running water and bath. 3330 Prospect ave. my26-3t

TWO UNFURNISHED ROOMS for rent, at 101 F st. nw. my26-3t

THREE LARGE ROOMS, second floor. 1117 7th st. nw. Apply 1123 7th st. nw. my26-6t

THREE LARGE ROOMS and bath; communicating; third floor; facing R st. and 14th st.; reasonable. 1638 14th st. my26-3t

FOR RENT—Two large, pleasant rooms, with alcove, second floor; also three rooms, third floor; light housekeeping; cheap 1419 6th st. nw. my26-3t

FOR RENT—Three unfurnished rooms for light housekeeping; cheap. 901 U st. nw. my26-3t

FOR RENT—FURNISHED AND UNFURNISHED ROOMS.

SINGLE and communicating rooms, furnished or unfurnished; modern conveniences; reasonable rate. 2135 G st. nw. 1t

FOR RENT—Two rooms, furnished or unfurnished. 601 9th st. sw. my28-3t

FRONT ROOM, cheap; rooms for light housekeeping; see them. 219 4th st. ne. my28-3t

FOR RENT—Furnished and unfurnished rooms for light housekeeping at 200 5th st. se. my28-3t

FURNISHED or unfurnished rooms. 926 New York ave. my27-3t

FOR RENT—Furnished or unfurnished, two or three rooms, suitable for light housekeeping. 912 M st. nw. my27-3t

NICE FURNISHED or unfurnished rooms. 107 5th st. ne. my26-3t

THREE SECOND STORY ROOMS; all conveniences; housekeeping permitted. 605 Massachusetts ave. nw. my26-3t

FOR RENT—TYPEWRITERS.

LATEST SMITH PREMIER; very low rental. Address BOX 8, this office. my26-3t

FOR RENT—FURNISHED ROOMS.

THE PATIENCE,
910 E ST. N. W., WASHINGTON, D. C.
If you appreciate comfort, absolute cleanliness, and good service, here is the place. Front, airy rooms; large, comfortable beds; hot and cold water all the time for baths.
SPECIAL RATES FOR SUMMER.
my15-15t

TWO NEATLY furnished, second story, communicating rooms; all conveniences. 407 East Capitol st. my28-3t

FOR RENT—Furnished or unfurnished rooms for adults; references, $15 per month for two rooms, entire floor; use of piano. 608 22d nw. 1t

FOR RENT—Hall room, with large closet, $4.50 per month. 723 3d st. nw. my28-3t

FOR RENT—Furnished rooms, housekeeping; other rooms. 227 6th st. se. my28-2t

FOR RENT—For the summer eight rooms, furnished, fine; summer house. 415 O st. se. my28-3t

NICELY FURNISHED room for lady or gentleman. 119 Heckman st. se. 1t

FOR RENT—Furnished south front room; refined, quiet gentleman preferred; conveniences. 435 I st. nw.

FOR RENT—Two neatly furnished bedrooms; rent, $7 and $4 a month in advance. 725 11th st. nw.

FOR RENT—Two rooms furnished; suitable for light housekeeping. 939 New York ave. nw. my28-3t

225 6TH ST. NE., two nicely furnished large front airy rooms, second floor, $10; and third, $9 per month; private family. 1t

ONE NEATLY furnished third floor front room with private family. 517 F st. ne. my28-2t

1523 I ST. OPPOSITE Arlington Hotel, elegant, large front room; also other rooms; out of town people accommodated. 1t

913 NEW YORK AVE. NW., large second floor room, two beds, private porch; suitable for two gentlemen. 1t

FOR RENT—Columbia Heights, large nicely furnished front room; special summer rates. 2825 14th st. nw. 1t

OPPOSITE LIBRARY, 110 2d st. se., cool, clean, handsomely furnished front rooms; second floor, with owner. my28-3t

FOR RENT—Large, airy, newly furnished front room in private family of three adults; second floor; bay window; near Lincoln Park; two car lines, $2 week. 215 12th st. ne. 1t

FOR RENT—Furnished, two attractive rooms, single or communicating; reasonable. 1335 Corcoran st. 1t

725 12TH ST. NW., cool rooms; large grounds; abundance of shade; near cafe; quiet home. my28-3t

FOR RENT—Nicely furnished room; also basement and kitchen; suitable for physician or artist. 1453 Massachusetts ave nw. my28-2t

FOR RENT—Two furnished front rooms, second floor; light housekeeping; gas, bath; one fare. 715 Lawrence st., Brookland. my28-3t

THREE DESIRABLE furnished rooms for light housekeeping. 308 C st. ne. my28-3t

FOR RENT—Furnished rooms; light housekeeping allowed; use of large porch. 1029 9th st. 1t

FOR RENT—Nicely furnished second story front room; also hall room, same floor; all improvements; price moderate. 621 4th st. nw. my27-3t

616 F ST. NW.—Large and small room; running water. my27-3t

FURNISHED ROOMS, newly papered and painted, for light housekeeping; opposite Judiciary Park. 519 4th st. nw. my27-6t

FOR RENT—Large, pleasant second floor room, $2.50 per week; one at $2. 723 8th st. nw. my27-2t

FURNISHED ROOM for rent. 1108 15th st. nw. my27-3t

LARGE, handsome rooms; porcelain bath; telephone; everything first class; summer rates. 310 E st. nw. my27-3t

TO RENT—Two nice, partly furnished rooms; bath, gas; suitable for couple. 406 1st st. nw. my27-2t

1429 PA. AVE., above Willard—Hall room; cool and pleasant. my27-3t

FURNISHED ROOMS, $5, $6, and $7 per month. 424 East Capitol st. my27-3t

1002 8TH ST. NW.—Single room in private family for gentleman; $6. my27-3t

FURNISHED front room, first floor, $10. 229 D st. nw. my27-3t

COOL, DESIRABLE rooms northern and southern exposure. 1015 L st. nw. my27-3t

TWO OR THREE communicating rooms, second floor; bath on same. 612 A st. ne. my27-2t

TWO LARGE second story communicating rooms, furnished for light housekeeping. 413 G st. nw. my27-2t

918 I ST. NW., large cool, furnished room, with excellent board and service; hot and cold water constantly; summer rates; transients. my27-3t

ONE LARGE front room, second floor; all conveniences. 220 L st. nw. my27-3t

FOR RENT—Furnished room, $5. 724 19th st. nw. my27-5t

COOL, clean, comfortable rooms, $1.50 and $3 per week; transients or permanent. 520 6th st. nw.

FOR RENT—Furnished rooms for housekeeping. 522 2d st. nw.

THE LITCHFIELD, 904-910 14th st.—Very desirable rooms, facing Franklin Park; also one suite of rooms, first floor. my26-7t

FURNISHED ROOMS; large and small. 801 12th st. nw. my26-3t

NICELY FURNISHED second floor front or communicating rooms; reasonable terms. 409 G st. nw. my26-3t

FOR HOUSEKEEPING—Three nicely furnished rooms, $17; reference. 1035 New Jersey ave. nw. my26-3t

FOUR GENTLEMEN can be accommodated with cool rooms, with or without board. 605 Massachusetts ave. nw. my26-3t

SOUTH FRONT ROOMS; good board if desired; summer rates. 931 G st. nw. my26-3t

918 New York ave., cool, comfortable furnished rooms; gentlemen only. my26-3t

OPPOSITE PARK, cool, pleasant rooms, $1.75 week up; transients. 424 5th st. nw. my26-3t

FURNISHED FRONT hall room, $5. 813 I st. nw.; gentlemen. my26-3t

SECOND STORY front, one or two gentlemen preferred; modern house; adults; good board near. 162 U st. nw. my24-5t

FOR SALE—TYPEWRITERS.

REMINGTON typewriter for home practice, cheap. Address BOX 275, City P. O. my27-3t

UNDERWOOD, first-class condition, $25; Bickensderfer, fine shape, $15; Caligraphs, $10. WELLINGTON TYPEWRITER AGENCY, 509 11th st. my27-3t

WE HAVE Underwood, Remington, Smith Premier, Densmore, and Oliver machines, in first-class condition; all guaranteed. We also rent and repair all makes of machines. TYPEWRITER & OFFICE SUPPLY CO., 1107 G st. Phone Main 4500. my27-4t

FOR SALE—TYPEWRITERS—
Underwoods.....$35, $40, $45
No. 4 Underwood, nearly new.....$70
No. 6 Remington, latest model.....$55
Smith Premiers.....$35 and $45
Caligraph, universal keyboard.....$10
No. 7 Bliekensderfer, never used.....$32.50
THE TYPEWRITER EXCHANGE,
Agents for the Williams Typewriters.
ROOMS 3 and 4, 918 F St. N. W.
Phone 1085 Main. my25-tf

ROOMS AND BOARD.

SMALL PRIVATE FAMILY wants two respectable boarders; large room; new furniture; piano; plentiful table. 1813 4th st. nw. 1t

WANTED—Man and wife to board, or two gentlemen; near Government Printing Office; moderate rates. Address BOX 69, this office. my28-3t

BOARDING for gentlemen; reasonable rates. 224 G st. nw. 1t

EXTRA large rooms, with good, home cooking; $30 per month; rooms, without board, $10, $12, and $15 per month. 2144 H st. nw. my28-2t

FOR RENT—Third story room, with good board. Call at once, 216 8th st. sw. 1t

NEWLY FURNISHED front room in apartment house; all modern conveniences; board if desired; summer rates. THE MELTON, Apartment 22. 1t

919 I ST. NW.—Cool, bright, south front large rooms; two in a room; one large room, private bath, 15th of June; summer prices. my28-4t

SECOND FLOOR alcove room, next bath; closet; cool and large; quiet home; fine location; convenient to cars; reasonable. 2005 G st. nw. 1t

SECOND AND THIRD floor front rooms, with board. 129 4th st. se. my27-3t

713 K ST. NW., north side Carnegie Library; desirable front rooms; transients accommodated; phone. my27-3t

FOR RENT—Second story front room with board. 803 H st. nw. my27-3t

933 H ST. NW., large second floor front rooms; also single rooms; good table; reasonable rates. my27-3t

THE COOLEST House in the city. 124 East Capitol st. my27-3t

228 EAST CAPITOL ST., bright front room, with table board; summer rates. my27-3t

ROOM WITH or without board, married couple, 2 single gentlemen. 610 New York ave. nw. my27-2t

COME AND SPEND the hot summer months with us; everything good to eat. 508 12th st. nw. my27-2t

WANTED—A gentleman boarder in private family; good table; very moderate price; on beautiful Washington Heights. Address BOX 40, this office. my27-3t

LARGE, cool rooms; bath on each floor; good home table; summer rates. 1740 P st., near Dupont Circle. my26-3t

TO GENTLEMAN—Second floor room; modern, cool house; convenient to Government Printing Office; small, private family; reasonable. 7 Quincy st. ne. my26-3t

FOR RENT—Cozy, cool, furnished rooms; with or without board; also summer prices. 453 C st. nw. my23-7t

COOL ROOMS—Southern exposure; best table board; summer rates. 1109 Vermont ave., M. C. McKELLIP. my22-7t

COUNTRY BOARD.

A FARMER near the Blue Ridge Mountains wants boarders; chickens and fresh vegetables in plenty. Write for terms, Mrs. E. L. FARR, Paxson, Va. my28-3t

HILL CREST—Delightfully situated in the suburbs of Front Royal; high, healthy location; celebrated spring water; large, well shaded lawn; good dairy and garden. For terms and reference apply to Mrs. ALMA JACKSON, Box 194, Front Royal, Va. my28-2t

BOARD in Riverdale, near electric cars; $6 a week; everything first class; no children. Address BOX 18, this office. my27-3t

SPRING GARDEN—Open May 1. A delightful home for boarders